

1789750 - Baldwinsville 2016 Capital Improvements Project



[View All Photos](#)

[Detailed Stats](#) **September Week 4 Stats (09/16/18 - 09/22/18)**

50
Workers

340
Hours

All Time Stats

1542
Workers

11832
Hours

[Full Manpower Report](#) **Manpower** ● LeChase Construction Services ● All Collaborators

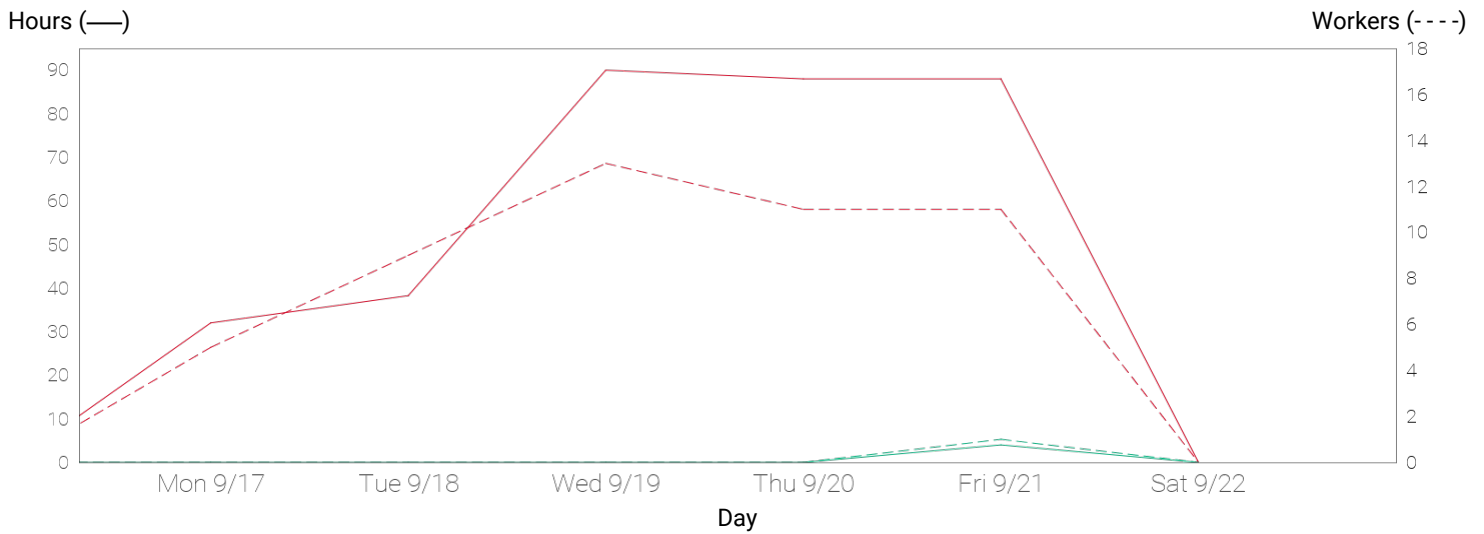

Monday 09/17/18



Tuesday 09/18/18



Wednesday 09/19/18



Thursday 09/20/18



Friday 09/21/18

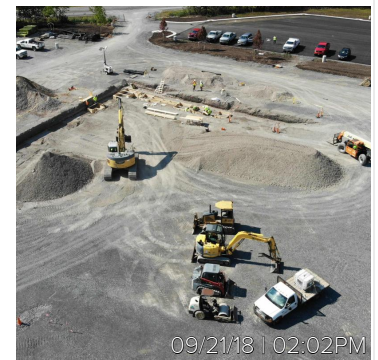
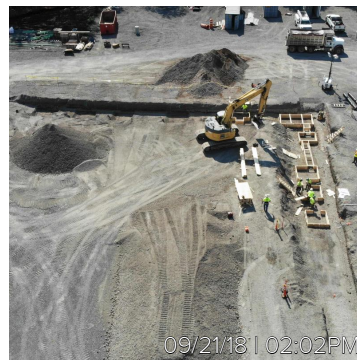
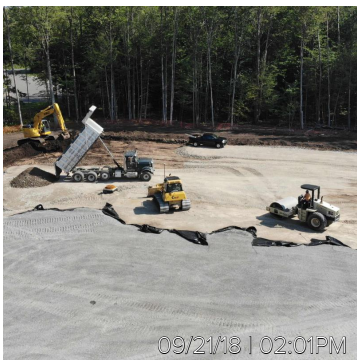



Detailed Stats

| Company | Workers | Manpower hours |
|-------------------------------|-------------|----------------|
| LeChase Construction Services | 1 | 4 |
| J&B Installations, Inc. | 0 | 0 |
| Lan-Co Companies | 14 | 112 |
| MCK Building Associates Inc | 35 | 224 |
| Myriad Electric | 0 | 0 |
| Week Total | 50 | 340 |
| All Time Total | 1542 | 11832 |



Full Manpower Report (Workers / Hrs)

| Work Logs | Sun 09/16/18 | Mon 09/17/18 | Tue 09/18/18 | Wed 09/19/18 | Thu 09/20/18 | Fri 09/21/18 | Sat 09/22/18 | Week Total |
|-------------------------------|-----------------|-----------------|-----------------|-----------------|-----------------|-----------------|-----------------|-----------------|
| LeChase Construction Services | 0 / 0 | 0 / 0 | 0 / 0 | 0 / 0 | 0 / 0 | 1 / 4 | 0 / 0 | 1 / 4 |
| CME Associates (Geotechnical) | 0 / 0 | 0 / 0 | 0 / 0 | 0 / 0 | 0 / 0 | 1 / 4 | 0 / 0 | 1 / 4 |
| J&B Installations, Inc. | 0 / 0 | 0 / 0 | 0 / 0 | 0 / 0 | 0 / 0 | 0 / 0 | 0 / 0 | 0 / 0 |
| Lan-Co Companies | 0 / 0 | 3 / 24 | 2 / 16 | 3 / 24 | 3 / 24 | 3 / 24 | 0 / 0 | 14 / 112 |
| Lan-co Companies | 0 / 0 | 3 / 24 | 2 / 16 | 3 / 24 | 3 / 24 | 3 / 24 | 0 / 0 | 14 / 112 |
| MCK Building Associates Inc | 0 / 0 | 2 / 8 | 7 / 22 | 10 / 66 | 8 / 64 | 8 / 64 | 0 / 0 | 35 / 224 |
| C.T. Male | 0 / 0 | 0 / 0 | 2 / 16 | 2 / 2 | 0 / 0 | 0 / 0 | 0 / 0 | 4 / 18 |
| Paragon Masonry | 0 / 0 | 2 / 8 | 5 / 6 | 8 / 64 | 8 / 64 | 8 / 64 | 0 / 0 | 31 / 206 |
| Myriad Electric | 0 / 0 | 0 / 0 | 0 / 0 | 0 / 0 | 0 / 0 | 0 / 0 | 0 / 0 | 0 / 0 |
| Day Total | 0 / 0 | 5 / 32 | 9 / 38 | 13 / 90 | 11 / 88 | 12 / 92 | 0 / 0 | 50 / 340 |