

1789750 - Baldwinsville 2016 Capital Improvements Project - New Transportation Center

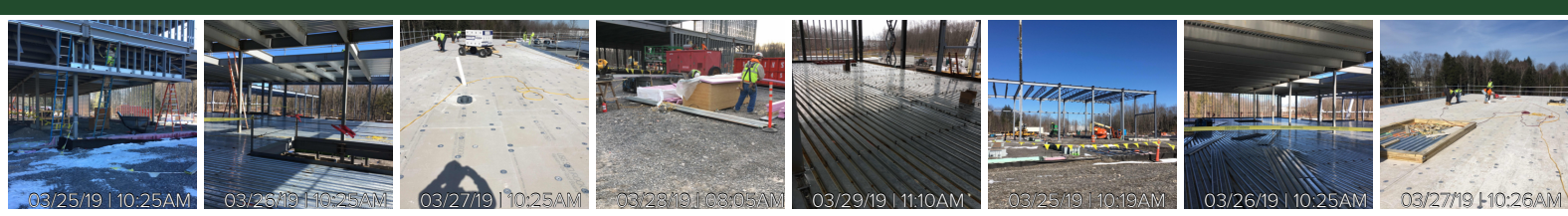

[View All Photos](#)

Detailed Stats March Week 5 Stats (03/24/19 - 03/30/19)

98
Workers

692
Hours

All Time Stats

2413
Workers

17237
Hours

Full Manpower Report Manpower ● LeChase Construction Services ● All Collaborators

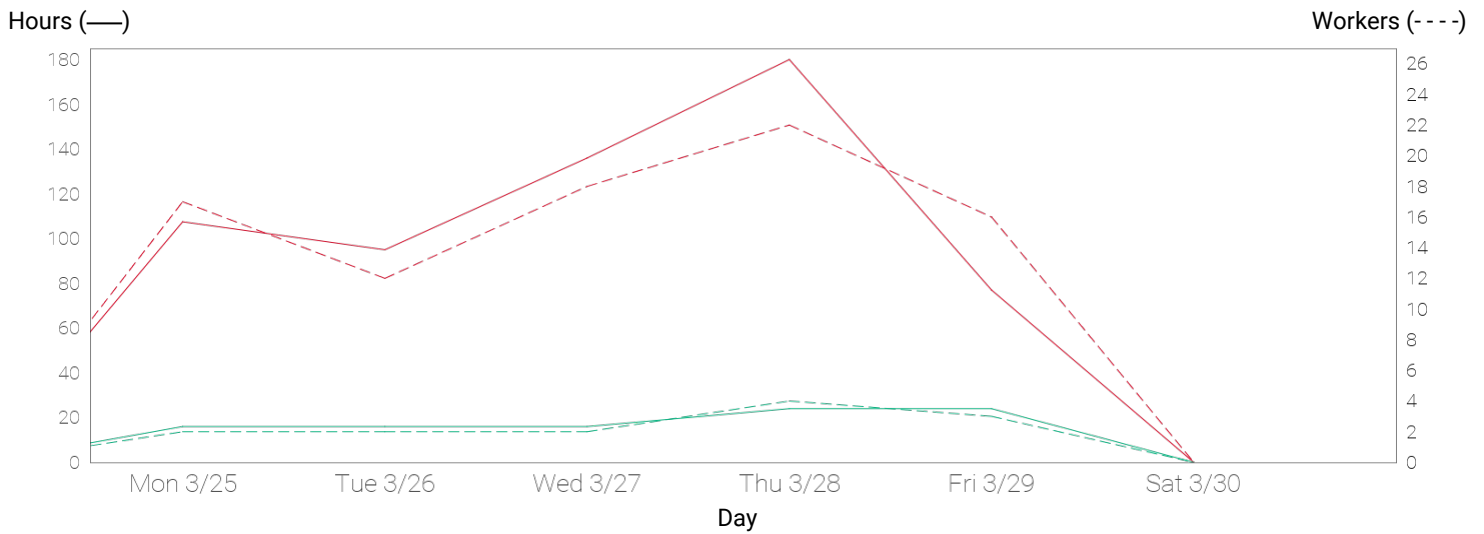

Monday 03/25/19



Tuesday 03/26/19

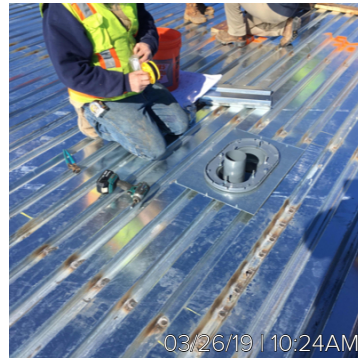

Wednesday 03/27/19



03/27/19 | 10:25AM



03/27/19 | 10:26AM



03/27/19 | 10:29AM



03/27/19 | 01:36PM



03/27/19 | 01:37PM



03/27/19 | 01:27PM



03/27/19 | 01:27PM



03/27/19 | 01:55PM

Thursday 03/28/19



03/28/19 | 08:05AM



03/28/19 | 08:10AM



03/28/19 | 08:24AM



03/28/19 | 08:33AM

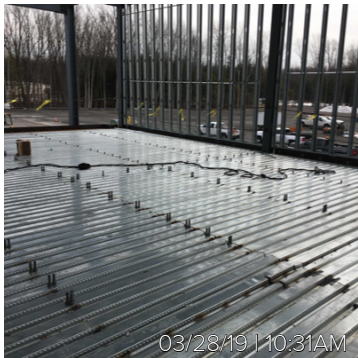

03/28/19 | 10:31AM



03/28/19 | 10:31AM



03/28/19 | 10:33AM



03/28/19 | 10:33AM

Friday 03/29/19



Detailed Stats

Company	Workers	Manpower hours
LeChase Construction Services	13	96
Erie Mechanical Contractors, Inc.	5	35
Knapp Electric	0	0
Lan-Co Companies	0	0
Lawman Heating & Cooling	3	12
MCK Building Associates Inc	44	332
Myriad Electric	0	0
Titan Roofing	33	217
Week Total	98	692
All Time Total	2413	17237

Full Manpower Report (Workers / Hrs)

Work Logs	Sun 03/24/19	Mon 03/25/19	Tue 03/26/19	Wed 03/27/19	Thu 03/28/19	Fri 03/29/19	Sat 03/30/19	Week Total
LeChase Construction Services	0 / 0	2 / 16	2 / 16	2 / 16	4 / 24	3 / 24	0 / 0	13 / 96
CME Associates (Geotechnical)	0 / 0	0 / 0	0 / 0	0 / 0	1 / 4	0 / 0	0 / 0	1 / 4
CME Associates (Steel)	0 / 0	0 / 0	0 / 0	0 / 0	1 / 4	1 / 8	0 / 0	2 / 12
LeChase Construction	0 / 0	2 / 16	2 / 16	2 / 16	2 / 16	2 / 16	0 / 0	10 / 80
Erie Mechanical	0 / 0	1 / 8	1 / 7	1 / 6	1 / 7	1 / 8	0 / 0	5 / 35

Contractors, Inc.								
Erie Mechanical.	0 / 0	1 / 8	1 / 7	1 / 6	1 / 7	1 / 8	0 / 0	5 / 35
Knapp Electric	0 / 0	0 / 0	0 / 0	0 / 0	0 / 0	0 / 0	0 / 0	0 / 0
Lan-Co Companies	0 / 0	0 / 0	0 / 0	0 / 0	0 / 0	0 / 0	0 / 0	0 / 0
Lawman Heating & Cooling	0 / 0	3 / 12	0 / 0	0 / 0	0 / 0	0 / 0	0 / 0	3 / 12
Chris French, Brian McBride & KenReed	0 / 0	3 / 12	0 / 0	0 / 0	0 / 0	0 / 0	0 / 0	3 / 12
MCK Building Associates Inc	0 / 0	10 / 64	8 / 64	8 / 64	12 / 92	6 / 48	0 / 0	44 / 332
Edward Schalk & Son	0 / 0	2 / 16	2 / 16	2 / 16	2 / 16	0 / 0	0 / 0	8 / 64
Joe Baldwin Masonry	0 / 0	2 / 0	0 / 0	0 / 0	0 / 0	0 / 0	0 / 0	2 / 0
Paragon Masonry	0 / 0	0 / 0	0 / 0	0 / 0	4 / 28	0 / 0	0 / 0	4 / 28
Ward Steel	0 / 0	6 / 48	6 / 48	6 / 48	6 / 48	6 / 48	0 / 0	30 / 240
Myriad Electric	0 / 0	0 / 0	0 / 0	0 / 0	0 / 0	0 / 0	0 / 0	0 / 0
Titan Roofing	0 / 0	3 / 24	3 / 24	9 / 66	9 / 81	9 / 22	0 / 0	33 / 217
Adam Weiler, John Mills & Cameron Reed	0 / 0	3 / 24	0 / 0	0 / 0	0 / 0	0 / 0	0 / 0	3 / 24
Adam Weiler, John Mills & Tony Bui	0 / 0	0 / 0	3 / 24	0 / 0	0 / 0	0 / 0	0 / 0	3 / 24
Titan Roofing	0 / 0	0 / 0	0 / 0	9 / 66	9 / 81	8 / 16	0 / 0	26 / 163
TitanRoofing	0 / 0	0 / 0	0 / 0	0 / 0	0 / 0	1 / 6	0 / 0	1 / 6
Day Total	0 / 0	19 / 124	14 / 111	20 / 152	26 / 204	19 / 102	0 / 0	98 / 692