

1789750 - Baldwinsville 2016 Capital Improvements Project - New Transportation Center



[View All Photos](#)

[Detailed Stats](#) March Week 3 Stats (03/10/19 - 03/16/19)

40
Workers

261
Hours

All Time Stats

2234
Workers

15975
Hours

[Full Manpower Report](#) Manpower ● LeChase Construction Services ● All Collaborators

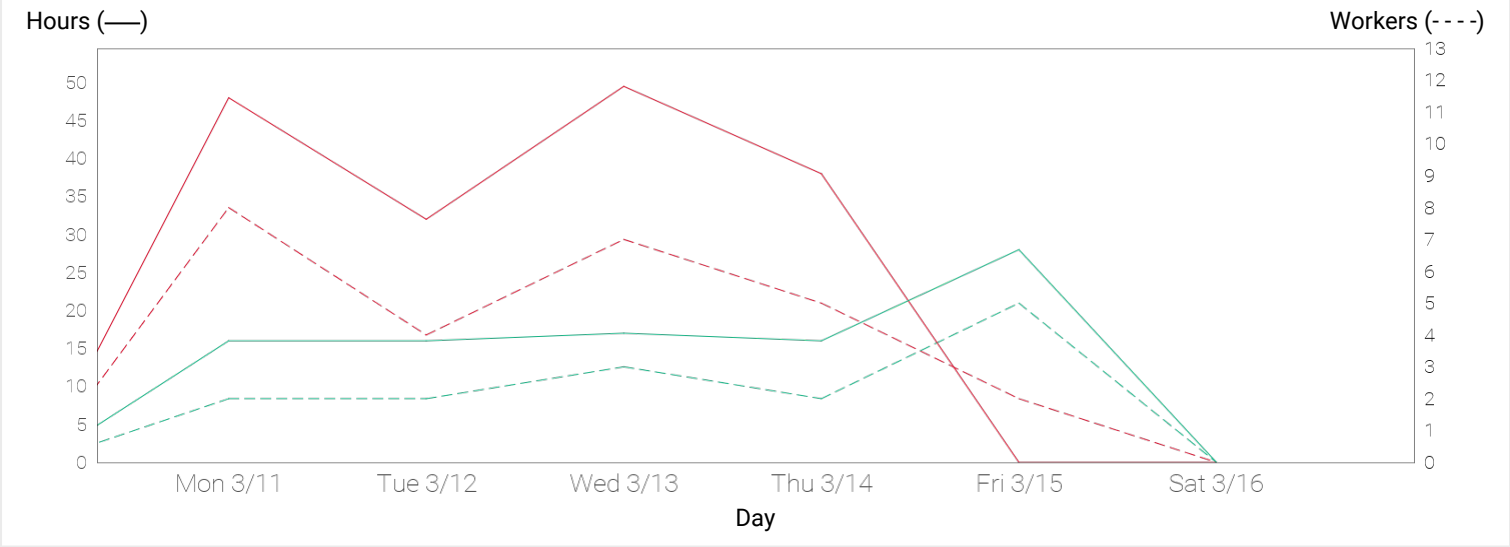

Monday 03/11/19



Tuesday 03/12/19



Wednesday 03/13/19





03/13/19 | 12:02PM



03/13/19 | 03:53PM



03/13/19 | 03:57PM



03/13/19 | 03:54PM

Thursday 03/14/19



03/14/19 | 11:24AM



03/14/19 | 11:21AM



03/14/19 | 11:18AM



03/14/19 | 11:18AM



03/14/19 | 09:46AM



03/14/19 | 09:45AM



03/14/19 | 03:25PM



03/14/19 | 03:24PM

Friday 03/15/19

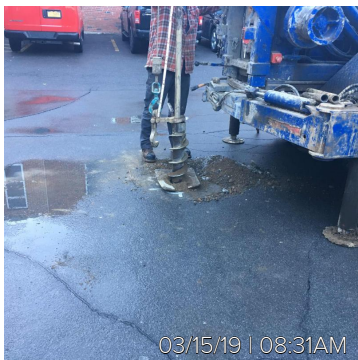

03/15/19 | 08:31AM



03/15/19 | 08:38AM



03/15/19 | 08:38AM

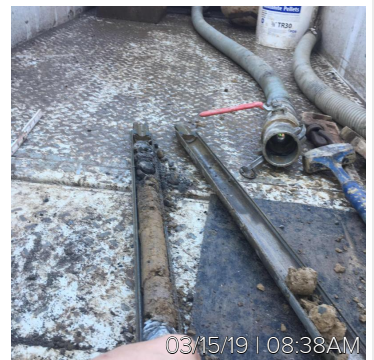

03/15/19 | 08:38AM

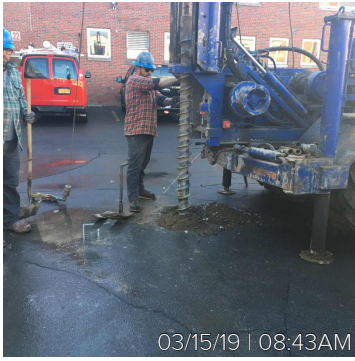

03/15/19 | 08:43AM

Detailed Stats

Company	Workers	Manpower hours
LeChase Construction Services	14	93
Erie Mechanical Contractors, Inc.	1	2
Knapp Electric	0	0
Lan-Co Companies	13	104
Lawman Heating & Cooling	0	0
MCK Building Associates Inc	12	62
Myriad Electric	0	0
Titan Roofing	0	0
Week Total	40	261
All Time Total	2234	15975

Full Manpower Report (Workers / Hrs)

Work Logs	Sun 03/10/19	Mon 03/11/19	Tue 03/12/19	Wed 03/13/19	Thu 03/14/19	Fri 03/15/19	Sat 03/16/19	Week Total
LeChase Construction Services	0 / 0	2 / 16	2 / 16	3 / 17	2 / 16	5 / 28	0 / 0	14 / 93
CME Associates (Geotechnical)	0 / 0	0 / 0	0 / 0	1 / 1	0 / 0	3 / 12	0 / 0	4 / 13
LeChase Construction	0 / 0	2 / 16	2 / 16	2 / 16	2 / 16	2 / 16	0 / 0	10 / 80
Erie Mechanical Contractors, Inc.	0 / 0	0 / 0	0 / 0	1 / 2	0 / 0	0 / 0	0 / 0	1 / 2
Erie Mechanical.	0 / 0	0 / 0	0 / 0	1 / 2	0 / 0	0 / 0	0 / 0	1 / 2
Knapp Electric	0 / 0	0 / 0	0 / 0	0 / 0	0 / 0	0 / 0	0 / 0	0 / 0
Lan-Co Companies	0 / 0	4 / 32	2 / 16	4 / 32	3 / 24	0 / 0	0 / 0	13 / 104
Lan-co Companies	0 / 0	4 / 32	2 / 16	4 / 32	3 / 24	0 / 0	0 / 0	13 / 104
Lawman Heating & Cooling	0 / 0	0 / 0	0 / 0	0 / 0	0 / 0	0 / 0	0 / 0	0 / 0
MCK Building Associates Inc	0 / 0	4 / 16	2 / 16	2 / 16	2 / 14	2 / 0	0 / 0	12 / 62
Joe Baldwin	0 / 0	2 / 0	0 / 0	0 / 0	0 / 0	0 / 0	0 / 0	2 / 0

Masonry								
Ward Steel	0 / 0	2 / 16	2 / 16	2 / 16	2 / 14	2 / 0	0 / 0	10 / 62
Myriad Electric	0 / 0	0 / 0	0 / 0	0 / 0	0 / 0	0 / 0	0 / 0	0 / 0
Titan Roofing	0 / 0	0 / 0	0 / 0	0 / 0	0 / 0	0 / 0	0 / 0	0 / 0
Day Total	0 / 0	10 / 64	6 / 48	10 / 67	7 / 54	7 / 28	0 / 0	40 / 261