



[View All Photos](#)

## Detailed Stats June Week 3 Stats (06/09/19 - 06/15/19)

**230**  
Workers

**1748**  
Hours

## All Time Stats

**4294**  
Workers

**31577**  
Hours

## Full Manpower Report Manpower LeChase Construction Services ■ All Collaborators

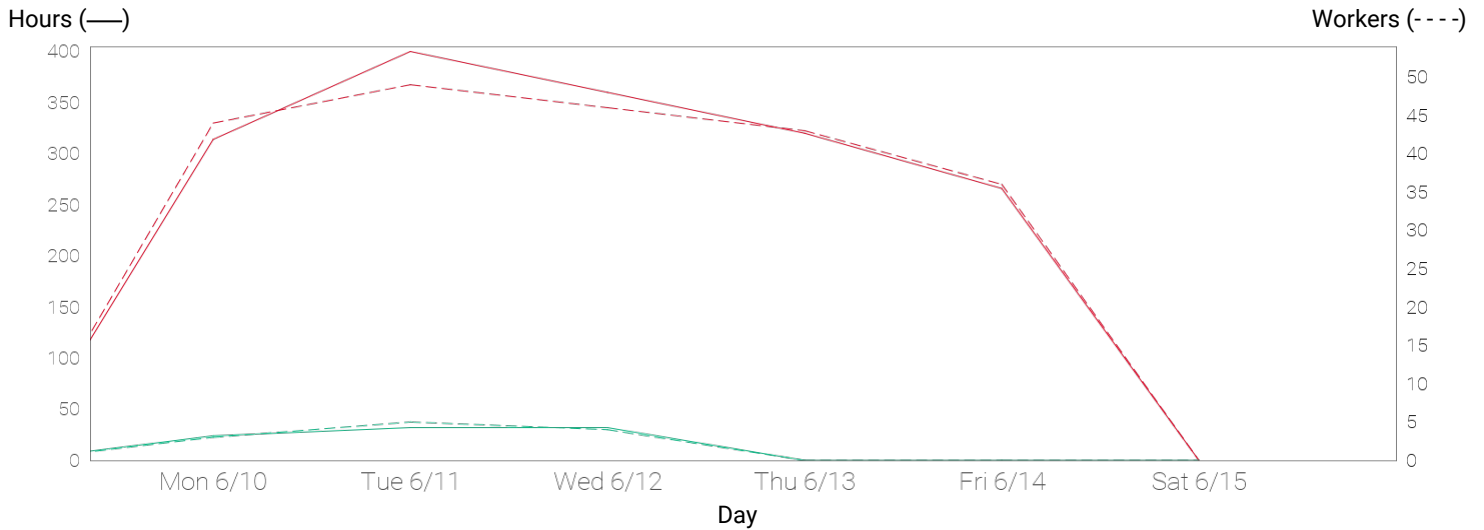

## Monday 06/10/19







Tuesday 06/11/19



Wednesday 06/12/19







## Thursday 06/13/19

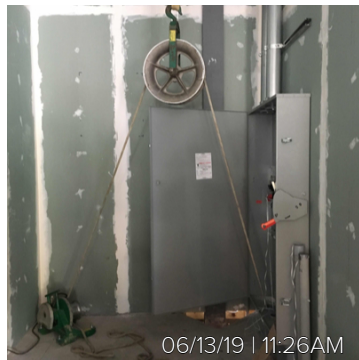

## Detailed Stats

Company	Workers	Manpower hours
LeChase Construction Services	12	88
Erie Mechanical Contractors, Inc.	18	138
Knapp Electric	17	136
Lan-Co Companies	0	0
Lawman Heating & Cooling	42	336
MCK Building Associates Inc	135	994
Myriad Electric	0	0
Titan Roofing	6	56
<b>Week Total</b>	<b>230</b>	<b>1748</b>
<b>All Time Total</b>	<b>4294</b>	<b>31577</b>

## Full Manpower Report (Workers / Hrs)

Work Logs	Sun 06/09/19	Mon 06/10/19	Tue 06/11/19	Wed 06/12/19	Thu 06/13/19	Fri 06/14/19	Sat 06/15/19	Week Total
<b>LeChase Construction Services</b>	0 / 0	3 / 24	5 / 32	4 / 32	0 / 0	0 / 0	0 / 0	12 / 88
CME Associates (Concrete)	0 / 0	1 / 8	1 / 4	1 / 8	0 / 0	0 / 0	0 / 0	3 / 20
CME Associates (Geotechnical)	0 / 0	0 / 0	0 / 0	1 / 8	0 / 0	0 / 0	0 / 0	1 / 8
CME Associates (Steel)	0 / 0	0 / 0	1 / 4	0 / 0	0 / 0	0 / 0	0 / 0	1 / 4
LeChase Construction	0 / 0	2 / 16	3 / 24	2 / 16	0 / 0	0 / 0	0 / 0	7 / 56
<b>Erie Mechanical Contractors, Inc.</b>	0 / 0	3 / 24	4 / 32	4 / 32	4 / 32	3 / 18	0 / 0	18 / 138
Erie Mechanical.	0 / 0	3 / 24	4 / 32	4 / 32	4 / 32	3 / 18	0 / 0	18 / 138
<b>Knapp Electric</b>	0 / 0	4 / 32	4 / 32	4 / 32	5 / 40	0 / 0	0 / 0	17 / 136
Knapp Electric Inc.	0 / 0	4 / 32	4 / 32	4 / 32	5 / 40	0 / 0	0 / 0	17 / 136
<b>Lan-Co Companies</b>	0 / 0	0 / 0	0 / 0	0 / 0	0 / 0	0 / 0	0 / 0	0 / 0
<b>Lawman Heating &amp; Cooling</b>	0 / 0	8 / 64	8 / 64	9 / 72	9 / 72	8 / 64	0 / 0	42 / 336
Lawman - Ductwork	0 / 0	4 / 32	4 / 32	4 / 32	4 / 32	3 / 24	0 / 0	19 / 152
Lawman - Piping	0 / 0	4 / 32	4 / 32	5 / 40	5 / 40	5 / 40	0 / 0	23 / 184
<b>MCK Building Associates Inc</b>	0 / 0	27 / 178	29 / 232	29 / 224	25 / 176	25 / 184	0 / 0	135 / 994
Applied Coatings	0 / 0	0 / 0	0 / 0	2 / 8	2 / 16	2 / 16	0 / 0	6 / 40
Arrow Contracting	0 / 0	0 / 0	0 / 0	0 / 0	2 / 12	0 / 0	0 / 0	2 / 12
B.R. Johnson	0 / 0	2 / 14	2 / 16	0 / 0	0 / 0	2 / 10	0 / 0	6 / 40
City Lift	0 / 0	2 / 8	0 / 0	0 / 0	2 / 6	0 / 0	0 / 0	4 / 14
Edward Schalk & Son	0 / 0	3 / 24	2 / 16	2 / 16	4 / 32	4 / 32	0 / 0	15 / 120
Joe Baldwin Masonry	0 / 0	9 / 54	9 / 72	9 / 72	6 / 48	6 / 48	0 / 0	39 / 294
MCK Building Associates	0 / 0	0 / 0	1 / 8	0 / 0	0 / 0	0 / 0	0 / 0	1 / 8
Paragon Masonry	0 / 0	6 / 48	10 / 80	9 / 72	4 / 32	6 / 48	0 / 0	35 / 280
Ward Steel	0 / 0	5 / 30	5 / 40	7 / 56	5 / 30	5 / 30	0 / 0	27 / 186
<b>Myriad Electric</b>	0 / 0	0 / 0	0 / 0	0 / 0	0 / 0	0 / 0	0 / 0	0 / 0
<b>Titan Roofing</b>	0 / 0	2 / 16	4 / 40	0 / 0	0 / 0	0 / 0	0 / 0	6 / 56
Titan Roofinf	0 / 0	2 / 16	0 / 0	0 / 0	0 / 0	0 / 0	0 / 0	2 / 16
Titan Roofing	0 / 0	0 / 0	4 / 40	0 / 0	0 / 0	0 / 0	0 / 0	4 / 40
<b>Day Total</b>	0 / 0	47 / 338	54 / 432	50 / 392	43 / 320	36 / 266	0 / 0	230 / 1748