



[View All Photos](#)

[Detailed Stats](#) **July Week 2 Stats (07/07/19 - 07/13/19)**

242
Workers

1843
Hours

All Time Stats

5344
Workers

39372
Hours

[Full Manpower Report](#) **Manpower** ● LeChase Construction Services ■ All Collaborators

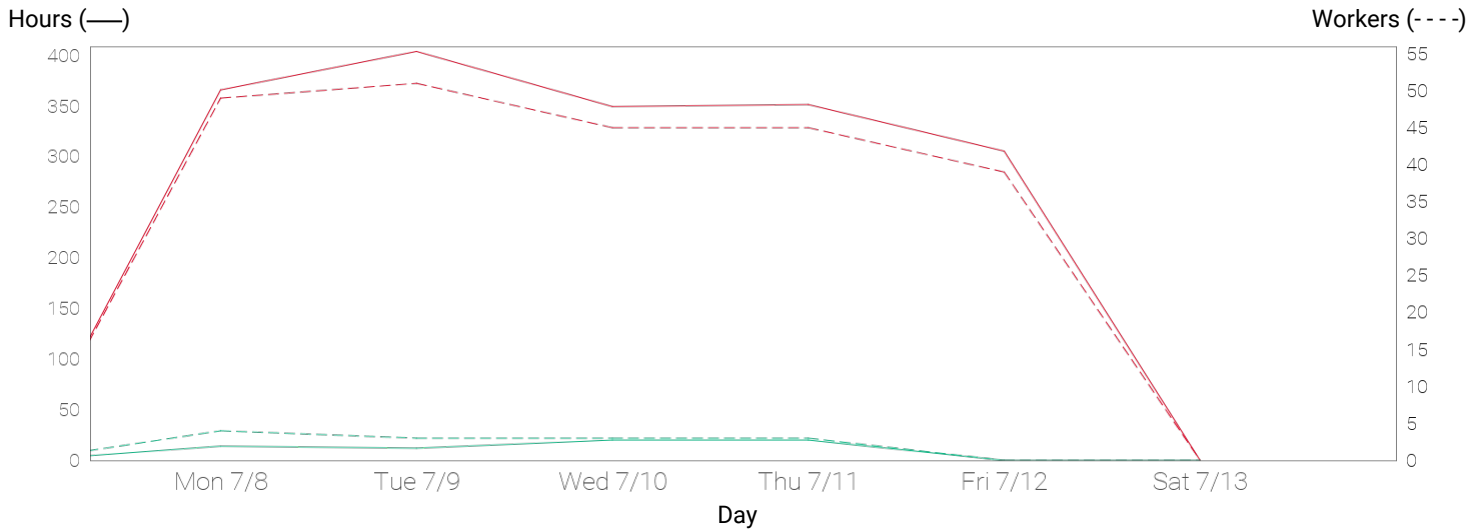

Monday 07/08/19





Tuesday 07/09/19



Wednesday 07/10/19





Thursday 07/11/19

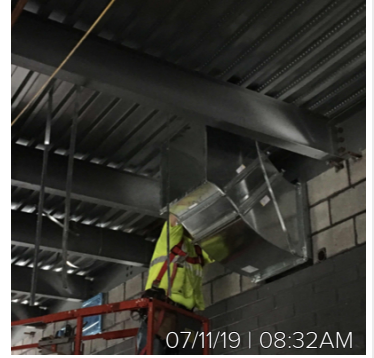

Friday 07/12/19

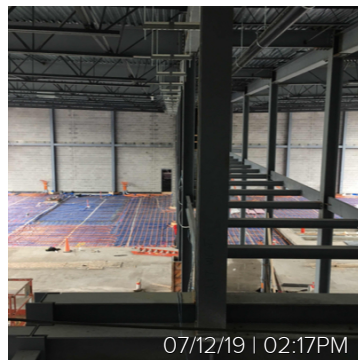



← Detailed Stats

| Company | Workers | Manpower hours |
|-----------------------------------|-------------|----------------|
| LeChase Construction Services | 13 | 66 |
| Erie Mechanical Contractors, Inc. | 41 | 291 |
| Knapp Electric | 16 | 128 |
| Lan-Co Companies | 0 | 0 |
| Lawman Heating & Cooling | 37 | 296 |
| MCK Building Associates Inc | 131 | 1026 |
| Myriad Electric | 0 | 0 |
| Titan Roofing | 4 | 36 |
| Week Total | 242 | 1843 |
| All Time Total | 5344 | 39372 |

← Full Manpower Report (Workers / Hrs)

| Work Logs | Sun 07/07/19 | Mon 07/08/19 | Tue 07/09/19 | Wed 07/10/19 | Thu 07/11/19 | Fri 07/12/19 | Sat 07/13/19 | Week Total |
|--|-----------------|-----------------|-----------------|-----------------|-----------------|-----------------|-----------------|---------------|
| LeChase Construction Services | 0 / 0 | 4 / 14 | 3 / 12 | 3 / 20 | 3 / 20 | 0 / 0 | 0 / 0 | 13 / 66 |
| Bob Marketta | 0 / 0 | 0 / 0 | 0 / 0 | 1 / 4 | 1 / 4 | 0 / 0 | 0 / 0 | 2 / 8 |
| CME Associates (Concrete) | 0 / 0 | 1 / 2 | 1 / 4 | 1 / 8 | 1 / 8 | 0 / 0 | 0 / 0 | 4 / 22 |
| CME Associates (Geotechnical) | 0 / 0 | 1 / 2 | 1 / 2 | 0 / 0 | 0 / 0 | 0 / 0 | 0 / 0 | 2 / 4 |
| CME Associates (Steel) | 0 / 0 | 1 / 2 | 0 / 0 | 0 / 0 | 0 / 0 | 0 / 0 | 0 / 0 | 1 / 2 |
| Matthew Herbert | 0 / 0 | 1 / 8 | 1 / 6 | 1 / 8 | 1 / 8 | 0 / 0 | 0 / 0 | 4 / 30 |
| Erie Mechanical Contractors, Inc. | 0 / 0 | 11 / 64 | 8 / 64 | 8 / 60 | 8 / 60 | 6 / 44 | 0 / 0 | 41 / 291 |
| Associated Fire Protection | 0 / 0 | 0 / 0 | 1 / 8 | 1 / 8 | 1 / 8 | 0 / 0 | 0 / 0 | 3 / 24 |
| Erie Mechanical. | 0 / 0 | 4 / 32 | 4 / 32 | 4 / 32 | 4 / 32 | 3 / 24 | 0 / 0 | 19 / 152 |
| Paragon Environmental | 0 / 0 | 3 / 24 | 3 / 24 | 3 / 20 | 3 / 20 | 3 / 20 | 0 / 0 | 15 / 107 |

| | | | | | | | | |
|-----------------------------|-------|----------|----------|----------|----------|----------|-------|------------|
| Sabert insulation | 0 / 0 | 4 / 8 | 0 / 0 | 0 / 0 | 0 / 0 | 0 / 0 | 0 / 0 | 4 / 8 |
| Knapp Electric | 0 / 0 | 4 / 32 | 4 / 32 | 4 / 32 | 4 / 32 | 0 / 0 | 0 / 0 | 16 / 128 |
| Knapp Electric Inc. | 0 / 0 | 4 / 32 | 4 / 32 | 4 / 32 | 4 / 32 | 0 / 0 | 0 / 0 | 16 / 128 |
| Lan-Co Companies | 0 / 0 | 0 / 0 | 0 / 0 | 0 / 0 | 0 / 0 | 0 / 0 | 0 / 0 | 0 / 0 |
| Lawman Heating & Cooling | 0 / 0 | 6 / 48 | 7 / 56 | 8 / 64 | 8 / 64 | 8 / 64 | 0 / 0 | 37 / 296 |
| Insulation | 0 / 0 | 0 / 0 | 0 / 0 | 1 / 8 | 1 / 8 | 1 / 8 | 0 / 0 | 3 / 24 |
| Lawman - Ductwork | 0 / 0 | 4 / 32 | 4 / 32 | 4 / 32 | 4 / 32 | 4 / 32 | 0 / 0 | 20 / 160 |
| Lawman - Piping | 0 / 0 | 2 / 16 | 3 / 24 | 3 / 24 | 3 / 24 | 3 / 24 | 0 / 0 | 14 / 112 |
| MCK Building Associates Inc | 0 / 0 | 24 / 186 | 32 / 252 | 25 / 194 | 25 / 196 | 25 / 198 | 0 / 0 | 131 / 1026 |
| Applied Coatings | 0 / 0 | 2 / 10 | 2 / 12 | 2 / 10 | 2 / 12 | 2 / 14 | 0 / 0 | 10 / 58 |
| B.R. Johnson | 0 / 0 | 2 / 16 | 2 / 16 | 2 / 16 | 2 / 16 | 2 / 16 | 0 / 0 | 10 / 80 |
| Edward Schalk & Son | 0 / 0 | 4 / 32 | 4 / 32 | 4 / 32 | 4 / 32 | 4 / 32 | 0 / 0 | 20 / 160 |
| Joe Baldwin Masonry | 0 / 0 | 10 / 80 | 10 / 80 | 9 / 72 | 9 / 72 | 9 / 72 | 0 / 0 | 47 / 376 |
| Paragon Masonry | 0 / 0 | 5 / 40 | 14 / 112 | 8 / 64 | 8 / 64 | 8 / 64 | 0 / 0 | 43 / 344 |
| Ward Steel | 0 / 0 | 1 / 8 | 0 / 0 | 0 / 0 | 0 / 0 | 0 / 0 | 0 / 0 | 1 / 8 |
| Myriad Electric | 0 / 0 | 0 / 0 | 0 / 0 | 0 / 0 | 0 / 0 | 0 / 0 | 0 / 0 | 0 / 0 |
| Titan Roofing | 0 / 0 | 4 / 36 | 0 / 0 | 0 / 0 | 0 / 0 | 0 / 0 | 0 / 0 | 4 / 36 |
| Titan Roofing | 0 / 0 | 4 / 36 | 0 / 0 | 0 / 0 | 0 / 0 | 0 / 0 | 0 / 0 | 4 / 36 |
| Day Total | 0 / 0 | 53 / 380 | 54 / 416 | 48 / 370 | 48 / 372 | 39 / 306 | 0 / 0 | 242 / 1843 |