

Week Summary

02/02/20 - 02/08/20

[1789750 - Baldwinsville 2016
Capital Improvements Project -
Baker High School Kitchen
Renovation](#)

Job #: 1789750

20
Man Days

157
Hours

0
Materials

[1789750 - Baldwinsville 2016
Capital Improvements Project -
New Transportation Center](#)

Job #: 1789750

63
Man Days

506
Hours

0
Materials



[View All Photos](#)

[Detailed Stats](#) **February Week 2 Stats (02/02/20 - 02/08/20)**

20
Man Days

157
Hours

All Time Stats

1877
Man Days

15018
Hours

[Full Manpower Report](#) **Manpower** ● LeChase Construction Services ● All Collaborators

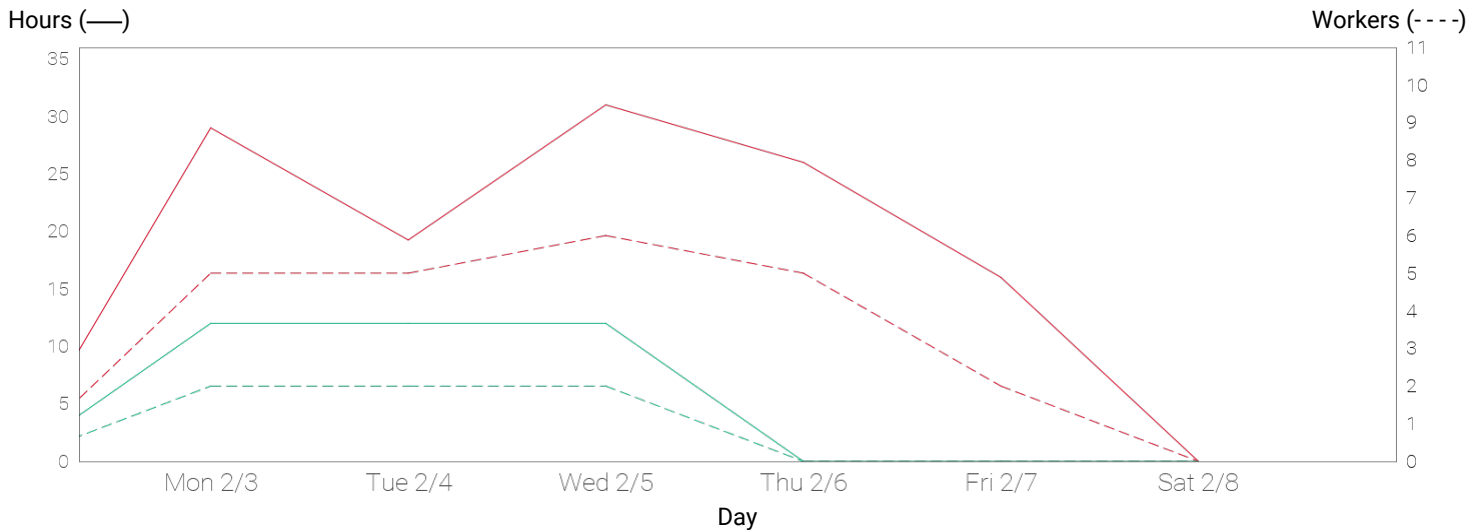

Monday 02/03/20



02/03/20 10:47AM

Tuesday 02/04/20



Wednesday 02/05/20



Detailed Stats

Company	Man Days	Manpower hours
LeChase Construction Services	5	36
Erie Mechanical Contractors, Inc.	10	80
Patricia Electric	0	0
S J Thomas Co Inc	5	41
Week Total	20	157
All Time Total	1877	15018

Full Manpower Report (Workers / Hrs)

Work Logs	Sun	Mon	Tue	Wed	Thu	Fri	Sat	Week
-----------	-----	-----	-----	-----	-----	-----	-----	------

	02/02/20	02/03/20	02/04/20	02/05/20	02/06/20	02/07/20	02/08/20	Total
LeChase Construction Services	0 / 0	2 / 12	2 / 12	2 / 12	0 / 0	0 / 0	0 / 0	6 / 36
Bob Marketta	0 / 0	1 / 4	1 / 4	1 / 4	0 / 0	0 / 0	0 / 0	3 / 12
Donald Banks	0 / 0	1 / 8	1 / 8	1 / 8	0 / 0	0 / 0	0 / 0	3 / 24
Erie Mechanical Contractors, Inc.	0 / 0	2 / 16	2 / 16	2 / 16	2 / 16	2 / 16	0 / 0	10 / 80
Chris herbert	0 / 0	1 / 8	1 / 8	1 / 8	1 / 8	1 / 8	0 / 0	5 / 40
Jimmy Potts	0 / 0	1 / 8	1 / 8	1 / 8	1 / 8	1 / 8	0 / 0	5 / 40
Patricia Electric	0 / 0	0 / 0	0 / 0	0 / 0	0 / 0	0 / 0	0 / 0	0 / 0
S J Thomas Co Inc	0 / 0	3 / 13	3 / 3	4 / 15	3 / 10	0 / 0	0 / 0	13 / 41
Atlas Fence	0 / 0	0 / 0	0 / 0	1 / 1	0 / 0	0 / 0	0 / 0	1 / 1
Dick Tile	0 / 0	0 / 0	0 / 0	1 / 10	1 / 8	0 / 0	0 / 0	2 / 18
Maier Construction	0 / 0	1 / 1	0 / 0	0 / 0	0 / 0	0 / 0	0 / 0	1 / 1
Phil Greene	0 / 0	0 / 0	1 / 1	0 / 0	0 / 0	0 / 0	0 / 0	1 / 1
View-Tech	0 / 0	2 / 12	2 / 2	2 / 4	2 / 2	0 / 0	0 / 0	8 / 20
Day Total	0 / 0	7 / 41	7 / 31	8 / 43	5 / 26	2 / 16	0 / 0	29 / 157

Transportation Center



[View All Photos](#)

[Detailed Stats](#) February Week 2 Stats (02/02/20 - 02/08/20)

63
Man Days

506
Hours

All Time Stats

8001
Man Days

64006
Hours

[Full Manpower Report](#) Manpower ● LeChase Construction Services ● All Collaborators

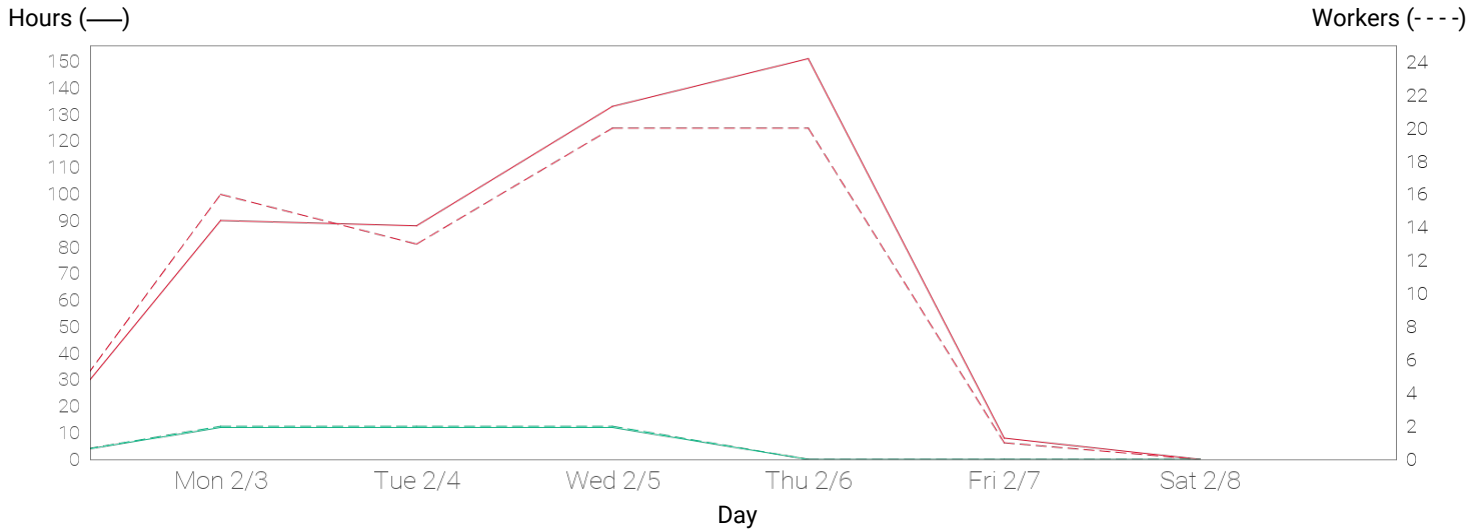

Monday 02/03/20

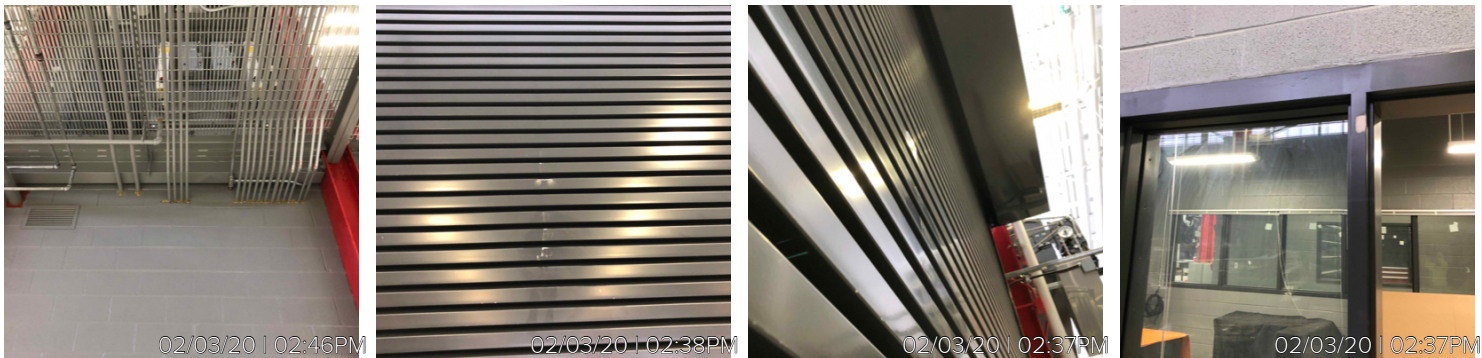

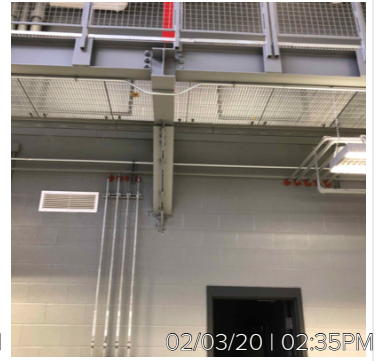

Tuesday 02/04/20

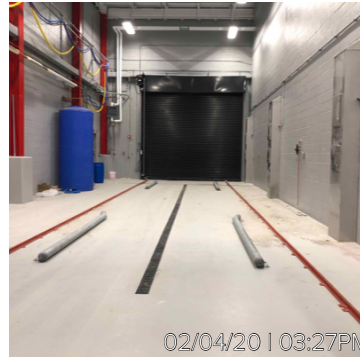

Wednesday 02/05/20

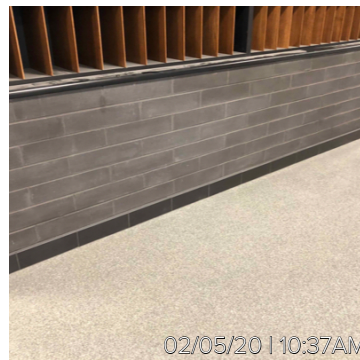



Detailed Stats

Company	Man Days	Manpower hours
LeChase Construction Services	5	36
Erie Mechanical Contractors, Inc.	7	55
Knapp Electric	22	176
Lawman Heating & Cooling	2	12
MCK Building Associates Inc	28	227
Titan Roofing	0	0
Week Total	63	506
All Time Total	8001	64006

Full Manpower Report (Workers / Hrs)

Work Logs	Sun 02/02/20	Mon 02/03/20	Tue 02/04/20	Wed 02/05/20	Thu 02/06/20	Fri 02/07/20	Sat 02/08/20	Week Total
LeChase Construction Services	0 / 0	2 / 12	2 / 12	2 / 12	0 / 0	0 / 0	0 / 0	6 / 36
Bob Marketta	0 / 0	1 / 4	1 / 4	1 / 4	0 / 0	0 / 0	0 / 0	3 / 12
Matthew Herbert	0 / 0	1 / 8	1 / 8	1 / 8	0 / 0	0 / 0	0 / 0	3 / 24
Erie Mechanical Contractors, Inc.	0 / 0	1 / 8	1 / 8	4 / 23	1 / 8	1 / 8	0 / 0	8 / 55
Erie Mechanical.	0 / 0	1 / 8	1 / 8	1 / 8	1 / 8	1 / 8	0 / 0	5 / 40
Sabert insulation	0 / 0	0 / 0	0 / 0	3 / 15	0 / 0	0 / 0	0 / 0	3 / 15
Knapp Electric	0 / 0	5 / 40	6 / 48	6 / 48	5 / 40	0 / 0	0 / 0	22 / 176
Knapp Electric Inc.	0 / 0	5 / 40	6 / 48	6 / 48	5 / 40	0 / 0	0 / 0	22 / 176
Lawman Heating & Cooling	0 / 0	3 / 12	0 / 0	0 / 0	0 / 0	0 / 0	0 / 0	3 / 12
Lawman - Ductwork	0 / 0	2 / 4	0 / 0	0 / 0	0 / 0	0 / 0	0 / 0	2 / 4
Lawman - Piping	0 / 0	1 / 8	0 / 0	0 / 0	0 / 0	0 / 0	0 / 0	1 / 8
MCK Building Associates Inc	0 / 0	7 / 30	6 / 32	10 / 62	14 / 103	0 / 0	0 / 0	37 / 227
B.R. Johnson	0 / 0	0 / 0	0 / 0	1 / 1	2 / 16	0 / 0	0 / 0	3 / 17
City Lift	0 / 0	0 / 0	1 / 8	2 / 16	2 / 16	0 / 0	0 / 0	5 / 40

Commercial Painting	0 / 0	1 / 8	1 / 8	1 / 8	1 / 8	0 / 0	0 / 0	4 / 32
Edward Schalk & Son	0 / 0	0 / 0	0 / 0	2 / 16	0 / 0	0 / 0	0 / 0	2 / 16
Empire State Sign	0 / 0	0 / 0	0 / 0	0 / 0	3 / 30	0 / 0	0 / 0	3 / 30
Heritage Masonry	0 / 0	0 / 0	0 / 0	1 / 8	0 / 0	0 / 0	0 / 0	1 / 8
Integrated Industrial Solutions	0 / 0	0 / 0	2 / 10	1 / 4	1 / 3	0 / 0	0 / 0	4 / 17
Joe Baldwin Masonry	0 / 0	2 / 6	0 / 0	0 / 0	0 / 0	0 / 0	0 / 0	2 / 6
MCK Building Associates	0 / 0	1 / 4	1 / 5	1 / 8	1 / 8	0 / 0	0 / 0	4 / 25
Mullen Industrial	0 / 0	0 / 0	1 / 1	0 / 0	0 / 0	0 / 0	0 / 0	1 / 1
Oneida Flooring	0 / 0	1 / 4	0 / 0	0 / 0	0 / 0	0 / 0	0 / 0	1 / 4
Otis	0 / 0	2 / 8	0 / 0	1 / 1	0 / 0	0 / 0	0 / 0	3 / 9
Overhead Door	0 / 0	0 / 0	0 / 0	0 / 0	2 / 16	0 / 0	0 / 0	2 / 16
WCB Systems	0 / 0	0 / 0	0 / 0	0 / 0	2 / 6	0 / 0	0 / 0	2 / 6
Titan Roofing	0 / 0	0 / 0	0 / 0	0 / 0	0 / 0	0 / 0	0 / 0	0 / 0
Day Total	0 / 0	18 / 102	15 / 100	22 / 145	20 / 151	1 / 8	0 / 0	76 / 506