

1789750 - Baldwinsville 2016 Capital Improvements Project

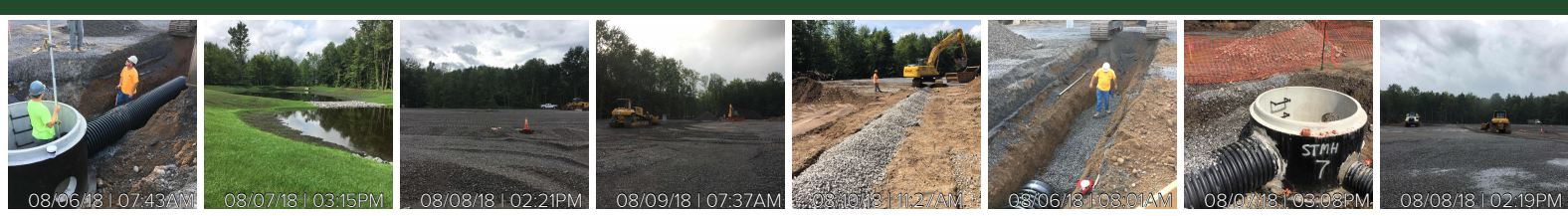

[View All Photos](#)

[Detailed Stats](#) **August Week 2 Stats (08/05/18 - 08/11/18)**

44 Workers	342 Hours
All Time Stats	
1249 Workers	9687 Hours

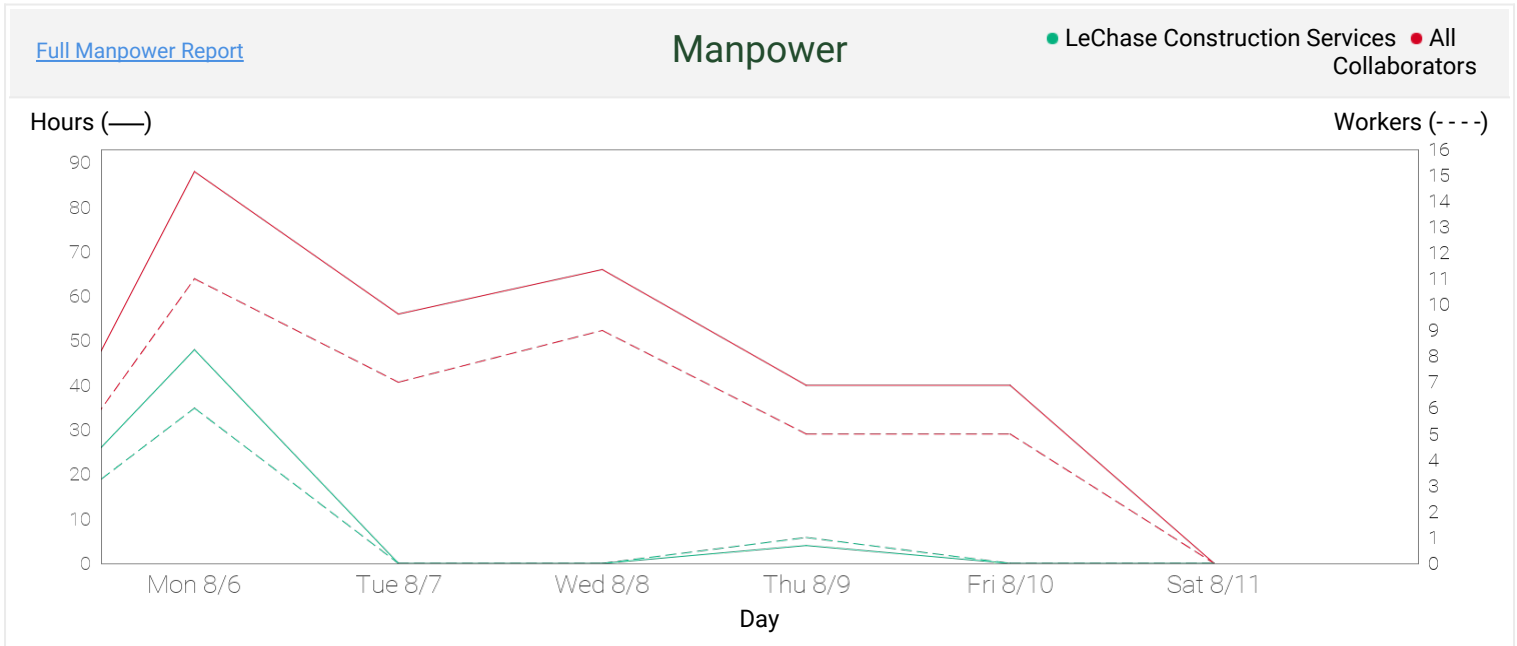

Monday 08/06/18



Tuesday 08/07/18

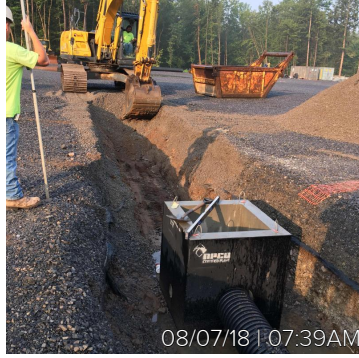
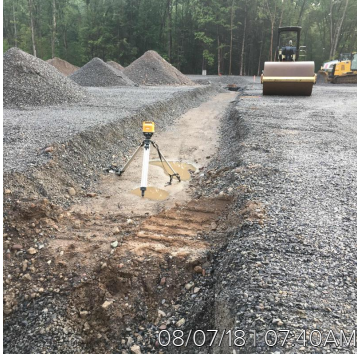

Wednesday 08/08/18

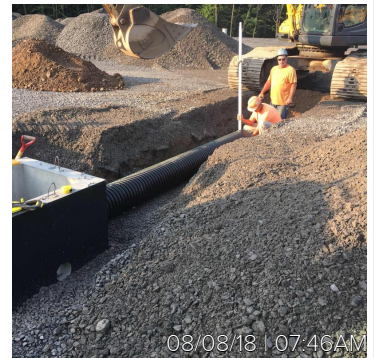

Thursday 08/09/18



Friday 08/10/18



Detailed Stats

Company	Workers	Manpower hours
LeChase Construction Services	7	52
J&B Installations, Inc.	14	106
Lan-Co Companies	23	184
Week Total	44	342
All Time Total	1249	9687



Full Manpower Report (Workers / Hrs)

Work Logs	Sun 08/05/18	Mon 08/06/18	Tue 08/07/18	Wed 08/08/18	Thu 08/09/18	Fri 08/10/18	Sat 08/11/18	Week Total
LeChase Construction Services	0 / 0	6 / 48	0 / 0	0 / 0	1 / 4	0 / 0	0 / 0	7 / 52

AppelOsborne	0 / 0	6 / 48	0 / 0	0 / 0	0 / 0	0 / 0	0 / 0	6 / 48
CME Associates (Geotechnical)	0 / 0	0 / 0	0 / 0	0 / 0	1 / 4	0 / 0	0 / 0	1 / 4
J&B Installations, Inc.	0 / 0	2 / 16	2 / 16	6 / 42	2 / 16	2 / 16	0 / 0	14 / 106
J&B Installations	0 / 0	2 / 16	2 / 16	6 / 42	2 / 16	2 / 16	0 / 0	14 / 106
Lan-Co Companies	0 / 0	9 / 72	5 / 40	3 / 24	3 / 24	3 / 24	0 / 0	23 / 184
Lan-co Companies	0 / 0	5 / 40	5 / 40	3 / 24	3 / 24	3 / 24	0 / 0	19 / 152
Lysander Fence	0 / 0	4 / 32	0 / 0	0 / 0	0 / 0	0 / 0	0 / 0	4 / 32
Day Total	0 / 0	17 / 136	7 / 56	9 / 66	6 / 44	5 / 40	0 / 0	44 / 342