



[View All Photos](#)

[Detailed Stats](#) **April Week 5 Stats (04/28/19 - 05/04/19)**

148
Workers

1124
Hours

All Time Stats

3115
Workers

22374
Hours

[Full Manpower Report](#) **Manpower** ● LeChase Construction Services ● All Collaborators

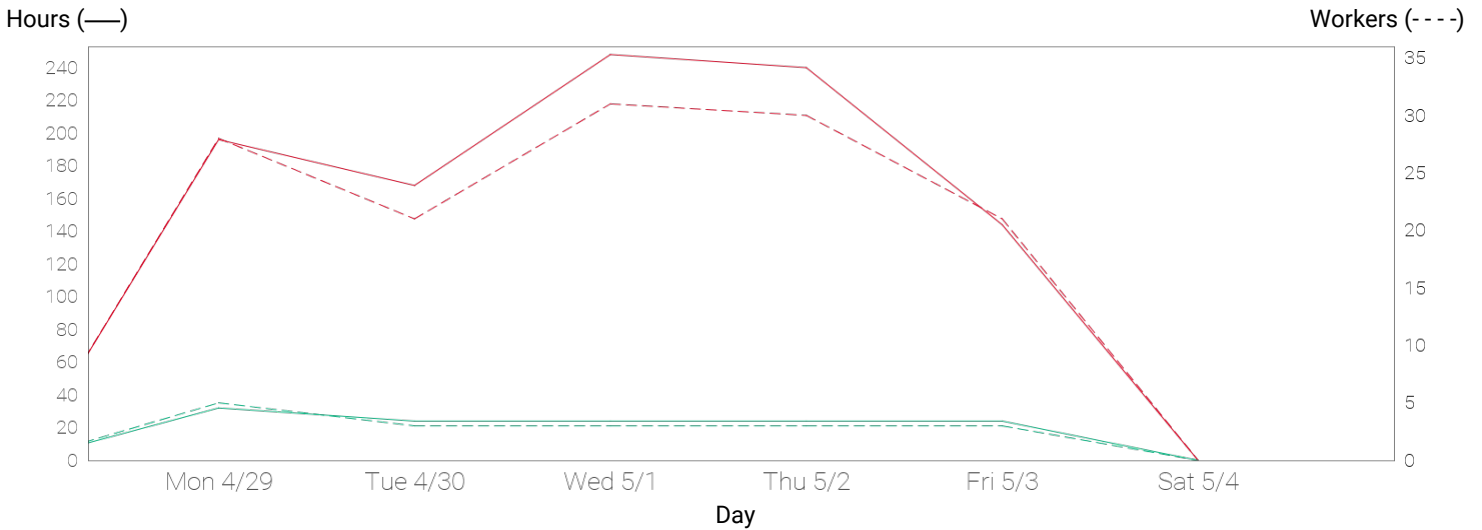

Monday 04/29/19





Tuesday 04/30/19



Wednesday 05/01/19

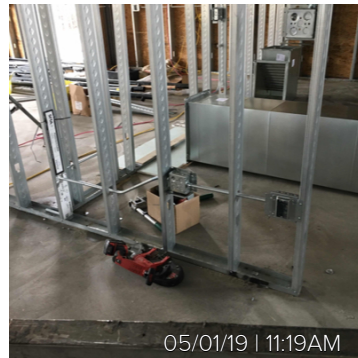



05/01/19 | 11:43AM



05/01/19 | 11:11AM



05/01/19 | 11:11AM



05/01/19 | 11:10AM

Thursday 05/02/19



05/02/19 | 11:53AM



05/02/19 | 11:52AM



05/02/19 | 11:51AM



05/02/19 | 11:51AM



05/02/19 | 11:50AM



05/02/19 | 11:23AM



05/02/19 | 08:01AM



05/02/19 | 08:21PM

Friday 05/03/19



05/03/19 | 01:02PM



05/03/19 | 11:41AM



05/03/19 | 11:41AM



05/03/19 | 11:40AM



Detailed Stats

Company	Workers	Manpower hours
LeChase Construction Services	17	128
Erie Mechanical Contractors, Inc.	13	104
Knapp Electric	4	32
Lan-Co Companies	0	0
Lawman Heating & Cooling	35	280
MCK Building Associates Inc	69	510
Myriad Electric	0	0
Titan Roofing	10	70
Week Total	148	1124
All Time Total	3115	22374

Full Manpower Report (Workers / Hrs)

Work Logs	Sun 04/28/19	Mon 04/29/19	Tue 04/30/19	Wed 05/01/19	Thu 05/02/19	Fri 05/03/19	Sat 05/04/19	Week Total
LeChase Construction Services	0 / 0	5 / 32	3 / 24	3 / 24	3 / 24	3 / 24	0 / 0	17 / 128
CME Associates (Concrete)	0 / 0	1 / 4	1 / 8	1 / 8	1 / 8	1 / 8	0 / 0	5 / 36
CME Associates (Geotechnical)	0 / 0	1 / 8	0 / 0	0 / 0	0 / 0	0 / 0	0 / 0	1 / 8
CME Associates (Steel)	0 / 0	1 / 4	0 / 0	0 / 0	0 / 0	0 / 0	0 / 0	1 / 4
LeChase Construction	0 / 0	2 / 16	2 / 16	2 / 16	2 / 16	2 / 16	0 / 0	10 / 80
Erie Mechanical Contractors, Inc.	0 / 0	3 / 24	2 / 16	2 / 16	4 / 32	2 / 16	0 / 0	13 / 104
Associated Fire Protection	0 / 0	1 / 8	0 / 0	0 / 0	2 / 16	0 / 0	0 / 0	3 / 24
Erie Mechanical.	0 / 0	2 / 16	2 / 16	2 / 16	2 / 16	2 / 16	0 / 0	10 / 80
Knapp Electric	0 / 0	0 / 0	0 / 0	2 / 16	2 / 16	0 / 0	0 / 0	4 / 32
Knapp Electric Inc.	0 / 0	0 / 0	0 / 0	2 / 16	2 / 16	0 / 0	0 / 0	4 / 32

Lan-Co Companies	0 / 0	0 / 0	0 / 0	0 / 0	0 / 0	0 / 0	0 / 0	0 / 0
Lawman Heating & Cooling	0 / 0	7 / 56	7 / 56	7 / 56	7 / 56	7 / 56	0 / 0	35 / 280
Lawman - Ductwork	0 / 0	2 / 16	2 / 16	2 / 16	2 / 16	2 / 16	0 / 0	10 / 80
Lawman - Piping	0 / 0	5 / 40	5 / 40	5 / 40	5 / 40	5 / 40	0 / 0	25 / 200
MCK Building Associates Inc	0 / 0	16 / 110	12 / 96	16 / 128	13 / 104	12 / 72	0 / 0	69 / 510
City Lift	0 / 0	1 / 5	0 / 0	2 / 16	0 / 0	0 / 0	0 / 0	3 / 21
Edward Schalk & Son	0 / 0	2 / 16	2 / 16	2 / 16	2 / 16	2 / 16	0 / 0	10 / 80
Joe Baldwin Masonry	0 / 0	5 / 25	5 / 40	6 / 48	6 / 48	6 / 48	0 / 0	28 / 209
Paragon	0 / 0	0 / 0	0 / 0	2 / 16	0 / 0	0 / 0	0 / 0	2 / 16
Paragon Masonry	0 / 0	2 / 16	0 / 0	0 / 0	2 / 16	0 / 0	0 / 0	4 / 32
Ward Steel	0 / 0	6 / 48	5 / 40	4 / 32	3 / 24	4 / 8	0 / 0	22 / 152
Myriad Electric	0 / 0	0 / 0	0 / 0	0 / 0	0 / 0	0 / 0	0 / 0	0 / 0
Titan Roofing	0 / 0	2 / 6	0 / 0	4 / 32	4 / 32	0 / 0	0 / 0	10 / 70
Titan Roofing	0 / 0	2 / 6	0 / 0	4 / 32	4 / 32	0 / 0	0 / 0	10 / 70
Day Total	0 / 0	33 / 228	24 / 192	34 / 272	33 / 264	24 / 168	0 / 0	148 / 1124