



[View All Photos](#)

[Detailed Stats](#) **September Week 2 Stats (09/08/19 - 09/14/19)**

**129**  
Workers

**939**  
Hours

**All Time Stats**

**6758**  
Workers

**49713**  
Hours

[Full Manpower Report](#) **Manpower** ● LeChase Construction Services ● All Collaborators

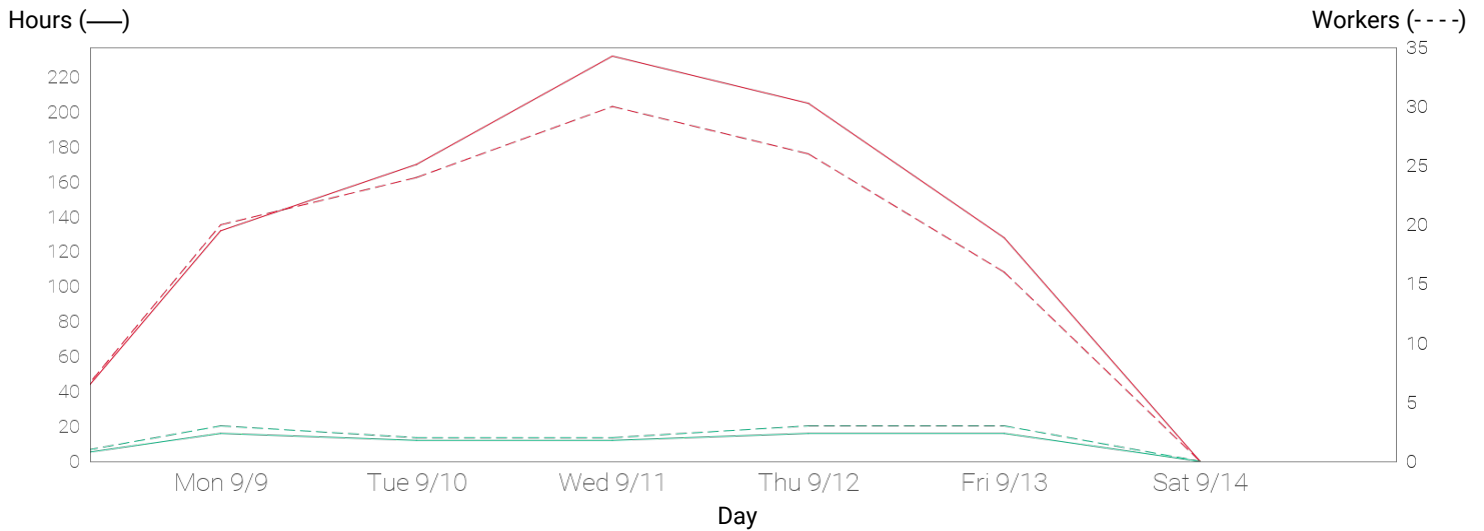

**Monday 09/09/19**





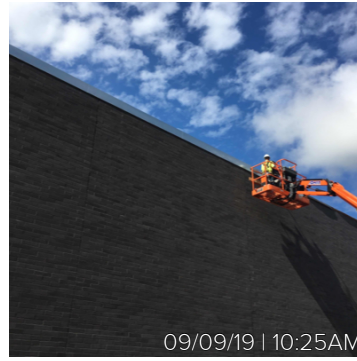

## Tuesday 09/10/19



## Wednesday 09/11/19





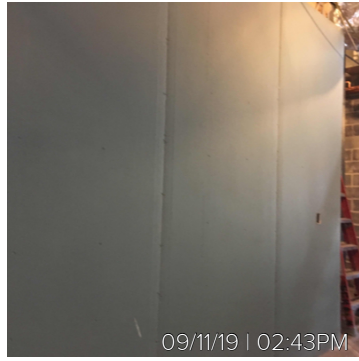

### Thursday 09/12/19

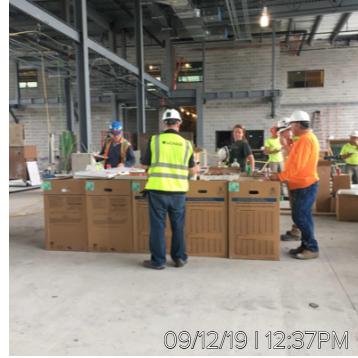
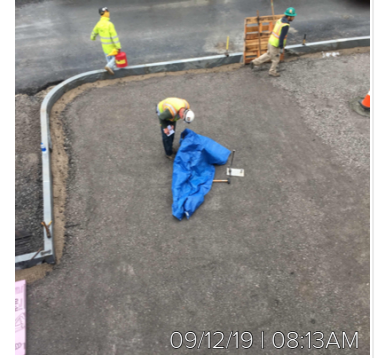

### Friday 09/13/19

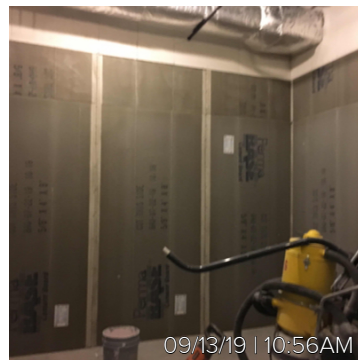

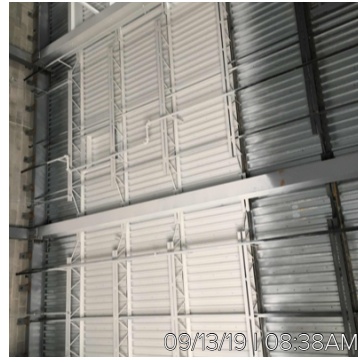

## Detailed Stats

Company	Workers	Manpower hours
LeChase Construction Services	13	72
Erie Mechanical Contractors, Inc.	15	120
Knapp Electric	25	200
Lan-Co Companies	0	0
Lawman Heating & Cooling	16	128
MCK Building Associates Inc	60	419
Myriad Electric	0	0
Titan Roofing	0	0
<b>Week Total</b>	<b>129</b>	<b>939</b>
<b>All Time Total</b>	<b>6758</b>	<b>49713</b>

## Full Manpower Report (Workers / Hrs)

Work Logs	Sun 09/08/19	Mon 09/09/19	Tue 09/10/19	Wed 09/11/19	Thu 09/12/19	Fri 09/13/19	Sat 09/14/19	Week Total
<b>LeChase Construction Services</b>	0 / 0	3 / 16	2 / 12	2 / 12	3 / 16	3 / 16	0 / 0	13 / 72
Bob Marketta	0 / 0	1 / 4	1 / 4	1 / 4	1 / 4	1 / 4	0 / 0	5 / 20
CME Associates (Concrete)	0 / 0	1 / 4	0 / 0	0 / 0	1 / 4	1 / 4	0 / 0	3 / 12
Matthew Herbert	0 / 0	1 / 8	1 / 8	1 / 8	1 / 8	1 / 8	0 / 0	5 / 40
<b>Erie Mechanical Contractors, Inc.</b>	0 / 0	4 / 32	3 / 24	4 / 32	4 / 32	0 / 0	0 / 0	15 / 120
Erie Mechanical.	0 / 0	4 / 32	3 / 24	4 / 32	4 / 32	0 / 0	0 / 0	15 / 120
<b>Knapp Electric</b>	0 / 0	3 / 24	4 / 32	6 / 48	6 / 48	6 / 48	0 / 0	25 / 200
Knapp Electric Inc.	0 / 0	3 / 24	4 / 32	6 / 48	6 / 48	6 / 48	0 / 0	25 / 200
<b>Lan-Co Companies</b>	0 / 0	0 / 0	0 / 0	0 / 0	0 / 0	0 / 0	0 / 0	0 / 0
<b>Lawman Heating &amp; Cooling</b>	0 / 0	4 / 32	4 / 32	4 / 32	4 / 32	0 / 0	0 / 0	16 / 128
Lawman - Piping	0 / 0	4 / 32	4 / 32	4 / 32	4 / 32	0 / 0	0 / 0	16 / 128
<b>MCK Building Associates Inc</b>	0 / 0	9 / 44	13 / 82	16 / 120	12 / 93	10 / 80	0 / 0	60 / 419



B.R. Johnson	0 / 0	0 / 0	0 / 0	5 / 40	2 / 16	2 / 16	0 / 0	9 / 72
Commercial Painting	0 / 0	1 / 8	3 / 24	1 / 8	3 / 24	2 / 16	0 / 0	10 / 80
Edward Schalk & Son	0 / 0	2 / 0	2 / 16	2 / 16	2 / 16	2 / 16	0 / 0	10 / 64
Elan Masonry	0 / 0	0 / 0	0 / 0	0 / 0	0 / 0	1 / 8	0 / 0	1 / 8
Integrated Industrial Solutions	0 / 0	0 / 0	0 / 0	2 / 16	2 / 16	0 / 0	0 / 0	4 / 32
Joe Baldwin Masonry	0 / 0	1 / 8	1 / 8	0 / 0	1 / 1	0 / 0	0 / 0	3 / 17
Otis	0 / 0	0 / 0	0 / 0	2 / 20	2 / 20	0 / 0	0 / 0	4 / 40
Palma Inc.	0 / 0	2 / 4	2 / 4	2 / 4	0 / 0	0 / 0	0 / 0	6 / 12
Paragon	0 / 0	3 / 24	3 / 24	2 / 16	0 / 0	3 / 24	0 / 0	11 / 88
Ward Steel	0 / 0	0 / 0	2 / 6	0 / 0	0 / 0	0 / 0	0 / 0	2 / 6
Myriad Electric	0 / 0	0 / 0	0 / 0	0 / 0	0 / 0	0 / 0	0 / 0	0 / 0
Titan Roofing	0 / 0	0 / 0	0 / 0	0 / 0	0 / 0	0 / 0	0 / 0	0 / 0
Day Total	0 / 0	23 / 148	26 / 182	32 / 244	29 / 221	19 / 144	0 / 0	129 / 939