



[View All Photos](#)

[Detailed Stats](#) **September Week 4 Stats (09/22/19 - 09/28/19)**

176
Workers

1326
Hours

All Time Stats

6786
Workers

49983
Hours

[Full Manpower Report](#) **Manpower** ● LeChase Construction Services ■ All Collaborators

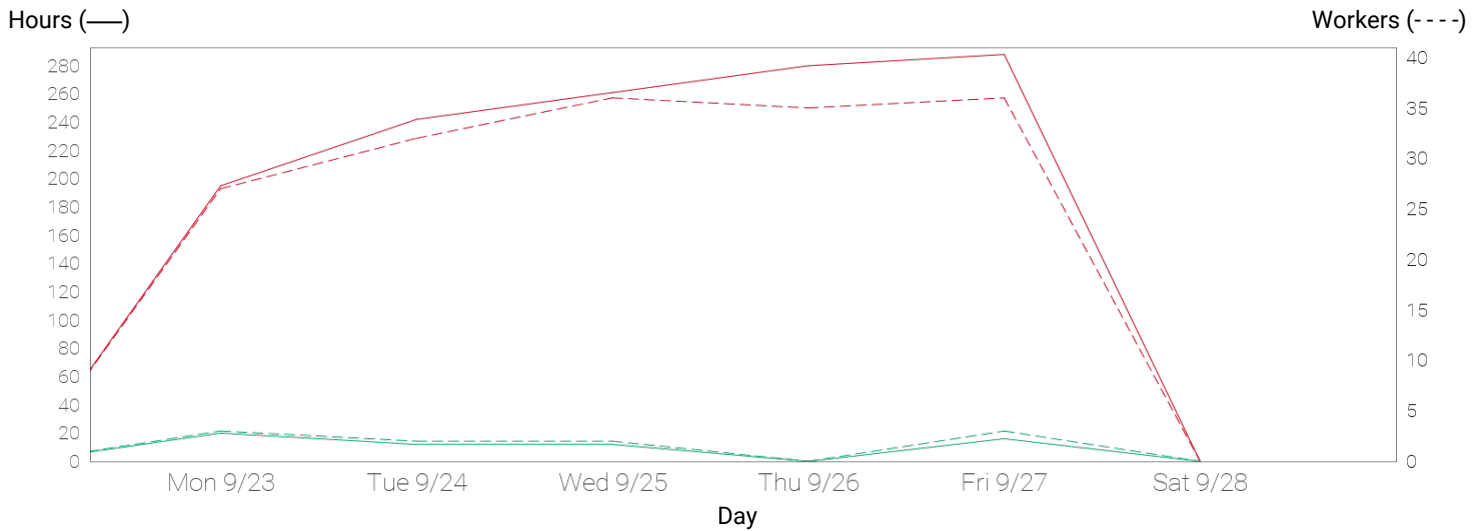

Monday 09/23/19





Tuesday 09/24/19

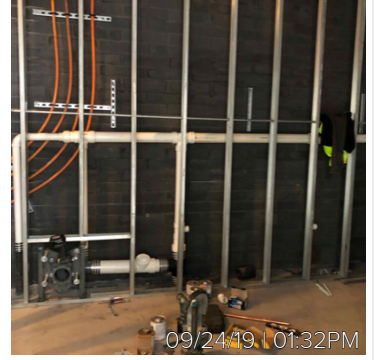

Wednesday 09/25/19





Thursday 09/26/19

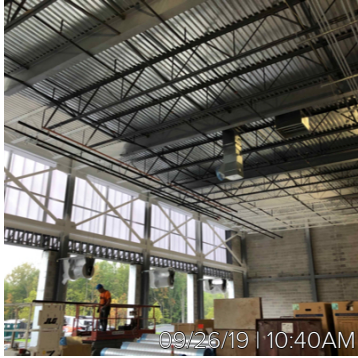

Friday 09/27/19

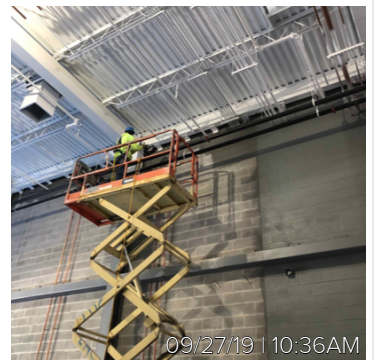
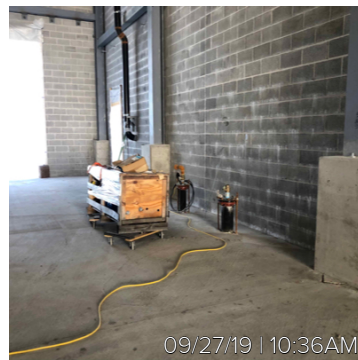

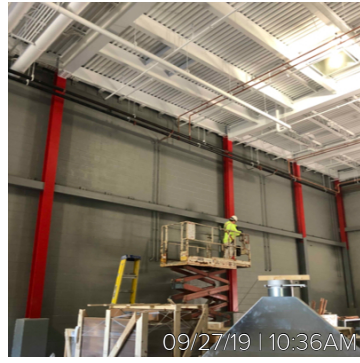
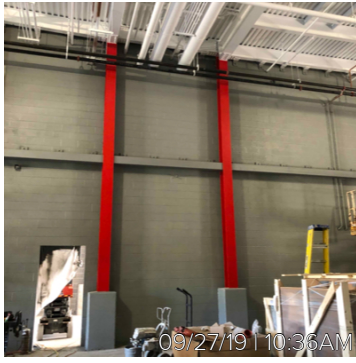

Detailed Stats

Company	Workers	Manpower hours
LeChase Construction Services	10	60
Erie Mechanical Contractors, Inc.	39	312
Knapp Electric	30	240
Lan-Co Companies	0	0
Lawman Heating & Cooling	20	160
MCK Building Associates Inc	77	554
Week Total	176	1326
All Time Total	6786	49983

Full Manpower Report (Workers / Hrs)

Work Logs	Sun 09/22/19	Mon 09/23/19	Tue 09/24/19	Wed 09/25/19	Thu 09/26/19	Fri 09/27/19	Sat 09/28/19	Week Total
LeChase Construction Services	0 / 0	3 / 20	2 / 12	2 / 12	0 / 0	3 / 16	0 / 0	10 / 60
Bob Marketta	0 / 0	1 / 4	1 / 4	1 / 4	0 / 0	1 / 4	0 / 0	4 / 16
CME Associates (Concrete)	0 / 0	1 / 8	0 / 0	0 / 0	0 / 0	1 / 4	0 / 0	2 / 12
Matthew Herbert	0 / 0	1 / 8	1 / 8	1 / 8	0 / 0	1 / 8	0 / 0	4 / 32
Erie Mechanical Contractors, Inc.	0 / 0	7 / 56	9 / 72	9 / 72	7 / 56	7 / 56	0 / 0	39 / 312
Associated Fire Protection	0 / 0	1 / 8	2 / 16	2 / 16	0 / 0	0 / 0	0 / 0	5 / 40
Erie Mechanical.	0 / 0	3 / 24	3 / 24	4 / 32	4 / 32	4 / 32	0 / 0	18 / 144
Paragon Environmental	0 / 0	3 / 24	4 / 32	3 / 24	3 / 24	3 / 24	0 / 0	16 / 128
Knapp Electric	0 / 0	5 / 40	6 / 48	6 / 48	6 / 48	7 / 56	0 / 0	30 / 240
Knapp Electric Inc.	0 / 0	5 / 40	6 / 48	6 / 48	6 / 48	7 / 56	0 / 0	30 / 240
Lan-Co Companies	0 / 0	0 / 0	0 / 0	0 / 0	0 / 0	0 / 0	0 / 0	0 / 0
Lawman Heating & Cooling	0 / 0	4 / 32	4 / 32	4 / 32	4 / 32	4 / 32	0 / 0	20 / 160
Lawman - Piping	0 / 0	4 / 32	4 / 32	4 / 32	4 / 32	4 / 32	0 / 0	20 / 160

MCK Building Associates Inc	0 / 0	11 / 67	13 / 90	17 / 109	18 / 144	18 / 144	0 / 0	77 / 554
B.R. Johnson	0 / 0	2 / 16	4 / 32	4 / 32	2 / 16	0 / 0	0 / 0	12 / 96
City Lift	0 / 0	2 / 2	2 / 2	0 / 0	0 / 0	0 / 0	0 / 0	4 / 4
Commercial Painting	0 / 0	3 / 24	3 / 24	3 / 24	4 / 32	2 / 16	0 / 0	15 / 120
Edward Schalk & Son	0 / 0	2 / 16	2 / 16	2 / 16	3 / 24	3 / 24	0 / 0	12 / 96
Integrated Industrial Solutions	0 / 0	0 / 0	0 / 0	0 / 0	2 / 16	2 / 16	0 / 0	4 / 32
Joe Baldwin Masonry	0 / 0	0 / 0	0 / 0	1 / 1	3 / 24	2 / 16	0 / 0	6 / 41
MCK Building Associates	0 / 0	1 / 8	0 / 0	0 / 0	2 / 16	0 / 0	0 / 0	3 / 24
Otis	0 / 0	1 / 1	0 / 0	0 / 0	0 / 0	0 / 0	0 / 0	1 / 1
Paragon	0 / 0	0 / 0	0 / 0	5 / 20	2 / 16	7 / 56	0 / 0	14 / 92
Ward Steel	0 / 0	0 / 0	2 / 16	2 / 16	0 / 0	2 / 16	0 / 0	6 / 48
Day Total	0 / 0	30 / 215	34 / 254	38 / 273	35 / 280	39 / 304	0 / 0	176 / 1326