

[View All Photos](#)

[Detailed Stats](#) **September Week 1 Stats (09/01/19 - 09/07/19)**

113
Workers

851
Hours

All Time Stats

6589
Workers

48454
Hours

[Full Manpower Report](#) **Manpower** ● LeChase Construction Services ■ All Collaborators

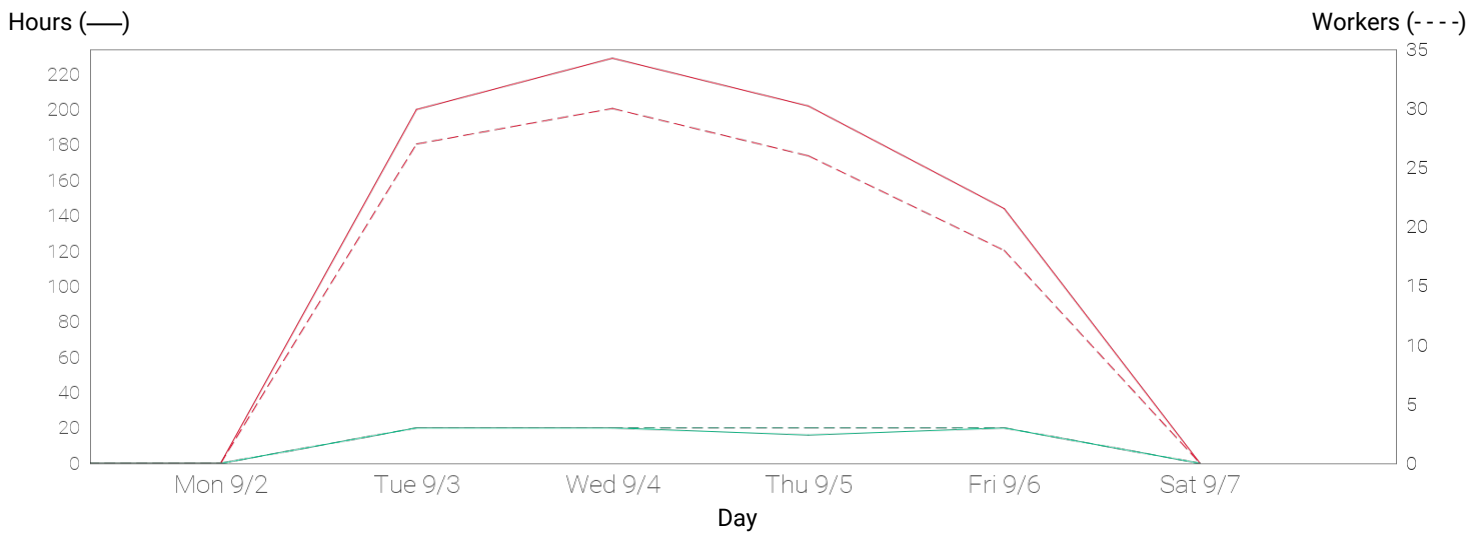

Tuesday 09/03/19



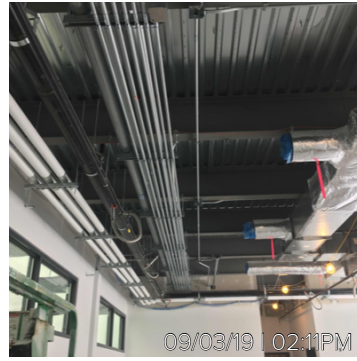

Wednesday 09/04/19



Thursday 09/05/19





Friday 09/06/19

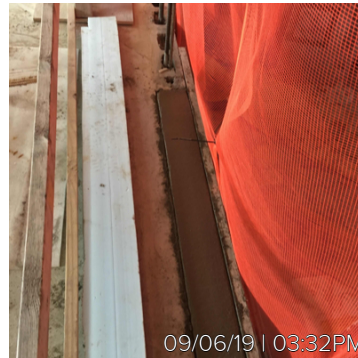
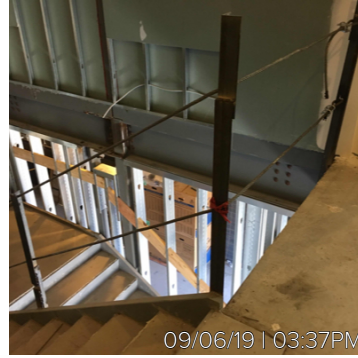
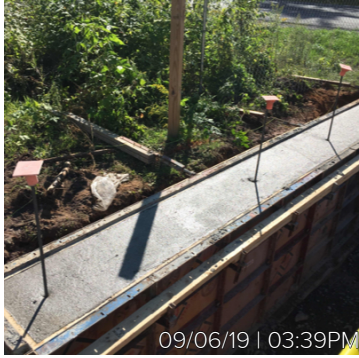

Detailed Stats

Company	Workers	Manpower hours
LeChase Construction Services	12	76
Erie Mechanical Contractors, Inc.	0	0
Knapp Electric	18	144
Lan-Co Companies	6	48
Lawman Heating & Cooling	10	80
MCK Building Associates Inc	67	503
Myriad Electric	0	0
Titan Roofing	0	0
Week Total	113	851
All Time Total	6589	48454

Full Manpower Report (Workers / Hrs)

Work Logs	Sun 09/01/19	Mon 09/02/19	Tue 09/03/19	Wed 09/04/19	Thu 09/05/19	Fri 09/06/19	Sat 09/07/19	Week Total
LeChase Construction Services	0 / 0	0 / 0	3 / 20	3 / 20	3 / 16	3 / 20	0 / 0	12 / 76
Bob Marketta	0 / 0	0 / 0	1 / 4	1 / 4	1 / 4	1 / 4	0 / 0	4 / 16
CME Associates (Concrete)	0 / 0	0 / 0	0 / 0	0 / 0	0 / 0	1 / 8	0 / 0	1 / 8
CME Associates (Geotechnical)	0 / 0	0 / 0	1 / 8	1 / 8	1 / 8	0 / 0	0 / 0	3 / 24
Matthew Herbert	0 / 0	0 / 0	1 / 8	1 / 8	1 / 4	1 / 8	0 / 0	4 / 28
Erie Mechanical Contractors, Inc.	0 / 0	0 / 0	0 / 0	0 / 0	0 / 0	0 / 0	0 / 0	0 / 0
Knapp Electric	0 / 0	0 / 0	3 / 24	4 / 32	5 / 40	6 / 48	0 / 0	18 / 144
Knapp Electric Inc.	0 / 0	0 / 0	3 / 24	4 / 32	5 / 40	6 / 48	0 / 0	18 / 144
Lan-Co Companies	0 / 0	0 / 0	3 / 24	0 / 0	3 / 24	0 / 0	0 / 0	6 / 48
Lan-co Companies	0 / 0	0 / 0	3 / 24	0 / 0	3 / 24	0 / 0	0 / 0	6 / 48
Lawman Heating & Cooling	0 / 0	0 / 0	5 / 40	5 / 40	0 / 0	0 / 0	0 / 0	10 / 80
Lawman - Ductwork	0 / 0	0 / 0	2 / 16	2 / 16	0 / 0	0 / 0	0 / 0	4 / 32
Lawman - Piping	0 / 0	0 / 0	3 / 24	3 / 24	0 / 0	0 / 0	0 / 0	6 / 48
MCK Building Associates Inc	0 / 0	0 / 0	16 / 112	21 / 157	18 / 138	12 / 96	0 / 0	67 / 503
B.R. Johnson	0 / 0	0 / 0	0 / 0	2 / 12	2 / 16	0 / 0	0 / 0	4 / 28
Commercial Painting	0 / 0	0 / 0	2 / 16	2 / 16	2 / 16	2 / 16	0 / 0	8 / 64
Edward Schalk & Son	0 / 0	0 / 0	3 / 24	3 / 24	3 / 24	3 / 24	0 / 0	12 / 96
Integrated Industrial Solutions	0 / 0	0 / 0	0 / 0	1 / 8	0 / 0	0 / 0	0 / 0	1 / 8
Joe Baldwin Masonry	0 / 0	0 / 0	2 / 16	3 / 24	1 / 8	0 / 0	0 / 0	6 / 48
Otis	0 / 0	0 / 0	0 / 0	1 / 1	0 / 0	0 / 0	0 / 0	1 / 1
Overhead Door	0 / 0	0 / 0	0 / 0	0 / 0	1 / 2	0 / 0	0 / 0	1 / 2
Paragon	0 / 0	0 / 0	7 / 56	7 / 56	7 / 56	7 / 56	0 / 0	28 / 224
Ward Steel	0 / 0	0 / 0	2 / 0	2 / 16	2 / 16	0 / 0	0 / 0	6 / 32
Myriad Electric	0 / 0	0 / 0	0 / 0	0 / 0	0 / 0	0 / 0	0 / 0	0 / 0
Titan Roofing	0 / 0	0 / 0	0 / 0	0 / 0	0 / 0	0 / 0	0 / 0	0 / 0
Day Total	0 / 0	0 / 0	30 / 220	33 / 249	29 / 218	21 / 164	0 / 0	113 / 851