



[View All Photos](#)

[Detailed Stats](#) **September Week 3 Stats (09/15/19 - 09/21/19)**

**171**  
Workers

**1324**  
Hours

**All Time Stats**

**6937**  
Workers

**51101**  
Hours

[Full Manpower Report](#) **Manpower** ● LeChase Construction Services ■ All Collaborators

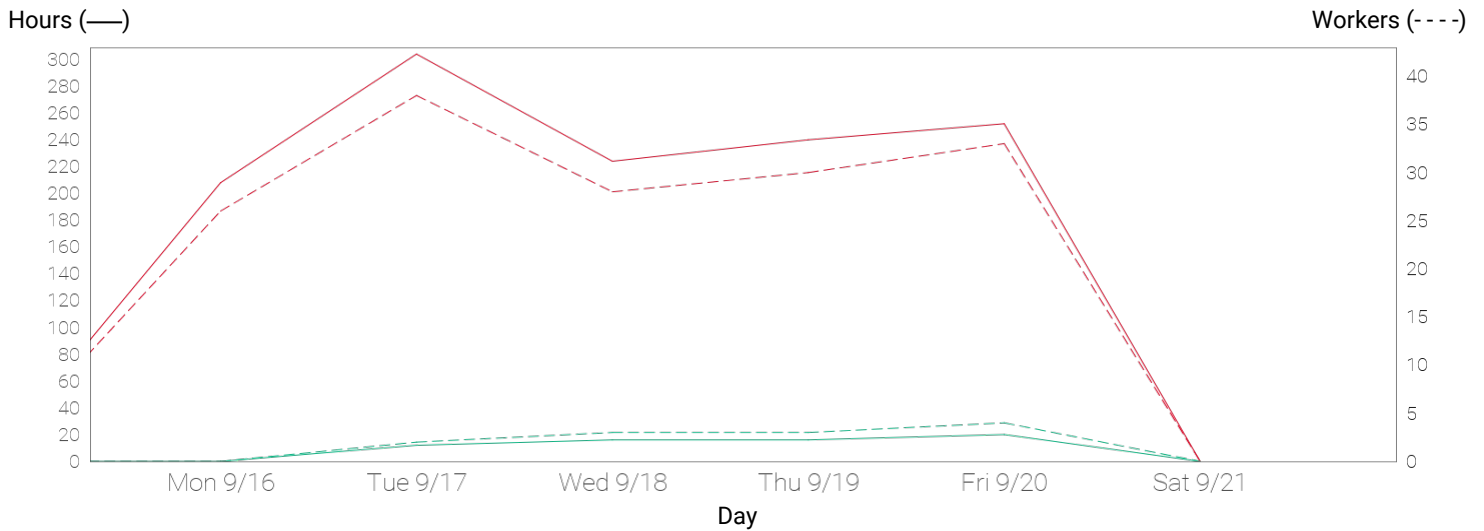

**Tuesday 09/17/19**







09/17/19 | 02:31PM



09/17/19 | 02:30PM



09/17/19 | 02:30PM



09/17/19 | 02:30PM

### Wednesday 09/18/19



09/18/19 | 02:13PM



09/18/19 | 02:13PM



09/18/19 | 01:52PM



09/18/19 | 01:52PM



09/18/19 | 01:51PM

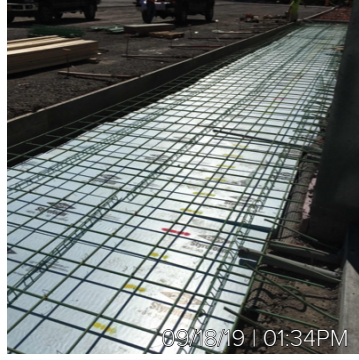

09/18/19 | 01:34PM



09/18/19 | 01:30PM



09/18/19 | 11:34AM

### Thursday 09/19/19



09/19/19 | 07:29AM



09/19/19 | 07:22AM



09/19/19 | 07:30AM

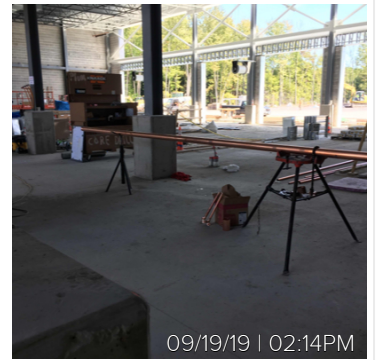

09/19/19 | 02:14PM



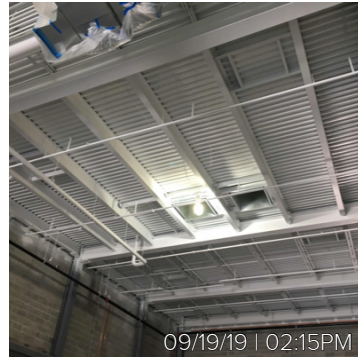
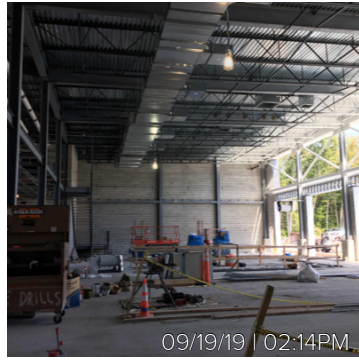

## Friday 09/20/19



## Detailed Stats

| Company                           | Workers     | Manpower hours |
|-----------------------------------|-------------|----------------|
| LeChase Construction Services     | 12          | 64             |
| Erie Mechanical Contractors, Inc. | 26          | 208            |
| Knapp Electric                    | 27          | 216            |
| Lan-Co Companies                  | 9           | 72             |
| Lawman Heating & Cooling          | 25          | 200            |
| MCK Building Associates Inc       | 72          | 564            |
| Myriad Electric                   | 0           | 0              |
| Titan Roofing                     | 0           | 0              |
| <b>Week Total</b>                 | <b>171</b>  | <b>1324</b>    |
| <b>All Time Total</b>             | <b>6937</b> | <b>51101</b>   |

## Full Manpower Report (Workers / Hrs)

| Work Logs                                | Sun<br>09/15/19 | Mon<br>09/16/19 | Tue<br>09/17/19 | Wed<br>09/18/19 | Thu<br>09/19/19 | Fri<br>09/20/19 | Sat<br>09/21/19 | Week<br>Total |
|--|-----------------|-----------------|-----------------|-----------------|-----------------|-----------------|-----------------|---------------|
| <b>LeChase Construction Services</b>     | 0 / 0           | 0 / 0           | 2 / 12          | 3 / 16          | 3 / 16          | 4 / 20          | 0 / 0           | 12 / 64       |
| Bob Marketta                             | 0 / 0           | 0 / 0           | 1 / 4           | 1 / 4           | 1 / 4           | 1 / 4           | 0 / 0           | 4 / 16        |
| CME Associates (Concrete)                | 0 / 0           | 0 / 0           | 0 / 0           | 1 / 4           | 1 / 4           | 2 / 8           | 0 / 0           | 4 / 16        |
| Matthew Herbert                          | 0 / 0           | 0 / 0           | 1 / 8           | 1 / 8           | 1 / 8           | 1 / 8           | 0 / 0           | 4 / 32        |
| <b>Erie Mechanical Contractors, Inc.</b> | 0 / 0           | 4 / 32          | 6 / 48          | 5 / 40          | 6 / 48          | 5 / 40          | 0 / 0           | 26 / 208      |
| Erie Mechanical.                         | 0 / 0           | 4 / 32          | 3 / 24          | 2 / 16          | 3 / 24          | 2 / 16          | 0 / 0           | 14 / 112      |
| Paragon Environmental                    | 0 / 0           | 0 / 0           | 3 / 24          | 3 / 24          | 3 / 24          | 3 / 24          | 0 / 0           | 12 / 96       |
| <b>Knapp Electric</b>                    | 0 / 0           | 4 / 32          | 7 / 56          | 6 / 48          | 5 / 40          | 5 / 40          | 0 / 0           | 27 / 216      |
| Knapp Electric Inc.                      | 0 / 0           | 4 / 32          | 7 / 56          | 6 / 48          | 5 / 40          | 5 / 40          | 0 / 0           | 27 / 216      |
| <b>Lan-Co Companies</b>                  | 0 / 0           | 0 / 0           | 9 / 72          | 0 / 0           | 0 / 0           | 0 / 0           | 0 / 0           | 9 / 72        |
| Lan-co Companies                         | 0 / 0           | 0 / 0           | 9 / 72          | 0 / 0           | 0 / 0           | 0 / 0           | 0 / 0           | 9 / 72        |
| <b>Lawman Heating &amp; Cooling</b>      | 0 / 0           | 5 / 40          | 5 / 40          | 5 / 40          | 5 / 40          | 5 / 40          | 0 / 0           | 25 / 200      |
| Lawman - Piping                          | 0 / 0           | 5 / 40          | 5 / 40          | 5 / 40          | 5 / 40          | 5 / 40          | 0 / 0           | 25 / 200      |
| <b>MCK Building Associates Inc</b>       | 4 / 32          | 13 / 104        | 11 / 88         | 12 / 96         | 14 / 112        | 18 / 132        | 0 / 0           | 72 / 564      |
| B.R. Johnson                             | 4 / 32          | 2 / 16          | 4 / 32          | 2 / 16          | 2 / 16          | 2 / 16          | 0 / 0           | 16 / 128      |
| Commercial Painting                      | 0 / 0           | 2 / 16          | 2 / 16          | 2 / 16          | 2 / 16          | 3 / 24          | 0 / 0           | 11 / 88       |
| Edward Schalk & Son                      | 0 / 0           | 2 / 16          | 2 / 16          | 2 / 16          | 3 / 24          | 3 / 24          | 0 / 0           | 12 / 96       |
| Elan Masonry                             | 0 / 0           | 1 / 8           | 0 / 0           | 0 / 0           | 0 / 0           | 0 / 0           | 0 / 0           | 1 / 8         |
| Integrated Industrial Solutions          | 0 / 0           | 2 / 16          | 2 / 16          | 2 / 16          | 2 / 16          | 2 / 16          | 0 / 0           | 10 / 80       |
| Joe Baldwin Masonry                      | 0 / 0           | 0 / 0           | 0 / 0           | 0 / 0           | 0 / 0           | 2 / 16          | 0 / 0           | 2 / 16        |
| MCK Building Associates                  | 0 / 0           | 0 / 0           | 1 / 8           | 0 / 0           | 1 / 8           | 0 / 0           | 0 / 0           | 2 / 16        |
| Overhead Door                            | 0 / 0           | 0 / 0           | 0 / 0           | 0 / 0           | 0 / 0           | 1 / 1           | 0 / 0           | 1 / 1         |
| Paragon                                  | 0 / 0           | 4 / 32          | 0 / 0           | 4 / 32          | 4 / 32          | 4 / 32          | 0 / 0           | 16 / 128      |
| Ward Steel                               | 0 / 0           | 0 / 0           | 0 / 0           | 0 / 0           | 0 / 0           | 1 / 3           | 0 / 0           | 1 / 3         |
| <b>Myriad Electric</b>                   | 0 / 0           | 0 / 0           | 0 / 0           | 0 / 0           | 0 / 0           | 0 / 0           | 0 / 0           | 0 / 0         |
| <b>Titan Roofing</b>                     | 0 / 0           | 0 / 0           | 0 / 0           | 0 / 0           | 0 / 0           | 0 / 0           | 0 / 0           | 0 / 0         |
| <b>Day Total</b>                         | 4 / 32          | 26 / 208        | 40 / 316        | 31 / 240        | 33 / 256        | 37 / 272        | 0 / 0           | 171 / 1324    |