

[View All Photos](#)

[Detailed Stats](#) **October Week 5 Stats (10/27/19 - 11/02/19)**

161
Workers

1243
Hours

All Time Stats

8102
Workers

59387
Hours

[Full Manpower Report](#) **Manpower** ● LeChase Construction Services ■ All Collaborators

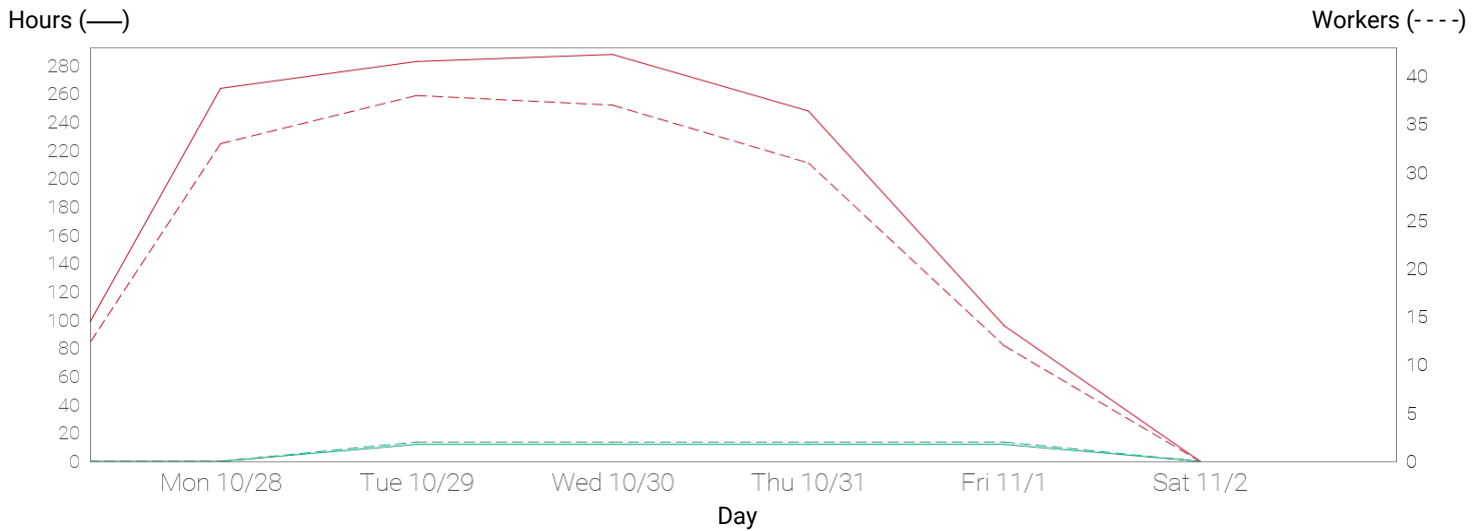

Tuesday 10/29/19

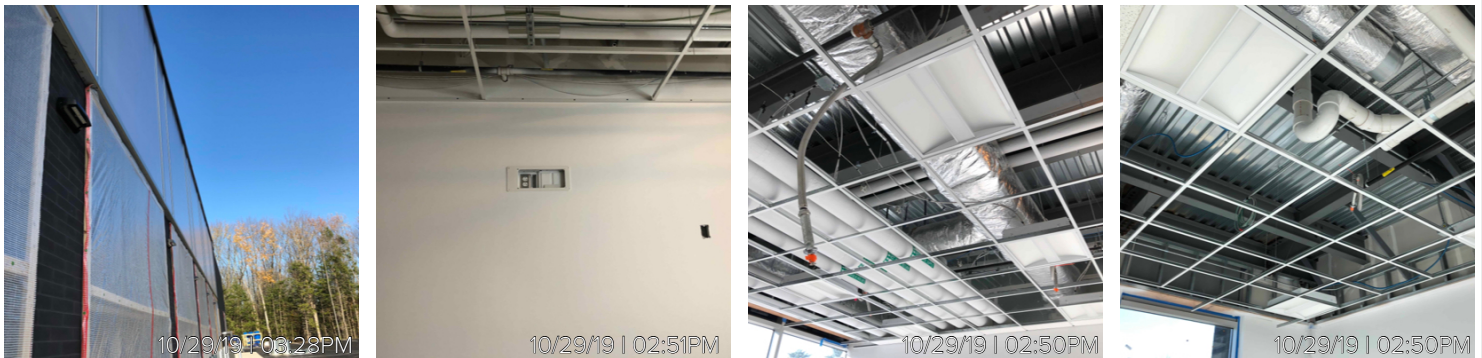



Wednesday 10/30/19



Thursday 10/31/19

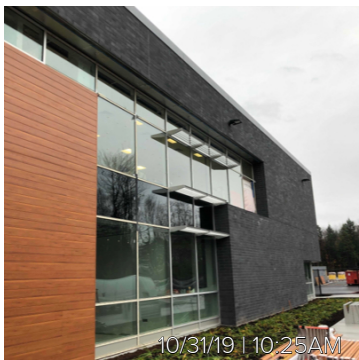

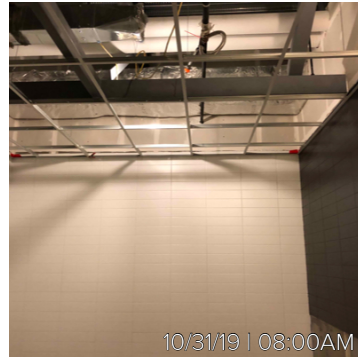

Friday 11/01/19



Detailed Stats

Company	Workers	Manpower hours
LeChase Construction Services	8	48
Erie Mechanical Contractors, Inc.	17	136
Knapp Electric	34	272
Lan-Co Companies	0	0
Lawman Heating & Cooling	25	200
MCK Building Associates Inc	75	567
Myriad Electric	0	0
Titan Roofing	2	20
Week Total	161	1243
All Time Total	8102	59387

Full Manpower Report (Workers / Hrs)

Work Logs	Sun 10/27/19	Mon 10/28/19	Tue 10/29/19	Wed 10/30/19	Thu 10/31/19	Fri 11/01/19	Sat 11/02/19	Week Total
LeChase Construction Services	0 / 0	0 / 0	2 / 12	2 / 12	2 / 12	2 / 12	0 / 0	8 / 48
Bob Marketta	0 / 0	0 / 0	1 / 4	1 / 4	1 / 4	1 / 4	0 / 0	4 / 16
Matthew Herbert	0 / 0	0 / 0	1 / 8	1 / 8	1 / 8	1 / 8	0 / 0	4 / 32
Erie Mechanical Contractors, Inc.	0 / 0	4 / 32	6 / 48	7 / 56	0 / 0	0 / 0	0 / 0	17 / 136
Erie Mechanical.	0 / 0	4 / 32	4 / 32	4 / 32	0 / 0	0 / 0	0 / 0	12 / 96
Paragon Environmental	0 / 0	0 / 0	2 / 16	3 / 24	0 / 0	0 / 0	0 / 0	5 / 40
Knapp Electric	0 / 0	6 / 48	7 / 56	7 / 56	7 / 56	7 / 56	0 / 0	34 / 272
Knapp Electric Inc.	0 / 0	6 / 48	7 / 56	7 / 56	7 / 56	7 / 56	0 / 0	34 / 272
Lan-Co Companies	0 / 0	0 / 0	0 / 0	0 / 0	0 / 0	0 / 0	0 / 0	0 / 0
Lawman Heating & Cooling	0 / 0	5 / 40	5 / 40	5 / 40	5 / 40	5 / 40	0 / 0	25 / 200
Lawman - Ductwork	0 / 0	2 / 16	2 / 16	2 / 16	2 / 16	2 / 16	0 / 0	10 / 80
Lawman - Piping	0 / 0	3 / 24	3 / 24	3 / 24	3 / 24	3 / 24	0 / 0	15 / 120
MCK Building Associates Inc	2 / 16	18 / 144	18 / 119	18 / 136	19 / 152	0 / 0	0 / 0	75 / 567
B.R. Johnson	2 / 16	2 / 16	1 / 4	1 / 8	1 / 4	0 / 0	0 / 0	7 / 48
Commercial Painting	0 / 0	4 / 32	4 / 32	4 / 32	4 / 32	0 / 0	0 / 0	16 / 128
Edward Schalk & Son	0 / 0	4 / 32	3 / 24	4 / 32	4 / 32	0 / 0	0 / 0	15 / 120
Gitzen	0 / 0	2 / 16	2 / 16	2 / 16	2 / 16	0 / 0	0 / 0	8 / 64
Integrated Industrial Solutions	0 / 0	2 / 16	2 / 16	2 / 16	2 / 16	0 / 0	0 / 0	8 / 64
Joe Baldwin Masonry	0 / 0	0 / 0	2 / 2	0 / 0	0 / 0	0 / 0	0 / 0	2 / 2
MCK Building Associates	0 / 0	2 / 16	1 / 8	2 / 16	2 / 16	0 / 0	0 / 0	7 / 56
Otis	0 / 0	2 / 16	0 / 0	1 / 0	2 / 20	0 / 0	0 / 0	5 / 36
Palma Inc.	0 / 0	0 / 0	1 / 1	0 / 0	0 / 0	0 / 0	0 / 0	1 / 1
Ward Steel	0 / 0	0 / 0	2 / 16	2 / 16	2 / 16	0 / 0	0 / 0	6 / 48
Myriad Electric	0 / 0	0 / 0	0 / 0	0 / 0	0 / 0	0 / 0	0 / 0	0 / 0
Titan Roofing	0 / 0	0 / 0	2 / 20	0 / 0	0 / 0	0 / 0	0 / 0	2 / 20
Titan Roofing	0 / 0	0 / 0	2 / 20	0 / 0	0 / 0	0 / 0	0 / 0	2 / 20
Day Total	2 / 16	33 / 264	40 / 295	39 / 300	33 / 260	14 / 108	0 / 0	161 / 1243