



[View All Photos](#)

[Detailed Stats](#) **November Week 2 Stats (11/03/19 - 11/09/19)**

108
Workers

832
Hours

All Time Stats

8225
Workers

60334
Hours

[Full Manpower Report](#) **Manpower** ● LeChase Construction Services ● All Collaborators

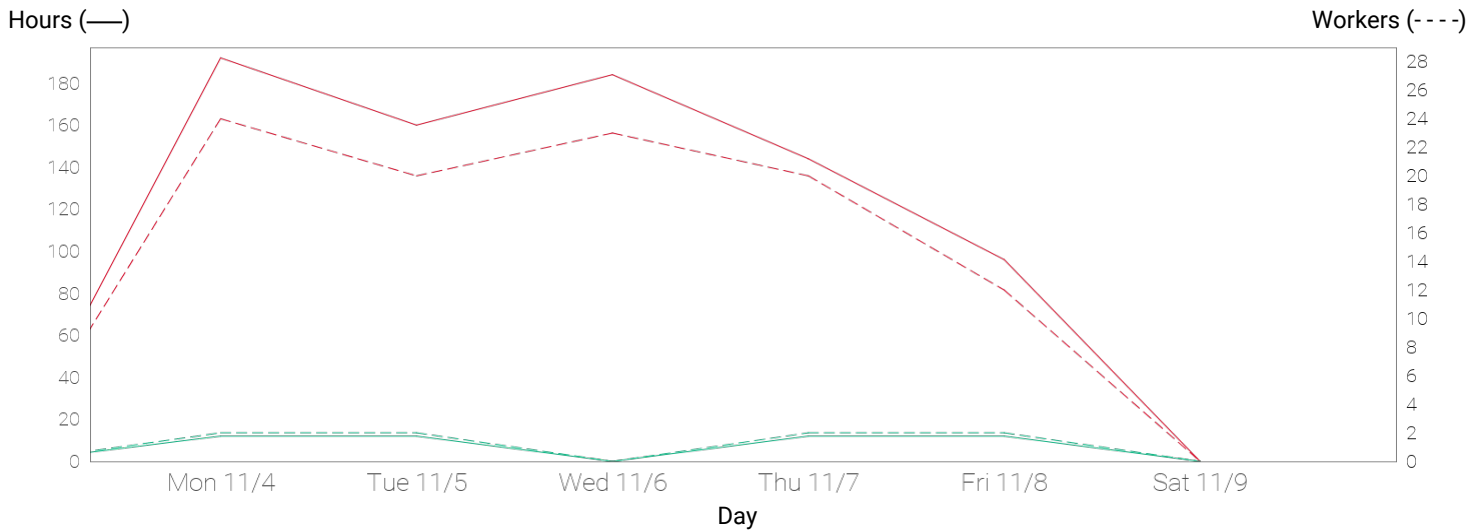

Monday 11/04/19





Tuesday 11/05/19

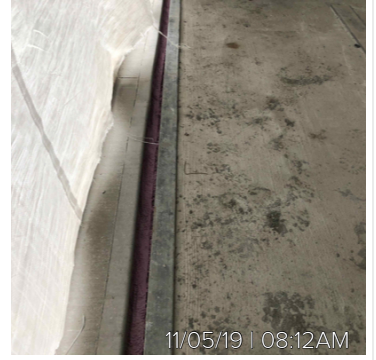
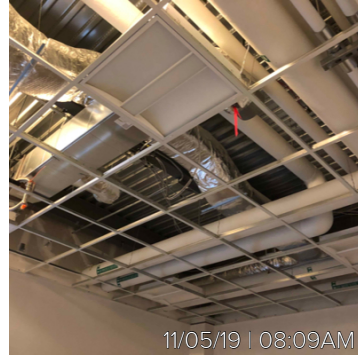

Thursday 11/07/19

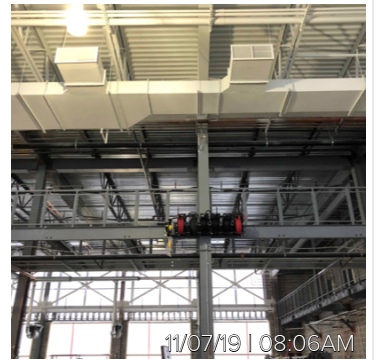
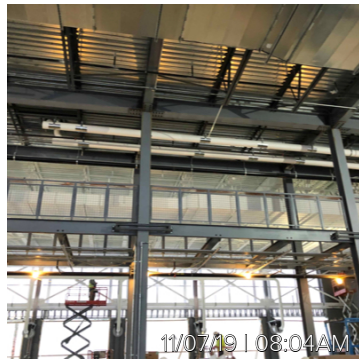



Friday 11/08/19

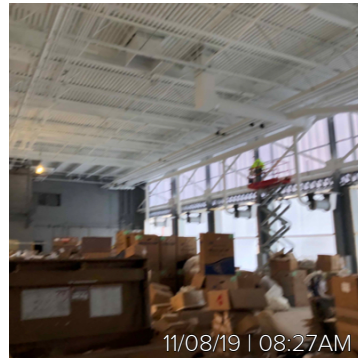
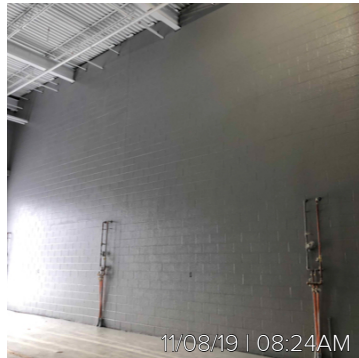
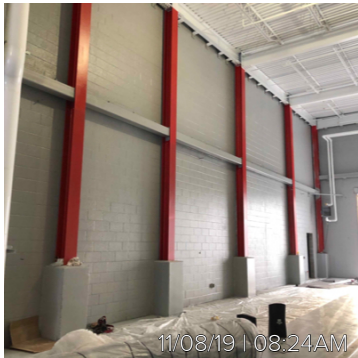

Detailed Stats

| Company | Workers | Manpower hours |
|-----------------------------------|-------------|----------------|
| LeChase Construction Services | 8 | 48 |
| Erie Mechanical Contractors, Inc. | 9 | 72 |
| Knapp Electric | 0 | 0 |
| Lan-Co Companies | 0 | 0 |
| Lawman Heating & Cooling | 31 | 248 |
| MCK Building Associates Inc | 60 | 464 |
| Myriad Electric | 0 | 0 |
| Titan Roofing | 0 | 0 |
| Week Total | 108 | 832 |
| All Time Total | 8225 | 60334 |

Full Manpower Report (Workers / Hrs)

| Work Logs | Sun 11/03/19 | Mon 11/04/19 | Tue 11/05/19 | Wed 11/06/19 | Thu 11/07/19 | Fri 11/08/19 | Sat 11/09/19 | Week Total |
|--|-----------------|-----------------|-----------------|-----------------|-----------------|-----------------|-----------------|---------------|
| LeChase Construction Services | 0 / 0 | 2 / 12 | 2 / 12 | 0 / 0 | 2 / 12 | 2 / 12 | 0 / 0 | 8 / 48 |
| Bob Marketta | 0 / 0 | 1 / 4 | 1 / 4 | 0 / 0 | 1 / 4 | 1 / 4 | 0 / 0 | 4 / 16 |
| Matthew Herbert | 0 / 0 | 1 / 8 | 1 / 8 | 0 / 0 | 1 / 8 | 1 / 8 | 0 / 0 | 4 / 32 |
| Erie Mechanical Contractors, Inc. | 0 / 0 | 3 / 24 | 3 / 24 | 3 / 24 | 0 / 0 | 0 / 0 | 0 / 0 | 9 / 72 |
| Erie Mechanical. | 0 / 0 | 3 / 24 | 3 / 24 | 3 / 24 | 0 / 0 | 0 / 0 | 0 / 0 | 9 / 72 |
| Knapp Electric | 0 / 0 | 0 / 0 | 0 / 0 | 0 / 0 | 0 / 0 | 0 / 0 | 0 / 0 | 0 / 0 |
| Lan-Co Companies | 0 / 0 | 0 / 0 | 0 / 0 | 0 / 0 | 0 / 0 | 0 / 0 | 0 / 0 | 0 / 0 |
| Lawman Heating & Cooling | 0 / 0 | 7 / 56 | 6 / 48 | 6 / 48 | 6 / 48 | 6 / 48 | 0 / 0 | 31 / 248 |
| Insulation | 0 / 0 | 3 / 24 | 2 / 16 | 2 / 16 | 2 / 16 | 2 / 16 | 0 / 0 | 11 / 88 |
| Lawman - Ductwork | 0 / 0 | 2 / 16 | 2 / 16 | 2 / 16 | 2 / 16 | 2 / 16 | 0 / 0 | 10 / 80 |
| Lawman - Piping | 0 / 0 | 2 / 16 | 2 / 16 | 2 / 16 | 2 / 16 | 2 / 16 | 0 / 0 | 10 / 80 |
| MCK Building Associates Inc | 1 / 8 | 14 / 112 | 11 / 88 | 14 / 112 | 14 / 96 | 6 / 48 | 0 / 0 | 60 / 464 |
| B.R. Johnson | 1 / 8 | 1 / 8 | 1 / 8 | 1 / 8 | 2 / 16 | 2 / 16 | 0 / 0 | 8 / 64 |
| Commercial Painting | 0 / 0 | 3 / 24 | 3 / 24 | 3 / 24 | 3 / 24 | 3 / 24 | 0 / 0 | 15 / 120 |
| Edward Schalk & Son | 0 / 0 | 1 / 8 | 1 / 8 | 1 / 8 | 1 / 8 | 1 / 8 | 0 / 0 | 5 / 40 |
| Heritage Masonry | 0 / 0 | 2 / 16 | 2 / 16 | 2 / 16 | 0 / 0 | 0 / 0 | 0 / 0 | 6 / 48 |
| Joe Baldwin Masonry | 0 / 0 | 0 / 0 | 0 / 0 | 0 / 0 | 2 / 4 | 0 / 0 | 0 / 0 | 2 / 4 |
| Overhead Door | 0 / 0 | 5 / 40 | 2 / 16 | 5 / 40 | 3 / 24 | 0 / 0 | 0 / 0 | 15 / 120 |
| Paragon | 0 / 0 | 0 / 0 | 0 / 0 | 0 / 0 | 1 / 4 | 0 / 0 | 0 / 0 | 1 / 4 |
| Rob Larobardier | 0 / 0 | 2 / 16 | 2 / 16 | 2 / 16 | 2 / 16 | 0 / 0 | 0 / 0 | 8 / 64 |
| Myriad Electric | 0 / 0 | 0 / 0 | 0 / 0 | 0 / 0 | 0 / 0 | 0 / 0 | 0 / 0 | 0 / 0 |
| Titan Roofing | 0 / 0 | 0 / 0 | 0 / 0 | 0 / 0 | 0 / 0 | 0 / 0 | 0 / 0 | 0 / 0 |
| Day Total | 1 / 8 | 26 / 204 | 22 / 172 | 23 / 184 | 22 / 156 | 14 / 108 | 0 / 0 | 108 / 832 |