



Architecture
Engineering
Planning



VERMILLION ELEMENTARY SCHOOL RESTROOMS

*VERMILLION SCHOOL DISTRICT
VERMILLION, SOUTH DAKOTA*

BIDDING DOCUMENTS

TSP PROJECT NO. 04252233





Architecture
Engineering
Planning



PRODUCT LIST

April 15, 2025

RE: Vermillion Elementary School Restrooms
Vermillion, SD
TSP Project No. 04252233

SUMMARY

PRODUCT LIST IS PROVIDED FOR CONTRACTORS TO BID THE FOLLOWING COMPARABLE PRODUCTS:

SECTION 033000 – CAST-IN-PLACE CONCRETE (SLAB PATCHING ONLY)

1. PERFORMANCE: COMPLY WITH THE FOLLOWING UNLESS MODIFIED BY REQUIREMENTS IN THE CONTRACT DOCUMENTS: ACI 301M, ACI 117M.
2. STEEL REINFORCEMENT: REINFORCING BARS: ASTM A615/A615M, GRADE 420 DEFORMED.
3. CONCRETE MATERIALS:
 - A. CEMENTITIOUS MATERIALS: PORTLAND CEMENT COMPLYING WITH ASTM C150/C150M.
 - B. NORMAL-WEIGHT AGGREGATES: ASTM C33/C33M.
 - C. CHEMICAL ADMIXTURES: WATER-REDUCING ADMIXTURE: ASTM C494/C494M, TYPE A.

SECTION 061000 – ROUGH CARPENTRY

1. LUMBER: DOC PS 20 GRADED & MARKED BY ALSC CERTIFIED AGENCY STANDARDS, 19% MAX MOISTURE CONTENT, CONSTRUCTION OR NO. 2 GRADE FOR NON-LOAD-BEARING INTERIOR PARTITIONS, NO. 2 GRADE FOR EXTERIOR WALLS & LOAD-BEARING PARTITIONS.
2. FASTENERS: ASTM F 1667 NAILS / BRADS / STAPLES, NES NER-272 POWER-DRIVEN FASTENERS, ASTM A 307 & 563 BOLTS & HEX NUTS.

SECTION 072100 - THERMAL INSULATION

1. ENCAPSULATED ACOUSTIC BLANKETS: OWEN CORNING SELECT SOUND BLANKETS OR APPROVED EQUAL.

SECTION 075419 – MECHANICALLY FASTENED TPO ROOFING

WARRANTY: MAINTAIN EXISTING WARRANTY . PATCH AND REPAIR AT NEW VENT PENETRATIONS.

1. EPDM ROOFING MATERIAL: ASTM D4637, TYPE 1. 60 MIL TPO. MATCH EXISTING JOHNS MANVILLE “JM TPO – 60 MIL”.
 - A. ROOF SYSTEM: METAL DECK, CLASS 1 VAPOR RETARDER, 5” BASE LAYER (MIN R-30) POLYISOCYANURATE INSULATION (MECHANICALLY FASTEN), TAPERED ROOF INSULATION, TPO MEMBRANE (WHITE, MECHANICALLY FASTENED).

SECTION 078413 – PENETRATION FIRESTOPPING

1. PENETRATION FIRESTOPPING SYSTEMS SHALL BEAR CLASSIFICATION MARKING OF A QUALIFIED TESTING AGENCY SUCH AS UL, INTERTEK GROUP, AND/OR LOCAL FM APPROVAL.
2. PENETRATIONS IN FIRE-RESISTANCE-RATED CONSTRUCTION: PENETRATION FIRESTOPPING SYSTEMS WITH RATINGS DETERMINED BY ASTM E814 OR UL 1479. MATCH EXISTING: “BIOSTOP BF150+ FIRESTOPPING SEALANT.”

SECTION 081113 - HOLLOW METAL DOORS & FRAMES

1. STEEL FRAMES: SDI A250.8, LEVEL 2; WELDED TYPE; 16 GA GALVANIZED SHEET STEEL, MITERED CORNERS; FACTORY PRIMED, FIELD PAINTED. MATCH EXISTING: CURRIES BY METAL DOORS & HARDWARE CO., 5-3/4”.

SECTION 081416 - FLUSH WOOD DOORS

WARRANTY: <LIFETIME WARRANTY> FROM DATE OF SUBSTANTIAL COMPLETION.

1. FLUSH WOOD DOORS: VTI INDUSTRIES ARCHITECTURAL WOOD DOORS; WDMA I.S 1-A; EXTRA HEAVY DUTY; PREMIUM GRADE A; SPECIES: SELECT WHITE MAPLE; BOOK & CENTER MATCH VENEERS; FIVE PLY BONDED PARTICLE BOARD



1112 N WEST AVE, SIOUX FALLS, SD 57104
P: 605.336.1160 • TEAMTSP.COM



Architecture
Engineering
Planning



PRODUCT LIST

CONSTRUCTION; NON-RATED 20 & 45-MINUTE POSITIVE PRESSURE; FINISH: TRANSPARENT, SATIN. MATCH EXISTING DOOR STAIN, VTI COLOR: "OASIS OA18 111521".

SECTION 087100 – DOOR HARDWARE

WARRANTY: THREE YEARS FROM DATE OF SUBSTANTIAL COMPLETION EXCEPT AS FOLLOWS. MANUAL CLOSERS TEN YEARS FROM DATE OF SUBSTANTIAL COMPLETION.

TYPICAL RESTROOM HARDWARE GROUP

Set: 41.0

Doors: NEW RESTROOM DOOR (MATCHES EXISTING DOOR B-111)

3 Hinge, Full Mortise	TA2714 4-1/2" x 4-1/2"	US26D	MK	(HI-7)
1 Dormitory / Exit Lock	ML2065 NSA CL27	630	CR	(LO-7)
1 SFIC Mortise Cylinder Housing	Size and Cam as Required	US32D		
1 Small Format Interchangeable Core	1C72	626	BE	CY-4
1 Surface Closer	7500 (Regular Arm Mount) SN-134	689	NO	CL-1
1 Kick Plate	K1050 10" x 34" high CSK BEV	US32D	RO	(KP-1)
1 Wall Stop	403	US26D	RO	(ST-1)
3 Silencer	608		MDH	(SI-1)

SECTION 092216 – NON-STRUCTURAL METAL FRAMING

1. STUDS AND TRACKS: ASTM C645.
2. 6" DEPTH AS INDICATED ON DRAWINGS.
3. MINIMUM BASE-STEEL THICKNESS: AS REQUIRED BY PERFORMANCE REQUIREMENTS FOR HORIZONTAL DEFLECTION.
4. HAT-SHAPED, RIGID FURRING CHANNELS: ASTM C645. DEPTH: AS INDICATED ON DRAWINGS:
5. SUSPENSION SYSTEMS: BASIS OF DESIGN <USG DRYWALL SUSPENSION SYSTEM.> 1 1/2 INCH FLANGE.
6. INSTALLING FRAMED ASSEMBLIES
 - A. INSTALL FRAMING SYSTEM COMPONENTS ACCORDING TO SPACINGS INDICATED, BUT NOT GREATER THAN SPACINGS REQUIRED BY REFERENCED INSTALLATION STANDARDS FOR ASSEMBLY TYPES.
 - B. INSTALL STUDS SO FLANGES WITHIN FRAMING SYSTEM POINT IN THE SAME DIRECTION.
 - C. DOOR OPENINGS: SCREW VERTICAL STUDS AT JAMBS TO JAMB ANCHOR CLIPS ON DOOR FRAMES; INSTALL TRACK SECTION (FOR CRIPPLE STUDS) AT HEAD AND SECURE TO JAMB STUDS.
 - i. INSTALL TWO STUDS AT EACH JAMB UNLESS OTHERWISE INDICATED.
 - ii. INSTALL CRIPPLE STUDS AT HEAD ADJACENT TO EACH JAMB STUD, WITH A MINIMUM 1/2-INCH CLEARANCE FROM JAMB STUD TO ALLOW FOR INSTALLATION OF CONTROL JOINT IN FINISHED ASSEMBLY.
 - iii. EXTEND JAMB STUDS THROUGH SUSPENDED CEILINGS AND ATTACH TO UNDERSIDE OF OVERHEAD STRUCTURE.

SECTION 092900 – GYPSUM BOARD

1. INTERIOR GYPSUM BOARD: AMERICAN GYPSUM CO. FIREBLOC OR APPROVED EQUAL; 5/8-INCH-THICK TYPE "X" WITH TAPERED LONG EDGES.
2. WATER-RESISTANT GYPSUM BACKING BOARD: AMERICAN GYPSUM CO. MBLOC OR APPROVED EQUAL; ASTM C1396/C1396M WITH MANUFACTURER'S STANDARD EDGES. 5/8" TYPE X.
3. TILE BACKER: DENSSHIELD TILE BACKER OR APPROVED EQUAL.



1112 N WEST AVE, SIOUX FALLS, SD 57104
P: 605.336.1160 • TEAMTSP.COM



Architecture
Engineering
Planning



PRODUCT LIST

4. JOINT TREATMENT MATERIALS: COMPLY WITH ASTM C475/C475M.
5. CONTROL JOINTS: INSTALL PER ASTM C840 & AT 24'-0" O.C. IN SPECIFIC LOCATIONS APPROVED BY ARCHITECT.
6. TEXTURE FINISHES: SMOOTH.
7. GYPSUM BOARD FINISH LEVELS:
 - i. LEVEL 4: AT PANEL SURFACES THAT WILL BE EXPOSED TO VIEW UNLESS OTHERWISE INDICATED. PRIMER AND ITS APPLICATION TO SURFACES ARE SPECIFIED IN SECTION 099123 "INTERIOR PAINTING."

SECTION 093000 – TILING

1. PRODUCTS: ANSI A137.1. PROVIDE GIOIA PORCELAIN WALL TILE COLLECTION; THREE (3) COLORS: CT1 GIOIA BONE 4X16, CT2 GIOIA ROSSO 4X16, AND CT3 GIOIA STEEL 4X16. SUPPLIER: GREAT PLAINS TILE & STONE.
2. ACCESSORIES: METAL EDGE STRIPS: STAINLESS STEEL, HEIGHT TO MATCH ADJACENT TILE AND SETTING BED THICKNESS. USE AT TRANSITION TO OTHER MATERIALS.
 - A. WALL OUTSIDE CORNERS: SCHLUTER RONDEC
 - B. WALL TOP OF WAINSCOT OR BASE: SCHLUTER RONDEC
 - C. FLOOR TRANSITION TILE TO RESILIENT FLOORING: SCHLUTER RENO V
3. FABRICATION:
 - A. WATERPROOF MEMBRANE: ANSI A118.3. FLUID APPLIED MEMBRANE: LIQUID LATEX RUBBER OR ELASTOMERIC POLYMER. TEC HYDRAFLEX WATERPROOFING CRACK ISOLATION MEMBRANE OR EQUAL. INSTALL ACCORDING TO MANUFACTURER'S WRITTEN INSTRUCTIONS.
 - B. SETTING MATERIALS: WATER CLEANABLE TILE SETTING EPOXY, ANSI 118.3 COMPLIANT, VOC < 65 g/L PER EPA METHOD 24; MAPEI, LATICRETE, OR ARCHITECT APPROVED EQUAL.
 - C. GROUT: WATER-CLEANABLE EPOXY GROUT, ANSI A118.3, VOC < 65 g/L, CUSTOM BUILDING PRODUCTS # 183 OR ARCHITECT APPROVED EQUAL.
 - D. ELASTOMERIC SEALANTS: POURABLE URETHANE SEALANT FOR USE T – ASTM C920 COMPLIANT; TYPE S; GRADE NS; CLASS 25; FOR USE T. SIKA SIKAFLEX-1A OR ARCHITECT APPROVED EQUAL.
 - E. TILE BACKING PANELS: INSTALL ACCORDING TO ANSI A108.11 AND MANUFACTURER'S WRITTEN INSTRUCTIONS.
4. EXECUTION: PREPARE SUBSTRATES TO RECEIVE TILE AS RECOMMENDED BY TCNA.

SECTION 095113 – ACOUSTICAL PANEL CEILINGS

1. PRODUCTS: COMPLY WITH ASTM E 84, ASTM E 1264 AND ASTM E 119. PROVIDE USG MARS HIGH-NRC/HIGH-CAC (0.80/35) ACOUSTICAL CEILING PANELS (MATCHES EXISTING APC-1).
2. FABRICATION: COORDINATE WITH STRUCTURAL, LIGHTING, DIFFUSERS, GRILLES, AND SPRINKLERS.

SECTION 096513 – RESILIENT BASE AND ACCESSORIES

1. PRODUCTS: PROVIDE TARKETT TRADITIONAL WALL BASE (RB-1), COLOR: 48 GREY WG; ASTM F 1861, Type TV (VINYL, THERMOPLASTIC).
 - A. GROUP: I (SOLID, HOMOGENEOUS).
 - B. STYLE AND LOCATION:
2. STYLE B, COVE: PROVIDE IN AREAS WITH RESILIENT FLOORING
3. MINIMUM THICKNESS: 0.125 INCH (3.2 MM)
4. HEIGHT: 4 INCHES (102 MM).
5. LENGTHS: COILS IN MANUFACTURER'S STANDARD LENGTH.
6. OUTSIDE CORNERS: JOB FORMED.
7. INSIDE CORNERS: JOB FORMED
8. EXECUTION: INSTALL AS RECOMMENDED BY MANUFACTURER.



1112 N WEST AVE, SIOUX FALLS, SD 57104
P: 605.336.1160 • TEAMTSP.COM



Architecture
Engineering
Planning



PRODUCT LIST

SECTION 096519 – RESILIENT TILE AND PLANK FLOORING

1. PRODUCTS: MANNINGTON COMMERCIAL, COLOR ANCHOR LVT COLLECTION, STYLE: GROOVE; SIZE: 12" X 24"; THREE (3) COLORS: LVT-1 (LONDON FOG C119), LVT-2 (POPPY RED C103), LVT-3 STERLING GRAY C120
2. PRODUCTS: PERFORMANCE REQUIREMENTS
 - A. FIRE-TEST-RESPONSE CHARACTERISTICS: FOR RESILIENT TILE FLOORING, AS DETERMINED BY TESTING IDENTICAL PRODUCTS ACCORDING TO ASTM E 648 OR NFPA 253 BY A QUALIFIED TESTING AGENCY.
 - B. CRITICAL RADIANT FLUX CLASSIFICATION: CLASS I, NOT LESS THAN 0.45 W/SQ. CM.

SECTION 099123 – INTERIOR PAINTING

1. PRODUCTS: DIAMOND VOGEL: EAS – E – POXY EGGSHELL FOR ALL WALLS, DOORS AND DOOR FRAMES.
2. PRIMER FOR GYPSUM BOARD: DIAMOND VOGEL, POSI-PRIM PRO
3. PRIMER FOR FERROUS METAL: DIAMOND VOGEL, VERS-ACRYL, 3000
4. BLOCK FILLER AND PRIMER FOR CMU: DIAMOND VOGEL DIAPRO ACRYLIC BLOCK FILLER, AND OMNIPREP UNIVERSAL INTERIOR PRIMER.
5. PREPARATION AND APPLICATION:
 - i. LEVEL 4 DRYWALL PREPARATION REQUIRED.
 1. (1) COAT PRIMER
 2. TEXTURE: SMOOTH
 3. (1) COAT PRIMER
 4. (2) COATS INTERIOR PAINT
6. COLORS TO MATCH EXISTING:
 - i. P-1 - MAIN WALL COLOR, HIRSHFIELDS SW7008 ALABASTER, ULTRA SPEC EGGSHELL.
 - ii. P-2 – RED ACCENT, HIRSHFIELDS SW6594 POINSETTIA, ULTRA SPEC EGGSHELL.
 - iii. P-4 – CEILINGS, HIRSHFIELDS SW7005 PURE WHITE, ULTRA SPEC EGGSHELL.

SECTION 099600 – HIGH-PERFORMANCE COATINGS

1. SEE SECTION 099123 – INTERIOR PAINTING

SECTION 102113 – TOILET COMPARTMENTS

1. DOOR, PANEL AND PILASTER: SCRANTON “ARIA” OR APPROVED EQUAL. FULL-HEIGHT FLOOR-TO-CEILING TOILET PARTITIONS. COLOR: TO BE SELECTED BY OWNER. PROVIDE 1” GAP AT BOTTOM OF PARTITIONS AND 4” GAP AT TOP OF PARTITIONS.
2. HARDWARE: STAINLESS STEEL.
3. ACCESSORIES (1 PER DOOR): LATCH AND KEEPER, COAT HOOK, DOOR BUMPER, DOOR PULL.

SECTION 102600 – WALL AND DOOR PROTECTION

SPECIAL WARRANTY PERIOD: FIVE YEARS FROM DATE OF SUBSTANTIAL COMPLETION.

1. PLASTIC: ASTM D 1784, CLASS 1, TEXTURED, STAIN- AND IMPACT RESISTANT PVC, INTEGRAL COLOR THROUGHOUT.
2. MATCH EXISTING: EPCO, ACROVYN CORNER GUARDS, SSM SERIES (SSM20AN – 90 DEG, SURFACE-MOUNTED, 1/4" NOSE RADIUS, ALUMINUM RETAINER, CAPS. COLOR: 934 PEARL.
3. CG: CORNER GUARDS: 2” WINGS, 4’ HIGH, .078” THICK.

SECTION 102800 – TOILET, BATH AND LAUNDRY ACCESSORIES

SPECIAL WARRANTY PERIOD: FIFTEEN YEARS FROM DATE OF SUBSTANTIAL COMPLETION.

1. STAINLESS STEEL: ASTM A666, TYPE 304, 0.031” MIN. NOM. THICKNESS.
2. WASHROOM ACCESSORIES: BASIS OF DESIGN LISTED OR APPROVED EQUAL.



1112 N WEST AVE, SIOUX FALLS, SD 57104
P: 605.336.1160 • TEAMTSP.COM



Architecture
Engineering
Planning



PRODUCT LIST

- A. GRAB BARS <TA-GB>: BASIS OF DESIGN <ASI SERIES 3800>. 1-1/2" DIAMETER WITH SNAP-ON FLANGE COVERS, PEENED NON-SLIP SURFACE. PROVIDE SIZES: 18" VERTICAL @ SIDEWALL, 36" HORIZONTAL @ BACKWALL, AND 42" HORIZONTAL @ SIDEWALL.
- B. MIRROR UNIT <TA-MI>: ASTM C1503, CLEAR-GLASS, 6MM NOM. THICKNESS. BASIS OF DESIGN <ASI SERIES 0600> INTER-LOCK STAINLESS STEEL FRAMED MIRROR. PROVIDE 24" X 36" SIZE.
- C. ROBE HOOK <TA-RH>: BASIS OF DESIGN <ASI 7308> SINGLE ROBE HOOK, 304 STAINLESS STEEL.
- D. CHANGING STATION <TA-BCS>: BASIS OF DESIGN <ASI 9018-0>. SURFACE MOUNTED STAINLESS STEEL HORIZONTAL BABY CHANGING STATION.
- E. TOILET TISSUE (ROLL) DISPENSER <TA-TP>: OWNER FURNISHED / OWNER INSTALLED.
- F. PAPER TOWEL DISPENSER <TA-PTD>: OWNER FURNISHED / OWNER INSTALLED.
- G. SOAP DISPENSER <TA-SP>: OWNER FURNISHED / OWNER INSTALLED.

SECTION 101423 – INTERIOR PANEL SIGNAGE

- 1. BASIS OF DESIGN: FORD SIGN CO.
- 2. MODIFIED ACRYLIC PANEL MATERIAL IS GEMINI DUETS STANDARD COLOR. MATCH EXISTING.
- 3. 1/32" TACTILE COPY AND GRAPHICS IN GEMINI DUETS STANDARD COLOR. MATCH EXISTING.
- 4. 3/4" ROOM DESIGNATION HT. HELVETICA STYLE.
- 5. BRAILLE TRANSLATION.
- 6. DOUBLE-FACED MOUNTING TAPE APPLIED.
- 7. VERBIAGE "RESTROOM", "GIRLS", "BOYS"

SECTION 224000 – PLUMBING FIXTURES

- 1. WC-1 – Water Closet – Floor mounted
Kohler Wellcomme Ultra K-96053 Water Closet with Sloan Royal 111 Flush Valve and Bemis 1955 CT Commercial Heavy-Duty Seat. 15" rim height. No grab bars required. Connections: 4" W., 2" V. & 1 1/2" CW
- 2. WC-1.1A – Ambulatory Water Closet – Floor mounted
Kohler Highcliff Ultra K-96057 Water Closet with Sloan Royal 111 Flush Valve and Bemis 1955 CT Commercial Heavy-Duty Seat. 15" to Rim. Provide 48" grab bars on each side mounted at 27" top of bar.
Connections: 4" W., 2" V. & 1 1/2" CW
- 3. WC-1A – ADA Water Closet – Floor mounted
Kohler Highcliff Ultra K-96057 Water Closet with Sloan Royal 111 Flush Valve and Bemis 1955 CT Commercial Heavy-Duty Seat. 16.5" to Rim. Provide (3) grab bars (mounted at standard adult height) Connections: 4" W., 2" V. & 1 1/2" CW
- 4. LAV – 1A –Wall-Mount ADA Lav
Kohler Kingston Model K-2005 with Kohler Coralais K-151994NDRA Centerset Faucet. Provide floor mounted Lav carrier with concealed arms, ADA compliant offset drain, 1 1/4" P-trap, perforated strainer, chrome supplies & stops, pre-molded pipe insulation kit (white), ASSE 1070 point of use thermostatic mixing valve and transformer.
Connections: 2" W., 1 1/2" V., 1/2" CW & 1/2" HW.
- 5. WF-1 – Wash Fountain
Sloan – EW-62000 – SloanStone 2_Station Wall-Mounted Sink, SloanStone Solid Surface, electronic sensors for hands free point of use activation, liquid soap dispenser, below deck mixing valve, plug-in transformer.
Color to be selected by Arch. Connections: 1/2" CW, 1/2" HW, 2" W., 1 1/2" V., 29-3/4" rim height.
- 6. FD-1 – Floor Drain
JR SMITH 2010B – Cast iron, nickel bronze adjustable strainer, flashing collar clamp and p-trap, square top –
Connections: 2" Waste/1 1/2" V.





Architecture
Engineering
Planning



SECTION 262726 – ELECTRICAL WIRING DEVICES

1. GFI Tamper Resistant Outlet(s) – Equivalent to Legrand 2097TR.

SECTION 260923 – ELECTRICAL LIGHTING CONTROL DEVICES

1. Wall Occupancy Sensor(s) – Equivalent to Cooper Greengate ONW-D-1001-MV-W.

SECTION 265100 – ELECTRICAL INTERIOR LIGHTING

1. 2'X2' Recessed Troffer – Equivalent to Metalux 22FP2535HE. Provide flange kit (DF-22W-U) as needed for ceiling type.
2. 2' Vanity Light Fixture – Equivalent to Metalux 2BCLED-LD4-16SL-F-UNV-L835-CD1-U.

SECTION 283111 – ELECTRICAL DIGITAL ADDRESSABLE FIRE ALARM SYSTEM

1. Speaker Strobe - Equivalent to SLSPSCW-F ## and U.L. Listed to work with existing Siemens Cerebrus Pro fire alarm system.
2. Speaker – Equivalent to SLSPWW-F and U.L. Listed to work with existing Siemens Cerebrus Pro fire alarm system.



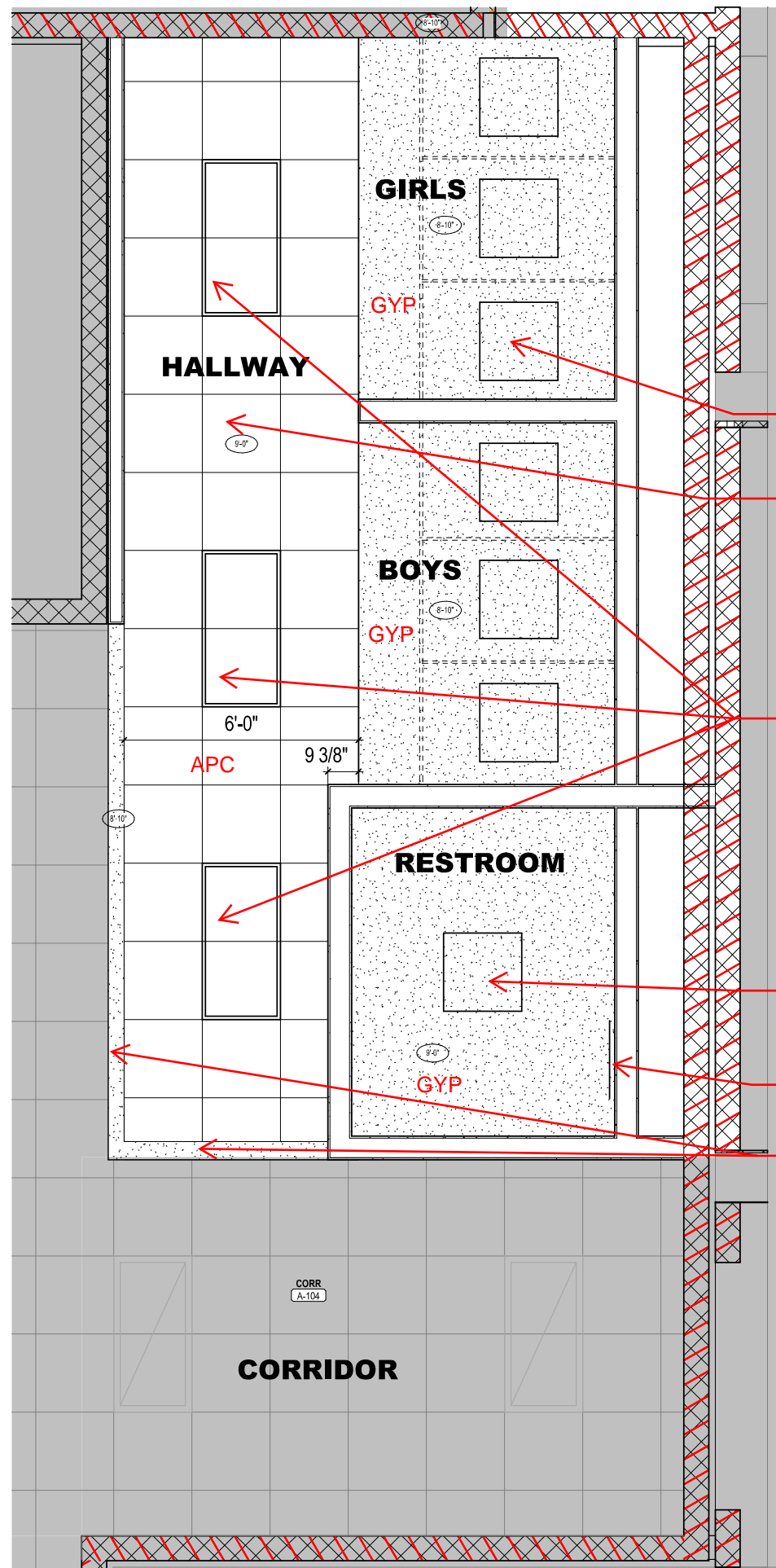

A1 FIRST LEVEL CEILING PLAN - AREA A NEW RESTROOMS
SCALE: 1/2" = 1'-0" 1/4" = 1'-0" (11x17)

3-5/8" mtl stud, gyp bd wall to above ceiling.

Wall tile to extend above mirrors; epoxy paint above. Tile to match existing.

Provide one GFI TR duplex receptacle 18" AFF. Circuit from Corr A-104 circuit.

Provide new 2'x2' light fixture (each stall), with flange kit.

Relocate existing speaker in ceiling to be outside restroom stalls.

Existing footing for column.

Remove and reinstall 2'x4' light fixtures in new grid ceiling.

Provide one speaker strobe in ceiling.

Provide one occupancy sensor switch to control light fixtures in room.

Provide new 2'x2' light fixture, with flange kit.

Replace LVT flooring.

Provide one 2' Vanity light fixture.

3-5/8" mtl stud bulkhead w/ gyp bd each side. Painted.

Demo Notes:

Remove fire alarm door holders and smoke detectors associated with demolished double door.
Remove receptacle on the plan-east wall.
Remove existing concrete floor as required for installation of new underslab plumbing and plumbing fixtures.

General Notes:

Pour new concrete slab. Replace LVT flooring. Provide new porcelain tile flooring in Restroom and (6) Stall area.
Provide mechanical exhaust each space.
Provide fire-sprinklers each space.

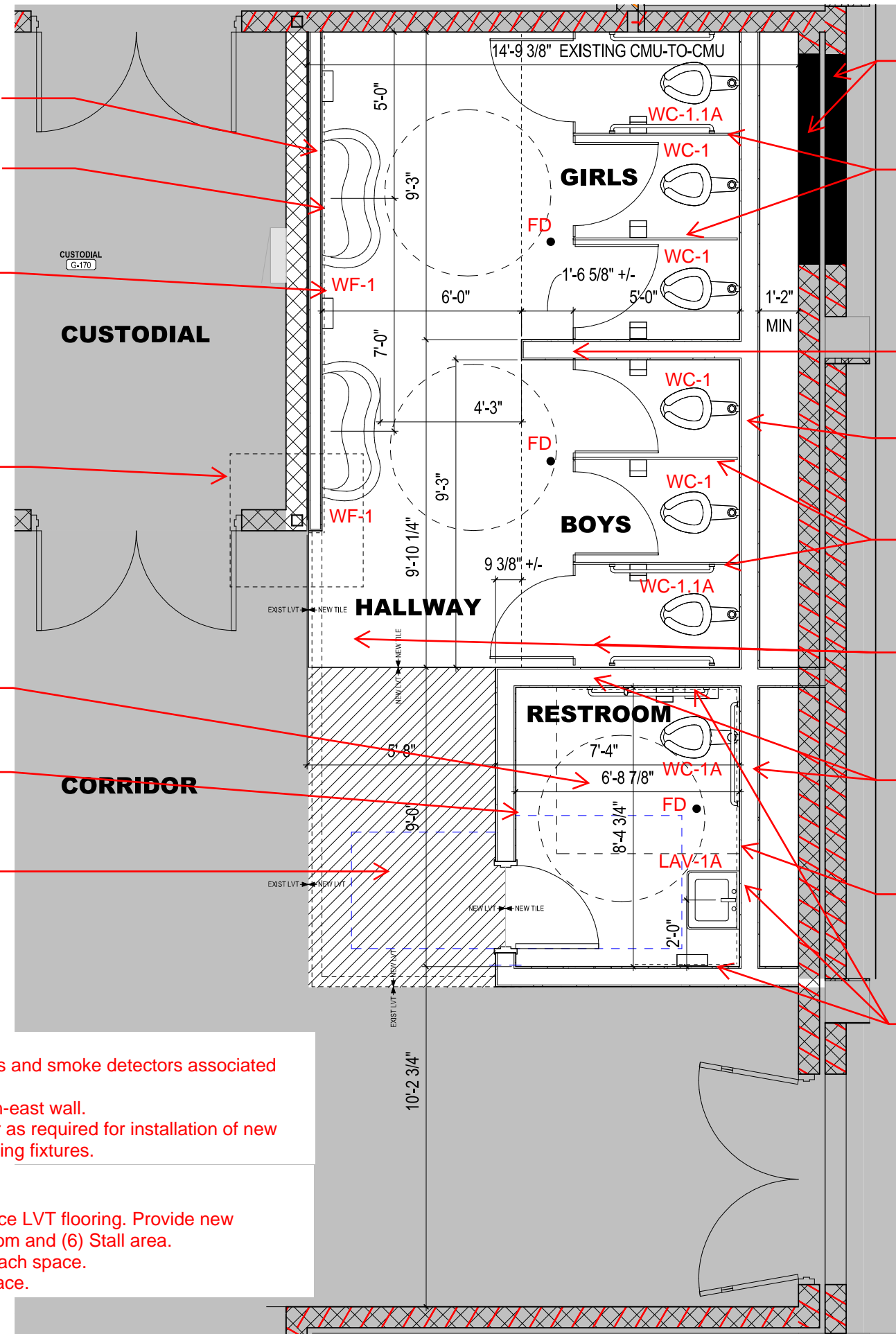

A2 FIRST LEVEL FLOOR PLAN - AREA A NEW RESTROOMS
SCALE: 1/2" = 1'-0" 1/4" = 1'-0" (11x17)

Remove existing door and frame. Infill the two (2) openings within the existing masonry wall w/ 8" CMU. Maintain the 2HR fire rating.

Full height Aria partitions, 1" gap on top, 4" gap on bottom

6" mtl stud, gyp bd walls, full-height to deck. Batt insulation.

Full height epoxy paint at wet wall of (6) stalls; no tile. Epoxy paint at all other walls, typical.

Full height Aria partitions, 1" gap on top, 4" gap on bottom

Porcelain tile flooring, typical.

6" mtl stud, gyp bd walls, full-height to deck. Batt insulation.

Provide one GFI TR duplex receptacle 46" AFF. Circuit from Corr A-104 circuit.

Wall tile to extend above mirror; epoxy paint above. Tile extends to match existing at wet wall and partial side walls. Reference existing single user restrooms.



VERMILLION ELEMENTARY SCHOOL - NEW RESTROOMS
SCRANTON PRODUCTS "ARIA" FULL-HEIGHT FLOOR-TO-CEILING TOILET PARTITIONS FOR (6) STALLS.