

PLEASANTDALE STREET

WALNUT SPRINGS AVENUE

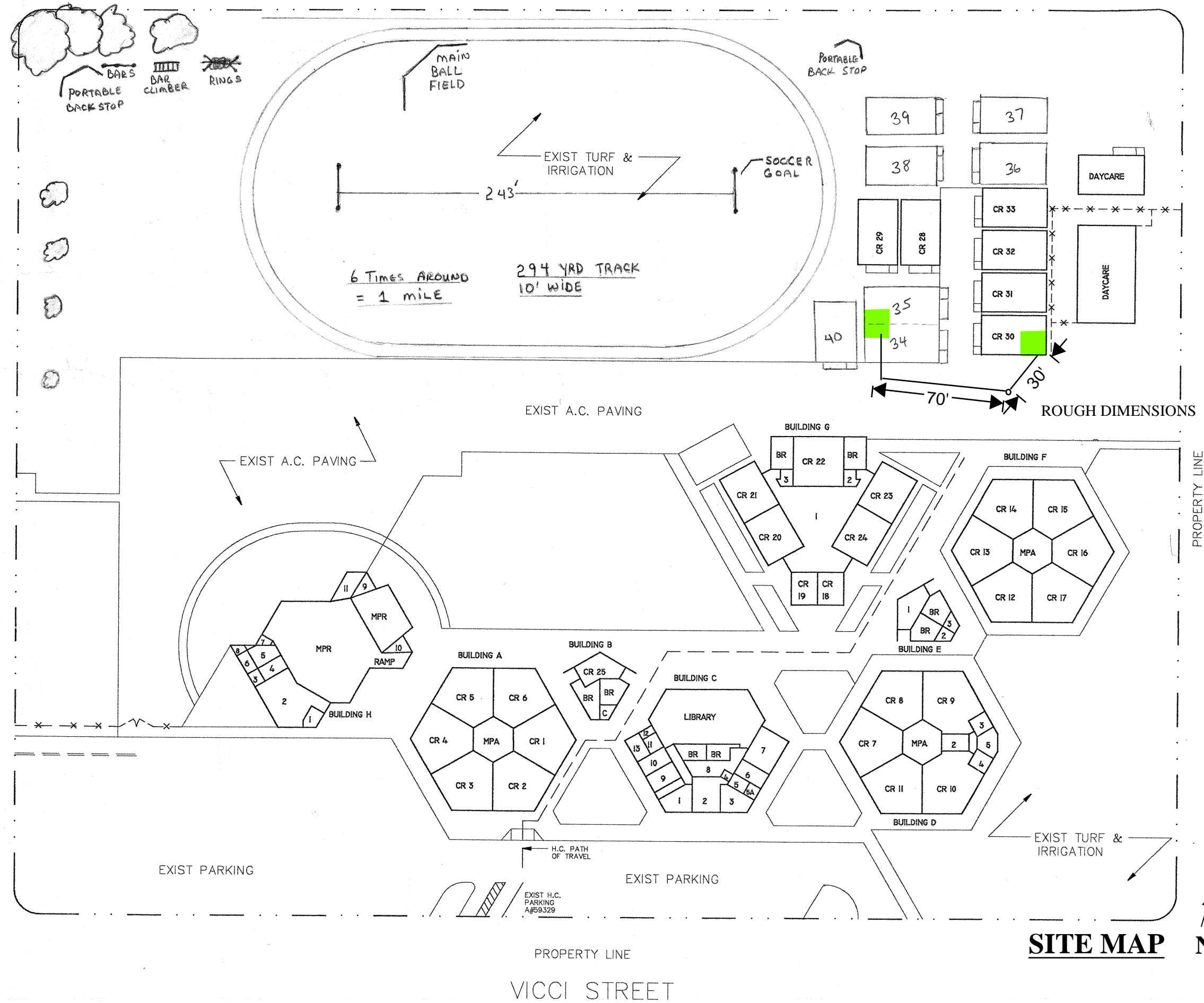

KEYNOTES

- 1

2X4 18ga steel stud insulated framed walls with 5/8 gyp board with painted finish
- 2

Exterior doors & frames provided by the District. Contractor to install in exterior wall and replace T-111 and paint as required
- 3

New toilets
- 4

New sinks
- 5

New ADA grab bars
- 6

New toilet paper dispenser
- 7

New toilet soap dispenser
- 9

New bathroom sign
- 10

New paper towel dispenser
- 11

New mirror
- 12

Remove existing window and infill with framing as required. Install new T 111 on exterior as required and paint. Install new drywall on interior and paint.
- 13

Relocate existing 2x4 lights into each bathroom and install exhaust fans for each bathroom to be exhausted out exterior wall. Provide separate switches for the light and fan
- 15

Route plumbing water and sewer to connection points indicated on the site map

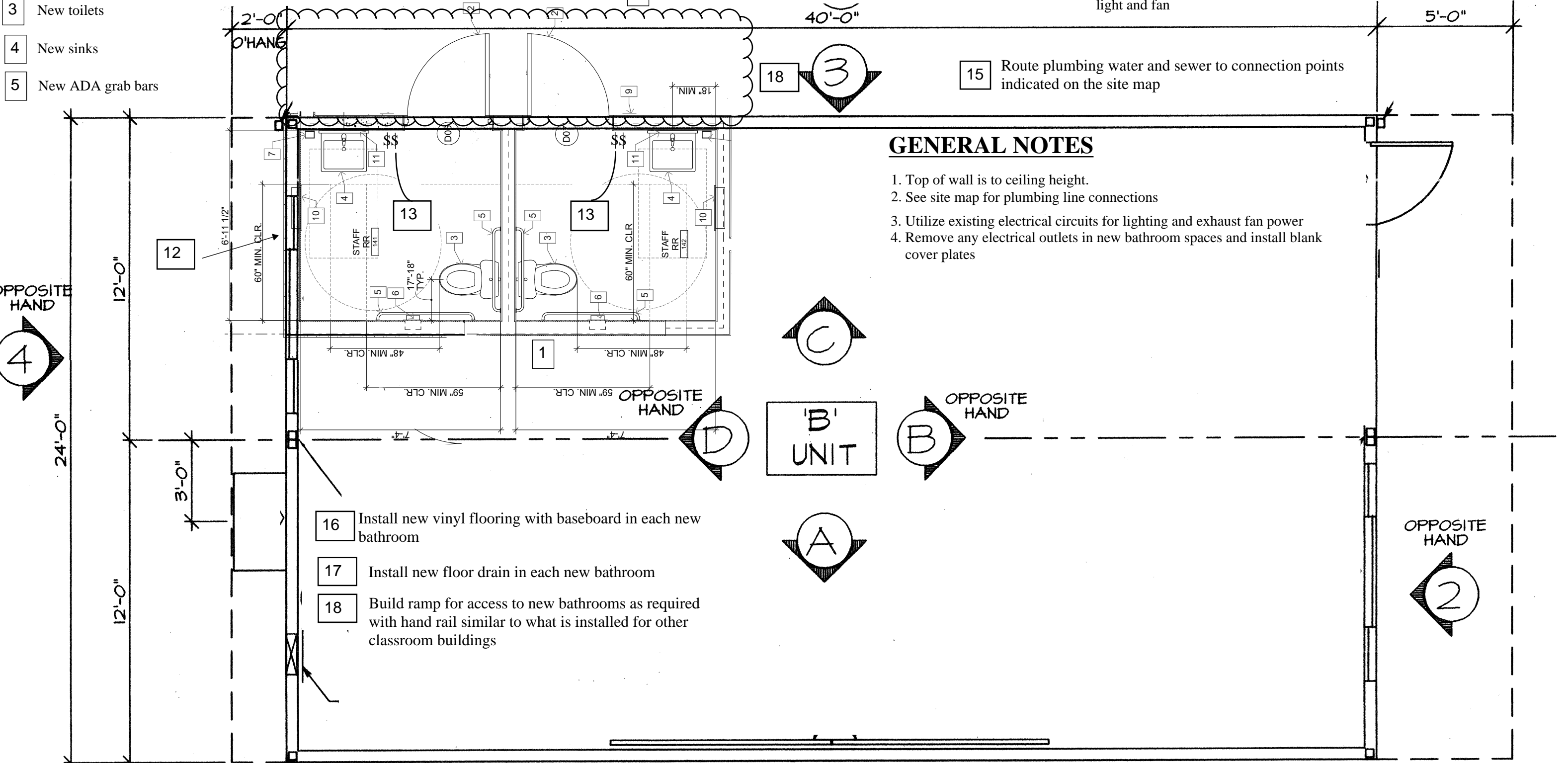

GENERAL NOTES

1. Top of wall is to ceiling height.
2. See site map for plumbing line connections
3. Utilize existing electrical circuits for lighting and exhaust fan power
4. Remove any electrical outlets in new bathroom spaces and install blank cover plates

CLASSROOM 28 BATHROOM ADDITIONS

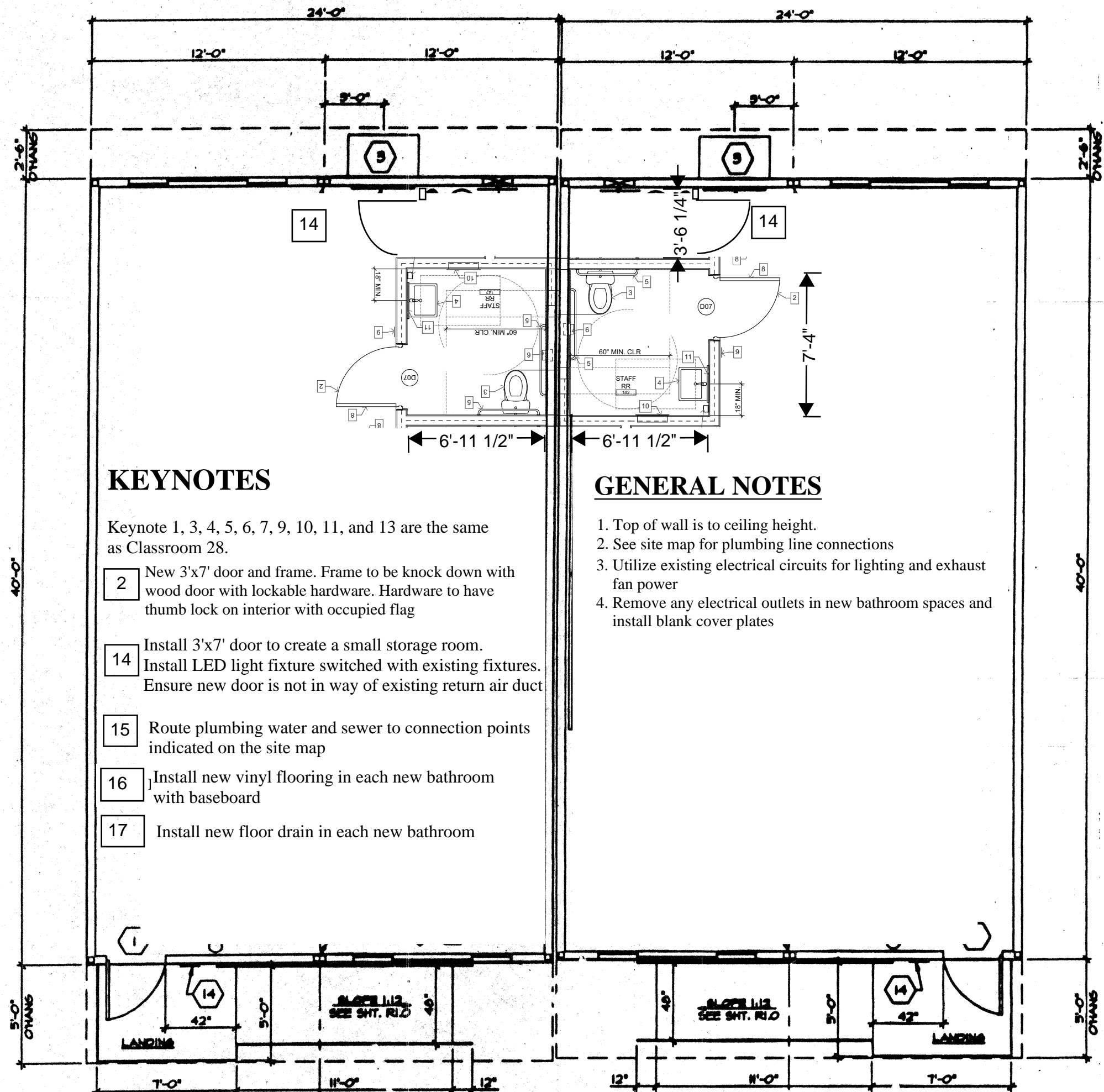

CLASSROOMS 34 & 35 FLOOR PLANS

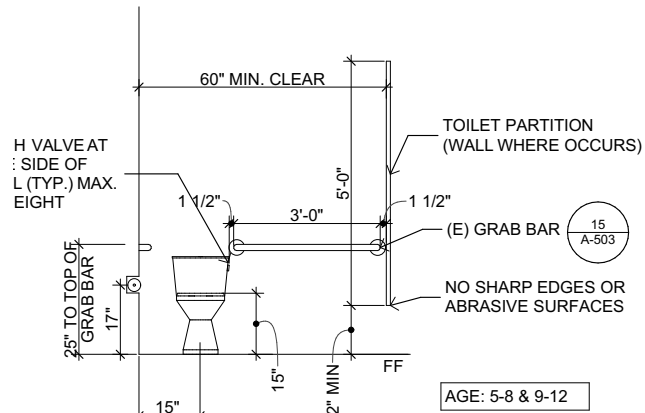
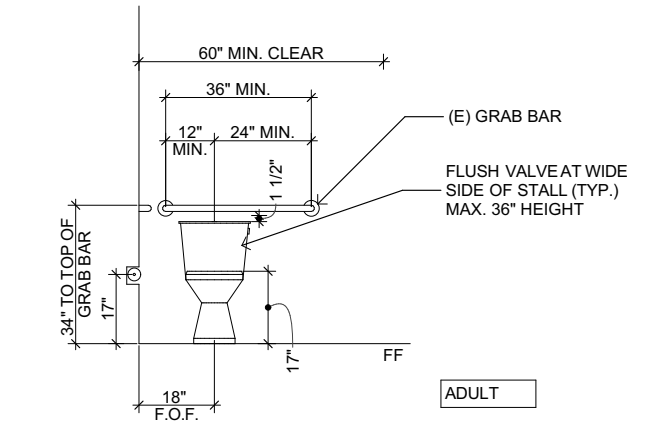
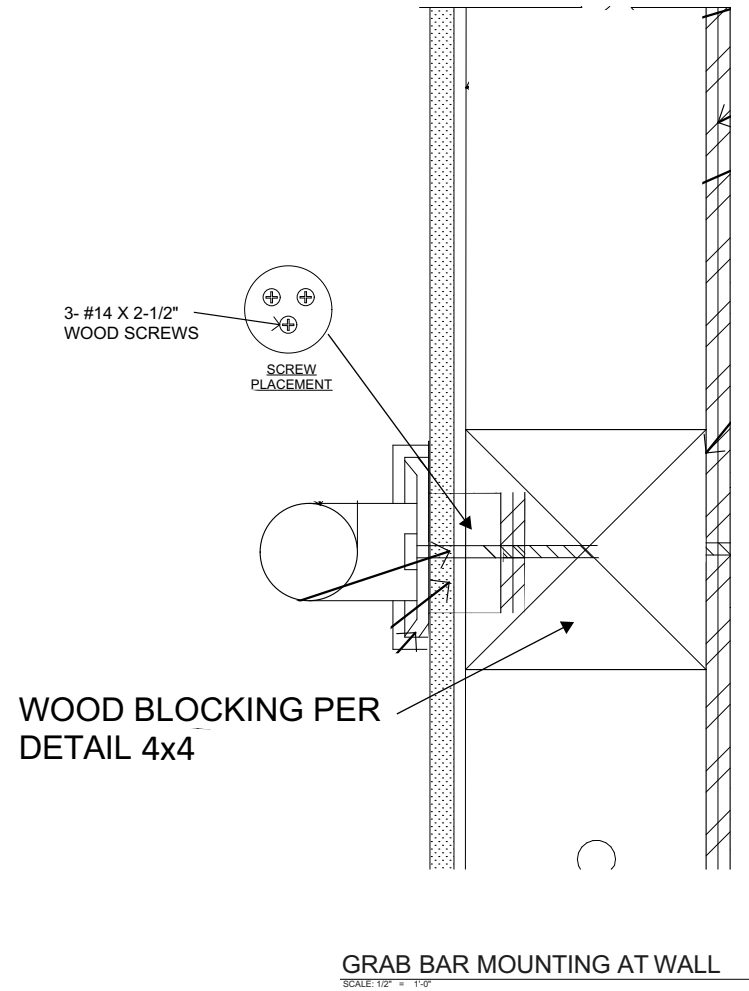

ACS STALL FRONT ELEVATION

SCALE: 1/2" = 1'-0"

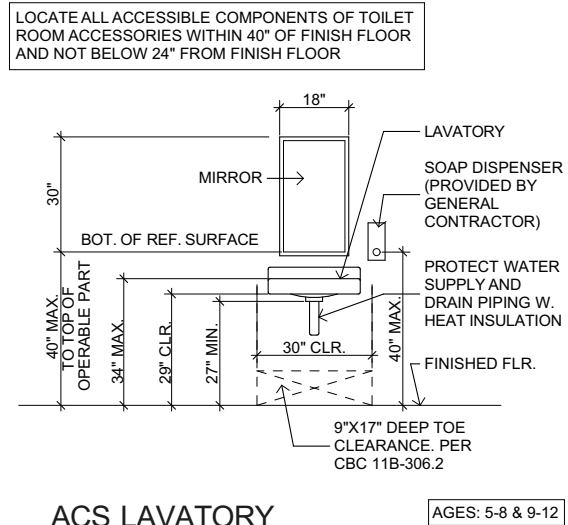
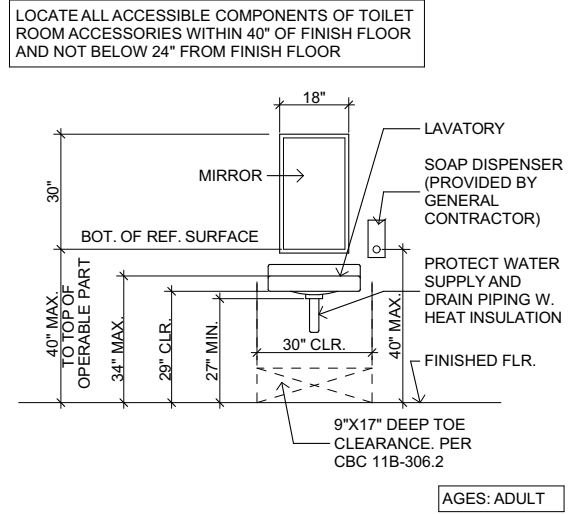

ACS LAVATORY

SCALE: 1/2" = 1'-0"

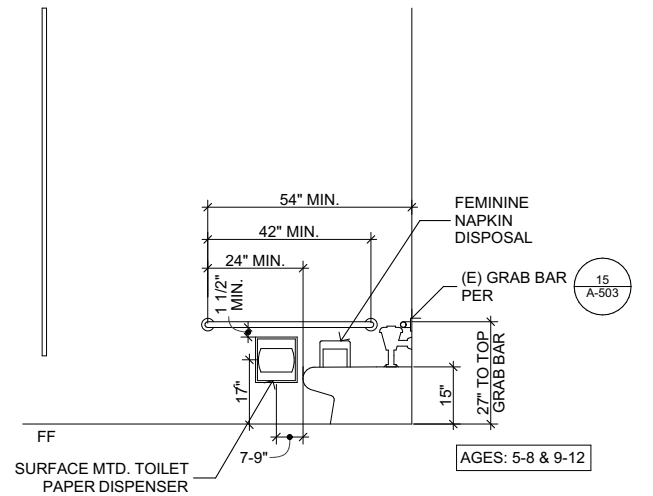
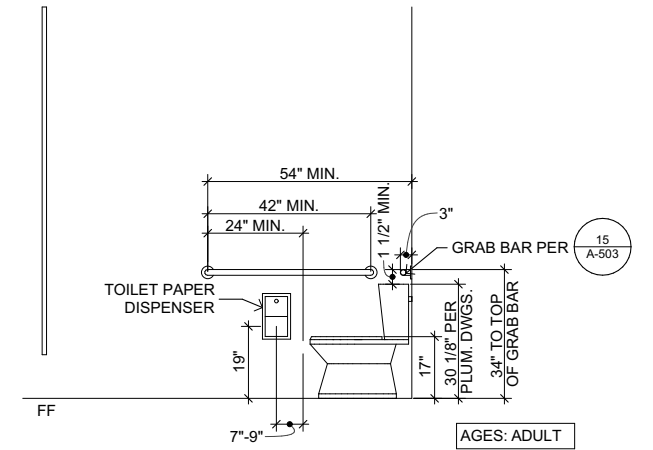

ACS STALL SIDE ELEVATION

SCALE: 1/2" = 1'-0"

13 Relocate existing 2x4 lights into each bathroom and install exhaust fans for each bathroom to be exhausted out exterior wall. Provide separate switches for the light and fan

14 Tap into existing duct work and install supply air to each bathroom using 6 inch duct with dampers

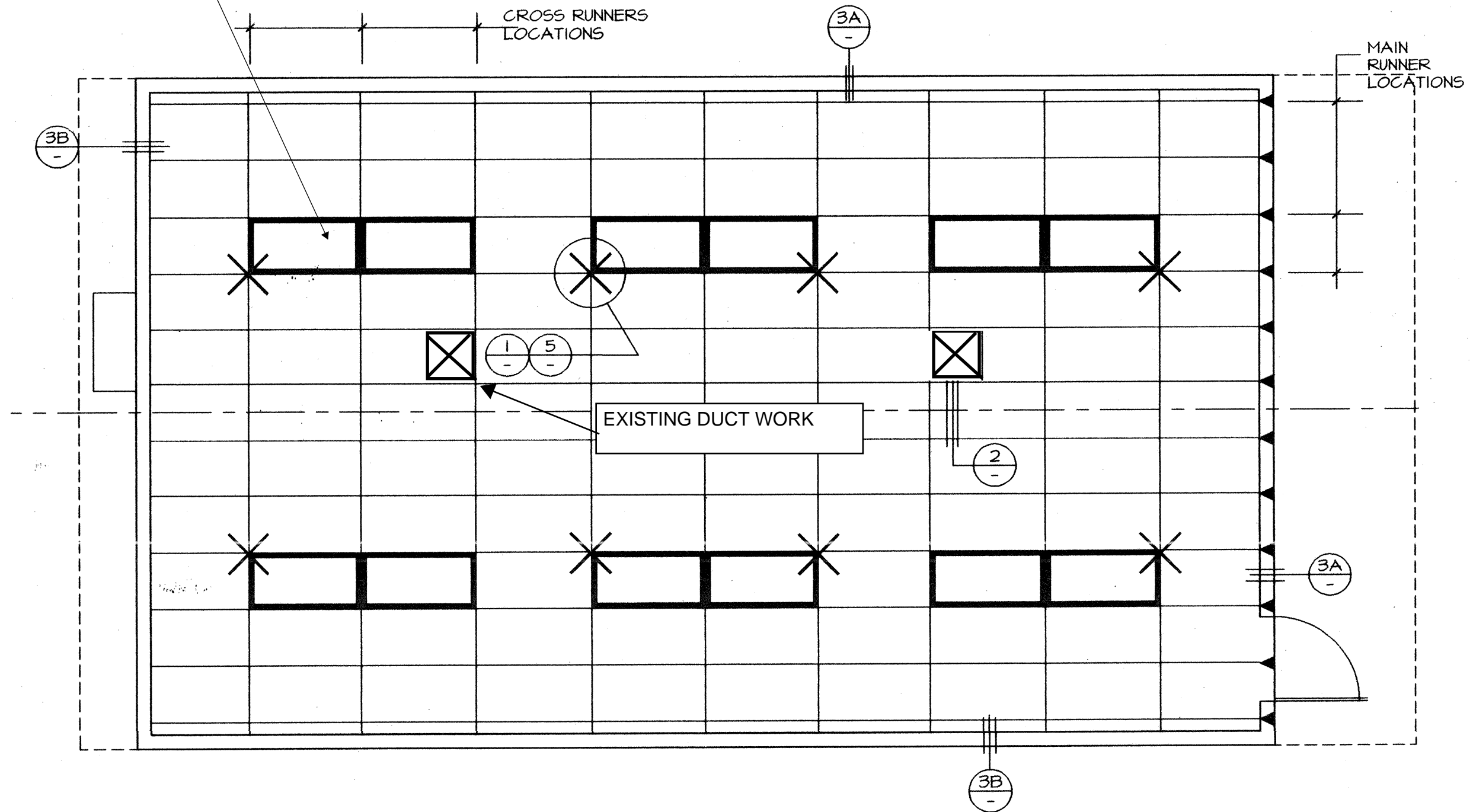

CLASSROOM 28 RCP