

# TRANSPORTATION UPDATE

**Toyin Akinola, Director of Transportation**

**May 30, 2018**

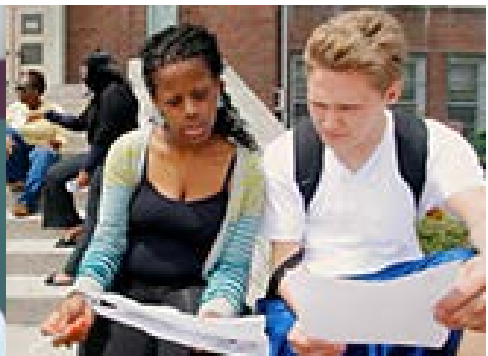

# OVERVIEW

- ☐ **EduTracker and Parent Portal**
- ☐ **Bus Inspection and On Time Performance**
- ☐ **Student Ridership**

# BUS GPS and PARENT PORTAL

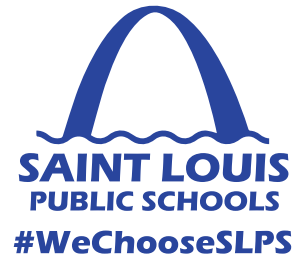

- ☐ Bus GPS (Edutracker) tracks the location of the buses at all times
- ☐ The Parent Portal Web link allows parents direct access to their child's transportation information in real time.
  - ☐ Access to student bus stop schedule
  - ☐ Access to the Estimated Arrival Time (ETA) at school and stop half hour before scheduled time and half hour after scheduled time.
  - ☐ Exact location of bus on the map
  - ☐ Benefits include:
    - ☐ Reduced phone calls for common questions.
    - ☐ Empowers parents and peace of mind
    - ☐ Bus Performance Accountability
    - ☐ Safety and Security
    - ☐ Route planning and comparative analysis

***Note: Total bus fleet is 276, Regular 198 and SPED 78***

May 31, 2018

# PARENT PORTAL TIMELINE

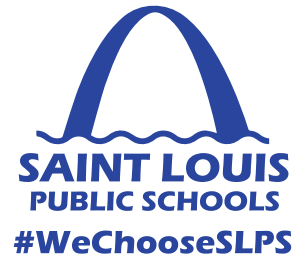

- ❑ **October 16, 2017**
  - ❑ 1st Pilot the Parent Portal on 40 buses @ 44 schools impacting 2,216 students.
- ❑ **October 23, 2017**
  - ❑ 2<sup>nd</sup> testing phase with 50 additional buses.
- ❑ **November 6, 2017**
  - ❑ Launched additional 50 buses weekly until completion.
- ❑ 95% of 303 buses are equipped with Parent Portal and have good comparative analysis

100% available for Summer School



# PARENT PORTAL

## STUDENT BUS STOP DETAILS SCREEN

[Back](#) **Student Transportation** [Logout](#)

Select student trip to view map with current bus location.

**Stops for: Jenny Edulog**

**To School**  
Bus Number: 263325  
Route Code: 120N  
Stop Time: 8:01 AM  
Stop ID: 002.083  
Stop Location:  
MOURNING DOVE DR & MOCKINGBIRD DR  
Run ID: 002.008  
Bus Run Description:  
AM RTE 120 - DENTON HIGH

**From School**  
Bus Number: 263325  
Route Code: 120N  
Stop Time: 4:53 PM  
Stop ID: 002.083  
Stop Location:  
MOURNING DOVE DR & MOCKINGBIRD DR  
Run ID: 002.108  
Bus Run Description:  
PM RTE 120 - RYAN HIGH

Select a Student Trip (for this example select the morning trip)

Edulog

# PARENT PORTAL

## STUDENT BUS ESTIMATED TIME

### ARRIVAL

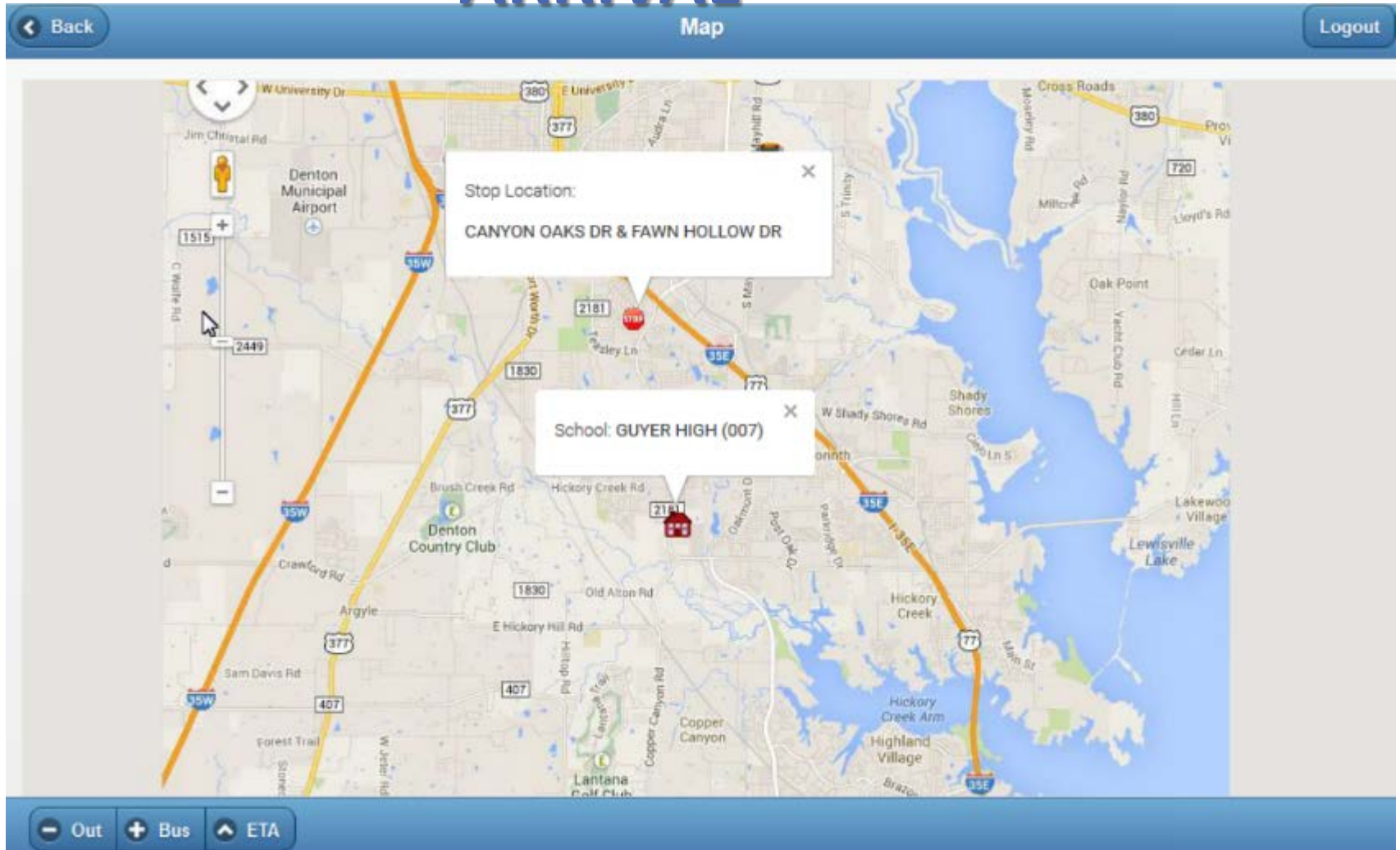



# PARENT PORTAL STUDENT BUS ETA



# TRANSPORTATION: ON-TIME PERFORMANCE and RIDERSHIP

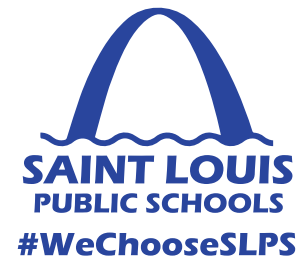

	2016-2017	2017-2018
AM Bus On time Performance	<b>96%</b>	<b>97%</b>
PM Bus On time Performance	<b>97%</b>	<b>95%</b>
MO Highway Patrol Bus Inspection	<b>93%</b>	<b>97%</b>
Average Ridership per Day	<b>12,824</b>	<b>12,502</b>
Average phone calls per Month	<b>4,556</b>	<b>4,079</b>



# QUESTIONS?