



**Rio School District
2013 -14 Proposed
Adopted Budget
Presented June 19, 2013**



G = General Ledger Data; S = Supplemental Data

Form	Description	Data Supplied For:	
		2012-13 Estimated Actuals	2013-14 Budget
01	General Fund/County School Service Fund	GS	GS
09	Charter Schools Special Revenue Fund		
10	Special Education Pass-Through Fund		
11	Adult Education Fund		
12	Child Development Fund		
13	Cafeteria Special Revenue Fund	G	G
14	Deferred Maintenance Fund	G	G
15	Pupil Transportation Equipment Fund		
17	Special Reserve Fund for Other Than Capital Outlay Projects		
18	School Bus Emissions Reduction Fund		
19	Foundation Special Revenue Fund		
20	Special Reserve Fund for Postemployment Benefits	G	G
21	Building Fund	G	G
25	Capital Facilities Fund	G	G
30	State School Building Lease-Purchase Fund		
35	County School Facilities Fund	G	G
40	Special Reserve Fund for Capital Outlay Projects		
49	Capital Project Fund for Blended Component Units	G	G
51	Bond Interest and Redemption Fund	G	G
52	Debt Service Fund for Blended Component Units	G	G
53	Tax Override Fund		
56	Debt Service Fund		
57	Foundation Permanent Fund		
61	Cafeteria Enterprise Fund		
62	Charter Schools Enterprise Fund		
63	Other Enterprise Fund		
66	Warehouse Revolving Fund		
67	Self-Insurance Fund		
71	Retiree Benefit Fund		
73	Foundation Private-Purpose Trust Fund		
76	Warrant/Pass-Through Fund		
95	Student Body Fund		
76A	Changes in Assets and Liabilities (Warrant/Pass-Through)		
95A	Changes in Assets and Liabilities (Student Body)		
A	Average Daily Attendance	S	S
ASSET	Schedule of Capital Assets		
CASH	Cashflow Worksheet		
CB	Budget Certification		S
CC	Workers' Compensation Certification		S
CEA	Current Expense Formula/Minimum Classroom Comp. - Actuals	G	
CEB	Current Expense Formula/Minimum Classroom Comp. - Budget		G
CHG	Change Order Form		
DEBT	Schedule of Long-Term Liabilities		
ICR	Indirect Cost Rate Worksheet	G	
L	Lottery Report	G	

G = General Ledger Data; S = Supplemental Data

Form	Description	Data Supplied For:	
		2012-13 Estimated Actuals	2013-14 Budget
MYP	Multiyear Projections - General Fund		GS
NCMOE	No Child Left Behind Maintenance of Effort	G	
RL	Revenue Limit Summary	S	S
SEA	Special Education Revenue Allocations		
SEAS	Special Education Revenue Allocations Setup (SELPA Selection)		
SIAA	Summary of Interfund Activities - Actuals	G	
SIAB	Summary of Interfund Activities - Budget		G
01CS	Criteria and Standards Review	GS	GS

Rio School District
2013-14
Proposed Budget

General Fund

The General Fund exists to account for the ordinary operations of the district.

Description	2012-13 Est Actuals	2013-14 Proposed Budget	Difference
Revenue	\$ 34,353,807	\$ 34,995,434	\$ 641,627
Expenditure	\$ 35,863,243	\$ 36,225,568	\$ 362,325
Other Sources/ Uses	\$ 462,198	\$ 864,142	\$ 401,944
Net Change	\$ (1,047,238)	\$ (365,992)	\$ 681,246
Beginning Balance 1-Jul	\$ 3,355,895	\$ 2,308,657	\$ (1,047,238)
Net Ending 30-Jun	\$ 2,308,657	\$ 1,942,665	\$ (365,992)

Components of Ending Balance:

Revolving Cash	\$ (5,000)	\$ (5,000)	\$ -
Stores	\$ (25,000)	\$ (25,000)	\$ -
Other Designations	\$ (515,106)	\$ (515,106)	\$ -
Unassigned/unappropriated reserve for Economic Uncertainties	\$ (272,383)	\$ (272,383)	\$ -
	\$ 1,491,168	\$ 1,125,176	\$ (365,992)

Rio School District
2013-14
Proposed Budget

The following schedules show the differences between the 2012-13 Estimated Actuals and the 2013-14 Proposed Budget. Each schedule is followed by a brief analysis by management. It is not intended to be an in-depth report.

Revenue

	2012-13	2013-14	
	Est Actuals	Proposed Budget	Difference
Categorical Programs	1,465,550	1,363,343	(102,207)
Revenue Limit	22,938,048	23,668,106	730,058
Other State	4,264,862	4,149,664	(115,198)
Interest	40,000	40,000	-
Lease Income	397,758	490,627	92,869
Other Local	664,084	713,506	49,422
Lottery	710,248	711,634	1,386
CSR	1,124,550	1,124,550	-
Special Ed	2,748,707	2,734,004	(14,703)
	<u>34,353,807</u>	<u>34,995,434</u>	<u>641,627</u>

Revenue has increased primarily from the revenue limit calculation. The Governor's May Revision to the 2013/14 budget is in limbo, anticipating the passage of the LCFF. School Districts were advised to calculate income on the revenue limit. Even in these tough economic times Rio School District is still projecting a growth of 80 students. Lease income is projected based on newly negotiated contracts which reflect an increase. CSR revenue is projected to remain as 2012-13 and Lottery anticipates an increase. Special Education revenue is based on SELPA estimates for our district.

Expenditures

	2012-13	2013-14	
	Est Actuals	Proposed Budget	Difference
Categorical Programs	10,697,880	10,726,401	28,521
Salaries/Benefits	21,864,811	22,274,094	409,283
Supplies	506,792	529,872	23,080
Services	2,935,572	2,764,388	(171,184)
Capital outlay	18,700	10,000	(8,700)
Other Outgo	(160,512)	(79,187)	81,325
	<u>35,863,243</u>	<u>36,225,568</u>	<u>362,325</u>

Expenditures overall have increased. The salaries and benefits have increased reflecting the reinstatement of three classified custodial positions plus the reinstatement of the bilingual stipend. Certificated staffing is based on enrollment. Health benefit rates increased although Rio has moved to a new carrier whose rates were not as expensive as the former carrier. Rio continues to fully fund the cost of these benefits for its employees. Supplies and Services are budgeted based on current projections and will continue to be monitored closely. Rio still has a very tight budget.

Rio School District
2013-14
Proposed Budget

Other Financing/Sources/Uses

	2012-13 Est Actuals	2013-14 Proposed Budget	Difference
For COP Debt Service	587,358	587,358	-
For Post Retirement Benefits	-	-	-
Deferred Maint. Transfer	-	-	-
Total Other Uses	587,358	587,358	-

The COP debt is paid from the developer fee fund in order to keep all the record keeping in the fund that houses the COP proceeds and project funds however the payment itself is a general fund debt.

The district funds its post retirement benefits through monthly payroll contributions plus the amount necessary to meet the annual threshold of \$625,000. The post retirement benefits have exceeded this amount for several years.

Beginning in 2008-09 Deferred Maintenance was included in the Tier III Flexibility program and the district is not required to fund the match of state funds.

Fund Balance Designations

	2012-13 Est Actuals	2013-14 Proposed Budget	Difference
Fund Balance	2,308,657	1,942,665	(365,992)
Revolving Cash	(5,000)	(5,000)	0
Stores/Inventory	(25,000)	(25,000)	0
Categorical	(515,106)	(515,106)	0
CSEBO Surplus Withdrawal	(272,383)	(272,383)	0
Locally Restricted	0	0	0
Economic Uncertainties	0	0	0
Undesignated	1,491,168	1,125,176	(365,992)

Fund balance has declined at the end of 2012-13 due to continued deficit spending. There are reserves set aside for revolving cash and inventory of warehoused items.

Progress has been made with the passage of Prop. 30 by the voters of the State of California. Rio has restored the furlough days (and student school days) and has been able to reinstate a few classified staff positions which had been eliminated.

General Fund

Ending Fund Balance Components

	Dollars per ADA	Total Amount
Beginning Fund Balance	\$1,539.81	\$7,164,734
+ Total Resources	\$7,833.00	\$36,446,934
- Total Uses	\$7,911.65	\$36,812,926
Ending Fund Balance	\$1,461.15	\$6,798,742
Fund Balance Difference	\$78.66-	\$365,992-

Ending Fund Balance Components	Amount
Nonspendable Assets	30,000
Restricted	515,106
Stabilization Arrangements	0
Other Committed	272,383
Other Assignments	0
Reserve for Economic Uncertainties	1,491,168
Other Assigned	0

Total Revenue Summary (as % of Total Revenue)

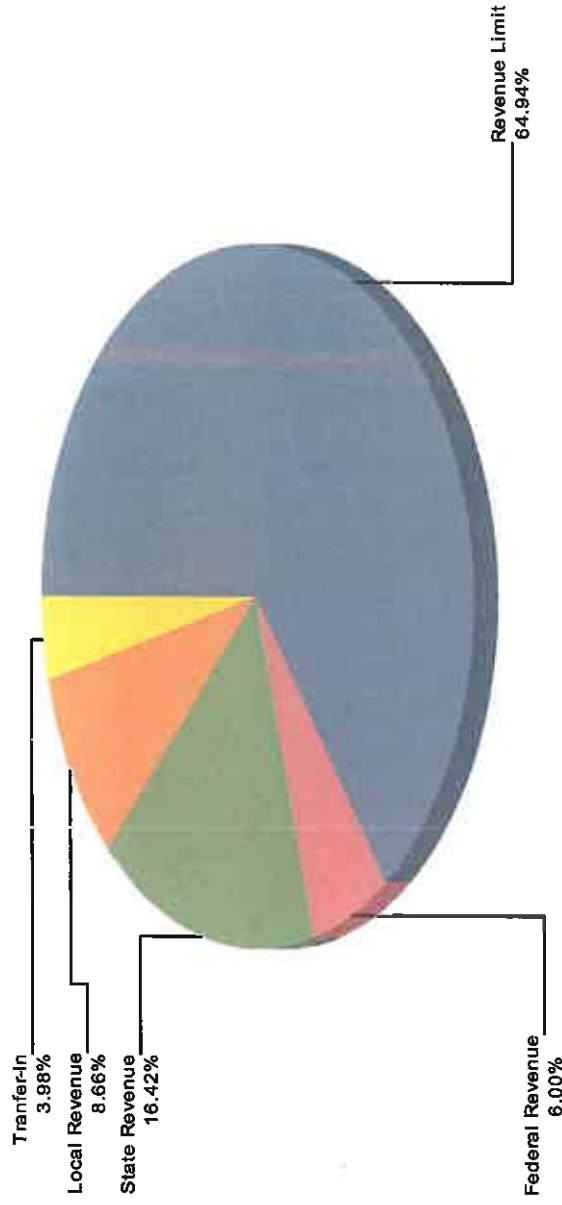

Revenue by Object:	Dollars per	Total Amount
Revenue Limit	5,086.63	23,668,106
Federal Revenue	469.80	2,185,985
Other State Revenue	1,286.45	5,985,848
Other Local Revenue	678.16	3,155,495
Total Revenue	\$7,521.05	\$34,995,434
Transfer In & Others	\$311.95	\$1,451,500
Total Resources	\$7,833.00	\$36,446,934

Total Expenditure Summary (as % of Total Expenditure)

Expenditure by Object:	Dollars per ADA	Total Amount
Cert. Non-Mgt. Salaries	2,896.57	13,477,727
Class. Non-Mgt. Salaries	725.43	3,375,443
Management Salaries	445.52	2,072,987
Employee Benefits	1,862.25	8,665,027
Books and Supplies	359.62	1,673,323
Services and Operating	1,169.18	5,440,199
Capital Outlay	2.15	10,000
Other Outgo	324.71	1,510,862
Total Expenditure	\$7,785.42	\$36,225,568
Transfer out and Other:	\$126.23	\$587,358
Total Uses	\$7,911.65	\$36,812,926

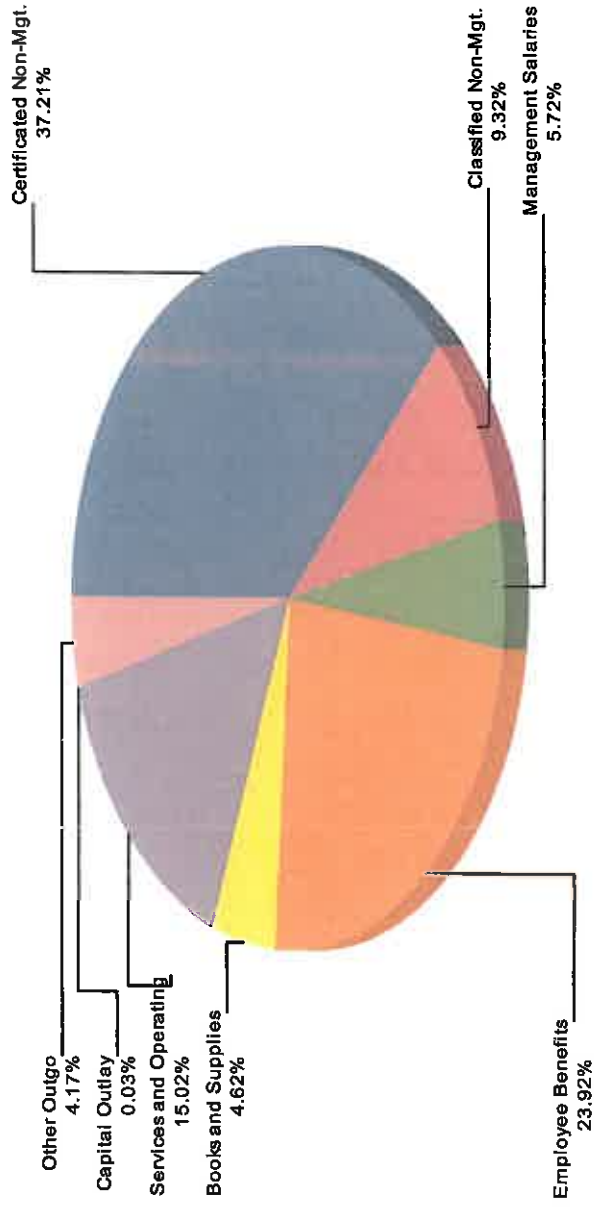

Total Expenditure by Function Summary (as % of Total Expenditure)

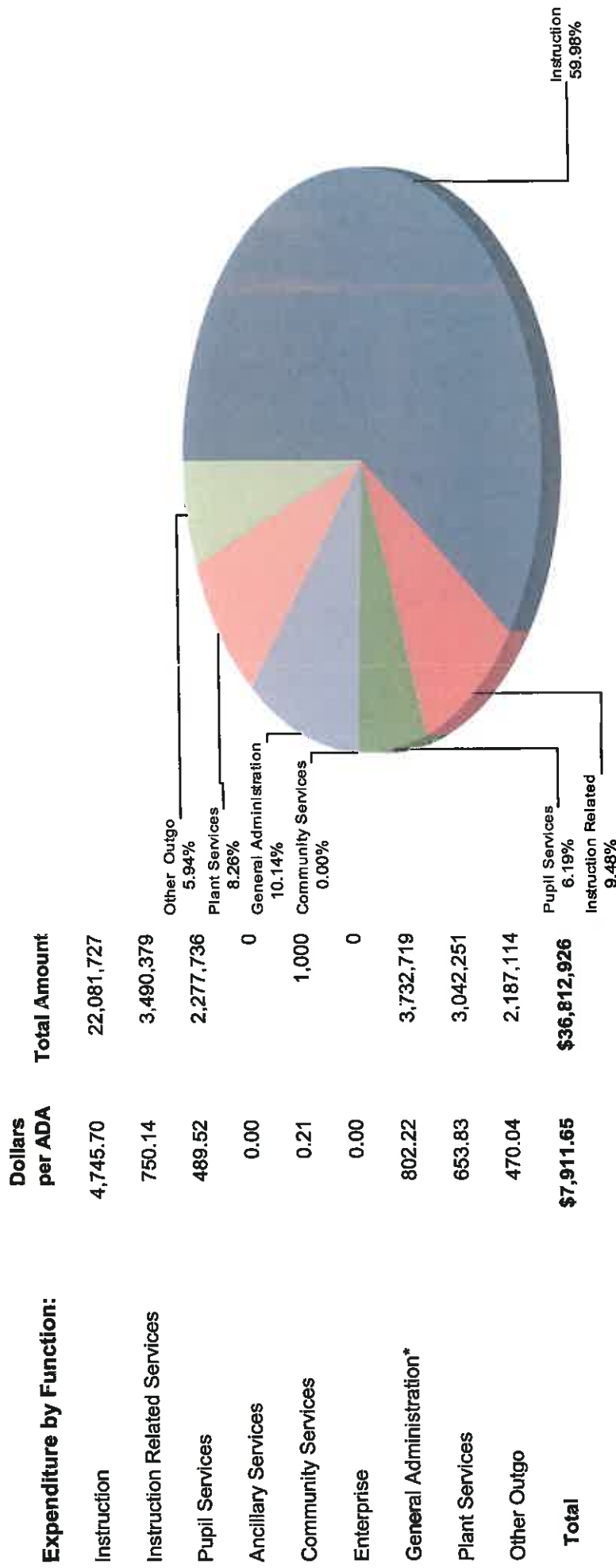

Expenditure by Function:	Dollars per ADA	Total Amount
Instruction	4,745.70	22,081,727
Instruction Related Services	750.14	3,490,379
Pupil Services	489.52	2,277,736
Ancillary Services	0.00	0
Community Services	0.21	1,000
Enterprise	0.00	0
General Administration*	802.22	3,732,719
Plant Services	653.83	3,042,251
Other Outgo	470.04	2,187,114
Total	\$7,911.65	\$36,812,926

* General Administration Expenditure Breakdown:		
Board and Supt. Administration	250.59	1,165,999
Other General Administration	480.77	2,237,036
Centralized Data Processing	70.85	329,684

Description	2012-13 Estimated Actuals			2013-14 Budget			% Diff Column C & F
	Unrestricted (A)	Restricted (B)	Total Fund col. A + B (C)	Unrestricted (D)	Restricted (E)	Total Fund col. D + E (F)	
A. REVENUES							
1) Revenue Limit Sources	22,442,893.00	495,155.00	22,938,048.00	23,261,467.00	406,639.00	23,668,106.00	3.2%
2) Federal Revenue	80,000.00	2,247,616.00	2,327,616.00	80,000.00	2,105,985.00	2,185,985.00	-6.1%
3) Other State Revenue	3,327,757.00	2,771,903.00	6,099,660.00	3,319,271.00	2,686,577.00	5,985,848.00	-1.9%
4) Other Local Revenue	510,758.00	2,477,725.00	2,988,483.00	679,377.00	2,476,118.00	3,155,495.00	5.6%
5) TOTAL REVENUES	26,361,408.00	7,992,399.00	34,353,807.00	27,340,115.00	7,655,319.00	34,995,434.00	1.9%
B. EXPENDITURES							
1) Certificated Salaries	12,531,236.00	2,637,195.00	15,168,431.00	12,784,489.00	2,324,470.00	15,108,959.00	-0.4%
2) Classified Salaries	2,211,716.00	1,433,508.00	3,645,224.00	2,381,710.00	1,435,488.00	3,817,198.00	4.7%
3) Employee Benefits	7,121,859.00	1,601,942.00	8,723,801.00	7,107,895.00	1,557,132.00	8,665,027.00	-0.7%
4) Books and Supplies	506,792.00	1,019,914.00	1,526,706.00	529,872.00	1,143,451.00	1,673,323.00	9.6%
5) Services and Other Operating Expenditures	2,935,572.00	2,587,047.00	5,522,619.00	2,764,388.00	2,675,811.00	5,440,199.00	-1.5%
6) Capital Outlay	18,700.00	25,000.00	43,700.00	10,000.00	0.00	10,000.00	-77.1%
7) Other Outgo (excluding Transfers of Indirect Costs)	150,886.00	1,170,770.00	1,321,656.00	200,411.00	1,399,345.00	1,599,756.00	21.0%
8) Other Outgo - Transfers of Indirect Costs	(311,398.00)	222,504.00	(88,894.00)	(279,598.00)	190,704.00	(88,894.00)	0.0%
9) TOTAL EXPENDITURES	25,165,363.00	10,697,880.00	35,863,243.00	25,499,167.00	10,726,401.00	36,225,568.00	1.0%
C. EXCESS (DEFICIENCY) OF REVENUES OVER EXPENDITURES BEFORE OTHER FINANCING SOURCES AND USES (A5 - B9)	1,196,045.00	(2,705,481.00)	(1,509,436.00)	1,840,948.00	(3,071,082.00)	(1,230,134.00)	-18.5%
D. OTHER FINANCING SOURCES/USES							
1) Interfund Transfers							
a) Transfers In	1,049,556.00	0.00	1,049,556.00	1,051,500.00	0.00	1,051,500.00	0.2%
b) Transfers Out	587,358.00	0.00	587,358.00	587,358.00	0.00	587,358.00	0.0%
2) Other Sources/Uses							
a) Sources	0.00	0.00	0.00	400,000.00	0.00	400,000.00	New
b) Uses	0.00	0.00	0.00	0.00	0.00	0.00	0.0%
3) Contributions	(2,723,905.00)	2,723,905.00	0.00	(3,071,082.00)	3,071,082.00	0.00	0.0%
4) TOTAL OTHER FINANCING SOURCES/USES	(2,261,707.00)	2,723,905.00	462,198.00	(2,206,940.00)	3,071,082.00	864,142.00	87.0%

Description	Resource Codes	Object Codes	2012-13 Estimated Actuals			2013-14 Budget			% Diff Column C & F
			Unrestricted (A)	Restricted (B)	Total Fund col. A + B (C)	Unrestricted (D)	Restricted (E)	Total Fund col. D + E (F)	
E. NET INCREASE (DECREASE) IN FUND BALANCE (C + D4)			(1,065,662.00)	18,424.00	(1,047,238.00)	(365,992.00)	0.00	(365,992.00)	-65.1%
F. FUND BALANCE, RESERVES									
1) Beginning Fund Balance		9791	2,859,214.00	496,681.00	3,355,895.00	1,793,552.00	515,105.00	2,308,657.00	-31.2%
a) As of July 1 - Unaudited		9793	0.00	0.00	0.00	0.00	0.00	0.00	0.0%
b) Audit Adjustments			2,859,214.00	496,681.00	3,355,895.00	1,793,552.00	515,105.00	2,308,657.00	-31.2%
c) As of July 1 - Audited (F1a + F1b)		9795	0.00	0.00	0.00	0.00	0.00	0.00	0.0%
d) Other Restatements			2,859,214.00	496,681.00	3,355,895.00	1,793,552.00	515,105.00	2,308,657.00	-31.2%
e) Adjusted Beginning Balance (F1c + F1d)			1,793,552.00	515,105.00	2,308,657.00	1,427,560.00	515,105.00	1,942,665.00	-15.9%
2) Ending Balance, June 30 (E + F1e)									
Components of Ending Fund Balance									
a) Nonspendable		9711	5,000.00	0.00	5,000.00	5,000.00	0.00	5,000.00	0.0%
Revolving Cash		9712	25,000.00	0.00	25,000.00	25,000.00	0.00	25,000.00	0.0%
Stores		9713	0.00	0.00	0.00	0.00	0.00	0.00	0.0%
Prepaid Expenditures		9719	0.00	0.00	0.00	0.00	0.00	0.00	0.0%
All Others		9740	0.00	515,106.00	515,106.00	0.00	515,106.00	515,106.00	0.0%
b) Restricted									
c) Committed		9750	0.00	0.00	0.00	0.00	0.00	0.00	0.0%
Stabilization Arrangements		9760	272,383.00	0.00	272,383.00	272,383.00	0.00	272,383.00	0.0%
Other Commitments									
d) Assigned		9780	0.00	0.00	0.00	0.00	0.00	0.00	0.0%
Other Assignments									
e) Unassigned/unappropriated		9789	0.00	0.00	0.00	0.00	0.00	0.00	0.0%
Reserve for Economic Uncertainties									
Unassigned/Unappropriated Amount		9790	1,491,169.00	(1.00)	1,491,168.00	1,125,177.00	(1.00)	1,125,176.00	-24.5%

Description	Resource Codes	Object Codes	2012-13 Estimated Actuals			2013-14 Budget			% Diff Column C & F
			Unrestricted (A)	Restricted (B)	Total Fund col. A + B (C)	Unrestricted (D)	Restricted (E)	Total Fund col. D + E (F)	
G. ASSETS									
1) Cash									
a) in County Treasury		9110	0.00	0.00	0.00				
1) Fair Value Adjustment to Cash in County Treasury		9111	0.00	0.00	0.00				
b) in Banks		9120	0.00	0.00	0.00				
c) in Revolving Fund		9130	0.00	0.00	0.00				
d) with Fiscal Agent		9135	0.00	0.00	0.00				
e) collections awaiting deposit		9140	0.00	0.00	0.00				
2) Investments		9150	0.00	0.00	0.00				
3) Accounts Receivable		9200	0.00	0.00	0.00				
4) Due from Grantor Government		9290	0.00	0.00	0.00				
5) Due from Other Funds		9310	0.00	0.00	0.00				
6) Stores		9320	0.00	0.00	0.00				
7) Prepaid Expenditures		9330	0.00	0.00	0.00				
8) Other Current Assets		9340	0.00	0.00	0.00				
9) TOTAL ASSETS			0.00	0.00	0.00				
H. LIABILITIES									
1) Accounts Payable		9500	0.00	0.00	0.00				
2) Due to Grantor Governments		9590	0.00	0.00	0.00				
3) Due to Other Funds		9610	0.00	0.00	0.00				
4) Current Loans		9640	0.00	0.00	0.00				
5) Deferred Revenue		9650	0.00	0.00	0.00				
6) TOTAL LIABILITIES			0.00	0.00	0.00				
I. FUND EQUITY									
Ending Fund Balance, June 30 (G9 - H6)			0.00	0.00	0.00				

Description	2012-13 Estimated Actuals			2013-14 Budget			% Diff Column C & F
	Unrestricted (A)	Restricted (B)	Total Fund col. A + B (C)	Unrestricted (D)	Restricted (E)	Total Fund col. D + E (F)	
REVENUE LIMIT SOURCES							
Principal Apportionment							
State Aid - Current Year	15,504,786.00	0.00	15,504,786.00	11,893,755.00	0.00	11,893,755.00	-23.3%
Education Protection Account State Aid - Current Year	0.00	0.00	0.00	3,900,622.00	0.00	3,900,622.00	New
Charter Schools General Purpose Entitlement - State Aid	0.00	0.00	0.00	0.00	0.00	0.00	0.0%
State Aid - Prior Years	0.00	0.00	0.00	0.00	0.00	0.00	0.0%
Tax Relief Subventions							
Homeowners' Exemptions	71,094.00	0.00	71,094.00	73,708.00	0.00	73,708.00	3.7%
Timber Yield Tax	0.00	0.00	0.00	0.00	0.00	0.00	0.0%
Other Subventions/In-Lieu Taxes	0.00	0.00	0.00	0.00	0.00	0.00	0.0%
County & District Taxes							
Secured Roll Taxes	7,197,922.00	0.00	7,197,922.00	7,237,947.00	0.00	7,237,947.00	0.6%
Unsecured Roll Taxes	256,029.00	0.00	256,029.00	244,805.00	0.00	244,805.00	-4.4%
Prior Years' Taxes	33,127.00	0.00	33,127.00	33,734.00	0.00	33,734.00	1.8%
Supplemental Taxes	51,545.00	0.00	51,545.00	93,702.00	0.00	93,702.00	81.8%
Education Revenue Augmentation Fund (ERAF)	(509,677.00)	0.00	(509,677.00)	(511,947.00)	0.00	(511,947.00)	0.4%
Community Redevelopment Funds (SB 617/699/1992)							
Community Redevelopment Funds	296,166.00	0.00	296,166.00	662,286.00	0.00	662,286.00	123.6%
Penalties and Interest from Delinquent Taxes	0.00	0.00	0.00	0.00	0.00	0.00	0.0%
Miscellaneous Funds (EC 41604)							
Royalties and Bonuses	0.00	0.00	0.00	0.00	0.00	0.00	0.0%
Other In-Lieu Taxes	0.00	0.00	0.00	0.00	0.00	0.00	0.0%
Less: Non-Revenue Limit (50%) Adjustment	0.00	0.00	0.00	0.00	0.00	0.00	0.0%
Subtotal, Revenue Limit Sources	22,900,992.00	0.00	22,900,992.00	23,628,612.00	0.00	23,628,612.00	3.2%
Revenue Limit Transfers							
Unrestricted Revenue Limit Transfers - Current Year	(495,155.00)		(495,155.00)	(406,639.00)		(406,639.00)	-17.9%
Continuation Education ADA Transfer		0.00	0.00		0.00	0.00	0.0%
Community Day Schools Transfer		0.00	0.00		0.00	0.00	0.0%
Special Education ADA Transfer California Dept of Education SACS Financial Reporting Software - 2013.1.0		495,155.00	495,155.00		406,639.00	406,639.00	-17.9%

Description	Resource Codes	Object Codes	2012-13 Estimated Actuals			2013-14 Budget			% Diff Column C & F
			Unrestricted (A)	Restricted (B)	Total Fund col. A + B (C)	Unrestricted (D)	Restricted (E)	Total Fund col. D + E (F)	
All Other Revenue Limit Transfers - Current Year	All Other	8091	0.00	0.00	0.00	0.00	0.00	0.00	0.0%
PERS Reduction Transfer		8092	37,056.00	0.00	37,056.00	39,494.00	0.00	39,494.00	6.6%
Transfers to Charter Schools in Lieu of Property Taxes		8096	0.00	0.00	0.00	0.00	0.00	0.00	0.0%
Property Taxes Transfers		8097	0.00	0.00	0.00	0.00	0.00	0.00	0.0%
Revenue Limit Transfers - Prior Years		8099	0.00	0.00	0.00	0.00	0.00	0.00	0.0%
TOTAL, REVENUE LIMIT SOURCES			22,442,893.00	495,155.00	22,938,048.00	23,261,467.00	406,639.00	23,668,106.00	3.2%
FEDERAL REVENUE									
Maintenance and Operations		8110	0.00	0.00	0.00	0.00	0.00	0.00	0.0%
Special Education Entitlement		8181	0.00	779,527.00	779,527.00	0.00	742,872.00	742,872.00	-4.7%
Special Education Discretionary Grants		8182	0.00	82,539.00	82,539.00	0.00	79,770.00	79,770.00	-3.4%
Child Nutrition Programs		8220	0.00	0.00	0.00	0.00	0.00	0.00	0.0%
Forest Reserve Funds		8260	0.00	0.00	0.00	0.00	0.00	0.00	0.0%
Flood Control Funds		8270	0.00	0.00	0.00	0.00	0.00	0.00	0.0%
Wildlife Reserve Funds		8280	0.00	0.00	0.00	0.00	0.00	0.00	0.0%
FEMA		8281	0.00	0.00	0.00	0.00	0.00	0.00	0.0%
Interagency Contracts Between LEAs		8285	0.00	270,953.00	270,953.00	0.00	184,420.00	184,420.00	-31.9%
Pass-Through Revenues from Federal Sources		8287	0.00	0.00	0.00	0.00	0.00	0.00	0.0%
NCLB: Title I, Part A, Basic Grants Low-Income and Neglected	3010	8290		679,430.00	679,430.00		705,389.00	705,389.00	3.8%
NCLB: Title I, Part D, Local Delinquent Programs	3025	8290		0.00	0.00		0.00	0.00	0.0%
NCLB: Title II, Part A, Teacher Quality	4035	8290		136,805.00	136,805.00		129,281.00	129,281.00	-5.5%
NCLB: Title III, Immigrant Education Program	4201	8290		0.00	0.00		0.00	0.00	0.0%

Description	Resource Codes	Object Codes	2012-13 Estimated Actuals			2013-14 Budget			% Diff Column C & F
			Unrestricted (A)	Restricted (B)	Total Fund col. A + B (C)	Unrestricted (D)	Restricted (E)	Total Fund col. D + E (F)	
NCLB: Title III, Limited English Proficient (LEP) Student Program	4203	8290		253,362.00	253,362.00			215,753.00	-14.8%
NCLB: Title V, Part B, Public Charter Schools Grant Program (PCSGP)	4610	8290		0.00	0.00			0.00	0.0%
Other No Child Left Behind	3011-3020, 3026-3205, 4036-4126, 5510	8290		0.00	0.00			3,500.00	New
Vocational and Applied Technology Education	3500-3699	8290		0.00	0.00			0.00	0.0%
Safe and Drug Free Schools	3700-3799	8290		0.00	0.00			0.00	0.0%
All Other Federal Revenue	All Other	8290	80,000.00	45,000.00	125,000.00	80,000.00	45,000.00	125,000.00	0.0%
TOTAL, FEDERAL REVENUE			80,000.00	2,247,616.00	2,327,616.00	80,000.00	2,105,985.00	2,185,985.00	-6.1%
OTHER STATE REVENUE									
Other State Apportionments									
Community Day School Additional Funding									
Current Year	2430	8311		0.00	0.00			0.00	0.0%
Prior Years	2430	8319		0.00	0.00			0.00	0.0%
ROC/P Entitlement									
Current Year	6355-6360	8311		0.00	0.00			0.00	0.0%
Prior Years	6355-6360	8319		0.00	0.00			0.00	0.0%
Special Education Master Plan									
Current Year	6500	8311		0.00	0.00			0.00	0.0%
Prior Years	6500	8319		0.00	0.00			0.00	0.0%
Home-to-School Transportation									
Economic Impact Aid									
Spec. Ed. Transportation									
All Other State Apportionments - Current Year			0.00	0.00	0.00	0.00	0.00	0.00	0.0%
All Other State Apportionments - Prior Years			0.00	0.00	0.00	0.00	0.00	0.00	0.0%
Year Round School Incentive			0.00	0.00	0.00	0.00	0.00	0.00	0.0%
Class Size Reduction, K-3			1,124,550.00	0.00	1,124,550.00	1,124,550.00	0.00	1,124,550.00	0.0%
Child Nutrition Programs			0.00	0.00	0.00	0.00	0.00	0.00	0.0%
Mandated Costs Reimbursements			127,545.00	0.00	127,545.00	125,440.00	0.00	125,440.00	-1.7%
Lottery - Unrestricted and Instructional Materials			571,888.00	136,360.00	710,248.00	573,004.00	138,630.00	711,634.00	0.2%

Description	Resource Codes	Object Codes	2012-13 Estimated Actuals			2013-14 Budget			% Diff Column C & F
			Unrestricted (A)	Restricted (B)	Total Fund col. A + B (C)	Unrestricted (D)	Restricted (E)	Total Fund col. D + E (F)	
Restricted Levies - Other			0.00	0.00	0.00	0.00	0.00	0.00	0.0%
Homeowners' Exemptions		8575							
Other Subventions/In-Lieu Taxes		8576	0.00	0.00	0.00	0.00	0.00	0.00	0.0%
Pass-Through Revenues from State Sources		8587	0.00	0.00	0.00	0.00	0.00	0.00	0.0%
School Based Coordination Program	7250	8590		0.00	0.00		0.00	0.00	0.0%
After School Education and Safety (ASES)	6010	8590		926,009.00	926,009.00		926,009.00	926,009.00	0.0%
Charter School Facility Grant	6030	8590		0.00	0.00		0.00	0.00	0.0%
Drug/Alcohol/Tobacco Funds	6650-6690	8590		13,705.00	13,705.00		13,705.00	13,705.00	0.0%
Healthy Start	6240	8590		150,989.00	150,989.00		100,000.00	100,000.00	-33.8%
Class Size Reduction Facilities	6200	8590		0.00	0.00		0.00	0.00	0.0%
School Community Violence Prevention Grant	7391	8590		0.00	0.00		0.00	0.00	0.0%
Quality Education Investment Act	7400	8590		0.00	0.00		0.00	0.00	0.0%
All Other State Revenue	All Other	8590	1,503,774.00	140.00	1,503,914.00	1,496,277.00	231.00	1,496,508.00	-0.5%
TOTAL, OTHER STATE REVENUE			3,327,757.00	2,771,903.00	6,099,660.00	3,319,271.00	2,666,577.00	5,985,848.00	-1.9%

Description	2012-13 Estimated Actuals			2013-14 Budget			% Diff Column C & F
	Unrestricted (A)	Restricted (B)	Total Fund col. A + B (C)	Unrestricted (D)	Restricted (E)	Total Fund col. D + E (F)	
OTHER LOCAL REVENUE							
Other Local Revenue County and District Taxes							
Other Restricted Levies Secured Roll	0.00	0.00	0.00	0.00	0.00	0.00	0.0%
Unsecured Roll	0.00	0.00	0.00	0.00	0.00	0.00	0.0%
Prior Years' Taxes	0.00	0.00	0.00	0.00	0.00	0.00	0.0%
Supplemental Taxes	0.00	0.00	0.00	0.00	0.00	0.00	0.0%
Non-Ad Valorem Taxes Parcel Taxes	0.00	0.00	0.00	0.00	0.00	0.00	0.0%
Other	0.00	0.00	0.00	0.00	0.00	0.00	0.0%
Community Redevelopment Funds Not Subject to RL Deduction	0.00	0.00	0.00	0.00	0.00	0.00	0.0%
Penalties and Interest from Delinquent Non-Revenue Limit Taxes	0.00	0.00	0.00	0.00	0.00	0.00	0.0%
Sales							
Sale of Equipment/Supplies	0.00	0.00	0.00	0.00	0.00	0.00	0.0%
Sale of Publications	0.00	0.00	0.00	0.00	0.00	0.00	0.0%
Food Service Sales	0.00	0.00	0.00	0.00	0.00	0.00	0.0%
All Other Sales	0.00	0.00	0.00	0.00	0.00	0.00	0.0%
Leases and Rentals	397,758.00	0.00	397,758.00	490,627.00	0.00	490,627.00	23.3%
Interest	40,000.00	0.00	40,000.00	40,000.00	0.00	40,000.00	0.0%
Net Increase (Decrease) in the Fair Value of Investments	0.00	0.00	0.00	0.00	0.00	0.00	0.0%
Fees and Contracts							
Adult Education Fees	0.00	0.00	0.00	0.00	0.00	0.00	0.0%
Non-Resident Students	0.00	0.00	0.00	0.00	0.00	0.00	0.0%
Transportation Fees From Individuals	0.00	0.00	0.00	0.00	0.00	0.00	0.0%
Transportation Services							
7230, 7240							
All Other	0.00	20,612.00	20,612.00	0.00	26,026.00	26,026.00	26.3%
Interagency Services	0.00	0.00	0.00	0.00	0.00	0.00	0.0%
Mitigation/Developer Fees	0.00	0.00	0.00	0.00	0.00	0.00	0.0%
All Other Fees and Contracts	0.00	0.00	0.00	0.00	0.00	0.00	0.0%

Description	Resource Codes	Object Codes	2012-13 Estimated Actuals			2013-14 Budget			% Diff Column C & F
			Unrestricted (A)	Restricted (B)	Total Fund col. A + B (C)	Unrestricted (D)	Restricted (E)	Total Fund col. D + E (F)	
Other Local Revenue			0.00	0.00	0.00	0.00	0.00	0.00	0.0%
Plus: Misc Funds Non-Revenue Limit (50%) Adjustment		8691							
Pass-Through Revenues From Local Sources		8697	0.00	0.00	0.00	0.00	0.00	0.00	0.0%
All Other Local Revenue		8699	73,000.00	570,472.00	643,472.00	148,750.00	538,730.00	687,480.00	6.8%
Tuition		8710	0.00	75,000.00	75,000.00	0.00	75,000.00	75,000.00	0.0%
All Other Transfers In		8781-8783	0.00	0.00	0.00	0.00	0.00	0.00	0.0%
Transfers of Apportionments									
Special Education SELPA Transfers	6500	8791		0.00	0.00		0.00	0.00	0.0%
From Districts or Charter Schools	6500	8792		1,811,641.00	1,811,641.00		1,836,362.00	1,836,362.00	1.4%
From County Offices	6500	8793		0.00	0.00		0.00	0.00	0.0%
From JPAs									
ROC/P Transfers									
From Districts or Charter Schools	6360	8791		0.00	0.00		0.00	0.00	0.0%
From County Offices	6360	8792		0.00	0.00		0.00	0.00	0.0%
From JPAs	6360	8793		0.00	0.00		0.00	0.00	0.0%
Other Transfers of Apportionments									
From Districts or Charter Schools	All Other	8791	0.00	0.00	0.00	0.00	0.00	0.00	0.0%
From County Offices	All Other	8792	0.00	0.00	0.00	0.00	0.00	0.00	0.0%
From JPAs	All Other	8793	0.00	0.00	0.00	0.00	0.00	0.00	0.0%
All Other Transfers In from All Others		8799	0.00	0.00	0.00	0.00	0.00	0.00	0.0%
TOTAL, OTHER LOCAL REVENUE			510,758.00	2,477,725.00	2,988,483.00	679,377.00	2,476,118.00	3,155,485.00	5.6%
TOTAL REVENUES			26,361,408.00	7,992,399.00	34,353,807.00	27,340,115.00	7,655,319.00	34,995,434.00	1.9%

Description	2012-13 Estimated Actuals			2013-14 Budget			% Diff Column C & F
	Unrestricted (A)	Restricted (B)	Total Fund col. A + B (C)	Unrestricted (D)	Restricted (E)	Total Fund col. D + E (F)	
CERTIFICATED SALARIES							
Certificated Teachers' Salaries	10,966,499.00	1,753,664.00	12,720,163.00	11,154,448.00	1,601,506.00	12,755,954.00	0.3%
Certificated Pupil Support Salaries	66,416.00	577,805.00	644,221.00	68,322.00	597,128.00	665,450.00	3.3%
Certificated Supervisors' and Administrators' Salaries	1,488,232.00	227,112.00	1,715,344.00	1,551,630.00	79,602.00	1,631,232.00	-4.9%
Other Certificated Salaries	10,089.00	78,614.00	88,703.00	10,089.00	46,234.00	56,323.00	-36.5%
TOTAL, CERTIFICATED SALARIES	12,531,236.00	2,637,195.00	15,168,431.00	12,784,469.00	2,324,470.00	15,108,939.00	-0.4%
CLASSIFIED SALARIES							
Classified Instructional Salaries	0.00	474,940.00	474,940.00	0.00	463,884.00	463,884.00	-2.3%
Classified Support Salaries	764,618.00	542,364.00	1,306,982.00	867,025.00	544,901.00	1,411,926.00	8.0%
Classified Supervisors' and Administrators' Salaries	291,065.00	139,685.00	430,750.00	298,362.00	143,393.00	441,755.00	2.6%
Clerical, Technical and Office Salaries	1,009,445.00	177,916.00	1,187,361.00	1,069,532.00	191,229.00	1,260,761.00	6.2%
Other Classified Salaries	146,588.00	98,603.00	245,191.00	146,791.00	92,081.00	238,872.00	-2.6%
TOTAL, CLASSIFIED SALARIES	2,211,716.00	1,433,508.00	3,645,224.00	2,381,710.00	1,435,488.00	3,817,198.00	4.7%
EMPLOYEE BENEFITS							
STRS	1,016,017.00	199,257.00	1,215,274.00	1,029,256.00	180,493.00	1,209,749.00	-0.5%
PERS	254,926.00	173,558.00	428,484.00	286,408.00	179,063.00	465,471.00	8.6%
OASDI/Medicare/Alternative	362,964.00	157,292.00	520,256.00	387,804.00	153,361.00	541,165.00	4.0%
Health and Welfare Benefits	3,563,014.00	772,223.00	4,335,237.00	3,860,933.00	801,070.00	4,662,003.00	7.5%
Unemployment Insurance	164,126.00	44,911.00	209,037.00	15,617.00	5,899.00	21,516.00	-89.7%
Workers' Compensation	445,095.00	121,557.00	566,652.00	440,566.00	109,639.00	550,205.00	-2.9%
OPEB, Allocated	1,054,428.00	115,404.00	1,169,832.00	1,066,389.00	109,032.00	1,175,421.00	0.5%
OPEB, Active Employees	0.00	0.00	0.00	0.00	0.00	0.00	0.0%
PERS Reduction	19,316.00	17,740.00	37,056.00	20,922.00	18,575.00	39,497.00	6.6%
Other Employee Benefits	241,973.00	0.00	241,973.00	0.00	0.00	0.00	-100.0%
TOTAL, EMPLOYEE BENEFITS	7,121,659.00	1,601,942.00	8,723,601.00	7,107,895.00	1,557,132.00	8,665,027.00	-0.7%
BOOKS AND SUPPLIES							
Approved Textbooks and Core Curricula Materials	50,000.00	138,360.00	188,360.00	50,000.00	138,630.00	188,630.00	0.1%
Books and Other Reference Materials	0.00	106,411.00	106,411.00	0.00	73,805.00	73,805.00	-30.6%

Description	Resource Codes	Object Codes	2012-13 Estimated Actuals			2013-14 Budget			% Diff Column C & F
			Unrestricted (A)	Restricted (B)	Total Fund col. A + B (C)	Unrestricted (D)	Restricted (E)	Total Fund col. D + E (F)	
Materials and Supplies		4300	395,067.00	741,646.00	1,136,713.00	408,247.00	891,497.00	1,299,744.00	14.3%
Noncapitalized Equipment		4400	61,725.00	33,497.00	95,222.00	71,625.00	39,519.00	111,144.00	16.7%
Food		4700	0.00	0.00	0.00	0.00	0.00	0.00	0.0%
TOTAL BOOKS AND SUPPLIES			506,792.00	1,019,914.00	1,526,706.00	529,872.00	1,143,451.00	1,673,523.00	9.8%
SERVICES AND OTHER OPERATING EXPENDITURES									
Subagreements for Services		5100	0.00	978,709.00	978,709.00	0.00	978,709.00	978,709.00	0.0%
Travel and Conferences		5200	70,684.00	117,026.00	187,710.00	63,712.00	188,773.00	252,485.00	34.5%
Dues and Memberships		5300	31,244.00	170.00	31,414.00	20,244.00	170.00	20,414.00	-35.0%
Insurance		5400 - 5450	216,281.00	13,962.00	230,243.00	204,661.00	20,339.00	225,000.00	-2.3%
Operations and Housekeeping Services		5500	734,500.00	0.00	734,500.00	747,700.00	0.00	747,700.00	1.8%
Rentals, Leases, Repairs, and Noncapitalized Improvements		5600	201,453.00	205,023.00	406,476.00	194,503.00	237,030.00	431,533.00	6.2%
Transfers of Direct Costs		5710	(72,928.00)	72,928.00	0.00	(75,645.00)	75,645.00	0.00	0.0%
Transfers of Direct Costs - Interfund		5750	(3,500.00)	217.00	(3,283.00)	(3,500.00)	517.00	(2,983.00)	-9.1%
Professional/Consulting Services and Operating Expenditures		5800	1,604,228.00	1,184,982.00	2,789,210.00	1,459,903.00	1,165,068.00	2,624,971.00	-5.9%
Communications		5900	153,610.00	14,030.00	167,640.00	152,810.00	9,560.00	162,370.00	-3.1%
TOTAL, SERVICES AND OTHER OPERATING EXPENDITURES			2,935,572.00	2,587,047.00	5,522,619.00	2,764,388.00	2,675,811.00	5,440,199.00	-1.5%

Description	Resource Codes	Object Codes	2012-13 Estimated Actuals			2013-14 Budget			% Diff Column C & F
			Unrestricted (A)	Restricted (B)	Total Fund col. A + B (C)	Unrestricted (D)	Restricted (E)	Total Fund col. D + E (F)	
CAPITAL OUTLAY									
Land		6100	8,700.00	0.00	8,700.00	0.00	0.00	0.00	-100.0%
Land Improvements		6170	0.00	0.00	0.00	0.00	0.00	0.00	0.0%
Buildings and Improvements of Buildings		6200	10,000.00	25,000.00	35,000.00	10,000.00	0.00	10,000.00	-71.4%
Books and Media for New School Libraries or Major Expansion of School Libraries		6300	0.00	0.00	0.00	0.00	0.00	0.00	0.0%
Equipment		6400	0.00	0.00	0.00	0.00	0.00	0.00	0.0%
Equipment Replacement		6500	0.00	0.00	0.00	0.00	0.00	0.00	0.0%
TOTAL CAPITAL OUTLAY			18,700.00	25,000.00	43,700.00	10,000.00	0.00	10,000.00	-77.1%
OTHER OUTGO (excluding Transfers of Indirect Costs)									
Tuition		7110	0.00	0.00	0.00	0.00	0.00	0.00	0.0%
Tuition for Instruction Under Interdistrict Attendance Agreements		7130	0.00	0.00	0.00	0.00	0.00	0.00	0.0%
State Special Schools		7141	0.00	47,000.00	47,000.00	0.00	1,222,000.00	1,222,000.00	2500.0%
Tuition, Excess Costs, and/or Deficit Payments Payments to Districts or Charter Schools		7142	0.00	1,123,770.00	1,123,770.00	0.00	177,345.00	177,345.00	-84.2%
Payments to County Offices		7143	0.00	0.00	0.00	0.00	0.00	0.00	0.0%
Transfers of Pass-Through Revenues To Districts or Charter Schools		7211	0.00	0.00	0.00	0.00	0.00	0.00	0.0%
To County Offices		7212	0.00	0.00	0.00	0.00	0.00	0.00	0.0%
To JPAs		7213	0.00	0.00	0.00	0.00	0.00	0.00	0.0%
Special Education SELPA Transfers of Apportionments To Districts or Charter Schools	8500	7221		0.00	0.00		0.00	0.00	0.0%
To County Offices	6500	7222		0.00	0.00		0.00	0.00	0.0%
To JPAs	6500	7223		0.00	0.00		0.00	0.00	0.0%
ROC/P Transfers of Apportionments To Districts or Charter Schools	6360	7221		0.00	0.00		0.00	0.00	0.0%
To County Offices	6360	7222		0.00	0.00		0.00	0.00	0.0%
To JPAs	6360	7223		0.00	0.00		0.00	0.00	0.0%
Other Transfers of Apportionments	All Other	7221-7223	0.00	0.00	0.00	0.00	0.00	0.00	0.0%
All Other Transfers		7281-7283	0.00	0.00	0.00	0.00	0.00	0.00	0.0%

Description	Resource Codes	Object Codes	2012-13 Estimated Actuals			2013-14 Budget			% Diff Column C & F
			Unrestricted (A)	Restricted (B)	Total Fund col. A + B (C)	Unrestricted (D)	Restricted (E)	Total Fund col. D + E (F)	
All Other Transfers Out to All Others		7299	0.00	0.00	0.00	0.00	0.00	0.00	0.0%
Debt Service									
Debt Service - Interest		7438	53,371.00	0.00	53,371.00	64,393.00	0.00	64,393.00	20.7%
Other Debt Service - Principal		7439	97,515.00	0.00	97,515.00	136,018.00	0.00	136,018.00	39.5%
TOTAL, OTHER OUTGO (excluding Transfers of Indirect Costs)			150,886.00	1,170,770.00	1,321,656.00	200,411.00	1,399,345.00	1,599,756.00	21.0%
OTHER OUTGO - TRANSFERS OF INDIRECT COSTS									
Transfers of Indirect Costs		7310	(222,504.00)	222,504.00	0.00	(190,704.00)	190,704.00	0.00	0.0%
Transfers of Indirect Costs - Interfund		7350	(88,894.00)	0.00	(88,894.00)	(88,894.00)	0.00	(88,894.00)	0.0%
TOTAL, OTHER OUTGO - TRANSFERS OF INDIRECT COSTS			(311,398.00)	222,504.00	(88,894.00)	(279,598.00)	190,704.00	(88,894.00)	0.0%
TOTAL EXPENDITURES			25,165,363.00	10,697,860.00	35,863,243.00	25,499,167.00	10,726,401.00	36,225,568.00	1.0%

Description	2012-13 Estimated Actuals			2013-14 Budget			% Diff Column C & F
	Unrestricted (A)	Restricted (B)	Total Fund col. A + B (C)	Unrestricted (D)	Restricted (E)	Total Fund col. D + E (F)	
INTERFUND TRANSFERS							
INTERFUND TRANSFERS IN							
From: Special Reserve Fund	966,750.00	0.00	966,750.00	966,500.00	0.00	966,500.00	0.0%
From: Bond Interest and Redemption Fund	0.00	0.00	0.00	0.00	0.00	0.00	0.0%
Other Authorized Interfund Transfers In	82,806.00	0.00	82,806.00	85,000.00	0.00	85,000.00	2.6%
(a) TOTAL, INTERFUND TRANSFERS IN	1,049,556.00	0.00	1,049,556.00	1,051,500.00	0.00	1,051,500.00	0.2%
INTERFUND TRANSFERS OUT							
To: Child Development Fund	0.00	0.00	0.00	0.00	0.00	0.00	0.0%
To: Special Reserve Fund	0.00	0.00	0.00	0.00	0.00	0.00	0.0%
To: State School Building Fund/ County School Facilities Fund	0.00	0.00	0.00	0.00	0.00	0.00	0.0%
To: Deferred Maintenance Fund	0.00	0.00	0.00	0.00	0.00	0.00	0.0%
To: Cafeteria Fund	0.00	0.00	0.00	0.00	0.00	0.00	0.0%
Other Authorized Interfund Transfers Out	587,358.00	0.00	587,358.00	587,358.00	0.00	587,358.00	0.0%
(b) TOTAL, INTERFUND TRANSFERS OUT	587,358.00	0.00	587,358.00	587,358.00	0.00	587,358.00	0.0%
OTHER SOURCES/USES							
SOURCES							
State Appointments							
Emergency Appointments	0.00	0.00	0.00	0.00	0.00	0.00	0.0%
Proceeds							
Proceeds from Sale/Lease- Purchase of Land/Buildings	0.00	0.00	0.00	0.00	0.00	0.00	0.0%
Other Sources							
Transfers from Funds of Lapsed/Reorganized LEAs	0.00	0.00	0.00	0.00	0.00	0.00	0.0%
Long-Term Debt Proceeds							
Proceeds from Certificates of Participation	0.00	0.00	0.00	0.00	0.00	0.00	0.0%
Proceeds from Capital Leases	0.00	0.00	0.00	0.00	0.00	0.00	0.0%
Proceeds from Lease Revenue Bonds	0.00	0.00	0.00	0.00	0.00	0.00	0.0%

Description	Resource Codes	Object Codes	2012-13 Estimated Actuals			2013-14 Budget			% Diff Column C & F
			Unrestricted (A)	Restricted (B)	Total Fund col. A + B (C)	Unrestricted (D)	Restricted (E)	Total Fund col. D + E (F)	
All Other Financing Sources		8979	0.00	0.00	0.00	400,000.00	0.00	400,000.00	New
(c) TOTAL SOURCES			0.00	0.00	0.00	400,000.00	0.00	400,000.00	New
USES									
Transfers of Funds from Lapsed/Reorganized LEAs		7651	0.00	0.00	0.00	0.00	0.00	0.00	0.0%
All Other Financing Uses		7699	0.00	0.00	0.00	0.00	0.00	0.00	0.0%
(d) TOTAL USES			0.00	0.00	0.00	0.00	0.00	0.00	0.0%
CONTRIBUTIONS									
Contributions from Unrestricted Revenues		8980	(2,723,905.00)	2,723,905.00	0.00	(3,071,082.00)	3,071,082.00	0.00	0.0%
Contributions from Restricted Revenues		8990	0.00	0.00	0.00	0.00	0.00	0.00	0.0%
Transfers of Restricted Balances		8997	0.00	0.00	0.00	0.00	0.00	0.00	0.0%
(e) TOTAL CONTRIBUTIONS			(2,723,905.00)	2,723,905.00	0.00	(3,071,082.00)	3,071,082.00	0.00	0.0%
TOTAL, OTHER FINANCING SOURCES/USES (a - b + c - d + e)			(2,261,707.00)	2,723,905.00	462,198.00	(2,206,940.00)	3,071,082.00	864,142.00	87.0%

Description	2012-13 Estimated Actuals				2013-14 Budget			% Diff Column C & F
	Unrestricted (A)	Restricted (B)	Total Fund col. A + B (C)	Unrestricted (D)	Restricted (E)	Total Fund col. D + E (F)		
A. REVENUES								
1) Revenue Limit Sources	22,442,893.00	495,155.00	22,938,048.00	23,261,487.00	406,639.00	23,668,126.00	-13.8%	
2) Federal Revenue	80,000.00	2,247,616.00	2,327,616.00	80,000.00	2,105,985.00	2,185,985.00	-6.1%	
3) Other State Revenue	3,327,757.00	2,771,903.00	6,099,660.00	3,319,271.00	2,666,577.00	5,985,848.00	-1.9%	
4) Other Local Revenue	510,758.00	2,477,725.00	2,988,483.00	679,377.00	2,476,118.00	3,155,495.00	5.6%	
5) TOTAL REVENUES	26,361,408.00	7,992,399.00	34,353,807.00	27,340,115.00	7,655,319.00	34,995,434.00	-9.5%	
B. EXPENDITURES (Objects 1000-7999)								
1) Instruction	16,131,714.00	5,732,464.00	21,864,178.00	16,252,697.00	5,829,030.00	22,081,727.00	1.0%	
2) Instruction - Related Services	2,905,238.00	705,243.00	3,610,481.00	2,946,941.00	543,438.00	3,490,379.00	-3.3%	
3) Pupil Services	150,671.00	2,148,263.00	2,298,934.00	186,001.00	2,091,735.00	2,277,736.00	-0.9%	
4) Ancillary Services	0.00	0.00	0.00	0.00	0.00	0.00	0.0%	
5) Community Services	1,000.00	0.00	1,000.00	1,000.00	0.00	1,000.00	0.0%	
6) Enterprise	0.00	0.00	0.00	0.00	0.00	0.00	0.0%	
7) General Administration	3,735,757.00	222,504.00	3,958,261.00	3,542,015.00	190,704.00	3,732,719.00	-5.7%	
8) Plant Services	2,090,097.00	718,636.00	2,808,733.00	2,370,102.00	672,149.00	3,042,251.00	8.3%	
9) Other Outgo	150,886.00	1,170,770.00	1,321,656.00	200,411.00	1,399,345.00	1,599,756.00	21.0%	
10) TOTAL EXPENDITURES	25,165,363.00	10,697,880.00	35,863,243.00	25,499,167.00	10,726,401.00	36,225,568.00	1.0%	
C. EXCESS (DEFICIENCY) OF REVENUES OVER EXPENDITURES BEFORE OTHER FINANCING SOURCES AND USES (A5 - B10)								
	1,196,045.00	(2,705,481.00)	(1,509,436.00)	1,840,948.00	(3,071,082.00)	(1,230,134.00)	-18.5%	
D. OTHER FINANCING SOURCES/USES								
1) Interfund Transfers								
a) Transfers In	1,049,556.00	0.00	1,049,556.00	1,051,500.00	0.00	1,051,500.00	0.2%	
b) Transfers Out	587,358.00	0.00	587,358.00	587,358.00	0.00	587,358.00	0.0%	
2) Other Sources/Uses								
a) Sources	0.00	0.00	0.00	400,000.00	0.00	400,000.00	New	
b) Uses	0.00	0.00	0.00	0.00	0.00	0.00	0.0%	
3) Contributions	(2,723,905.00)	2,723,905.00	0.00	(3,071,082.00)	3,071,082.00	0.00	0.0%	
4) TOTAL OTHER FINANCING SOURCES/USES	(2,261,707.00)	2,723,905.00	462,198.00	(2,206,940.00)	3,071,082.00	864,142.00	87.0%	

Description	Function Codes	Object Codes	2012-13 Estimated Actuals			2013-14 Budget			% Diff Column C & F
			Unrestricted (A)	Restricted (B)	Total Fund col. A + B (C)	Unrestricted (D)	Restricted (E)	Total Fund col. D + E (F)	
E. NET INCREASE (DECREASE) IN FUND BALANCE (C + D4)			(1,065,862.00)	18,424.00	(1,047,238.00)	(365,992.00)	0.00	(365,992.00)	-65.1%
F. FUND BALANCE, RESERVES									
1) Beginning Fund Balance		9791							
a) As of July 1 - Unaudited		9793	2,859,214.00	496,681.00	3,355,895.00	1,793,552.00	515,105.00	2,308,657.00	-31.2%
b) Audit Adjustments			0.00	0.00	0.00	0.00	0.00	0.00	0.0%
c) As of July 1 - Audited (F1a + F1b)			2,859,214.00	496,681.00	3,355,895.00	1,793,552.00	515,105.00	2,308,657.00	-31.2%
d) Other Restatements		9795	0.00	0.00	0.00	0.00	0.00	0.00	0.0%
e) Adjusted Beginning Balance (F1c + F1d)			2,859,214.00	496,681.00	3,355,895.00	1,793,552.00	515,105.00	2,308,657.00	-31.2%
2) Ending Balance, June 30 (E + F1e)			1,793,552.00	515,105.00	2,308,657.00	1,427,560.00	515,105.00	1,942,665.00	-15.9%
Components of Ending Fund Balance									
a) Nonspendable									
Revolving Cash		9711	5,000.00	0.00	5,000.00	5,000.00	0.00	5,000.00	0.0%
Stores		9712	25,000.00	0.00	25,000.00	25,000.00	0.00	25,000.00	0.0%
Prepaid Expenditures		9713	0.00	0.00	0.00	0.00	0.00	0.00	0.0%
All Others		9719	0.00	0.00	0.00	0.00	0.00	0.00	0.0%
b) Restricted		9740	0.00	515,106.00	515,106.00	0.00	515,106.00	515,106.00	0.0%
c) Committed									
Stabilization Arrangements		9750	0.00	0.00	0.00	0.00	0.00	0.00	0.0%
Other Commitments (by Resource/Object)		9760	272,383.00	0.00	272,383.00	272,383.00	0.00	272,383.00	0.0%
d) Assigned									
Other Assignments (by Resource/Object)		9780	0.00	0.00	0.00	0.00	0.00	0.00	0.0%
e) Unassigned/unappropriated									
Reserve for Economic Uncertainties		9789	0.00	0.00	0.00	0.00	0.00	0.00	0.0%
Unassigned/Unappropriated Amount		9790	1,491,169.00	(1.00)	1,491,168.00	1,125,177.00	(1.00)	1,125,176.00	-24.9%

July 1 Budget (Single Adoption)
 General Fund
 Exhibit: Restricted Balance Detail

Rio Elementary
 Ventura County

56 72561 0000000
 Form 01

<u>Resource</u>	<u>Description</u>	2012-13 Estimated Actuals	2013-14 Budget
5640	Medi-Cal Billing Option	30,885.00	30,885.00
6300	Lottery: Instructional Materials	168,349.00	168,349.00
7091	Economic Impact Aid (EIA): Limited English Proficiency (LEP)	281,973.00	281,973.00
9010	Other Restricted Local	33,899.00	33,899.00
Total, Restricted Balance		515,106.00	515,106.00

**Rio School District
2013-14
Proposed Budget**

Child Nutrition Services Fund (130)

The Child Nutrition Services Fund is used to account separately for Federal, State, and Local resources to operate the Food Services program. The Child Nutrition Services Fund shall be used only for expenditures for the operation of the LEA's Food Service program.

Description	2012-13 Est Actuals	2012-13 Proposed Budget	Difference
Revenue	\$ 2,308,504	\$ 2,309,000	\$ 496
Expenditure	\$ 2,273,416	\$ 2,480,654	\$ 207,238
Other Sources/ Uses	\$ -	\$ -	\$ -
Net Change	\$ 35,088	\$ (171,654)	\$ (206,742)
Beginning Balance 1-Jul	\$ 795,131	\$ 830,219	\$ 35,088
Net Ending 30-Jun	\$ 830,219	\$ 658,565	\$ (171,654)

Summary of Revenues, Expenditures, and Changes in Fund Balance

Revenue is generated through meals served and through participation. Federal revenue received per meal is projected at prior year levels. The number of meals served has increased in 2012-13 over projections and revenue for 2013-14 is projected on those higher numbers.

Expenditures include all projected salary and benefit costs including additional hired staff to fund the expanding service as well as the food, equipment and supply costs.

The Child Nutrition Fund is currently remodeling the kitchen at Rio Real, the expenditures reflect that increase.

The Child Nutrition Fund is projected to operate within its funding level and maintains a healthy reserve.

Description	Resource Codes	Object Codes	2012-13 Estimated Actuals	2013-14 Budget	Percent Difference
A. REVENUES					
1) Revenue Limit Sources		8010-8099	0.00	0.00	0.0%
2) Federal Revenue		8100-8299	1,900,000.00	1,900,000.00	0.0%
3) Other State Revenue		8300-8599	179,504.00	180,000.00	0.3%
4) Other Local Revenue		8600-8799	229,000.00	229,000.00	0.0%
5) TOTAL, REVENUES			2,308,504.00	2,309,000.00	0.0%
B. EXPENDITURES					
1) Certificated Salaries		1000-1999	0.00	0.00	0.0%
2) Classified Salaries		2000-2999	737,049.00	747,647.00	1.5%
3) Employee Benefits		3000-3999	359,083.00	365,827.00	1.9%
4) Books and Supplies		4000-4999	1,020,751.00	1,017,463.00	-0.3%
5) Services and Other Operating Expenditures		5000-5999	58,423.00	60,623.00	7.4%
6) Capital Outlay		6000-6999	11,216.00	200,000.00	1683.2%
7) Other Outgo (excluding Transfers of Indirect Costs)		7100-7299, 7400-7499	0.00	0.00	0.0%
8) Other Outgo - Transfers of Indirect Costs		7300-7399	88,894.00	88,894.00	0.0%
9) TOTAL, EXPENDITURES			2,273,416.00	2,480,654.00	9.1%
C. EXCESS (DEFICIENCY) OF REVENUES OVER EXPENDITURES BEFORE OTHER FINANCING SOURCES AND USES (A5 - B9)			35,088.00	(171,654.00)	-589.2%
D. OTHER FINANCING SOURCES/USES					
1) Interfund Transfers					
a) Transfers In		8900-8929	0.00	0.00	0.0%
b) Transfers Out		7600-7629	0.00	0.00	0.0%
2) Other Sources/Uses					
a) Sources		8930-8979	0.00	0.00	0.0%
b) Uses		7630-7699	0.00	0.00	0.0%
3) Contributions		8980-8999	0.00	0.00	0.0%
4) TOTAL, OTHER FINANCING SOURCES/USES			0.00	0.00	0.0%

Description	Resource Codes	Object Codes	2012-13 Estimated Actuals	2013-14 Budget	Percent Difference
E. NET INCREASE (DECREASE) IN FUND BALANCE (C + D4)			35,088.00	(171,654.00)	-589.2%
F. FUND BALANCE, RESERVES					
1) Beginning Fund Balance					
a) As of July 1 - Unaudited					
		9791	795,131.00	830,219.00	4.4%
b) Audit Adjustments					
		9793	0.00	0.00	0.0%
c) As of July 1 - Audited (F1a + F1b)					
			795,131.00	830,219.00	4.4%
d) Other Restatements					
		9795	0.00	0.00	0.0%
e) Adjusted Beginning Balance (F1c + F1d)					
			795,131.00	830,219.00	4.4%
2) Ending Balance, June 30 (E + F1e)					
			830,219.00	658,565.00	-20.7%
Components of Ending Fund Balance					
a) Nonspendable					
Revolving Cash					
		9711	0.00	0.00	0.0%
Stores					
		9712	0.00	0.00	0.0%
Prepaid Expenditures					
		9713	0.00	0.00	0.0%
All Others					
		9719	0.00	0.00	0.0%
b) Restricted					
		9740	830,219.00	658,565.00	-20.7%
c) Committed					
Stabilization Arrangements					
		9750	0.00	0.00	0.0%
Other Commitments					
		9760	0.00	0.00	0.0%
d) Assigned					
Other Assignments					
		9780	0.00	0.00	0.0%
e) Unassigned/Unappropriated					
Reserve for Economic Uncertainties					
		9789	0.00	0.00	0.0%
Unassigned/Unappropriated Amount					
		9790	0.00	0.00	0.0%

Description	Resource Codes	Object Codes	2012-13 Estimated Actuals	2013-14 Budget	Percent Difference
G. ASSETS					
1) Cash					
a) in County Treasury		9110	0.00		
1) Fair Value Adjustment to Cash in County Treasury		9111	0.00		
b) in Banks		9120	0.00		
c) in Revolving Fund		9130	0.00		
d) with Fiscal Agent		9135	0.00		
e) collections awaiting deposit		9140	0.00		
2) Investments		9150	0.00		
3) Accounts Receivable		9200	0.00		
4) Due from Grantor Government		9290	0.00		
5) Due from Other Funds		9310	0.00		
6) Stores		9320	0.00		
7) Prepaid Expenditures		9330	0.00		
8) Other Current Assets		9340	0.00		
9) TOTAL, ASSETS			0.00		
H. LIABILITIES					
1) Accounts Payable		9500	0.00		
2) Due to Grantor Governments		9590	0.00		
3) Due to Other Funds		9610	0.00		
4) Current Loans		9640			
5) Deferred Revenue		9650	0.00		
6) TOTAL, LIABILITIES			0.00		
I. FUND EQUITY					
Ending Fund Balance, June 30 (G9 - H6)			0.00		

Description	Resource Codes	Object Codes	2012-13 Estimated Actuals	2013-14 Budget	Percent Difference
REVENUE LIMIT SOURCES					
Revenue Limit Transfers					
Unrestricted Revenue Limit Transfers - Current Year	0000	8091	0.00	0.00	0.0%
All Other Revenue Limit Transfers - Current Year	All Other	8091	0.00	0.00	0.0%
Revenue Limit Transfers - Prior Years		8099	0.00	0.00	0.0%
TOTAL, REVENUE LIMIT SOURCES			0.00	0.00	0.0%
FEDERAL REVENUE					
Child Nutrition Programs		8220	1,900,000.00	1,900,000.00	0.0%
All Other Federal Revenue		8290	0.00	0.00	0.0%
TOTAL, FEDERAL REVENUE			1,900,000.00	1,900,000.00	0.0%
OTHER STATE REVENUE					
Child Nutrition Programs		8520	179,504.00	180,000.00	0.3%
All Other State Revenue		8590	0.00	0.00	0.0%
TOTAL, OTHER STATE REVENUE			179,504.00	180,000.00	0.3%
OTHER LOCAL REVENUE					
Other Local Revenue					
Sales					
Sale of Equipment/Supplies		8631	0.00	0.00	0.0%
Food Service Sales		8634	225,000.00	225,000.00	0.0%
Leases and Rentals		8650	0.00	0.00	0.0%
Interest		8660	4,000.00	3,500.00	-12.5%
Net Increase (Decrease) in the Fair Value of Investments		8662	0.00	0.00	0.0%
Fees and Contracts					
Interagency Services		8677	0.00	0.00	0.0%
Other Local Revenue					
All Other Local Revenue		8699	0.00	500.00	New
TOTAL, OTHER LOCAL REVENUE			229,000.00	229,000.00	0.0%
TOTAL, REVENUES			2,308,504.00	2,309,000.00	0.0%

Description	Resource Codes	Object Codes	2012-13 Estimated Actuals	2013-14 Budget	Percent Difference
CERTIFICATED SALARIES					
Certificated Supervisors' and Administrators' Salaries		1300	0.00	0.00	0.0%
Other Certificated Salaries		1900	0.00	0.00	0.0%
TOTAL, CERTIFICATED SALARIES			0.00	0.00	0.0%
CLASSIFIED SALARIES					
Classified Support Salaries		2200	634,968.00	644,111.00	1.4%
Classified Supervisors' and Administrators' Salaries		2300	60,240.00	60,240.00	0.0%
Clerical, Technical and Office Salaries		2400	41,841.00	43,496.00	4.0%
Other Classified Salaries		2900	0.00	0.00	0.0%
TOTAL, CLASSIFIED SALARIES			737,049.00	747,847.00	1.5%
EMPLOYEE BENEFITS					
STRS		3101-3102	0.00	0.00	0.0%
PERS		3201-3202	75,859.00	77,304.00	1.9%
OASDI/Medicare/Alternative		3301-3302	56,332.00	57,241.00	1.6%
Health and Welfare Benefits		3401-3402	163,669.00	175,717.00	7.4%
Unemployment Insurance		3501-3502	8,396.00	807.00	-90.4%
Workers' Compensation		3601-3602	22,083.00	21,720.00	-1.6%
OPEB, Allocated		3701-3702	20,549.00	20,843.00	1.4%
OPEB, Active Employees		3751-3752	0.00	0.00	0.0%
PERS Reduction		3801-3802	0.00	0.00	0.0%
Other Employee Benefits		3901-3902	12,195.00	12,195.00	0.0%
TOTAL, EMPLOYEE BENEFITS			359,083.00	365,827.00	1.9%
BOOKS AND SUPPLIES					
Books and Other Reference Materials		4200	0.00	0.00	0.0%
Materials and Supplies		4300	50,000.00	50,000.00	0.0%
Noncapitalized Equipment		4400	23,288.00	20,000.00	-14.1%
Food		4700	947,463.00	947,463.00	0.0%
TOTAL, BOOKS AND SUPPLIES			1,020,751.00	1,017,463.00	-0.3%

Description	Resource Codes	Object Codes	2012-13 Estimated Actuals	2013-14 Budget	Percent Difference
SERVICES AND OTHER OPERATING EXPENDITURES					
Subagreements for Services		5100	0.00	0.00	0.0%
Travel and Conferences		5200	4,200.00	4,200.00	0.0%
Dues and Memberships		5300	250.00	250.00	0.0%
Insurance		5400-5450	0.00	0.00	0.0%
Operations and Housekeeping Services		5500	6,500.00	6,000.00	-7.7%
Rentals, Leases, Repairs, and Noncapitalized Improvements		5600	25,000.00	30,000.00	20.0%
Transfers of Direct Costs		5710	0.00	0.00	0.0%
Transfers of Direct Costs - Interfund		5750	3,283.00	2,983.00	-9.1%
Professional/Consulting Services and Operating Expenditures		5800	14,000.00	14,000.00	0.0%
Communications		5900	3,190.00	3,190.00	0.0%
TOTAL, SERVICES AND OTHER OPERATING EXPENDITURES			56,423.00	60,623.00	7.4%
CAPITAL OUTLAY					
Buildings and Improvements of Buildings		6200	0.00	200,000.00	New
Equipment		6400	11,216.00	0.00	-100.0%
Equipment Replacement		6500	0.00	0.00	0.0%
TOTAL, CAPITAL OUTLAY			11,216.00	200,000.00	1683.2%
OTHER OUTGO (excluding Transfers of Indirect Costs)					
Debt Service					
Debt Service - Interest		7438	0.00	0.00	0.0%
Other Debt Service - Principal		7439	0.00	0.00	0.0%
TOTAL, OTHER OUTGO (excluding Transfers of Indirect Costs)			0.00	0.00	0.0%
OTHER OUTGO - TRANSFERS OF INDIRECT COSTS					
Transfers of Indirect Costs - Interfund		7350	88,894.00	88,894.00	0.0%
TOTAL, OTHER OUTGO - TRANSFERS OF INDIRECT COSTS			88,894.00	88,894.00	0.0%
TOTAL EXPENDITURES			2,273,416.00	2,480,854.00	9.1%

Description	Resource Codes	Object Codes	2012-13 Estimated Actuals	2013-14 Budget	Percent Difference
INTERFUND TRANSFERS					
INTERFUND TRANSFERS IN					
From: General Fund		8916	0.00	0.00	0.0%
Other Authorized Interfund Transfers In		8919	0.00	0.00	0.0%
(a) TOTAL, INTERFUND TRANSFERS IN			0.00	0.00	0.0%
INTERFUND TRANSFERS OUT					
Other Authorized Interfund Transfers Out		7619	0.00	0.00	0.0%
(b) TOTAL, INTERFUND TRANSFERS OUT			0.00	0.00	0.0%
OTHER SOURCES/USES					
SOURCES					
Other Sources					
Transfers from Funds of Lapsed/Reorganized LEAs		8965	0.00	0.00	0.0%
Long-Term Debt Proceeds					
Proceeds from Capital Leases		8972	0.00	0.00	0.0%
All Other Financing Sources		8979	0.00	0.00	0.0%
(c) TOTAL, SOURCES			0.00	0.00	0.0%
USES					
Transfers of Funds from Lapsed/Reorganized LEAs		7651	0.00	0.00	0.0%
All Other Financing Uses		7699	0.00	0.00	0.0%
(d) TOTAL, USES			0.00	0.00	0.0%
CONTRIBUTIONS					
Contributions from Unrestricted Revenues		8980	0.00	0.00	0.0%
Contributions from Restricted Revenues		8990	0.00	0.00	0.0%
Transfers of Restricted Balances		8997	0.00	0.00	0.0%
(e) TOTAL, CONTRIBUTIONS			0.00	0.00	0.0%
TOTAL, OTHER FINANCING SOURCES/USES (a - b + c - d + e)			0.00	0.00	0.0%

July 1 Budget (Single Adoption)
Cafeteria Special Revenue Fund
Expenditures by Function

Description	Function Codes	Object Codes	2012-13 Estimated Actuals	2013-14 Budget	Percent Difference
A. REVENUES					
1) Revenue Limit Sources		8010-8099	0.00	0.00	0.0%
2) Federal Revenue		8100-8299	1,900,000.00	1,900,000.00	0.0%
3) Other State Revenue		8300-8599	179,504.00	180,000.00	0.3%
4) Other Local Revenue		8600-8799	229,000.00	229,000.00	0.0%
5) TOTAL REVENUES			2,308,504.00	2,309,000.00	0.0%
B. EXPENDITURES (Objects 1000-7999)					
1) Instruction	1000-1999		0.00	0.00	0.0%
2) Instruction - Related Services	2000-2999		0.00	0.00	0.0%
3) Pupil Services	3000-3999		2,178,022.00	2,185,760.00	0.4%
4) Ancillary Services	4000-4999		0.00	0.00	0.0%
5) Community Services	5000-5999		0.00	0.00	0.0%
6) Enterprise	6000-6999		0.00	0.00	0.0%
7) General Administration	7000-7999		88,894.00	88,894.00	0.0%
8) Plant Services	8000-8999		6,500.00	206,000.00	3069.2%
9) Other Outgo	9000-9999	Except 7600-7699	0.00	0.00	0.0%
10) TOTAL EXPENDITURES			2,273,416.00	2,480,654.00	9.1%
C. EXCESS (DEFICIENCY) OF REVENUES OVER EXPENDITURES BEFORE OTHER FINANCING SOURCES AND USES (A5 - B10)			35,088.00	(171,654.00)	-589.2%
D. OTHER FINANCING SOURCES/USES					
1) Interfund Transfers					
a) Transfers In		8900-8929	0.00	0.00	0.0%
b) Transfers Out		7600-7629	0.00	0.00	0.0%
2) Other Sources/Uses					
a) Sources		8930-8979	0.00	0.00	0.0%
b) Uses		7630-7699	0.00	0.00	0.0%
3) Contributions		8980-8999	0.00	0.00	0.0%
4) TOTAL OTHER FINANCING SOURCES/USES			0.00	0.00	0.0%

Description	Function Codes	Object Codes	2012-13 Estimated Actuals	2013-14 Budget	Percent Difference
E. NET INCREASE (DECREASE) IN FUND BALANCE (C + D4)			35,088.00	(171,654.00)	-589.2%
F. FUND BALANCE, RESERVES					
1) Beginning Fund Balance					
a) As of July 1 - Unaudited		9791	795,131.00	830,219.00	4.4%
b) Audit Adjustments		9793	0.00	0.00	0.0%
c) As of July 1 - Audited (F1a + F1b)			795,131.00	830,219.00	4.4%
d) Other Restatements		9795	0.00	0.00	0.0%
e) Adjusted Beginning Balance (F1c + F1d)			795,131.00	830,219.00	4.4%
2) Ending Balance, June 30 (E + F1e)					
Components of Ending Fund Balance			830,219.00	658,565.00	-20.7%
a) Nonspendable					
Revolving Cash		9711	0.00	0.00	0.0%
Stores		9712	0.00	0.00	0.0%
Prepaid Expenditures		9713	0.00	0.00	0.0%
All Others		9719	0.00	0.00	0.0%
b) Restricted					
		9740	830,219.00	658,565.00	-20.7%
c) Committed					
Stabilization Arrangements		9750	0.00	0.00	0.0%
Other Commitments (by Resource/Object)		9760	0.00	0.00	0.0%
d) Assigned					
Other Assignments (by Resource/Object)		9780	0.00	0.00	0.0%
e) Unassigned/Unappropriated					
Reserve for Economic Uncertainties		9789	0.00	0.00	0.0%
Unassigned/Unappropriated Amount		9790	0.00	0.00	0.0%

Resource	Description	2012-13 Estimated Actuals	2013-14 Budget
5310	Child Nutrition: School Programs (e.g., School Lunch, School	830,219.00	658,065.00
9010	Other Restricted Local	0.00	500.00
Total, Restricted Balance		830,219.00	658,565.00

Rio School District
2013-14
Proposed Budget

Deferred Maintenance Fund (140)

The Deferred Maintenance Fund is used to account separately for State apportionments and the LEA's contribution for Deferred Maintenance purposes. Expenditures are for major repairs or replacements under the plan approved by the State Allocations Board.

Description	2012-13 Est Actuals	2013-14 Proposed Budget	Difference
Revenue	\$ 300	\$ 300	\$ -
Expenditure	\$ 300	\$ 13,698	\$ 13,398
Other Sources/ Uses	\$ -	\$ -	\$ -
Net Change	\$ -	\$ (13,398)	\$ (13,398)
Beginning Balance 1-Jul	\$ 13,398	\$ 13,398	\$ -
Net Ending 30-Jun	\$ 13,398	\$ -	\$ (13,398)

Summary of Revenues, Expenditures, and Changes in Fund Balance.

The only revenue projected is for interest and is expected to decline due to the decrease in the ending fund balance. Deferred Maintenance was included in the Tier III flexibility program beginning in 2008-09. This district is not required to transfer in funds to match the state funds and the state funds are now unrestricted general fund revenue to offset loss of other state revenue. The district has budgeted taking full advantage of this flexibility.

The District has spent down the fund as planned.

Description	Resource Codes	Object Codes	2012-13 Estimated Actuals	2013-14 Budget	Percent Difference
A. REVENUES					
1) Revenue Limit Sources		8010-8099	0.00	0.00	0.0%
2) Federal Revenue		8100-8299	0.00	0.00	0.0%
3) Other State Revenue		8300-8599	0.00	0.00	0.0%
4) Other Local Revenue		8600-8799	300.00	300.00	0.0%
5) TOTAL, REVENUES			300.00	300.00	0.0%
B. EXPENDITURES					
1) Certificated Salaries		1000-1999	0.00	0.00	0.0%
2) Classified Salaries		2000-2999	0.00	0.00	0.0%
3) Employee Benefits		3000-3999	0.00	0.00	0.0%
4) Books and Supplies		4000-4999	300.00	300.00	0.0%
5) Services and Other Operating Expenditures		5000-5999	0.00	13,398.00	New
6) Capital Outlay		6000-6999	0.00	0.00	0.0%
7) Other Outgo (excluding Transfers of Indirect Costs)		7100-7299, 7400-7499	0.00	0.00	0.0%
8) Other Outgo - Transfers of Indirect Costs		7300-7399	0.00	0.00	0.0%
9) TOTAL, EXPENDITURES			300.00	13,698.00	4468.0%
C. EXCESS (DEFICIENCY) OF REVENUES OVER EXPENDITURES BEFORE OTHER FINANCING SOURCES AND USES (A5 - B9)					
			0.00	(13,398.00)	New
D. OTHER FINANCING SOURCES/USES					
1) Interfund Transfers					
a) Transfers In		8900-8929	0.00	0.00	0.0%
b) Transfers Out		7600-7629	0.00	0.00	0.0%
2) Other Sources/Uses					
a) Sources		8930-8979	0.00	0.00	0.0%
b) Uses		7630-7699	0.00	0.00	0.0%
3) Contributions		8980-8999	0.00	0.00	0.0%
4) TOTAL, OTHER FINANCING SOURCES/USES			0.00	0.00	0.0%

Description	Resource Codes	Object Codes	2012-13 Estimated Actuals	2013-14 Budget	Percent Difference
E. NET INCREASE (DECREASE) IN FUND BALANCE (C + D4)			0.00	(13,398.00)	New
F. FUND BALANCE, RESERVES					
1) Beginning Fund Balance					
a) As of July 1 - Unaudited					
		9791	13,398.00	13,398.00	0.0%
b) Audit Adjustments					
		9793	0.00	0.00	0.0%
c) As of July 1 - Audited (F1a + F1b)					
			13,398.00	13,398.00	0.0%
d) Other Restatements					
		9795	0.00	0.00	0.0%
e) Adjusted Beginning Balance (F1c + F1d)					
			13,398.00	13,398.00	0.0%
2) Ending Balance, June 30 (E + F1e)					
			13,398.00	0.00	-100.0%
Components of Ending Fund Balance					
a) Nonspendable					
Revolving Cash					
		9711	0.00	0.00	0.0%
Stores					
		9712	0.00	0.00	0.0%
Prepaid Expenditures					
		9713	0.00	0.00	0.0%
All Others					
		9719	0.00	0.00	0.0%
b) Restricted					
		9740	0.00	0.00	0.0%
c) Committed					
Stabilization Arrangements					
		9750	0.00	0.00	0.0%
Other Commitments					
		9760	0.00	0.00	0.0%
d) Assigned					
Other Assignments					
		9780	13,398.00	0.00	-100.0%
e) Unassigned/Unappropriated					
Reserve for Economic Uncertainties					
		9789	0.00	0.00	0.0%
Unassigned/Unappropriated Amount					
		9790	0.00	0.00	0.0%

Description	Resource Codes	Object Codes	2012-13 Estimated Actuals	2013-14 Budget	Percent Difference
G. ASSETS					
1) Cash					
a) in County Treasury		9110	0.00		
1) Fair Valuc Adjustment to Cash in County Treasury		9111	0.00		
b) in Banks		9120	0.00		
c) in Revolving Fund		9130	0.00		
d) with Fiscal Agent		9135	0.00		
e) collections awaiting deposit		9140	0.00		
2) Investments		9150	0.00		
3) Accounts Receivable		9200	0.00		
4) Due from Grantor Government		9290	0.00		
5) Due from Other Funds		9310	0.00		
6) Stores		9320	0.00		
7) Prepaid Expenditures		9330	0.00		
8) Other Current Assets		9340	0.00		
9) TOTAL, ASSETS			0.00		
H. LIABILITIES					
1) Accounts Payable					
		9500	0.00		
2) Due to Grantor Governments					
		9590	0.00		
3) Due to Other Funds					
		9610	0.00		
4) Current Loans					
		9640			
5) Deferred Revenue					
		9650	0.00		
6) TOTAL, LIABILITIES			0.00		
I. FUND EQUITY					
Ending Fund Balance, June 30					
(G9 - H6)					
			0.00		

July 1 Budget (Single Adoption)
Deferred Maintenance Fund
Expenditures by Object

Description	Resource Codes	Object Codes	2012-13 Estimated Actuals	2013-14 Budget	Percent Difference
OTHER STATE REVENUE					
All Other State Revenue		8590	0.00	0.00	0.0%
TOTAL, OTHER STATE REVENUE			0.00	0.00	0.0%
OTHER LOCAL REVENUE					
Other Local Revenue					
Sales					
Sale of Equipment/Supplies		8631	0.00	0.00	0.0%
Interest		8660	300.00	300.00	0.0%
Net Increase (Decrease) in the Fair Value of Investments		8662	0.00	0.00	0.0%
Other Local Revenue					
All Other Local Revenue		8699	0.00	0.00	0.0%
All Other Transfers In from All Others		8799	0.00	0.00	0.0%
TOTAL, OTHER LOCAL REVENUE			300.00	300.00	0.0%
TOTAL, REVENUES			300.00	300.00	0.0%

Description	Resource Codes	Object Codes	2012-13 Estimated Actuals	2013-14 Budget	Percent Difference
CLASSIFIED SALARIES					
Classified Support Salaries		2200	0.00	0.00	0.0%
Other Classified Salaries		2900	0.00	0.00	0.0%
TOTAL, CLASSIFIED SALARIES			0.00	0.00	0.0%
EMPLOYEE BENEFITS					
STRS		3101-3102	0.00	0.00	0.0%
PERS		3201-3202	0.00	0.00	0.0%
OASDI/Medicare/Alternative		3301-3302	0.00	0.00	0.0%
Health and Welfare Benefits		3401-3402	0.00	0.00	0.0%
Unemployment Insurance		3501-3502	0.00	0.00	0.0%
Workers' Compensation		3601-3602	0.00	0.00	0.0%
OPEB, Allocated		3701-3702	0.00	0.00	0.0%
OPEB, Active Employees		3751-3752	0.00	0.00	0.0%
PERS Reduction		3801-3802	0.00	0.00	0.0%
Other Employee Benefits		3901-3902	0.00	0.00	0.0%
TOTAL, EMPLOYEE BENEFITS			0.00	0.00	0.0%
BOOKS AND SUPPLIES					
Books and Other Reference Materials		4200	0.00	0.00	0.0%
Materials and Supplies		4300	300.00	300.00	0.0%
Noncapitalized Equipment		4400	0.00	0.00	0.0%
TOTAL, BOOKS AND SUPPLIES			300.00	300.00	0.0%

Description	Resource Codes	Object Codes	2012-13 Estimated Actuals	2013-14 Budget	Percent Difference
SERVICES AND OTHER OPERATING EXPENDITURES					
Subagreements for Services		5100	0.00	0.00	0.0%
Travel and Conferences		5200	0.00	0.00	0.0%
Rentals, Leases, Repairs, and Noncapitalized Improvements		5600	0.00	13,398.00	New
Transfers of Direct Costs		5710	0.00	0.00	0.0%
Transfers of Direct Costs - Interfund		5750	0.00	0.00	0.0%
Professional/Consulting Services and Operating Expenditures		5800	0.00	0.00	0.0%
TOTAL, SERVICES AND OTHER OPERATING EXPENDITURES			0.00	13,398.00	New
CAPITAL OUTLAY					
Land Improvements		6170	0.00	0.00	0.0%
Buildings and Improvements of Buildings		6200	0.00	0.00	0.0%
Equipment		6400	0.00	0.00	0.0%
Equipment Replacement		6500	0.00	0.00	0.0%
TOTAL, CAPITAL OUTLAY			0.00	0.00	0.0%
OTHER OUTGO (excluding Transfers of Indirect Costs)					
Debt Service					
Debt Service - Interest		7438	0.00	0.00	0.0%
Other Debt Service - Principal		7439	0.00	0.00	0.0%
TOTAL, OTHER OUTGO (excluding Transfers of Indirect Costs)			0.00	0.00	0.0%
TOTAL EXPENDITURES			300.00	13,698.00	4466.0%

Description	Resource Codes	Object Codes	2012-13 Estimated Actuals	2013-14 Budget	Percent Difference
INTERFUND TRANSFERS					
INTERFUND TRANSFERS IN					
From: General, Special Reserve, & Building Funds		8915	0.00	0.00	0.0%
Other Authorized Interfund Transfers In		8919	0.00	0.00	0.0%
(a) TOTAL, INTERFUND TRANSFERS IN			0.00	0.00	0.0%
INTERFUND TRANSFERS OUT					
Other Authorized Interfund Transfers Out		7619	0.00	0.00	0.0%
(b) TOTAL, INTERFUND TRANSFERS OUT			0.00	0.00	0.0%
OTHER SOURCES/USES					
SOURCES					
Other Sources					
Transfers from Funds of Lapsed/Reorganized LEAs		8965	0.00	0.00	0.0%
Long-Term Debt Proceeds					
Proceeds from Capital Leases		8972	0.00	0.00	0.0%
All Other Financing Sources		8979	0.00	0.00	0.0%
(c) TOTAL, SOURCES			0.00	0.00	0.0%
USES					
Transfers of Funds from Lapsed/Reorganized LEAs		7651	0.00	0.00	0.0%
All Other Financing Uses		7699	0.00	0.00	0.0%
(d) TOTAL, USES			0.00	0.00	0.0%
CONTRIBUTIONS					
Contributions from Unrestricted Revenues		8980	0.00	0.00	0.0%
Contributions from Restricted Revenues		8990	0.00	0.00	0.0%
Transfers of Restricted Balances		8997	0.00	0.00	0.0%
(e) TOTAL, CONTRIBUTIONS			0.00	0.00	0.0%
TOTAL, OTHER FINANCING SOURCES/USES (a - b + c - d + e)			0.00	0.00	0.0%

Description	Function Codes	Object Codes	2012-13 Estimated Actuals	2013-14 Budget	Percent Difference
A. REVENUES					
1) Revenue Limit Sources		8010-8099	0.00	0.00	0.0%
2) Federal Revenue		8100-8299	0.00	0.00	0.0%
3) Other State Revenue		8300-8599	0.00	0.00	0.0%
4) Other Local Revenue		8600-8799	300.00	300.00	0.0%
5) TOTAL, REVENUES			300.00	300.00	0.0%
B. EXPENDITURES (Objects 1000-7999)					
1) Instruction	1000-1999		0.00	0.00	0.0%
2) Instruction - Related Services	2000-2999		0.00	0.00	0.0%
3) Pupil Services	3000-3999		0.00	0.00	0.0%
4) Ancillary Services	4000-4999		0.00	0.00	0.0%
5) Community Services	5000-5999		0.00	0.00	0.0%
6) Enterprise	6000-6999		0.00	0.00	0.0%
7) General Administration	7000-7999		0.00	0.00	0.0%
8) Plant Services	8000-8999		300.00	13,698.00	4466.0%
9) Other Outgo	9000-9999	Except 7600-7699	0.00	0.00	0.0%
10) TOTAL, EXPENDITURES			300.00	13,698.00	4466.0%
C. EXCESS (DEFICIENCY) OF REVENUES OVER EXPENDITURES BEFORE OTHER FINANCING SOURCES AND USES (A5 - B10)			0.00	(13,398.00)	New
D. OTHER FINANCING SOURCES/USES					
1) Interfund Transfers					
a) Transfers In		8900-8929	0.00	0.00	0.0%
b) Transfers Out		7600-7629	0.00	0.00	0.0%
2) Other Sources/Uses					
a) Sources		8930-8979	0.00	0.00	0.0%
b) Uses		7630-7699	0.00	0.00	0.0%
3) Contributions		8980-8999	0.00	0.00	0.0%
4) TOTAL, OTHER FINANCING SOURCES/USES			0.00	0.00	0.0%

Description	Function Codes	Object Codes	2012-13 Estimated Actuals	2013-14 Budget	Percent Difference
E. NET INCREASE (DECREASE) IN FUND BALANCE (C + D4)			0.00	(13,398.00)	New
F. FUND BALANCE, RESERVES					
1) Beginning Fund Balance					
a) As of July 1 - Unaudited		9791	13,398.00	13,398.00	0.0%
b) Audit Adjustments		9793	0.00	0.00	0.0%
c) As of July 1 - Audited (F1a + F1b)			13,398.00	13,398.00	0.0%
d) Other Restatements		9795	0.00	0.00	0.0%
e) Adjusted Beginning Balance (F1c + F1d)			13,398.00	13,398.00	0.0%
2) Ending Balance, June 30 (E + F1e)					
Components of Ending Fund Balance					
a) Nonspendable					
Revolving Cash		9711	0.00	0.00	0.0%
Stores		9712	0.00	0.00	0.0%
Prepaid Expenditures		9713	0.00	0.00	0.0%
All Others		9719	0.00	0.00	0.0%
b) Restricted					
c) Committed					
Stabilization Arrangements		9750	0.00	0.00	0.0%
Other Commitments (by Resource/Object)		9760	0.00	0.00	0.0%
d) Assigned					
Other Assignments (by Resource/Object)		9780	13,398.00	0.00	-100.0%
e) Unassigned/Unappropriated					
Reserve for Economic Uncertainties		9789	0.00	0.00	0.0%
Unassigned/Unappropriated Amount		9790	0.00	0.00	0.0%

<u>Resource</u>	<u>Description</u>	<u>2012-13</u> <u>Estimated Actuals</u>	<u>2013-14</u> <u>Budget</u>
Total, Restricted Balance		0.00	0.00

**Rio School District
2013-14
Proposed Budget**

Special Reserve Fund (200)

The Special Reserve Fund for Retiree Benefits was established to account for contributions towards the unfunded liability created by post retirement benefits.

Description	2012-13 Est Actuals	2013-14 Proposed Budget	Difference
Revenue	\$ 60,000 *	\$ 60,000	\$ - *
Expenditure	\$ -	\$ -	\$ -
Other Sources/ Uses			
Transfers In	\$ -	\$ -	\$ -
Transfers Out	\$ 966,750	\$ 966,500	\$ 250
Net Change	\$ (906,750)	\$ (906,500)	\$ 250
Beginning Balance 1-Jul	\$ 5,595,328	\$ 4,688,578	\$ (906,750)
Net Ending 30-Jun	\$ 4,688,578	\$ 3,782,078	\$ (906,500)

Summary of Revenues, Expenditures, and Changes in Fund Balance

* Revenue is from interest income.

Other sources reflect transfers out of \$693,500 to the General Fund to offset the cost of retiree medical benefits plus \$273,000 to the General Fund by agreement with RTA to fund the equivalent of 3 furlough days. This agreement is for two more fiscal years.

Description	Resource Codes	Object Codes	2012-13 Estimated Actuals	2013-14 Budget	Percent Difference
A. REVENUES					
1) Revenue Limit Sources		8010-8099	0.00	0.00	0.0%
2) Federal Revenue		8100-8299	0.00	0.00	0.0%
3) Other State Revenue		8300-8599	0.00	0.00	0.0%
4) Other Local Revenue		8600-8799	60,000.00	60,000.00	0.0%
5) TOTAL, REVENUES			60,000.00	60,000.00	0.0%
B. EXPENDITURES					
1) Certificated Salaries		1000-1999	0.00	0.00	0.0%
2) Classified Salaries		2000-2999	0.00	0.00	0.0%
3) Employee Benefits		3000-3999	0.00	0.00	0.0%
4) Books and Supplies		4000-4999	0.00	0.00	0.0%
5) Services and Other Operating Expenditures		5000-5999	0.00	0.00	0.0%
6) Capital Outlay		6000-6999	0.00	0.00	0.0%
7) Other Outgo (excluding Transfers of Indirect Costs)		7100-7299, 7400-7499	0.00	0.00	0.0%
8) Other Outgo - Transfers of Indirect Costs		7300-7399	0.00	0.00	0.0%
9) TOTAL, EXPENDITURES			0.00	0.00	0.0%
C. EXCESS (DEFICIENCY) OF REVENUES OVER EXPENDITURES BEFORE OTHER FINANCING SOURCES AND USES (A5 - B9)			60,000.00	60,000.00	0.0%
D. OTHER FINANCING SOURCES/USES					
1) Interfund Transfers					
a) Transfers In		8900-8929	0.00	0.00	0.0%
b) Transfers Out		7600-7629	966,750.00	966,500.00	0.0%
2) Other Sources/Uses					
a) Sources		8930-8979	0.00	0.00	0.0%
b) Uses		7630-7699	0.00	0.00	0.0%
3) Contributions		8980-8999	0.00	0.00	0.0%
4) TOTAL, OTHER FINANCING SOURCES/USES			(966,750.00)	(966,500.00)	0.0%

July 1 Budget (Single Adoption)
Special Reserve Fund for Postemployment Benefits
Expenditures by Object

Description	Resource Codes	Object Codes	2012-13 Estimated Actuals	2013-14 Budget	Percent Difference
E. NET INCREASE (DECREASE) IN FUND BALANCE (C + D4)			(906,750.00)	(906,500.00)	0.0%
F. FUND BALANCE, RESERVES					
1) Beginning Fund Balance					
a) As of July 1 - Unaudited					
		9791	5,595,328.00	4,688,578.00	-16.2%
b) Audit Adjustments					
		9793	0.00	0.00	0.0%
c) As of July 1 - Audited (F1a + F1b)					
			5,595,328.00	4,688,578.00	-16.2%
d) Other Restatements					
		9795	0.00	0.00	0.0%
e) Adjusted Beginning Balance (F1c + F1d)					
			5,595,328.00	4,688,578.00	-16.2%
2) Ending Balance, June 30 (E + F1e)					
			4,688,578.00	3,782,078.00	-19.3%
Components of Ending Fund Balance					
a) Nonspendable					
Revolving Cash					
		9711	0.00	0.00	0.0%
Stores					
		9712	0.00	0.00	0.0%
Prepaid Expenditures					
		9713	0.00	0.00	0.0%
All Others					
		9719	0.00	0.00	0.0%
b) Restricted					
		9740	0.00	0.00	0.0%
c) Committed					
Stabilization Arrangements					
		9750	0.00	0.00	0.0%
Other Commitments					
		9760	0.00	0.00	0.0%
d) Assigned					
Other Assignments					
		9780	4,688,578.00	3,782,078.00	-19.3%
e) Unassigned/Unappropriated					
Reserve for Economic Uncertainties					
		9789	0.00	0.00	0.0%
Unassigned/Unappropriated Amount					
		9790	0.00	0.00	0.0%

Description	Resource Codes	Object Codes	2012-13 Estimated Actuals	2013-14 Budget	Percent Difference
G. ASSETS					
1) Cash					
a) in County Treasury		9110	0.00		
1) Fair Value Adjustment to Cash in County Treasury		9111	0.00		
b) in Banks		9120	0.00		
c) in Revolving Fund		9130	0.00		
d) with Fiscal Agent		9135	0.00		
e) collections awaiting deposit		9140	0.00		
2) Investments		9150	0.00		
3) Accounts Receivable		9200	0.00		
4) Due from Grantor Government		9290	0.00		
5) Due from Other Funds		9310	0.00		
6) Stores		9320	0.00		
7) Prepaid Expenditures		9330	0.00		
8) Other Current Assets		9340	0.00		
9) TOTAL, ASSETS			0.00		
H. LIABILITIES					
1) Accounts Payable		9500	0.00		
2) Due to Grantor Governments		9590	0.00		
3) Due to Other Funds		9610	0.00		
4) Current Loans		9640			
5) Deferred Revenue		9650	0.00		
6) TOTAL, LIABILITIES			0.00		
I. FUND EQUITY					
Ending Fund Balance, June 30 (G9 - H6)			0.00		

Description	Resource Codes	Object Codes	2012-13 Estimated Actuals	2013-14 Budget	Percent Difference
OTHER LOCAL REVENUE					
Other Local Revenue					
Interest		8660	60,000.00	60,000.00	0.0%
Net Increase (Decrease) in the Fair Value of Investments		8662	0.00	0.00	0.0%
TOTAL, OTHER LOCAL REVENUE			60,000.00	60,000.00	0.0%
TOTAL, REVENUES			60,000.00	60,000.00	0.0%

Description	Resource Codes	Object Codes	2012-13 Estimated Actuals	2013-14 Budget	Percent Difference
INTERFUND TRANSFERS					
INTERFUND TRANSFERS IN					
From: General Fund/CSSF		8912	0.00	0.00	0.0%
Other Authorized Interfund Transfers In		8919	0.00	0.00	0.0%
(a) TOTAL, INTERFUND TRANSFERS IN			0.00	0.00	0.0%
INTERFUND TRANSFERS OUT					
To: General Fund/CSSF		7612	966,750.00	966,500.00	0.0%
To: State School Building Fund/ County School Facilities Fund		7613	0.00	0.00	0.0%
To: Deferred Maintenance Fund		7615	0.00	0.00	0.0%
Other Authorized Interfund Transfers Out		7619	0.00	0.00	0.0%
(b) TOTAL, INTERFUND TRANSFERS OUT			966,750.00	966,500.00	0.0%
OTHER SOURCES/USES					
SOURCES					
Other Sources					
Transfers from Funds of Lapsed/Reorganized LEAs		8965	0.00	0.00	0.0%
(c) TOTAL, SOURCES			0.00	0.00	0.0%
USES					
Transfers of Funds from Lapsed/Reorganized LEAs		7651	0.00	0.00	0.0%
(d) TOTAL, USES			0.00	0.00	0.0%
CONTRIBUTIONS					
Contributions from Restricted Revenues		8990	0.00	0.00	0.0%
(e) TOTAL, CONTRIBUTIONS			0.00	0.00	0.0%
TOTAL, OTHER FINANCING SOURCES/USES (a - b + c - d + e)			(966,750.00)	(966,500.00)	0.0%

July 1 Budget (Single Adoption)
Special Reserve Fund for Postemployment Benefits
Expenditures by Function

Description	Function Codes	Object Codes	2012-13 Estimated Actuals	2013-14 Budget	Percent Difference
A. REVENUES					
1) Revenue Limit Sources		8010-8099	0.00	0.00	0.0%
2) Federal Revenue		8100-8299	0.00	0.00	0.0%
3) Other State Revenue		8300-8599	0.00	0.00	0.0%
4) Other Local Revenue		8600-8799	60,000.00	60,000.00	0.0%
5) TOTAL REVENUES			60,000.00	60,000.00	0.0%
B. EXPENDITURES (Objects 1000-7999)					
1) Instruction	1000-1999		0.00	0.00	0.0%
2) Instruction - Related Services	2000-2999		0.00	0.00	0.0%
3) Pupil Services	3000-3999		0.00	0.00	0.0%
4) Ancillary Services	4000-4999		0.00	0.00	0.0%
5) Community Services	5000-5999		0.00	0.00	0.0%
6) Enterprise	6000-6999		0.00	0.00	0.0%
7) General Administration	7000-7999		0.00	0.00	0.0%
8) Plant Services	8000-8999		0.00	0.00	0.0%
9) Other Outgo	9000-9999	Except 7600-7699	0.00	0.00	0.0%
10) TOTAL EXPENDITURES			0.00	0.00	0.0%
C. EXCESS (DEFICIENCY) OF REVENUES OVER EXPENDITURES BEFORE OTHER FINANCING SOURCES AND USES (A5 - B10)			60,000.00	60,000.00	0.0%
D. OTHER FINANCING SOURCES/USES					
1) Interfund Transfers					
a) Transfers In		8900-8929	0.00	0.00	0.0%
b) Transfers Out		7600-7629	966,750.00	966,500.00	0.0%
2) Other Sources/Uses					
a) Sources		8930-8979	0.00	0.00	0.0%
b) Uses		7630-7699	0.00	0.00	0.0%
3) Contributions		8980-8999	0.00	0.00	0.0%
4) TOTAL OTHER FINANCING SOURCES/USES			(966,750.00)	(966,500.00)	0.0%

Description	Function Codes	Object Codes	2012-13 Estimated Actuals	2013-14 Budget	Percent Difference
E. NET INCREASE (DECREASE) IN FUND BALANCE (C + D4)			(906,750.00)	(906,500.00)	0.0%
F. FUND BALANCE, RESERVES					
1) Beginning Fund Balance					
a) As of July 1 - Unaudited		9791	5,595,328.00	4,688,578.00	-16.2%
b) Audit Adjustments		9793	0.00	0.00	0.0%
c) As of July 1 - Audited (F1a + F1b)			5,595,328.00	4,688,578.00	-16.2%
d) Other Restatements		9795	0.00	0.00	0.0%
e) Adjusted Beginning Balance (F1c + F1d)			5,595,328.00	4,688,578.00	-16.2%
2) Ending Balance, June 30 (E + F1e)					
Components of Ending Fund Balance					
a) Nonspendable					
Revolving Cash		9711	0.00	0.00	0.0%
Stores		9712	0.00	0.00	0.0%
Prepaid Expenditures		9713	0.00	0.00	0.0%
All Others		9719	0.00	0.00	0.0%
b) Restricted					
c) Committed					
Stabilization Arrangements		9750	0.00	0.00	0.0%
Other Commitments (by Resource/Object)		9760	0.00	0.00	0.0%
d) Assigned					
Other Assignments (by Resource/Object)		9780	4,688,578.00	3,782,078.00	-19.3%
e) Unassigned/Unappropriated					
Reserve for Economic Uncertainties		9789	0.00	0.00	0.0%
Unassigned/Unappropriated Amount		9790	0.00	0.00	0.0%

**Rio School District
2013-14
Proposed Budget**

Building Fund (210)

The Building Fund is used to account separately for revenue from district redevelopment agreements and revenue and expenditures related to General Obligation bonds.

Description	2012-13 Est Actual	2013-14 Proposed Budget	Difference
Revenue	\$ 2,000	\$ 2,000	\$ -
Expenditure	\$ 50,000	\$ 50,000	\$ -
Other Sources/ Uses	\$ -	\$ -	\$ -
Net Change	\$ (48,000)	\$ (48,000)	\$ -
Beginning Balance 1-Jul	\$ 687,416	\$ 639,416	\$ (48,000)
Net Ending 30-Jun	\$ 639,416	\$ 591,416	\$ (48,000)

Summary of Revenues, Expenditures, and Changes in Fund Balance

Revenue is generated from the redevelopment agreement with the City of Oxnard as well as interest income. All prior General Obligation bond funds have been spent.

Expenditures are restricted to capital improvements.

Description	Resource Codes	Object Codes	2012-13 Estimated Actuals	2013-14 Budget	Percent Difference
A. REVENUES					
1) Revenue Limit Sources		8010-8099	0.00	0.00	0.0%
2) Federal Revenue		8100-8299	0.00	0.00	0.0%
3) Other State Revenue		8300-8599	0.00	0.00	0.0%
4) Other Local Revenue		8600-8799	2,000.00	2,000.00	0.0%
5) TOTAL, REVENUES			2,000.00	2,000.00	0.0%
B. EXPENDITURES					
1) Certificated Salaries		1000-1999	0.00	0.00	0.0%
2) Classified Salaries		2000-2999	0.00	0.00	0.0%
3) Employee Benefits		3000-3999	0.00	0.00	0.0%
4) Books and Supplies		4000-4999	2,000.00	2,000.00	0.0%
5) Services and Other Operating Expenditures		5000-5999	38,000.00	38,000.00	0.0%
6) Capital Outlay		6000-6999	10,000.00	10,000.00	0.0%
7) Other Outgo (excluding Transfers of Indirect Costs)		7100-7299, 7400-7499	0.00	0.00	0.0%
8) Other Outgo - Transfers of Indirect Costs		7300-7399	0.00	0.00	0.0%
9) TOTAL, EXPENDITURES			50,000.00	50,000.00	0.0%
C. EXCESS (DEFICIENCY) OF REVENUES OVER EXPENDITURES BEFORE OTHER FINANCING SOURCES AND USES (A5 - B9)			(48,000.00)	(48,000.00)	0.0%
D. OTHER FINANCING SOURCES/USES					
1) Interfund Transfers					
a) Transfers In		8900-8929	0.00	0.00	0.0%
b) Transfers Out		7600-7629	0.00	0.00	0.0%
2) Other Sources/Uses					
a) Sources		8930-8979	0.00	0.00	0.0%
b) Uses		7630-7699	0.00	0.00	0.0%
3) Contributions		8980-8999	0.00	0.00	0.0%
4) TOTAL, OTHER FINANCING SOURCES/USES			0.00	0.00	0.0%

Description	Resource Codes	Object Codes	2012-13 Estimated Actuals	2013-14 Budget	Percent Difference
E. NET INCREASE (DECREASE) IN FUND BALANCE (C + D4)			(48,000.00)	(48,000.00)	0.0%
F. FUND BALANCE, RESERVES					
1) Beginning Fund Balance					
a) As of July 1 - Unaudited					
		9791	687,416.00	639,416.00	-7.0%
b) Audit Adjustments					
		9793	0.00	0.00	0.0%
c) As of July 1 - Audited (F1a + F1b)					
			687,416.00	639,416.00	-7.0%
d) Other Restatements					
		9795	0.00	0.00	0.0%
e) Adjusted Beginning Balance (F1c + F1d)					
			687,416.00	639,416.00	-7.0%
2) Ending Balance, June 30 (E + F1e)					
			639,416.00	591,416.00	-7.5%
Components of Ending Fund Balance					
a) Nonspendable					
Revolving Cash					
		9711	0.00	0.00	0.0%
Stores					
		9712	0.00	0.00	0.0%
Prepaid Expenditures					
		9713	0.00	0.00	0.0%
All Others					
		9719	0.00	0.00	0.0%
b) Restricted					
		9740	513,905.00	465,905.00	-9.3%
c) Committed					
Stabilization Arrangements					
		9750	0.00	0.00	0.0%
Other Commitments					
		9760	0.00	0.00	0.0%
d) Assigned					
Other Assignments					
		9780	125,511.00	125,511.00	0.0%
e) Unassigned/Unappropriated					
Reserve for Economic Uncertainties					
		9789	0.00	0.00	0.0%
Unassigned/Unappropriated Amount					
		9790	0.00	0.00	0.0%

Description	Resource Codes	Object Codes	2012-13 Estimated Actuals	2013-14 Budget	Percent Difference
G. ASSETS					
1) Cash					
a) in County Treasury		9110	0.00		
1) Fair Value Adjustment to Cash in County Treasury		9111	0.00		
b) in Banks		9120	0.00		
c) in Revolving Fund		9130	0.00		
d) with Fiscal Agent		9135	0.00		
e) collections awaiting deposit		9140	0.00		
2) Investments		9150	0.00		
3) Accounts Receivable		9200	0.00		
4) Due from Grantor Government		9290	0.00		
5) Due from Other Funds		9310	0.00		
6) Stores		9320	0.00		
7) Prepaid Expenditures		9330	0.00		
8) Other Current Assets		9340	0.00		
9) TOTAL, ASSETS			0.00		
H. LIABILITIES					
1) Accounts Payable					
		9500	0.00		
2) Due to Grantor Governments					
		9590	0.00		
3) Due to Other Funds					
		9610	0.00		
4) Current Loans					
		9640	0.00		
5) Deferred Revenue					
		9650	0.00		
6) TOTAL, LIABILITIES					
			0.00		
I. FUND EQUITY					
Ending Fund Balance, June 30					
(G9 - H6)					
			0.00		

Description	Resource Codes	Object Codes	2012-13 Estimated Actuals	2013-14 Budget	Percent Difference
FEDERAL REVENUE					
FEMA		8281	0.00	0.00	0.0%
All Other Federal Revenue		8290	0.00	0.00	0.0%
TOTAL, FEDERAL REVENUE			0.00	0.00	0.0%
OTHER STATE REVENUE					
Tax Relief Subventions Restricted Levies - Other					
Homeowners' Exemptions		8575	0.00	0.00	0.0%
Other Subventions/In-Lieu Taxes		8576	0.00	0.00	0.0%
All Other State Revenue		8590	0.00	0.00	0.0%
TOTAL, OTHER STATE REVENUE			0.00	0.00	0.0%
OTHER LOCAL REVENUE					
Other Local Revenue County and District Taxes					
Other Restricted Levies Secured Roll		8615	0.00	0.00	0.0%
Unsecured Roll		8616	0.00	0.00	0.0%
Prior Years' Taxes		8617	0.00	0.00	0.0%
Supplemental Taxes		8618	0.00	0.00	0.0%
Non-Ad Valorem Taxes Parcel Taxes		8621	0.00	0.00	0.0%
Other		8622	0.00	0.00	0.0%
Community Redevelopment Funds Not Subject to RL Deduction		8625	0.00	0.00	0.0%
Penalties and Interest from Delinquent Non-Revenue Limit Taxes		8629	0.00	0.00	0.0%
Sales Sale of Equipment/Supplies		8631	0.00	0.00	0.0%
Leases and Rentals		8650	0.00	0.00	0.0%
Interest		8660	2,000.00	2,000.00	0.0%
Net Increase (Decrease) in the Fair Value of Investments		8662	0.00	0.00	0.0%
Other Local Revenue					
All Other Local Revenue		8699	0.00	0.00	0.0%
All Other Transfers In from All Others		8799	0.00	0.00	0.0%
TOTAL, OTHER LOCAL REVENUE			2,000.00	2,000.00	0.0%
TOTAL, REVENUES			2,000.00	2,000.00	0.0%

Description	Resource Codes	Object Codes	2012-13 Estimated Actuals	2013-14 Budget	Percent Difference
CLASSIFIED SALARIES					
Classified Support Salaries		2200	0.00	0.00	0.0%
Classified Supervisors' and Administrators' Salaries		2300	0.00	0.00	0.0%
Clerical, Technical and Office Salaries		2400	0.00	0.00	0.0%
Other Classified Salaries		2900	0.00	0.00	0.0%
TOTAL, CLASSIFIED SALARIES			0.00	0.00	0.0%
EMPLOYEE BENEFITS					
STRS		3101-3102	0.00	0.00	0.0%
PERS		3201-3202	0.00	0.00	0.0%
OASDI/Medicare/Alternative		3301-3302	0.00	0.00	0.0%
Health and Welfare Benefits		3401-3402	0.00	0.00	0.0%
Unemployment Insurance		3501-3502	0.00	0.00	0.0%
Workers' Compensation		3601-3602	0.00	0.00	0.0%
OPEB, Allocated		3701-3702	0.00	0.00	0.0%
OPEB, Active Employees		3751-3752	0.00	0.00	0.0%
PERS Reduction		3801-3802	0.00	0.00	0.0%
Other Employee Benefits		3901-3902	0.00	0.00	0.0%
TOTAL, EMPLOYEE BENEFITS			0.00	0.00	0.0%
BOOKS AND SUPPLIES					
Books and Other Reference Materials		4200	0.00	0.00	0.0%
Materials and Supplies		4300	2,000.00	2,000.00	0.0%
Noncapitalized Equipment		4400	0.00	0.00	0.0%
TOTAL, BOOKS AND SUPPLIES			2,000.00	2,000.00	0.0%
SERVICES AND OTHER OPERATING EXPENDITURES					
Subagreements for Services		5100	0.00	0.00	0.0%
Travel and Conferences		5200	0.00	0.00	0.0%
Insurance		5400-5450	0.00	0.00	0.0%
Operations and Housekeeping Services		5500	0.00	0.00	0.0%
Rentals, Leases, Repairs, and Noncapitalized Improvements		5600	13,000.00	13,000.00	0.0%
Transfers of Direct Costs		5710	0.00	0.00	0.0%
Transfers of Direct Costs - Interfund		5750	0.00	0.00	0.0%

Description	Resource Codes	Object Codes	2012-13 Estimated Actuals	2013-14 Budget	Percent Difference
Professional/Consulting Services and Operating Expenditures		5800	25,000.00	25,000.00	0.0%
Communications		5900	0.00	0.00	0.0%
TOTAL, SERVICES AND OTHER OPERATING EXPENDITURES			38,000.00	38,000.00	0.0%
CAPITAL OUTLAY					
Land		6100	0.00	0.00	0.0%
Land Improvements		6170	0.00	0.00	0.0%
Buildings and Improvements of Buildings		6200	10,000.00	10,000.00	0.0%
Books and Media for New School Libraries or Major Expansion of School Libraries		6300	0.00	0.00	0.0%
Equipment		6400	0.00	0.00	0.0%
Equipment Replacement		6500	0.00	0.00	0.0%
TOTAL, CAPITAL OUTLAY			10,000.00	10,000.00	0.0%
OTHER OUTGO (excluding Transfers of Indirect Costs)					
Other Transfers Out					
All Other Transfers Out to All Others		7299	0.00	0.00	0.0%
Debt Service					
Repayment of State School Building Fund Aid - Proceeds from Bonds		7435	0.00	0.00	0.0%
Debt Service - Interest		7438	0.00	0.00	0.0%
Other Debt Service - Principal		7439	0.00	0.00	0.0%
TOTAL, OTHER OUTGO (excluding Transfers of Indirect Costs)			0.00	0.00	0.0%
TOTAL, EXPENDITURES			50,000.00	50,000.00	0.0%

Description	Resource Codes	Object Codes	2012-13 Estimated Actuals	2013-14 Budget	Percent Difference
INTERFUND TRANSFERS					
INTERFUND TRANSFERS IN					
Other Authorized Interfund Transfers In		8919	0.00	0.00	0.0%
(a) TOTAL, INTERFUND TRANSFERS IN			0.00	0.00	0.0%
INTERFUND TRANSFERS OUT					
To: State School Building Fund/ County School Facilities Fund		7613	0.00	0.00	0.0%
To: Deferred Maintenance Fund		7615	0.00	0.00	0.0%
Other Authorized Interfund Transfers Out		7619	0.00	0.00	0.0%
(b) TOTAL, INTERFUND TRANSFERS OUT			0.00	0.00	0.0%

Description	Resource Codes	Object Codes	2012-13 Estimated Actuals	2013-14 Budget	Percent Difference
OTHER SOURCES/USES					
SOURCES					
Proceeds					
Proceeds from Sale of Bonds		8951	0.00	0.00	0.0%
Proceeds from Sale/Lease- Purchase of Land/Buildings		8953	0.00	0.00	0.0%
Other Sources					
County School Bldg Aid		8961	0.00	0.00	0.0%
Transfers from Funds of Lapsed/Reorganized LEAs		8965	0.00	0.00	0.0%
Long-Term Debt Proceeds					
Proceeds from Certificates of Participation		8971	0.00	0.00	0.0%
Proceeds from Capital Leases		8972	0.00	0.00	0.0%
Proceeds from Lease Revenue Bonds		8973	0.00	0.00	0.0%
All Other Financing Sources		8979	0.00	0.00	0.0%
(c) TOTAL, SOURCES			0.00	0.00	0.0%
USES					
Transfers of Funds from Lapsed/Reorganized LEAs		7651	0.00	0.00	0.0%
All Other Financing Uses		7699	0.00	0.00	0.0%
(d) TOTAL, USES			0.00	0.00	0.0%
CONTRIBUTIONS					
Contributions from Unrestricted Revenues		8980	0.00	0.00	0.0%
Contributions from Restricted Revenues		8990	0.00	0.00	0.0%
(e) TOTAL, CONTRIBUTIONS			0.00	0.00	0.0%
TOTAL, OTHER FINANCING SOURCES/USES (a - b + c - d + e)					
			0.00	0.00	0.0%

Description	Function Codes	Object Codes	2012-13 Estimated Actuals	2013-14 Budget	Percent Difference
A. REVENUES					
1) Revenue Limit Sources		8010-8099	0.00	0.00	0.0%
2) Federal Revenue		8100-8299	0.00	0.00	0.0%
3) Other State Revenue		8300-8599	0.00	0.00	0.0%
4) Other Local Revenue		8600-8799	2,000.00	2,000.00	0.0%
5) TOTAL, REVENUES			2,000.00	2,000.00	0.0%
B. EXPENDITURES (Objects 1000-7999)					
1) Instruction	1000-1999		0.00	0.00	0.0%
2) Instruction - Related Services	2000-2999		0.00	0.00	0.0%
3) Pupil Services	3000-3999		0.00	0.00	0.0%
4) Ancillary Services	4000-4999		0.00	0.00	0.0%
5) Community Services	5000-5999		0.00	0.00	0.0%
6) Enterprise	6000-6999		0.00	0.00	0.0%
7) General Administration	7000-7999		0.00	0.00	0.0%
8) Plant Services	8000-8999		50,000.00	50,000.00	0.0%
9) Other Outgo	9000-9999	Except 7600-7699	0.00	0.00	0.0%
10) TOTAL, EXPENDITURES			50,000.00	50,000.00	0.0%
C. EXCESS (DEFICIENCY) OF REVENUES OVER EXPENDITURES BEFORE OTHER FINANCING SOURCES AND USES (A5 - B10)			(48,000.00)	(48,000.00)	0.0%
D. OTHER FINANCING SOURCES/USES					
1) Interfund Transfers					
a) Transfers In		8900-8929	0.00	0.00	0.0%
b) Transfers Out		7600-7629	0.00	0.00	0.0%
2) Other Sources/Uses					
a) Sources		8930-8979	0.00	0.00	0.0%
b) Uses		7630-7699	0.00	0.00	0.0%
3) Contributions		8980-8999	0.00	0.00	0.0%
4) TOTAL, OTHER FINANCING SOURCES/USES			0.00	0.00	0.0%

Description	Function Codes	Object Codes	2012-13 Estimated Actuals	2013-14 Budget	Percent Difference
E. NET INCREASE (DECREASE) IN FUND BALANCE (C + D4)			(48,000.00)	(48,000.00)	0.0%
F. FUND BALANCE, RESERVES					
1) Beginning Fund Balance					
a) As of July 1 - Unaudited		9791	687,416.00	639,416.00	-7.0%
b) Audit Adjustments		9793	0.00	0.00	0.0%
c) As of July 1 - Audited (F1a + F1b)			687,416.00	639,416.00	-7.0%
d) Other Restatements		9795	0.00	0.00	0.0%
e) Adjusted Beginning Balance (F1c + F1d)			687,416.00	639,416.00	-7.0%
2) Ending Balance, June 30 (E + F1e) Components of Ending Fund Balance)			639,416.00	591,416.00	-7.5%
a) Nonspendable					
Revolving Cash		9711	0.00	0.00	0.0%
Stores		9712	0.00	0.00	0.0%
Prepaid Expenditures		9713	0.00	0.00	0.0%
All Others		9719	0.00	0.00	0.0%
b) Restricted			513,905.00	465,905.00	-9.3%
c) Committed					
Stabilization Arrangements		9750	0.00	0.00	0.0%
Other Commitments (by Resource/Object)		9760	0.00	0.00	0.0%
d) Assigned					
Other Assignments (by Resource/Object)		9780	125,511.00	125,511.00	0.0%
e) Unassigned/Unappropriated					
Reserve for Economic Uncertainties		9789	0.00	0.00	0.0%
Unassigned/Unappropriated Amount		9790	0.00	0.00	0.0%

Resource	Description	2012-13 Estimated Actuals	2013-14 Budget
9010	Other Restricted Local	513,905.00	465,905.00
Total, Restricted Balance		513,905.00	465,905.00

**Rio School District
2013-14
Proposed Budget**

Capital Facilities Funds - Developer Fees (251 and 252)

The Capital Facilities Funds were created to account for monies received from fees levied on developers and other agencies as a condition of development. Two funds were created, one for residential homes and another for commercial development.

Description	2012-13 Est Actuals	2013-14 Proposed Budget	Difference
Revenue	\$ 197,559	\$ 197,559	\$ -
Expenditure	\$ 713,408	\$ 713,408	\$ -
Other Sources/ Uses	\$ 587,358	\$ 587,358	\$ -
Net Change	\$ 71,509	\$ 71,509	\$ -
Beginning Balance 1-Jul	\$ 1,134,355	\$ 1,205,864	\$ 71,509
Net Ending 30-Jun	\$ 1,205,864	\$ 1,277,373	\$ 71,509

Summary of Revenues, Expenditures, and Changes in Fund Balance

Revenue is based on interest income and developer fees collected against residential and commercial development. Construction activities are difficult to predict, developer fee revenue is projected in 2013/14 at the same level.

Expenditures result from growth issues as well as COP related expenses.

Funds come into this fund from the General Fund towards the COP debt repayment related to the construction of Rio Rosales Elementary School.

The COP debt is held by US Bank.

Description	Resource Codes	Object Codes	2012-13 Estimated Actuals	2013-14 Budget	Percent Difference
A. REVENUES					
1) Revenue Limit Sources		8010-8099	0.00	0.00	0.0%
2) Federal Revenue		8100-8299	0.00	0.00	0.0%
3) Other State Revenue		8300-8599	0.00	0.00	0.0%
4) Other Local Revenue		8600-8799	197,559.00	197,559.00	0.0%
5) TOTAL, REVENUES			197,559.00	197,559.00	0.0%
B. EXPENDITURES					
1) Certificated Salaries		1000-1999	0.00	0.00	0.0%
2) Classified Salaries		2000-2999	0.00	0.00	0.0%
3) Employee Benefits		3000-3999	0.00	0.00	0.0%
4) Books and Supplies		4000-4999	22,000.00	22,000.00	0.0%
5) Services and Other Operating Expenditures		5000-5999	29,000.00	29,000.00	0.0%
6) Capital Outlay		6000-6999	75,050.00	75,050.00	0.0%
7) Other Outgo (excluding Transfers of Indirect Costs)		7100-7299, 7400-7499	587,358.00	587,358.00	0.0%
8) Other Outgo - Transfers of Indirect Costs		7300-7399	0.00	0.00	0.0%
9) TOTAL, EXPENDITURES			713,408.00	713,408.00	0.0%
C. EXCESS (DEFICIENCY) OF REVENUES OVER EXPENDITURES BEFORE OTHER FINANCING SOURCES AND USES (A5 - B9)			(515,849.00)	(515,849.00)	0.0%
D. OTHER FINANCING SOURCES/USES					
1) Interfund Transfers					
a) Transfers In		8900-8929	587,358.00	587,358.00	0.0%
b) Transfers Out		7600-7629	0.00	0.00	0.0%
2) Other Sources/Uses					
a) Sources		8930-8979	0.00	0.00	0.0%
b) Uses		7630-7699	0.00	0.00	0.0%
3) Contributions		8980-8999	0.00	0.00	0.0%
4) TOTAL, OTHER FINANCING SOURCES/USES			587,358.00	587,358.00	0.0%

Description	Resource Codes	Object Codes	2012-13 Estimated Actuals	2013-14 Budget	Percent Difference
E. NET INCREASE (DECREASE) IN FUND BALANCE (C + D4)			71,509.00	71,509.00	0.0%
F. FUND BALANCE, RESERVES					
1) Beginning Fund Balance					
a) As of July 1 - Unaudited					
		9791	1,134,355.00	1,205,864.00	6.3%
b) Audit Adjustments			0.00	0.00	0.0%
c) As of July 1 - Audited (F1a + F1b)			1,134,355.00	1,205,864.00	6.3%
d) Other Restatements			0.00	0.00	0.0%
e) Adjusted Beginning Balance (F1c + F1d)			1,134,355.00	1,205,864.00	6.3%
2) Ending Balance, June 30 (E + F1e)			1,205,864.00	1,277,373.00	5.9%
Components of Ending Fund Balance					
a) Nonspendable					
		9711	0.00	0.00	0.0%
		9712	0.00	0.00	0.0%
		9713	0.00	0.00	0.0%
		9719	0.00	0.00	0.0%
b) Restricted			1,205,864.00	1,277,373.00	5.9%
c) Committed					
		9750	0.00	0.00	0.0%
		9760	0.00	0.00	0.0%
d) Assigned					
		9780	0.00	0.00	0.0%
e) Unassigned/Unappropriated					
		9789	0.00	0.00	0.0%
		9790	0.00	0.00	0.0%

Description	Resource Codes	Object Codes	2012-13 Estimated Actuals	2013-14 Budget	Percent Difference
G. ASSETS					
1) Cash					
a) in County Treasury		9110	0.00		
1) Fair Value Adjustment to Cash in County Treasury		9111	0.00		
b) in Banks		9120	0.00		
c) in Revolving Fund		9130	0.00		
d) with Fiscal Agent		9135	0.00		
e) collections awaiting deposit		9140	0.00		
2) Investments		9150	0.00		
3) Accounts Receivable		9200	0.00		
4) Due from Grantor Government		9290	0.00		
5) Due from Other Funds		9310	0.00		
6) Stores		9320	0.00		
7) Prepaid Expenditures		9330	0.00		
8) Other Current Assets		9340	0.00		
9) TOTAL, ASSETS			0.00		
H. LIABILITIES					
1) Accounts Payable		9500	0.00		
2) Due to Grantor Governments		9590	0.00		
3) Due to Other Funds		9610	0.00		
4) Current Loans		9640	0.00		
5) Deferred Revenue		9650	0.00		
6) TOTAL, LIABILITIES			0.00		
I. FUND EQUITY					
Ending Fund Balance, June 30 (G9 - H6)			0.00		

Description	Resource Codes	Object Codes	2012-13 Estimated Actuals	2013-14 Budget	Percent Difference
OTHER STATE REVENUE					
Tax Relief Subventions Restricted Levies - Other					
Homeowners' Exemptions		8575	0.00	0.00	0.0%
Other Subventions/In-Lieu Taxes		8576	0.00	0.00	0.0%
All Other State Revenue		8590	0.00	0.00	0.0%
TOTAL, OTHER STATE REVENUE			0.00	0.00	0.0%
OTHER LOCAL REVENUE					
Other Local Revenue County and District Taxes					
Other Restricted Levies Secured Roll					
		8615	0.00	0.00	0.0%
Unsecured Roll					
		8616	0.00	0.00	0.0%
Prior Years' Taxes					
		8617	0.00	0.00	0.0%
Supplemental Taxes					
		8618	0.00	0.00	0.0%
Non-Ad Valorem Taxes Parcel Taxes					
		8621	0.00	0.00	0.0%
Other					
		8622	0.00	0.00	0.0%
Community Redevelopment Funds Not Subject to RL Deduction					
		8625	187,359.00	187,359.00	0.0%
Penalties and Interest from Delinquent Non-Revenue Limit Taxes					
		8629	0.00	0.00	0.0%
Sales Sale of Equipment/Supplies					
		8631	0.00	0.00	0.0%
Interest					
		8660	3,200.00	3,200.00	0.0%
Net Increase (Decrease) in the Fair Value of Investments					
		8662	0.00	0.00	0.0%
Fees and Contracts					
Mitigation/Developer Fees					
		8681	7,000.00	7,000.00	0.0%
Other Local Revenue					
All Other Local Revenue					
		8699	0.00	0.00	0.0%
All Other Transfers In from All Others					
		8799	0.00	0.00	0.0%
TOTAL, OTHER LOCAL REVENUE			197,559.00	197,559.00	0.0%
TOTAL, REVENUES			197,559.00	197,559.00	0.0%

Description	Resource Codes	Object Codes	2012-13 Estimated Actuals	2013-14 Budget	Percent Difference
CERTIFICATED SALARIES					
Other Certificated Salaries		1900	0.00	0.00	0.0%
TOTAL, CERTIFICATED SALARIES			0.00	0.00	0.0%
CLASSIFIED SALARIES					
Classified Support Salaries		2200	0.00	0.00	0.0%
Classified Supervisors' and Administrators' Salaries		2300	0.00	0.00	0.0%
Clerical, Technical and Office Salaries		2400	0.00	0.00	0.0%
Other Classified Salaries		2900	0.00	0.00	0.0%
TOTAL, CLASSIFIED SALARIES			0.00	0.00	0.0%
EMPLOYEE BENEFITS					
STRS		3101-3102	0.00	0.00	0.0%
PERS		3201-3202	0.00	0.00	0.0%
OASDI/Medicare/Alternative		3301-3302	0.00	0.00	0.0%
Health and Welfare Benefits		3401-3402	0.00	0.00	0.0%
Unemployment Insurance		3501-3502	0.00	0.00	0.0%
Workers' Compensation		3601-3602	0.00	0.00	0.0%
OPEB, Allocated		3701-3702	0.00	0.00	0.0%
OPEB, Active Employees		3751-3752	0.00	0.00	0.0%
PERS Reduction		3801-3802	0.00	0.00	0.0%
Other Employee Benefits		3901-3902	0.00	0.00	0.0%
TOTAL, EMPLOYEE BENEFITS			0.00	0.00	0.0%
BOOKS AND SUPPLIES					
Approved Textbooks and Core Curricula Materials		4100	0.00	0.00	0.0%
Books and Other Reference Materials		4200	0.00	0.00	0.0%
Materials and Supplies		4300	15,000.00	15,000.00	0.0%
Noncapitalized Equipment		4400	7,000.00	7,000.00	0.0%
TOTAL, BOOKS AND SUPPLIES			22,000.00	22,000.00	0.0%

Description	Resource Codes	Object Codes	2012-13 Estimated Actuals	2013-14 Budget	Percent Difference
SERVICES AND OTHER OPERATING EXPENDITURES					
Subagreements for Services		5100	0.00	0.00	0.0%
Travel and Conferences		5200	0.00	0.00	0.0%
Insurance		5400-5450	0.00	0.00	0.0%
Operations and Housekeeping Services		5500	0.00	0.00	0.0%
Rentals, Leases, Repairs, and Noncapitalized Improvements		5600	0.00	0.00	0.0%
Transfers of Direct Costs		5710	0.00	0.00	0.0%
Transfers of Direct Costs - Interfund		5750	0.00	0.00	0.0%
Professional/Consulting Services and Operating Expenditures		5800	29,000.00	29,000.00	0.0%
Communications		5900	0.00	0.00	0.0%
TOTAL, SERVICES AND OTHER OPERATING EXPENDITURES			29,000.00	29,000.00	0.0%
CAPITAL OUTLAY					
Land		6100	0.00	0.00	0.0%
Land Improvements		6170	0.00	0.00	0.0%
Buildings and Improvements of Buildings		6200	75,050.00	75,050.00	0.0%
Books and Media for New School Libraries or Major Expansion of School Libraries		6300	0.00	0.00	0.0%
Equipment		6400	0.00	0.00	0.0%
Equipment Replacement		6500	0.00	0.00	0.0%
TOTAL, CAPITAL OUTLAY			75,050.00	75,050.00	0.0%
OTHER OUTGO (excluding Transfers of Indirect Costs)					
Other Transfers Out					
All Other Transfers Out to All Others		7299	0.00	0.00	0.0%
Debt Service					
Debt Service - Interest		7438	327,358.00	327,358.00	0.0%
Other Debt Service - Principal		7439	260,000.00	260,000.00	0.0%
TOTAL, OTHER OUTGO (excluding Transfers of Indirect Costs)			587,358.00	587,358.00	0.0%
TOTAL, EXPENDITURES			713,408.00	713,408.00	0.0%

Description	Resource Codes	Object Codes	2012-13 Estimated Actuals	2013-14 Budget	Percent Difference
INTERFUND TRANSFERS					
INTERFUND TRANSFERS IN					
Other Authorized Interfund Transfers In		8919	587,358.00	587,358.00	0.0%
(a) TOTAL, INTERFUND TRANSFERS IN			587,358.00	587,358.00	0.0%
INTERFUND TRANSFERS OUT					
To: State School Building Fund/ County School Facilities Fund		7613	0.00	0.00	0.0%
Other Authorized Interfund Transfers Out		7619	0.00	0.00	0.0%
(b) TOTAL, INTERFUND TRANSFERS OUT			0.00	0.00	0.0%
OTHER SOURCES/USES					
SOURCES					
Proceeds					
Proceeds from Sale/Lease- Purchase of Land/Buildings		8953	0.00	0.00	0.0%
Other Sources					
Transfers from Funds of Lapsed/Reorganized LEAs		8965	0.00	0.00	0.0%
Long-Term Debt Proceeds					
Proceeds from Certificates of Participation		8971	0.00	0.00	0.0%
Proceeds from Capital Leases		8972	0.00	0.00	0.0%
Proceeds from Lease Revenue Bonds		8973	0.00	0.00	0.0%
All Other Financing Sources		8979	0.00	0.00	0.0%
(c) TOTAL, SOURCES			0.00	0.00	0.0%
USES					
Transfers of Funds from Lapsed/Reorganized LEAs		7651	0.00	0.00	0.0%
All Other Financing Uses		7699	0.00	0.00	0.0%
(d) TOTAL, USES			0.00	0.00	0.0%
CONTRIBUTIONS					
Contributions from Unrestricted Revenues		8980	0.00	0.00	0.0%
Contributions from Restricted Revenues		8990	0.00	0.00	0.0%
(e) TOTAL, CONTRIBUTIONS			0.00	0.00	0.0%
TOTAL, OTHER FINANCING SOURCES/USES (a - b + c - d + e)			587,358.00	587,358.00	0.0%

July 1 Budget (Single Adoption)
Capital Facilities Fund
Expenditures by Function

Description	Function Codes	Object Codes	2012-13 Estimated Actuals	2013-14 Budget	Percent Difference
A. REVENUES					
1) Revenue Limit Sources		8010-8099	0.00	0.00	0.0%
2) Federal Revenue		8100-8299	0.00	0.00	0.0%
3) Other State Revenue		8300-8599	0.00	0.00	0.0%
4) Other Local Revenue		8600-8799	197,559.00	197,559.00	0.0%
5) TOTAL, REVENUES			197,559.00	197,559.00	0.0%
B. EXPENDITURES (Objects 1000-7999)					
1) Instruction	1000-1999		0.00	0.00	0.0%
2) Instruction - Related Services	2000-2999		0.00	0.00	0.0%
3) Pupil Services	3000-3999		0.00	0.00	0.0%
4) Ancillary Services	4000-4999		0.00	0.00	0.0%
5) Community Services	5000-5999		0.00	0.00	0.0%
6) Enterprise	6000-6999		0.00	0.00	0.0%
7) General Administration	7000-7999		4,000.00	4,000.00	0.0%
8) Plant Services	8000-8999		122,050.00	122,050.00	0.0%
9) Other Outgo	9000-9999	Except 7600-7699	587,358.00	587,358.00	0.0%
10) TOTAL, EXPENDITURES			713,408.00	713,408.00	0.0%
C. EXCESS (DEFICIENCY) OF REVENUES OVER EXPENDITURES BEFORE OTHER FINANCING SOURCES AND USES (A5 - B10)			(515,849.00)	(515,849.00)	0.0%
D. OTHER FINANCING SOURCES/USES					
1) Interfund Transfers					
a) Transfers In		8900-8929	587,358.00	587,358.00	0.0%
b) Transfers Out		7600-7629	0.00	0.00	0.0%
2) Other Sources/Uses					
a) Sources		8930-8979	0.00	0.00	0.0%
b) Uses		7630-7699	0.00	0.00	0.0%
3) Contributions		8980-8999	0.00	0.00	0.0%
4) TOTAL, OTHER FINANCING SOURCES/USES			587,358.00	587,358.00	0.0%

Description	Function Codes	Object Codes	2012-13 Estimated Actuals	2013-14 Budget	Percent Difference
E. NET INCREASE (DECREASE) IN FUND BALANCE (C + D4)			71,509.00	71,509.00	0.0%
F. FUND BALANCE, RESERVES					
1) Beginning Fund Balance					
a) As of July 1 - Unaudited		9791	1,134,355.00	1,205,864.00	6.3%
b) Audit Adjustments		9793	0.00	0.00	0.0%
c) As of July 1 - Audited (F1a + F1b)			1,134,355.00	1,205,864.00	6.3%
d) Other Restatements		9795	0.00	0.00	0.0%
e) Adjusted Beginning Balance (F1c + F1d)			1,134,355.00	1,205,864.00	6.3%
2) Ending Balance, June 30 (E + F1e) Components of Ending Fund Balance)			1,205,864.00	1,277,373.00	5.9%
a) Nonspendable					
Revolving Cash		9711	0.00	0.00	0.0%
Stores		9712	0.00	0.00	0.0%
Prepaid Expenditures		9713	0.00	0.00	0.0%
All Others		9719	0.00	0.00	0.0%
b) Restricted					
		9740	1,205,864.00	1,277,373.00	5.9%
c) Committed					
Stabilization Arrangements		9750	0.00	0.00	0.0%
Other Commitments (by Resource/Object)		9760	0.00	0.00	0.0%
d) Assigned					
Other Assignments (by Resource/Object)		9780	0.00	0.00	0.0%
e) Unassigned/Unappropriated					
Reserve for Economic Uncertainties		9789	0.00	0.00	0.0%
Unassigned/Unappropriated Amount		9790	0.00	0.00	0.0%

Resource	Description	2012-13 Estimated Actuals	2013-14 Budget
9010	Other Restricted Local	1,205,864.00	1,277,373.00
Total, Restricted Balance		1,205,864.00	1,277,373.00

**Rio School District
2013-14
Proposed Budget**

County Schools Facility Fund - (350)

The County Schools Facility Fund was established to account for proceeds allocated by the Office of Public School Construction and for expenditures related to school construction.

Description	2012-13 Est Actuals	2013-14 Proposed Budget	Difference
Revenue	\$ 205,000	\$ 205,000	\$ -
Expenditure	\$ 195,000	\$ 195,000	\$ -
Other Sources/ Uses	\$ -	\$ -	\$ -
Net Change	\$ 10,000	\$ 10,000	\$ -
Beginning Balance 1-Jul	\$ 928,061	\$ 938,061	\$ 10,000
Net Ending 30-Jun	\$ 938,061	\$ 948,061	\$ 10,000

Summary of Revenues, Expenditures, and Changes in Fund Balance

This fund exists to account for proceeds received from the Office of Public School Construction.

Expenditures reflect gym lighting replacement at Rio Vista Middle School and playground resurfacing at Rio Del Mar. Additionally the wireless install and upgrades for the whole District were expended from this fund.

Fund balance is reserved for school construction related projects

Description	Resource Codes	Object Codes	2012-13 Estimated Actuals	2013-14 Budget	Percent Difference
A. REVENUES					
1) Revenue Limit Sources		8010-8099	0.00	0.00	0.0%
2) Federal Revenue		8100-8299	0.00	0.00	0.0%
3) Other State Revenue		8300-8599	0.00	0.00	0.0%
4) Other Local Revenue		8600-8799	205,000.00	205,000.00	0.0%
5) TOTAL REVENUES			205,000.00	205,000.00	0.0%
B. EXPENDITURES					
1) Certificated Salaries		1000-1999	0.00	0.00	0.0%
2) Classified Salaries		2000-2999	0.00	0.00	0.0%
3) Employee Benefits		3000-3999	0.00	0.00	0.0%
4) Books and Supplies		4000-4999	0.00	0.00	0.0%
5) Services and Other Operating Expenditures		5000-5999	15,000.00	15,000.00	0.0%
6) Capital Outlay		6000-6999	180,000.00	180,000.00	0.0%
7) Other Outgo (excluding Transfers of Indirect Costs)		7100-7299, 7400-7499	0.00	0.00	0.0%
8) Other Outgo - Transfers of Indirect Costs		7300-7399	0.00	0.00	0.0%
9) TOTAL EXPENDITURES			195,000.00	195,000.00	0.0%
C. EXCESS (DEFICIENCY) OF REVENUES OVER EXPENDITURES BEFORE OTHER FINANCING SOURCES AND USES (A5 - B9)					
			10,000.00	10,000.00	0.0%
D. OTHER FINANCING SOURCES/USES					
1) Interfund Transfers					
a) Transfers In		8900-8929	0.00	0.00	0.0%
b) Transfers Out		7600-7629	0.00	0.00	0.0%
2) Other Sources/Uses					
a) Sources		8930-8979	0.00	0.00	0.0%
b) Uses		7630-7699	0.00	0.00	0.0%
3) Contributions		8980-8999	0.00	0.00	0.0%
4) TOTAL OTHER FINANCING SOURCES/USES			0.00	0.00	0.0%

Description	Resource Codes	Object Codes	2012-13 Estimated Actuals	2013-14 Budget	Percent Difference
E. NET INCREASE (DECREASE) IN FUND BALANCE (C + D4)			10,000.00	10,000.00	0.0%
F. FUND BALANCE, RESERVES					
1) Beginning Fund Balance					
a) As of July 1 - Unaudited					
		9791	928,061.00	938,061.00	1.1%
b) Audit Adjustments			0.00	0.00	0.0%
c) As of July 1 - Audited (F1a + F1b)			928,061.00	938,061.00	1.1%
d) Other Restatements			0.00	0.00	0.0%
e) Adjusted Beginning Balance (F1c + F1d)			928,061.00	938,061.00	1.1%
2) Ending Balance, June 30 (E + F1e)			938,061.00	948,061.00	1.1%
Components of Ending Fund Balance					
a) Nonspendable					
Revolving Cash					
		9711	0.00	0.00	0.0%
Stores			0.00	0.00	0.0%
		9712	0.00	0.00	0.0%
Prepaid Expenditures			0.00	0.00	0.0%
		9713	0.00	0.00	0.0%
All Others			0.00	0.00	0.0%
		9719	0.00	0.00	0.0%
b) Restricted			938,061.00	948,061.00	1.1%
		9740	938,061.00	948,061.00	1.1%
c) Committed					
Stabilization Arrangements			0.00	0.00	0.0%
		9750	0.00	0.00	0.0%
Other Commitments			0.00	0.00	0.0%
		9760	0.00	0.00	0.0%
d) Assigned					
Other Assignments			0.00	0.00	0.0%
		9780	0.00	0.00	0.0%
e) Unassigned/Unappropriated					
Reserve for Economic Uncertainties			0.00	0.00	0.0%
		9789	0.00	0.00	0.0%
Unassigned/Unappropriated Amount			0.00	0.00	0.0%
		9790	0.00	0.00	0.0%

Description	Resource Codes	Object Codes	2012-13 Estimated Actuals	2013-14 Budget	Percent Difference
G. ASSETS					
1) Cash					
a) in County Treasury		9110	0.00		
1) Fair Value Adjustment to Cash in County Treasury		9111	0.00		
b) in Banks		9120	0.00		
c) in Revolving Fund		9130	0.00		
d) with Fiscal Agent		9135	0.00		
e) collections awaiting deposit		9140	0.00		
2) Investments		9150	0.00		
3) Accounts Receivable		9200	0.00		
4) Due from Grantor Government		9290	0.00		
5) Due from Other Funds		9310	0.00		
6) Stores		9320	0.00		
7) Prepaid Expenditures		9330	0.00		
8) Other Current Assets		9340	0.00		
9) TOTAL, ASSETS			0.00		
H. LIABILITIES					
1) Accounts Payable					
		9500	0.00		
2) Due to Grantor Governments					
		9590	0.00		
3) Due to Other Funds					
		9610	0.00		
4) Current Loans					
		9640	0.00		
5) Deferred Revenue					
		9650	0.00		
6) TOTAL, LIABILITIES			0.00		
I. FUND EQUITY					
Ending Fund Balance, June 30					
(G9 - H6)					
			0.00		

Description	Resource Codes	Object Codes	2012-13 Estimated Actuals	2013-14 Budget	Percent Difference
FEDERAL REVENUE					
All Other Federal Revenue		8290	0.00	0.00	0.0%
TOTAL, FEDERAL REVENUE			0.00	0.00	0.0%
OTHER STATE REVENUE					
School Facilities Apportionments		8545	0.00	0.00	0.0%
Pass-Through Revenues from State Sources		8587	0.00	0.00	0.0%
All Other State Revenue		8590	0.00	0.00	0.0%
TOTAL, OTHER STATE REVENUE			0.00	0.00	0.0%
OTHER LOCAL REVENUE					
Sales					
Sale of Equipment/Supplies		8631	0.00	0.00	0.0%
Leases and Rentals		8650	0.00	0.00	0.0%
Interest		8660	10,000.00	10,000.00	0.0%
Net Increase (Decrease) in the Fair Value of Investments		8662	0.00	0.00	0.0%
Other Local Revenue					
All Other Local Revenue		8699	195,000.00	195,000.00	0.0%
All Other Transfers In from All Others		8799	0.00	0.00	0.0%
TOTAL, OTHER LOCAL REVENUE			205,000.00	205,000.00	0.0%
TOTAL, REVENUES			205,000.00	205,000.00	0.0%

Description	Resource Codes	Object Codes	2012-13 Estimated Actuals	2013-14 Budget	Percent Difference
CLASSIFIED SALARIES					
Classified Support Salaries		2200	0.00	0.00	0.0%
Classified Supervisors' and Administrators' Salaries		2300	0.00	0.00	0.0%
Clerical, Technical and Office Salaries		2400	0.00	0.00	0.0%
Other Classified Salaries		2900	0.00	0.00	0.0%
TOTAL, CLASSIFIED SALARIES			0.00	0.00	0.0%
EMPLOYEE BENEFITS					
STRS		3101-3102	0.00	0.00	0.0%
PERS		3201-3202	0.00	0.00	0.0%
OASDI/Medicare/Alternative		3301-3302	0.00	0.00	0.0%
Health and Welfare Benefits		3401-3402	0.00	0.00	0.0%
Unemployment Insurance		3501-3502	0.00	0.00	0.0%
Workers' Compensation		3601-3602	0.00	0.00	0.0%
OPEB, Allocated		3701-3702	0.00	0.00	0.0%
OPEB, Active Employees		3751-3752	0.00	0.00	0.0%
PERS Reduction		3801-3802	0.00	0.00	0.0%
Other Employee Benefits		3901-3902	0.00	0.00	0.0%
TOTAL, EMPLOYEE BENEFITS			0.00	0.00	0.0%
BOOKS AND SUPPLIES					
Books and Other Reference Materials		4200	0.00	0.00	0.0%
Materials and Supplies		4300	0.00	0.00	0.0%
Noncapitalized Equipment		4400	0.00	0.00	0.0%
TOTAL, BOOKS AND SUPPLIES			0.00	0.00	0.0%

Description	Resource Codes	Object Codes	2012-13 Estimated Actuals	2013-14 Budget	Percent Difference
SERVICES AND OTHER OPERATING EXPENDITURES					
Subagreements for Services		5100	0.00	0.00	0.0%
Travel and Conferences		5200	0.00	0.00	0.0%
Insurance		5400-5450	0.00	0.00	0.0%
Operations and Housekeeping Services		5500	0.00	0.00	0.0%
Rentals, Leases, Repairs, and Noncapitalized Improvements		5600	0.00	0.00	0.0%
Transfers of Direct Costs		5710	0.00	0.00	0.0%
Transfers of Direct Costs - Interfund		5750	0.00	0.00	0.0%
Professional/Consulting Services and Operating Expenditures		5800	15,000.00	15,000.00	0.0%
Communications		5900	0.00	0.00	0.0%
TOTAL, SERVICES AND OTHER OPERATING EXPENDITURES			15,000.00	15,000.00	0.0%
CAPITAL OUTLAY					
Land		6100	0.00	0.00	0.0%
Land Improvements		6170	0.00	0.00	0.0%
Buildings and Improvements of Buildings		6200	180,000.00	180,000.00	0.0%
Books and Media for New School Libraries or Major Expansion of School Libraries		6300	0.00	0.00	0.0%
Equipment		6400	0.00	0.00	0.0%
Equipment Replacement		6500	0.00	0.00	0.0%
TOTAL, CAPITAL OUTLAY			180,000.00	180,000.00	0.0%
OTHER OUTGO (excluding Transfers of Indirect Costs)					
Other Transfers Out					
Transfers of Pass-Through Revenues To Districts or Charter Schools		7211	0.00	0.00	0.0%
To County Offices		7212	0.00	0.00	0.0%
To JPAs		7213	0.00	0.00	0.0%
All Other Transfers Out to All Others		7299	0.00	0.00	0.0%
Debt Service					
Debt Service - Interest		7438	0.00	0.00	0.0%
Other Debt Service - Principal		7439	0.00	0.00	0.0%
TOTAL, OTHER OUTGO (excluding Transfers of Indirect Costs)			0.00	0.00	0.0%
TOTAL, EXPENDITURES			195,000.00	195,000.00	0.0%

Description	Resource Codes	Object Codes	2012-13 Estimated Actuals	2013-14 Budget	Percent Difference
INTERFUND TRANSFERS					
INTERFUND TRANSFERS IN					
To: State School Building Fund/ County School Facilities Fund From: All Other Funds		8913	0.00	0.00	0.0%
Other Authorized Interfund Transfers In		8919	0.00	0.00	0.0%
(a) TOTAL, INTERFUND TRANSFERS IN			0.00	0.00	0.0%
INTERFUND TRANSFERS OUT					
To: State School Building Fund/ County School Facilities Fund		7613	0.00	0.00	0.0%
Other Authorized Interfund Transfers Out		7619	0.00	0.00	0.0%
(b) TOTAL, INTERFUND TRANSFERS OUT			0.00	0.00	0.0%

Description	Resource Codes	Object Codes	2012-13 Estimated Actuals	2013-14 Budget	Percent Difference
OTHER SOURCES/USES					
SOURCES					
Proceeds					
Proceeds from Sale/Lease- Purchase of Land/Buildings		8953	0.00	0.00	0.0%
Other Sources					
Transfers from Funds of Lapsed/Reorganized LEAs		8965	0.00	0.00	0.0%
Long-Term Debt Proceeds					
Proceeds from Certificates of Participation		8971	0.00	0.00	0.0%
Proceeds from Capital Leases		8972	0.00	0.00	0.0%
Proceeds from Lease Revenue Bonds		8973	0.00	0.00	0.0%
All Other Financing Sources		8979	0.00	0.00	0.0%
(c) TOTAL, SOURCES			0.00	0.00	0.0%
USES					
Transfers of Funds from Lapsed/Reorganized LEAs		7651	0.00	0.00	0.0%
(d) TOTAL, USES			0.00	0.00	0.0%
CONTRIBUTIONS					
Contributions from Unrestricted Revenues		8980	0.00	0.00	0.0%
Contributions from Restricted Revenues		8990	0.00	0.00	0.0%
(e) TOTAL, CONTRIBUTIONS			0.00	0.00	0.0%
TOTAL, OTHER FINANCING SOURCES/USES (a - b + c - d + e)			0.00	0.00	0.0%

Description	Function Codes	Object Codes	2012-13 Estimated Actuals	2013-14 Budget	Percent Difference
A. REVENUES					
1) Revenue Limit Sources		8010-8099	0.00	0.00	0.0%
2) Federal Revenue		8100-8299	0.00	0.00	0.0%
3) Other State Revenue		8300-8599	0.00	0.00	0.0%
4) Other Local Revenue		8600-8799	205,000.00	205,000.00	0.0%
5) TOTAL, REVENUES			205,000.00	205,000.00	0.0%
B. EXPENDITURES (Objects 1000-7999)					
1) Instruction	1000-1999		0.00	0.00	0.0%
2) Instruction - Related Services	2000-2999		0.00	0.00	0.0%
3) Pupil Services	3000-3999		0.00	0.00	0.0%
4) Ancillary Services	4000-4999		0.00	0.00	0.0%
5) Community Services	5000-5999		0.00	0.00	0.0%
6) Enterprise	6000-6999		0.00	0.00	0.0%
7) General Administration	7000-7999		0.00	0.00	0.0%
8) Plant Services	8000-8999		195,000.00	195,000.00	0.0%
9) Other Outgo	9000-9999	Except 7600-7699	0.00	0.00	0.0%
10) TOTAL, EXPENDITURES			195,000.00	195,000.00	0.0%
C. EXCESS (DEFICIENCY) OF REVENUES OVER EXPENDITURES BEFORE OTHER FINANCING SOURCES AND USES (A5 - B10)			10,000.00	10,000.00	0.0%
D. OTHER FINANCING SOURCES/USES					
1) Interfund Transfers					
a) Transfers In		8900-8929	0.00	0.00	0.0%
b) Transfers Out		7600-7629	0.00	0.00	0.0%
2) Other Sources/Uses					
a) Sources		8930-8979	0.00	0.00	0.0%
b) Uses		7630-7699	0.00	0.00	0.0%
3) Contributions		8980-8999	0.00	0.00	0.0%
4) TOTAL, OTHER FINANCING SOURCES/USES			0.00	0.00	0.0%

Description	Function Codes	Object Codes	2012-13 Estimated Actuals	2013-14 Budget	Percent Difference
E. NET INCREASE (DECREASE) IN FUND BALANCE (C + D4)			10,000.00	10,000.00	0.0%
F. FUND BALANCE, RESERVES					
1) Beginning Fund Balance					
a) As of July 1 - Unaudited		9791	928,061.00	938,061.00	1.1%
b) Audit Adjustments		9793	0.00	0.00	0.0%
c) As of July 1 - Audited (F1a + F1b)			928,061.00	938,061.00	1.1%
d) Other Restatements		9795	0.00	0.00	0.0%
e) Adjusted Beginning Balance (F1c + F1d)			928,061.00	938,061.00	1.1%
2) Ending Balance, June 30 (E + F1e) Components of Ending Fund Balance)					
a) Nonspendable					
Revolving Cash		9711	0.00	0.00	0.0%
Stores		9712	0.00	0.00	0.0%
Prepaid Expenditures		9713	0.00	0.00	0.0%
All Others		9719	0.00	0.00	0.0%
b) Restricted					
		9740	938,061.00	948,061.00	1.1%
c) Committed					
Stabilization Arrangements		9750	0.00	0.00	0.0%
Other Commitments (by Resource/Object)		9760	0.00	0.00	0.0%
d) Assigned					
Other Assignments (by Resource/Object)		9780	0.00	0.00	0.0%
e) Unassigned/Unappropriated					
Reserve for Economic Uncertainties		9789	0.00	0.00	0.0%
Unassigned/Unappropriated Amount		9790	0.00	0.00	0.0%

Resource	Description	2012-13 Estimated Actuals	2013-14 Budget
7710	State School Facilities Projects	938,059.00	948,059.00
9010	Other Restricted Local	2.00	2.00
Total, Restricted Balance		938,061.00	948,061.00

**Rio School District
2013-14
Proposed Budget**

CAPITAL PROJECTS BLENDED FUND (490)

The Capital Projects Fund for Blended Units was created to collect excess taxes generated as a result of the Community Facilities District created for River Park.

Description	2012-13 Est Actuals	2013-14 Proposed Budget	Difference
Revenue	\$ 346,800	\$ 346,800	\$ -
Expenditure	\$ -	\$ -	\$ -
Other Sources/ Uses	\$ -	\$ -	\$ -
Transfers In	\$ -	\$ -	\$ -
Transfers Out	\$ 352,067	\$ 300,616	\$ 51,451
Net Change	\$ (5,267)	\$ 46,184	\$ -
Beginning Balance 1-Jul	\$ 7,491	\$ 2,224	\$ (5,267)
Net Ending 30-Jun	\$ 2,224	\$ 48,408	\$ (5,267)

Summary of Revenues, Expenditures, and Changes in Fund Balance

Revenue is generated from excess taxes collected from the Community Facilities District and interest earnings.

Transfers out reflect transfers to the General Fund for partial payment of the lease/purchase of the District office building.

Fund balance is held by Zion Bank for future school related capital projects in the Riverpark community.

July 1 Budget (Single Adoption)
Capital Project Fund for Blended Component Units
Expenditures by Object

Description	Resource Codes	Object Codes	2012-13 Estimated Actuals	2013-14 Budget	Percent Difference
A. REVENUES					
1) Revenue Limit Sources		8010-8099	0.00	0.00	0.0%
2) Federal Revenue		8100-8299	0.00	0.00	0.0%
3) Other State Revenue		8300-8599	0.00	0.00	0.0%
4) Other Local Revenue		8600-8799	346,800.00	346,800.00	0.0%
5) TOTAL, REVENUES			346,800.00	346,800.00	0.0%
B. EXPENDITURES					
1) Certificated Salaries		1000-1999	0.00	0.00	0.0%
2) Classified Salaries		2000-2999	0.00	0.00	0.0%
3) Employee Benefits		3000-3999	0.00	0.00	0.0%
4) Books and Supplies		4000-4999	0.00	0.00	0.0%
5) Services and Other Operating Expenditures		5000-5999	0.00	0.00	0.0%
6) Capital Outlay		6000-6999	0.00	0.00	0.0%
7) Other Outgo (excluding Transfers of Indirect Costs)		7100-7299, 7400-7499	352,067.00	300,616.00	-14.6%
8) Other Outgo - Transfers of Indirect Costs		7300-7399	0.00	0.00	0.0%
9) TOTAL, EXPENDITURES			352,067.00	300,616.00	-14.6%
C. EXCESS (DEFICIENCY) OF REVENUES OVER EXPENDITURES BEFORE OTHER FINANCING SOURCES AND USES (A5 - B9)			(5,267.00)	46,184.00	-976.9%
D. OTHER FINANCING SOURCES/USES					
1) Interfund Transfers					
a) Transfers In		8900-8929	0.00	0.00	0.0%
b) Transfers Out		7600-7629	0.00	0.00	0.0%
2) Other Sources/Uses					
a) Sources		8930-8979	0.00	0.00	0.0%
b) Uses		7630-7699	0.00	0.00	0.0%
3) Contributions		8980-8999	0.00	0.00	0.0%
4) TOTAL, OTHER FINANCING SOURCES/USES			0.00	0.00	0.0%

Description	Resource Codes	Object Codes	2012-13 Estimated Actuals	2013-14 Budget	Percent Difference
E. NET INCREASE (DECREASE) IN FUND BALANCE (C + D4)			(5,267.00)	46,184.00	-976.9%
F. FUND BALANCE, RESERVES					
1) Beginning Fund Balance					
a) As of July 1 - Unaudited					
		9791	7,491.00	2,224.00	-70.3%
b) Audit Adjustments					
		9793	0.00	0.00	0.0%
c) As of July 1 - Audited (F1a + F1b)					
			7,491.00	2,224.00	-70.3%
d) Other Restatements					
		9795	0.00	0.00	0.0%
e) Adjusted Beginning Balance (F1c + F1d)					
			7,491.00	2,224.00	-70.3%
2) Ending Balance, June 30 (E + F1e)					
			2,224.00	48,408.00	2076.6%
Components of Ending Fund Balance					
a) Nonspendable					
Revolving Cash					
		9711	0.00	0.00	0.0%
Stores					
		9712	0.00	0.00	0.0%
Prepaid Expenditures					
		9713	0.00	0.00	0.0%
All Others					
		9719	0.00	0.00	0.0%
b) Restricted					
		9740	2,224.00	48,408.00	2076.6%
c) Committed					
Stabilization Arrangements					
		9750	0.00	0.00	0.0%
Other Commitments					
		9760	0.00	0.00	0.0%
d) Assigned					
Other Assignments					
		9780	0.00	0.00	0.0%
e) Unassigned/Unappropriated					
Reserve for Economic Uncertainties					
		9789	0.00	0.00	0.0%
Unassigned/Unappropriated Amount					
		9790	0.00	0.00	0.0%

Description	Resource Codes	Object Codes	2012-13 Estimated Actuals	2013-14 Budget	Percent Difference
G. ASSETS					
1) Cash					
a) in County Treasury		9110	0.00		
1) Fair Value Adjustment to Cash in County Treasury		9111	0.00		
b) in Banks		9120	0.00		
c) in Revolving Fund		9130	0.00		
d) with Fiscal Agent		9135	0.00		
e) collections awaiting deposit		9140	0.00		
2) Investments		9150	0.00		
3) Accounts Receivable		9200	0.00		
4) Due from Grantor Government		9290	0.00		
5) Due from Other Funds		9310	0.00		
6) Stores		9320	0.00		
7) Prepaid Expenditures		9330	0.00		
8) Other Current Assets		9340	0.00		
9) TOTAL, ASSETS			0.00		
H. LIABILITIES					
1) Accounts Payable					
		9500	0.00		
2) Due to Grantor Governments					
		9590	0.00		
3) Due to Other Funds					
		9610	0.00		
4) Current Loans					
		9640	0.00		
5) Deferred Revenue					
		9650	0.00		
6) TOTAL, LIABILITIES					
			0.00		
I. FUND EQUITY					
Ending Fund Balance, June 30					
(G9 - H6)					
			0.00		

Description	Resource Codes	Object Codes	2012-13 Estimated Actuals	2013-14 Budget	Percent Difference
FEDERAL REVENUE					
All Other Federal Revenue		8290	0.00	0.00	0.0%
TOTAL, FEDERAL REVENUE			0.00	0.00	0.0%
OTHER STATE REVENUE					
Tax Relief Subventions Restricted Levies - Other					
Homeowners' Exemptions		8575	0.00	0.00	0.0%
Other Subventions/In-Lieu Taxes		8576	0.00	0.00	0.0%
All Other State Revenue		8590	0.00	0.00	0.0%
TOTAL, OTHER STATE REVENUE			0.00	0.00	0.0%
OTHER LOCAL REVENUE					
Other Local Revenue County and District Taxes					
Other Restricted Levies Secured Roll					
		8615	0.00	0.00	0.0%
Unsecured Roll					
		8616	0.00	0.00	0.0%
Prior Years' Taxes					
		8617	0.00	0.00	0.0%
Supplemental Taxes					
		8618	0.00	0.00	0.0%
Non-Ad Valorem Taxes Parcel Taxes					
		8621	0.00	0.00	0.0%
Other					
		8622	0.00	0.00	0.0%
Community Redevelopment Funds Not Subject to RL Deduction					
		8625	0.00	0.00	0.0%
Penalties and Interest from Delinquent Non-Revenue Limit Taxes					
		8629	0.00	0.00	0.0%
Sales Sale of Equipment/Supplies					
		8631	0.00	0.00	0.0%
Leases and Rentals					
		8650	0.00	0.00	0.0%
Interest					
		8660	0.00	0.00	0.0%
Net Increase (Decrease) in the Fair Value of Investments					
		8662	0.00	0.00	0.0%
Other Local Revenue					
All Other Local Revenue		8699	346,800.00	346,800.00	0.0%
All Other Transfers In from All Others		8799	0.00	0.00	0.0%
TOTAL, OTHER LOCAL REVENUE			346,800.00	346,800.00	0.0%
TOTAL, REVENUES			346,800.00	346,800.00	0.0%

Description	Resource Codes	Object Codes	2012-13 Estimated Actuals	2013-14 Budget	Percent Difference
CLASSIFIED SALARIES					
Classified Support Salaries		2200	0.00	0.00	0.0%
Classified Supervisors' and Administrators' Salaries		2300	0.00	0.00	0.0%
Clerical, Technical and Office Salaries		2400	0.00	0.00	0.0%
Other Classified Salaries		2900	0.00	0.00	0.0%
TOTAL, CLASSIFIED SALARIES			0.00	0.00	0.0%
EMPLOYEE BENEFITS					
STRS		3101-3102	0.00	0.00	0.0%
PERS		3201-3202	0.00	0.00	0.0%
OASDI/Medicare/Alternative		3301-3302	0.00	0.00	0.0%
Health and Welfare Benefits		3401-3402	0.00	0.00	0.0%
Unemployment Insurance		3501-3502	0.00	0.00	0.0%
Workers' Compensation		3601-3602	0.00	0.00	0.0%
OPEB, Allocated		3701-3702	0.00	0.00	0.0%
OPEB, Active Employees		3751-3752	0.00	0.00	0.0%
PERS Reduction		3801-3802	0.00	0.00	0.0%
Other Employee Benefits		3901-3902	0.00	0.00	0.0%
TOTAL, EMPLOYEE BENEFITS			0.00	0.00	0.0%
BOOKS AND SUPPLIES					
Books and Other Reference Materials		4200	0.00	0.00	0.0%
Materials and Supplies		4300	0.00	0.00	0.0%
Noncapitalized Equipment		4400	0.00	0.00	0.0%
TOTAL, BOOKS AND SUPPLIES			0.00	0.00	0.0%
SERVICES AND OTHER OPERATING EXPENDITURES					
Subagreements for Services		5100	0.00	0.00	0.0%
Travel and Conferences		5200	0.00	0.00	0.0%
Insurance		5400-5450	0.00	0.00	0.0%
Operations and Housekeeping Services		5500	0.00	0.00	0.0%
Rentals, Leases, Repairs, and Noncapitalized Improvements		5600	0.00	0.00	0.0%
Transfers of Direct Costs		5710	0.00	0.00	0.0%
Transfers of Direct Costs - Interfund		5750	0.00	0.00	0.0%

Description	Resource Codes	Object Codes	2012-13 Estimated Actuals	2013-14 Budget	Percent Difference
Professional/Consulting Services and Operating Expenditures		5800	0.00	0.00	0.0%
Communications		5900	0.00	0.00	0.0%
TOTAL, SERVICES AND OTHER OPERATING EXPENDITURES			0.00	0.00	0.0%
CAPITAL OUTLAY					
Land		6100	0.00	0.00	0.0%
Land Improvements		6170	0.00	0.00	0.0%
Buildings and Improvements of Buildings		6200	0.00	0.00	0.0%
Books and Media for New School Libraries or Major Expansion of School Libraries		6300	0.00	0.00	0.0%
Equipment		6400	0.00	0.00	0.0%
Equipment Replacement		6500	0.00	0.00	0.0%
TOTAL, CAPITAL OUTLAY			0.00	0.00	0.0%
OTHER OUTGO (excluding Transfers of Indirect Costs)					
Other Transfers Out					
Transfers of Pass-Through Revenues To Districts or Charter Schools		7211	0.00	0.00	0.0%
To County Offices		7212	0.00	0.00	0.0%
To JPAs		7213	0.00	0.00	0.0%
All Other Transfers Out to All Others		7299	0.00	0.00	0.0%
Debt Service					
Repayment of State School Building Fund Aid - Proceeds from Bonds		7435	0.00	0.00	0.0%
Debt Service - Interest		7438	124,533.00	96,589.00	-22.4%
Other Debt Service - Principal		7439	227,534.00	204,027.00	-10.3%
TOTAL, OTHER OUTGO (excluding Transfers of Indirect Costs)			352,067.00	300,616.00	-14.6%
TOTAL EXPENDITURES			352,067.00	300,616.00	-14.6%

Description	Resource Codes	Object Codes	2012-13 Estimated Actuals	2013-14 Budget	Percent Difference
INTERFUND TRANSFERS					
INTERFUND TRANSFERS IN					
Other Authorized Interfund Transfers In		8919	0.00	0.00	0.0%
(a) TOTAL, INTERFUND TRANSFERS IN			0.00	0.00	0.0%
INTERFUND TRANSFERS OUT					
To: State School Building Fund/ County School Facilities Fund		7613	0.00	0.00	0.0%
To: Deferred Maintenance Fund		7615	0.00	0.00	0.0%
Other Authorized Interfund Transfers Out		7619	0.00	0.00	0.0%
(b) TOTAL, INTERFUND TRANSFERS OUT			0.00	0.00	0.0%

Description	Resource Codes	Object Codes	2012-13 Estimated Actuals	2013-14 Budget	Percent Difference
OTHER SOURCES/USES					
SOURCES					
Proceeds					
Proceeds from Sale of Bonds		8951	0.00	0.00	0.0%
Other Sources					
County School Bldg Aid		8961	0.00	0.00	0.0%
Transfers from Funds of Lapsed/Reorganized LEAs		8965	0.00	0.00	0.0%
Long-Term Debt Proceeds					
Proceeds from Certificates of Participation		8971	0.00	0.00	0.0%
Proceeds from Capital Leases		8972	0.00	0.00	0.0%
Proceeds from Lease Revenue Bonds		8973	0.00	0.00	0.0%
All Other Financing Sources		8979	0.00	0.00	0.0%
(c) TOTAL, SOURCES			0.00	0.00	0.0%
USES					
Transfers of Funds from Lapsed/Reorganized LEAs		7651	0.00	0.00	0.0%
All Other Financing Uses		7699	0.00	0.00	0.0%
(d) TOTAL, USES			0.00	0.00	0.0%
CONTRIBUTIONS					
Contributions from Unrestricted Revenues		8980	0.00	0.00	0.0%
Contributions from Restricted Revenues		8990	0.00	0.00	0.0%
(e) TOTAL, CONTRIBUTIONS			0.00	0.00	0.0%
TOTAL, OTHER FINANCING SOURCES/USES (a - b + c - d + e)					
			0.00	0.00	0.0%

July 1 Budget (Single Adoption)
Capital Project Fund for Blended Component Units
Expenditures by Function

Description	Function Codes	Object Codes	2012-13 Estimated Actuals	2013-14 Budget	Percent Difference
A. REVENUES					
1) Revenue Limit Sources		8010-8099	0.00	0.00	0.0%
2) Federal Revenue		8100-8299	0.00	0.00	0.0%
3) Other State Revenue		8300-8599	0.00	0.00	0.0%
4) Other Local Revenue		8600-8799	346,800.00	346,800.00	0.0%
5) TOTAL REVENUES			346,800.00	346,800.00	0.0%
B. EXPENDITURES (Objects 1000-7999)					
1) Instruction	1000-1999		0.00	0.00	0.0%
2) Instruction - Related Services	2000-2999		0.00	0.00	0.0%
3) Pupil Services	3000-3999		0.00	0.00	0.0%
4) Ancillary Services	4000-4999		0.00	0.00	0.0%
5) Community Services	5000-5999		0.00	0.00	0.0%
6) Enterprise	6000-6999		0.00	0.00	0.0%
7) General Administration	7000-7999		0.00	0.00	0.0%
8) Plant Services	8000-8999		0.00	0.00	0.0%
9) Other Outgo	9000-9999	Except 7600-7699	352,067.00	300,616.00	-14.6%
10) TOTAL EXPENDITURES			352,067.00	300,616.00	-14.6%
C. EXCESS (DEFICIENCY) OF REVENUES OVER EXPENDITURES BEFORE OTHER FINANCING SOURCES AND USES (A5 - B10)			(5,267.00)	46,184.00	-976.9%
D. OTHER FINANCING SOURCES/USES					
1) Interfund Transfers					
a) Transfers In		8900-8929	0.00	0.00	0.0%
b) Transfers Out		7600-7629	0.00	0.00	0.0%
2) Other Sources/Uses					
a) Sources		8930-8979	0.00	0.00	0.0%
b) Uses		7630-7699	0.00	0.00	0.0%
3) Contributions		8980-8999	0.00	0.00	0.0%
4) TOTAL OTHER FINANCING SOURCES/USES			0.00	0.00	0.0%

July 1 Budget (Single Adoption)
Capital Project Fund for Blended Component Units
Expenditures by Function

Description	Function Codes	Object Codes	2012-13 Estimated Actuals	2013-14 Budget	Percent Difference
E. NET INCREASE (DECREASE) IN FUND BALANCE (C + D4)			(5,267.00)	46,184.00	-976.9%
F. FUND BALANCE, RESERVES					
1) Beginning Fund Balance					
a) As of July 1 - Unaudited		9791	7,491.00	2,224.00	-70.3%
b) Audit Adjustments		9793	0.00	0.00	0.0%
c) As of July 1 - Audited (F1a + F1b)			7,491.00	2,224.00	-70.3%
d) Other Restatements		9795	0.00	0.00	0.0%
e) Adjusted Beginning Balance (F1c + F1d)			7,491.00	2,224.00	-70.3%
2) Ending Balance, June 30 (E + F1e)					
Components of Ending Fund Balance)					
a) Nonspendable					
Revolving Cash		9711	0.00	0.00	0.0%
Stores		9712	0.00	0.00	0.0%
Prepaid Expenditures		9713	0.00	0.00	0.0%
All Others		9719	0.00	0.00	0.0%
b) Restricted					
		9740	2,224.00	48,408.00	2076.6%
c) Committed					
Stabilization Arrangements		9750	0.00	0.00	0.0%
Other Commitments (by Resource/Object)		9760	0.00	0.00	0.0%
d) Assigned					
Other Assignments (by Resource/Object)		9780	0.00	0.00	0.0%
e) Unassigned/Unappropriated					
Reserve for Economic Uncertainties		9789	0.00	0.00	0.0%
Unassigned/Unappropriated Amount		9790	0.00	0.00	0.0%

<u>Resource</u>	<u>Description</u>	<u>2012-13 Estimated Actuals</u>	<u>2013-14 Budget</u>
9010	Other Restricted Local	2,224.00	48,408.00
Total, Restricted Balance		2,224.00	48,408.00

**Rio School District
2013-14
Proposed Budget**

BOND INTEREST & REDEMPTION FUND (510)

The Bond Interest & Redemption Fund was created to collect property taxes generated as a result of the General Obligation Bond approved by the voters and to repay bond indebtedness.

Description	2012-13 Est Actuals	2013-14 Proposed Budget	Difference
Revenue	\$ 1,248,383	\$ 1,309,224	\$ 60,841
Expenditure	\$ 1,324,707	\$ 1,303,581	\$ (21,126)
Other Sources/ Uses	\$ -	\$ -	\$ -
Net Change	\$ (76,324)	\$ 5,643	\$ 81,967
Beginning Balance 1-Jul	\$ 1,233,566	\$ 1,157,242	\$ (76,324)
Net Ending 30-Jun	\$ 1,157,242	\$ 1,162,885	\$ 5,643

Summary of Revenues, Expenditures, and Changes in Fund Balance

Revenue is generated through property tax collection and interest income. Property tax rates are established by the County Superintendent of Schools Office and budgetary changes are made accordingly.

Expenditures represent bond repayment against outstanding issues.

Ending balance is restricted for bond redemption.

Description	Resource Codes	Object Codes	2012-13 Estimated Actuals	2013-14 Budget	Percent Difference
A. REVENUES					
1) Revenue Limit Sources		8010-8099	0.00	0.00	0.0%
2) Federal Revenue		8100-8299	0.00	0.00	0.0%
3) Other State Revenue		8300-8599	8,505.00	8,555.00	0.6%
4) Other Local Revenue		8600-8799	1,239,878.00	1,300,669.00	4.9%
5) TOTAL, REVENUES			1,248,383.00	1,309,224.00	4.9%
B. EXPENDITURES					
1) Certificated Salaries		1000-1999	0.00	0.00	0.0%
2) Classified Salaries		2000-2999	0.00	0.00	0.0%
3) Employee Benefits		3000-3999	0.00	0.00	0.0%
4) Books and Supplies		4000-4999	0.00	0.00	0.0%
5) Services and Other Operating Expenditures		5000-5999	0.00	0.00	0.0%
6) Capital Outlay		6000-6999	0.00	0.00	0.0%
7) Other Outgo (excluding Transfers of Indirect Costs)		7100-7299, 7400-7499	1,324,707.00	1,303,581.00	-1.6%
8) Other Outgo - Transfers of Indirect Costs		7300-7399	0.00	0.00	0.0%
9) TOTAL, EXPENDITURES			1,324,707.00	1,303,581.00	-1.6%
C. EXCESS (DEFICIENCY) OF REVENUES OVER EXPENDITURES BEFORE OTHER FINANCING SOURCES AND USES (A5 - B9)			(76,324.00)	5,643.00	-107.4%
D. OTHER FINANCING SOURCES/USES					
1) Interfund Transfers					
a) Transfers In		8900-8929	0.00	0.00	0.0%
b) Transfers Out		7600-7629	0.00	0.00	0.0%
2) Other Sources/Uses					
a) Sources		8930-8979	0.00	0.00	0.0%
b) Uses		7630-7699	0.00	0.00	0.0%
3) Contributions		8980-8999	0.00	0.00	0.0%
4) TOTAL, OTHER FINANCING SOURCES/USES			0.00	0.00	0.0%

July 1 Budget (Single Adoption)
Bond Interest and Redemption Fund
Expenditures by Object

Description	Resource Codes	Object Codes	2012-13 Estimated Actuals	2013-14 Budget	Percent Difference
E. NET INCREASE (DECREASE) IN FUND BALANCE (C + D4)			(76,324.00)	5,643.00	-107.4%
F. FUND BALANCE, RESERVES					
1) Beginning Fund Balance					
a) As of July 1 - Unaudited					
		9791	1,233,566.00	1,157,242.00	-6.2%
b) Audit Adjustments					
		9793	0.00	0.00	0.0%
c) As of July 1 - Audited (F1a + F1b)					
			1,233,566.00	1,157,242.00	-6.2%
d) Other Restatements					
		9795	0.00	0.00	0.0%
e) Adjusted Beginning Balance (F1c + F1d)					
			1,233,566.00	1,157,242.00	-6.2%
2) Ending Balance, June 30 (E + F1e)					
			1,157,242.00	1,162,885.00	0.5%
Components of Ending Fund Balance					
a) Nonspendable					
Revolving Cash					
		9711	0.00	0.00	0.0%
Stores					
		9712	0.00	0.00	0.0%
Prepaid Expenditures					
		9713	0.00	0.00	0.0%
All Others					
		9719	0.00	0.00	0.0%
b) Restricted					
		9740	1,058,142.00	1,063,785.00	0.5%
c) Committed					
Stabilization Arrangements					
		9750	0.00	0.00	0.0%
Other Commitments					
		9760	0.00	0.00	0.0%
d) Assigned					
Other Assignments					
		9780	99,100.00	99,100.00	0.0%
e) Unassigned/Unappropriated					
Reserve for Economic Uncertainties					
		9789	0.00	0.00	0.0%
Unassigned/Unappropriated Amount					
		9790	0.00	0.00	0.0%

Description	Resource Codes	Object Codes	2012-13 Estimated Actuals	2013-14 Budget	Percent Difference
G. ASSETS					
1) Cash					
a) in County Treasury		9110	0.00		
1) Fair Value Adjustment to Cash in County Treasury		9111	0.00		
b) in Banks		9120	0.00		
c) in Revolving Fund		9130	0.00		
d) with Fiscal Agent		9135	0.00		
e) collections awaiting deposit		9140	0.00		
2) Investments		9150	0.00		
3) Accounts Receivable		9200	0.00		
4) Due from Grantor Government		9290	0.00		
5) Due from Other Funds		9310	0.00		
6) Stores		9320	0.00		
7) Prepaid Expenditures		9330	0.00		
8) Other Current Assets		9340	0.00		
9) TOTAL, ASSETS			0.00		
H. LIABILITIES					
1) Accounts Payable		9500	0.00		
2) Due to Grantor Governments		9590	0.00		
3) Due to Other Funds		9610	0.00		
4) Current Loans		9640	0.00		
5) Deferred Revenue		9650	0.00		
6) TOTAL, LIABILITIES			0.00		
I. FUND EQUITY					
Ending Fund Balance, June 30 (G9 - H6)			0.00		

Description	Resource Codes	Object Codes	2012-13 Estimated Actuals	2013-14 Budget	Percent Difference
FEDERAL REVENUE					
All Other Federal Revenue		8290	0.00	0.00	0.0%
TOTAL, FEDERAL REVENUE			0.00	0.00	0.0%
OTHER STATE REVENUE					
Tax Relief Subventions Voted Indebtedness Levies					
Homeowners' Exemptions		8571	8,505.00	8,555.00	0.6%
Other Subventions/In-Lieu Taxes		8572	0.00	0.00	0.0%
TOTAL, OTHER STATE REVENUE			8,505.00	8,555.00	0.6%
OTHER LOCAL REVENUE					
Other Local Revenue County and District Taxes Voted Indebtedness Levies					
Secured Roll		8611	1,169,464.00	1,240,817.00	6.1%
Unsecured Roll		8612	57,814.00	56,852.00	-1.7%
Prior Years' Taxes		8613	0.00	0.00	0.0%
Supplemental Taxes		8614	0.00	0.00	0.0%
Penalties and Interest from Delinquent Non-Revenue Limit Taxes					
		8629	0.00	0.00	0.0%
Interest		8680	12,600.00	3,000.00	-76.2%
Net Increase (Decrease) in the Fair Value of Investments		8662	0.00	0.00	0.0%
Other Local Revenue					
All Other Local Revenue		8699	0.00	0.00	0.0%
All Other Transfers In from All Others		8799	0.00	0.00	0.0%
TOTAL, OTHER LOCAL REVENUE			1,239,878.00	1,300,669.00	4.9%
TOTAL, REVENUES			1,248,383.00	1,309,224.00	4.9%

Description	Resource Codes	Object Codes	2012-13 Estimated Actuals	2013-14 Budget	Percent Difference
OTHER OUTGO (excluding Transfers of Indirect Costs)					
Debt Service					
Bond Redemptions		7433	373,540.00	635,000.00	70.0%
Bond Interest and Other Service Charges		7434	951,167.00	668,581.00	-29.7%
Debt Service - Interest		7438	0.00	0.00	0.0%
Other Debt Service - Principal		7439	0.00	0.00	0.0%
TOTAL, OTHER OUTGO (excluding Transfers of Indirect Costs)			1,324,707.00	1,303,581.00	-1.6%
TOTAL EXPENDITURES			1,324,707.00	1,303,581.00	-1.6%

Description	Resource Codes	Object Codes	2012-13 Estimated Actuals	2013-14 Budget	Percent Difference
INTERFUND TRANSFERS					
INTERFUND TRANSFERS IN					
Other Authorized Interfund Transfers In		8919	0.00	0.00	0.0%
(a) TOTAL, INTERFUND TRANSFERS IN			0.00	0.00	0.0%
INTERFUND TRANSFERS OUT					
To: General Fund		7614	0.00	0.00	0.0%
Other Authorized Interfund Transfers Out		7619	0.00	0.00	0.0%
(b) TOTAL, INTERFUND TRANSFERS OUT			0.00	0.00	0.0%
OTHER SOURCES/USES					
SOURCES					
Other Sources					
Transfers from Funds of Lapsed/Reorganized LEAs		8965	0.00	0.00	0.0%
All Other Financing Sources		8979	0.00	0.00	0.0%
(c) TOTAL, SOURCES			0.00	0.00	0.0%
USES					
Transfers of Funds from Lapsed/Reorganized LEAs		7651	0.00	0.00	0.0%
All Other Financing Uses		7699	0.00	0.00	0.0%
(d) TOTAL, USES			0.00	0.00	0.0%
CONTRIBUTIONS					
Contributions from Unrestricted Revenues		8980	0.00	0.00	0.0%
Contributions from Restricted Revenues		8990	0.00	0.00	0.0%
(e) TOTAL, CONTRIBUTIONS			0.00	0.00	0.0%
TOTAL, OTHER FINANCING SOURCES/USES (a - b + c - d + e)			0.00	0.00	0.0%

Description	Function Codes	Object Codes	2012-13 Estimated Actuals	2013-14 Budget	Percent Difference
A. REVENUES					
1) Revenue Limit Sources		8010-8099	0.00	0.00	0.0%
2) Federal Revenue		8100-8299	0.00	0.00	0.0%
3) Other State Revenue		8300-8599	8,505.00	8,555.00	0.6%
4) Other Local Revenue		8600-8799	1,239,878.00	1,300,669.00	4.9%
5) TOTAL, REVENUES			1,248,383.00	1,309,224.00	4.9%
B. EXPENDITURES (Objects 1000-7999)					
1) Instruction	1000-1999		0.00	0.00	0.0%
2) Instruction - Related Services	2000-2999		0.00	0.00	0.0%
3) Pupil Services	3000-3999		0.00	0.00	0.0%
4) Ancillary Services	4000-4999		0.00	0.00	0.0%
5) Community Services	5000-5999		0.00	0.00	0.0%
6) Enterprise	6000-6999		0.00	0.00	0.0%
7) General Administration	7000-7999		0.00	0.00	0.0%
8) Plant Services	8000-8999		0.00	0.00	0.0%
9) Other Outgo	9000-9999	Except 7600-7699	1,324,707.00	1,303,581.00	-1.6%
10) TOTAL, EXPENDITURES			1,324,707.00	1,303,581.00	-1.6%
C. EXCESS (DEFICIENCY) OF REVENUES OVER EXPENDITURES BEFORE OTHER FINANCING SOURCES AND USES (A5 - B10)			(76,324.00)	5,643.00	-107.4%
D. OTHER FINANCING SOURCES/USES					
1) Interfund Transfers					
a) Transfers In		8900-8929	0.00	0.00	0.0%
b) Transfers Out		7600-7629	0.00	0.00	0.0%
2) Other Sources/Uses					
a) Sources		8930-8979	0.00	0.00	0.0%
b) Uses		7630-7699	0.00	0.00	0.0%
3) Contributions		8980-8999	0.00	0.00	0.0%
4) TOTAL, OTHER FINANCING SOURCES/USES			0.00	0.00	0.0%

July 1 Budget (Single Adoption)
Bond Interest and Redemption Fund
Expenditures by Function

Description	Function Codes	Object Codes	2012-13 Estimated Actuals	2013-14 Budget	Percent Difference
E. NET INCREASE (DECREASE) IN FUND BALANCE (C + D4)			(76,324.00)	5,643.00	-107.4%
F. FUND BALANCE, RESERVES					
1) Beginning Fund Balance					
a) As of July 1 - Unaudited		9791	1,233,566.00	1,157,242.00	-6.2%
b) Audit Adjustments		9793	0.00	0.00	0.0%
c) As of July 1 - Audited (F1a + F1b)			1,233,566.00	1,157,242.00	-6.2%
d) Other Restatements		9795	0.00	0.00	0.0%
e) Adjusted Beginning Balance (F1c + F1d)			1,233,566.00	1,157,242.00	-6.2%
2) Ending Balance, June 30 (E + F1e) Components of Ending Fund Balance)					
a) Nonspendable					
Revolving Cash		9711	0.00	0.00	0.0%
Stores		9712	0.00	0.00	0.0%
Prepaid Expenditures		9713	0.00	0.00	0.0%
All Others		9719	0.00	0.00	0.0%
b) Restricted					
		9740	1,058,142.00	1,063,785.00	0.5%
c) Committed					
Stabilization Arrangements		9750	0.00	0.00	0.0%
Other Commitments (by Resource/Object)		9760	0.00	0.00	0.0%
d) Assigned					
Other Assignments (by Resource/Object)		9780	99,100.00	99,100.00	0.0%
e) Unassigned/Unappropriated					
Reserve for Economic Uncertainties		9789	0.00	0.00	0.0%
Unassigned/Unappropriated Amount		9790	0.00	0.00	0.0%

<u>Resource</u>	<u>Description</u>	<u>2012-13 Estimated Actuals</u>	<u>2013-14 Budget</u>
9010	Other Restricted Local	1,058,142.00	1,063,785.00
Total, Restricted Balance		1,058,142.00	1,063,785.00

**Rio School District
2013-14
Proposed Budget**

CFD BOND INTEREST AND REDEMPTION FUND (520)

The CFD Bond Interest & Redemption Fund was created to collect property taxes generated as a result of the Community Facilities District.

Description	2012-13 Est Actuals	2013-14 Proposed Budget	Difference
Revenue	\$ 2,389,492	\$ 2,389,492	\$ -
Expenditure	\$ 2,306,666	\$ 2,306,686	\$ 20
Other Sources/ Uses	\$ (82,806)	\$ (85,000)	\$ (2,194)
Net Change	\$ 20	\$ (2,194)	\$ (2,214)
Beginning Balance 1-Jul	\$ 1,192,369	\$ 1,192,389	\$ 20
Net Ending 30-Jun	\$ 1,192,389	\$ 1,190,195	\$ (2,194)

Summary of Revenues, Expenditures, and Changes in Fund Balance

Revenue is generated through taxes assessed on homes within a specified area. The rate is determined by an outside party, Dolinka Group, LLC and approved by the Board. Interest is earned on any funds reserved for future debt payment.

Expenditures represent bond repayment against outstanding bond issues.

Ending balance is restricted for bond redemption.

Description	Resource Codes	Object Codes	2012-13 Estimated Actuals	2013-14 Budget	Percent Difference
A. REVENUES					
1) Revenue Limit Sources		8010-8099	0.00	0.00	0.0%
2) Federal Revenue		8100-8299	0.00	0.00	0.0%
3) Other State Revenue		8300-8599	0.00	0.00	0.0%
4) Other Local Revenue		8600-8799	2,389,492.00	2,389,492.00	0.0%
5) TOTAL, REVENUES			2,389,492.00	2,389,492.00	0.0%
B. EXPENDITURES					
1) Certificated Salaries		1000-1999	0.00	0.00	0.0%
2) Classified Salaries		2000-2999	0.00	0.00	0.0%
3) Employee Benefits		3000-3999	0.00	0.00	0.0%
4) Books and Supplies		4000-4999	0.00	0.00	0.0%
5) Services and Other Operating Expenditures		5000-5999	0.00	0.00	0.0%
6) Capital Outlay		6000-6999	0.00	0.00	0.0%
7) Other Outgo (excluding Transfers of Indirect Costs)		7100-7299, 7400-7499	2,306,686.00	2,306,686.00	0.0%
8) Other Outgo - Transfers of Indirect Costs		7300-7399	0.00	0.00	0.0%
9) TOTAL, EXPENDITURES			2,306,686.00	2,306,686.00	0.0%
C. EXCESS (DEFICIENCY) OF REVENUES OVER EXPENDITURES BEFORE OTHER FINANCING SOURCES AND USES (A5 - B9)			82,806.00	82,806.00	0.0%
D. OTHER FINANCING SOURCES/USES					
1) Interfund Transfers					
a) Transfers In		8900-8929	0.00	0.00	0.0%
b) Transfers Out		7600-7629	82,806.00	85,000.00	2.6%
2) Other Sources/Uses					
a) Sources		8930-8979	0.00	0.00	0.0%
b) Uses		7630-7699	0.00	0.00	0.0%
3) Contributions		8980-8999	0.00	0.00	0.0%
4) TOTAL, OTHER FINANCING SOURCES/USES			(82,806.00)	(85,000.00)	2.6%

Description	Resource Codes	Object Codes	2012-13 Estimated Actuals	2013-14 Budget	Percent Difference
E. NET INCREASE (DECREASE) IN FUND BALANCE (C + D4)			0.00	(2,194.00)	New
F. FUND BALANCE, RESERVES					
1) Beginning Fund Balance					
a) As of July 1 - Unaudited					
		9791	1,192,369.00	1,192,369.00	0.0%
b) Audit Adjustments					
		9793	0.00	0.00	0.0%
c) As of July 1 - Audited (F1a + F1b)					
			1,192,369.00	1,192,369.00	0.0%
d) Other Restatements					
		9795	0.00	0.00	0.0%
e) Adjusted Beginning Balance (F1c + F1d)					
			1,192,369.00	1,192,369.00	0.0%
2) Ending Balance, June 30 (E + F1e)					
			1,192,369.00	1,190,175.00	-0.2%
Components of Ending Fund Balance					
a) Nonspendable					
Revolving Cash					
		9711	0.00	0.00	0.0%
Stores					
		9712	0.00	0.00	0.0%
Prepaid Expenditures					
		9713	0.00	0.00	0.0%
All Others					
		9719	0.00	0.00	0.0%
b) Restricted					
		9740	1,071,534.00	1,071,534.00	0.0%
c) Committed					
Stabilization Arrangements					
		9750	0.00	0.00	0.0%
Other Commitments					
		9760	0.00	0.00	0.0%
d) Assigned					
Other Assignments					
		9780	120,835.00	118,641.00	-1.8%
e) Unassigned/Unappropriated					
Reserve for Economic Uncertainties					
		9789	0.00	0.00	0.0%
Unassigned/Unappropriated Amount					
		9790	0.00	0.00	0.0%

Description	Resource Codes	Object Codes	2012-13 Estimated Actuals	2013-14 Budget	Percent Difference
G. ASSETS					
1) Cash					
a) in County Treasury		9110	0.00		
1) Fair Value Adjustment to Cash in County Treasury		9111	0.00		
b) in Banks		9120	0.00		
c) in Revolving Fund		9130	0.00		
d) with Fiscal Agent		9135	0.00		
e) collections awaiting deposit		9140	0.00		
2) Investments		9150	0.00		
3) Accounts Receivable		9200	0.00		
4) Due from Grantor Government		9290	0.00		
5) Due from Other Funds		9310	0.00		
6) Stores		9320	0.00		
7) Prepaid Expenditures		9330	0.00		
8) Other Current Assets		9340	0.00		
9) TOTAL, ASSETS			0.00		
H. LIABILITIES					
1) Accounts Payable					
		9500	0.00		
2) Due to Grantor Governments					
		9590	0.00		
3) Due to Other Funds					
		9610	0.00		
4) Current Loans					
		9640	0.00		
5) Deferred Revenue					
		9650	0.00		
6) TOTAL, LIABILITIES					
			0.00		
I. FUND EQUITY					
Ending Fund Balance, June 30					
(G9 - H6)					
			0.00		

Description	Resource Codes	Object Codes	2012-13 Estimated Actuals	2013-14 Budget	Percent Difference
FEDERAL REVENUE					
All Other Federal Revenue		8290	0.00	0.00	0.0%
TOTAL, FEDERAL REVENUE			0.00	0.00	0.0%
OTHER STATE REVENUE					
Tax Relief Subventions Voted Indebtedness Levies					
Homeowners' Exemptions		8571	0.00	0.00	0.0%
Other Subventions/In-Lieu Taxes		8572	0.00	0.00	0.0%
TOTAL, OTHER STATE REVENUE			0.00	0.00	0.0%
OTHER LOCAL REVENUE					
Other Local Revenue County and District Taxes Voted Indebtedness Levies					
Secured Roll		8611	2,389,492.00	2,389,492.00	0.0%
Unsecured Roll		8612	0.00	0.00	0.0%
Prior Years' Taxes		8613	0.00	0.00	0.0%
Supplemental Taxes		8614	0.00	0.00	0.0%
Non-Ad Valorem Taxes					
Other		8622	0.00	0.00	0.0%
Penalties and Interest from Delinquent Non-Revenue Limit Taxes					
		8629	0.00	0.00	0.0%
Interest		8660	0.00	0.00	0.0%
Net Increase (Decrease) in the Fair Value of Investments		8662	0.00	0.00	0.0%
Other Local Revenue					
All Other Local Revenue		8699	0.00	0.00	0.0%
All Other Transfers In from All Others		8799	0.00	0.00	0.0%
TOTAL, OTHER LOCAL REVENUE			2,389,492.00	2,389,492.00	0.0%
TOTAL, REVENUES			2,389,492.00	2,389,492.00	0.0%

Description	Resource Codes	Object Codes	2012-13 Estimated Actuals	2013-14 Budget	Percent Difference
OTHER OUTGO (excluding Transfers of Indirect Costs)					
Debt Service					
Bond Redemptions		7433	2,306,686.00	2,306,686.00	0.0%
Bond Interest and Other Service Charges		7434	0.00	0.00	0.0%
Debt Service - Interest		7438	0.00	0.00	0.0%
Other Debt Service - Principal		7439	0.00	0.00	0.0%
TOTAL, OTHER OUTGO (excluding Transfers of Indirect Costs)			2,306,686.00	2,306,686.00	0.0%
TOTAL, EXPENDITURES			2,306,686.00	2,306,686.00	0.0%

Description	Resource Codes	Object Codes	2012-13 Estimated Actuals	2013-14 Budget	Percent Difference
INTERFUND TRANSFERS					
INTERFUND TRANSFERS IN					
Other Authorized Interfund Transfers In		8919	0.00	0.00	0.0%
(a) TOTAL, INTERFUND TRANSFERS IN			0.00	0.00	0.0%
INTERFUND TRANSFERS OUT					
Other Authorized Interfund Transfers Out		7619	82,806.00	85,000.00	2.6%
(b) TOTAL, INTERFUND TRANSFERS OUT			82,806.00	85,000.00	2.6%
OTHER SOURCES/USES					
SOURCES					
Other Sources					
Transfers from Funds of Lapsed/Reorganized LEAs		8965	0.00	0.00	0.0%
All Other Financing Sources		8979	0.00	0.00	0.0%
(c) TOTAL, SOURCES			0.00	0.00	0.0%
USES					
Transfers of Funds from Lapsed/Reorganized LEAs		7651	0.00	0.00	0.0%
(d) TOTAL, USES			0.00	0.00	0.0%
CONTRIBUTIONS					
Contributions from Unrestricted Revenues		8980	0.00	0.00	0.0%
Contributions from Restricted Revenues		8990	0.00	0.00	0.0%
(e) TOTAL, CONTRIBUTIONS			0.00	0.00	0.0%
TOTAL, OTHER FINANCING SOURCES/USES (a - b + c - d + e)			(82,806.00)	(85,000.00)	2.6%

Description	Function Codes	Object Codes	2012-13 Estimated Actuals	2013-14 Budget	Percent Difference
A. REVENUES					
1) Revenue Limit Sources		8010-8099	0.00	0.00	0.0%
2) Federal Revenue		8100-8299	0.00	0.00	0.0%
3) Other State Revenue		8300-8599	0.00	0.00	0.0%
4) Other Local Revenue		8600-8799	2,389,492.00	2,389,492.00	0.0%
5) TOTAL REVENUES			2,389,492.00	2,389,492.00	0.0%
B. EXPENDITURES (Objects 1000-7999)					
1) Instruction	1000-1999		0.00	0.00	0.0%
2) Instruction - Related Services	2000-2999		0.00	0.00	0.0%
3) Pupil Services	3000-3999		0.00	0.00	0.0%
4) Ancillary Services	4000-4999		0.00	0.00	0.0%
5) Community Services	5000-5999		0.00	0.00	0.0%
6) Enterprise	6000-6999		0.00	0.00	0.0%
7) General Administration	7000-7999		0.00	0.00	0.0%
8) Plant Services	8000-8999		0.00	0.00	0.0%
9) Other Outgo	9000-9999	Except 7600-7699	2,306,686.00	2,306,686.00	0.0%
10) TOTAL EXPENDITURES			2,306,686.00	2,306,686.00	0.0%
C. EXCESS (DEFICIENCY) OF REVENUES OVER EXPENDITURES BEFORE OTHER FINANCING SOURCES AND USES (A5 - B10)			82,806.00	82,806.00	0.0%
D. OTHER FINANCING SOURCES/USES					
1) Interfund Transfers					
a) Transfers In		8900-8929	0.00	0.00	0.0%
b) Transfers Out		7600-7629	82,806.00	85,000.00	0.0%
2) Other Sources/Uses					
a) Sources		8930-8979	0.00	0.00	0.0%
b) Uses		7630-7699	0.00	0.00	0.0%
3) Contributions		8980-8999	0.00	0.00	0.0%
4) TOTAL OTHER FINANCING SOURCES/USES			(82,806.00)	(85,000.00)	0.0%

July 1 Budget (Single Adoption)
Debt Service Fund for Blended Component Units
Expenditures by Function

Description	Function Codes	Object Codes	2012-13 Estimated Actuals	2013-14 Budget	Percent Difference
E. NET INCREASE (DECREASE) IN FUND BALANCE (C + D4)			0.00	(2,194.00)	New
F. FUND BALANCE, RESERVES					
1) Beginning Fund Balance					
a) As of July 1 - Unaudited		9791	1,192,369.00	1,192,369.00	0.0%
b) Audit Adjustments		9793	0.00	0.00	0.0%
c) As of July 1 - Audited (F1a + F1b)			1,192,369.00	1,192,369.00	0.0%
d) Other Restatements		9795	0.00	0.00	0.0%
e) Adjusted Beginning Balance (F1c + F1d)			1,192,369.00	1,192,369.00	0.0%
2) Ending Balance, June 30 (E + F1e) Components of Ending Fund Balance)					
a) Nonspendable					
Revolving Cash		9711	0.00	0.00	0.0%
Stores		9712	0.00	0.00	0.0%
Prepaid Expenditures		9713	0.00	0.00	0.0%
All Others		9719	0.00	0.00	0.0%
b) Restricted					
c) Committed					
Stabilization Arrangements		9750	0.00	0.00	0.0%
Other Commitments (by Resource/Object)		9760	0.00	0.00	0.0%
d) Assigned					
Other Assignments (by Resource/Object)		9780	120,835.00	118,641.00	-1.8%
e) Unassigned/Unappropriated					
Reserve for Economic Uncertainties		9789	0.00	0.00	0.0%
Unassigned/Unappropriated Amount		9790	0.00	0.00	0.0%

Resource	Description	2012-13 Estimated Actuals	2013-14 Budget
9010	Other Restricted Local	1,071,534.00	1,071,534.00
Total, Restricted Balance		1,071,534.00	1,071,534.00

Description	2012-13 Estimated Actuals			2013-14 Budget		
	P-2 ADA	Annual ADA	Revenue Limit ADA	Estimated P-2 ADA	Estimated Annual ADA	Estimated Revenue Limit ADA
ELEMENTARY						
1. General Education			4,544.00	4,653.00	4,653.00	4,653.00
a. Kindergarten	567.29	567.29				
b. Grades One through Three	1,497.63	1,497.63				
c. Grades Four through Six	1,437.53	1,437.53				
d. Grades Seven and Eight	950.71	950.71				
e. Opportunity Schools and Full-Day Opportunity Classes						
f. Home and Hospital	0.42	0.42				
g. Community Day School						
2. Special Education						
a. Special Day Class	68.69	68.69				
b. Nonpublic, Nonsectarian Schools (EC 56366[a][7])	0.64	0.64				
c. Nonpublic, Nonsectarian Schools - Licensed Children's Institutions	1.88	1.88				
3. TOTAL, ELEMENTARY	4,524.79	4,524.79	4,544.00	4,653.00	4,653.00	4,653.00
HIGH SCHOOL						
4. General Education						
a. Grades Nine through Twelve						
b. Continuation Education						
c. Opportunity Schools and Full-Day Opportunity Classes						
d. Home and Hospital						
e. Community Day School						
5. Special Education						
a. Special Day Class						
b. Nonpublic, Nonsectarian Schools (EC 56366[a][7])						
c. Nonpublic, Nonsectarian Schools - Licensed Children's Institutions						
6. TOTAL, HIGH SCHOOL	0.00	0.00	0.00	0.00	0.00	0.00
COUNTY SUPPLEMENT						
7. County Community Schools (EC 1982[a])						
a. Elementary						
b. High School						
8. Special Education						
a. Special Day Class - Elementary	12.21	12.21				
b. Special Day Class - High School						
c. Nonpublic, Nonsectarian Schools - Elementary	0.17	0.17				
d. Nonpublic, Nonsectarian Schools - High School						
e. Nonpublic, Nonsectarian Schools - Licensed Children's Institutions - Elementary						
f. Nonpublic, Nonsectarian Schools - Licensed Children's Institutions - High School						
9. TOTAL, ADA REPORTED BY COUNTY OFFICES	12.38	12.38	0.00	0.00	0.00	0.00
10. TOTAL, K-12 ADA (sum lines 3, 6, and 9)	4,537.17	4,537.17	4,544.00	4,653.00	4,653.00	4,653.00
11. ADA for Necessary Small Schools also included in lines 3 and 6.						
12. REGIONAL OCCUPATIONAL CENTERS & PROGRAMS*						

Description	2012-13 Estimated Actuals			2013-14 Budget		
	P-2 ADA	Annual ADA	Revenue Limit ADA	Estimated P-2 ADA	Estimated Annual ADA	Estimated Revenue Limit ADA
CLASSES FOR ADULTS						
13. Concurrently Enrolled Secondary Students*						
14. Adults Enrolled, State Apportioned*						
15. Students 21 Years or Older and Students 19 or Older Not Continuously Enrolled Since Their 18th Birthday, Participating in Full-Time Independent Study*						
16. TOTAL, CLASSES FOR ADULTS (sum lines 13 through 15)						
17. Adults in Correctional Facilities						
18. TOTAL, ADA (sum lines 10, 12, 16, and 17)	4,537.17	4,537.17	4,544.00	4,653.00	4,653.00	4,653.00
SUPPLEMENTAL INSTRUCTIONAL HOURS						
19. ELEMENTARY*						
20. HIGH SCHOOL*						
21. TOTAL, SUPPLEMENTAL INSTRUCTIONAL HOURS (sum lines 19 and 20)						
COMMUNITY DAY SCHOOLS - Additional Funds						
22. ELEMENTARY						
a. 5th & 6th Hour (ADA) - Mandatory Expelled Pupils only						
b. 7th & 8th Hour Pupil Hours (Hours)*						
23. HIGH SCHOOL						
a. 5th & 6th Hour (ADA) - Mandatory Expelled Pupils only						
b. 7th & 8th Hour Pupil Hours (Hours)*						
CHARTER SCHOOLS						
24. Charter ADA Funded Through the Block Grant						
a. Charters Sponsored by Unified Districts - Resident (EC 47660) (applicable only for unified districts with Charter School General Purpose Block Grant Offset recorded on line 30 in Form RL)						
b. All Other Block Grant Funded Charters						
25. Charter ADA Funded Through the Revenue Limit						
26. TOTAL, CHARTER SCHOOLS ADA (sum lines 24a, 24b, and 25)	0.00	0.00	0.00	0.00	0.00	0.00
27. SUPPLEMENTAL INSTRUCTIONAL HOURS*						
BASIC AID "CHOICE"/COURT ORDERED VOLUNTARY PUPIL TRANSFER						
28. Regular Elementary and High School ADA (SB 937)						
BASIC AID OPEN ENROLLMENT						
29. Regular Elementary and High School ADA						

*ADA is no longer collected as a result of flexibility provisions of SBX3 4 (Chapter 12, Statutes of 2009), as amended by SB 70 (Chapter 7, Statutes of 2011), currently in effect from 2008-09 through 2014-15.

ANNUAL BUDGET REPORT:
July 1, 2013 Single Budget Adoption

This budget was developed using the state-adopted Criteria and Standards. It was filed and adopted subsequent to a public hearing by the governing board of the school district. (Pursuant to Education Code sections 33129 and 42127)

Budget available for inspection at:

Public Hearing:

Place: Rio School District
Date: June 17, 2013

Place: 2500 Vineyard Ave., Oxnard, CA
Date: June 17, 2013
Time: 10:00 AM

Adoption Date: June 19, 2013

Signed: _____
Clerk/Secretary of the Governing Board
(Original signature required)

Contact person for additional information on the budget reports:

Name: Marcia Nudd

Telephone: (805) 485-3111

Title: Director Fiscal Services

E-mail: mnudd@rioschools.org

Criteria and Standards Review Summary

The following summary is automatically completed based on data provided in the Criteria and Standards Review (Form 01CS). Criteria and standards that are "Not Met," and supplemental information and additional fiscal indicators that are "Yes," may indicate areas of potential concern for fiscal solvency purposes and should be carefully reviewed.

CRITERIA AND STANDARDS			Met	Not Met
1	Average Daily Attendance	Budgeted (funded) ADA has not been overestimated by more than the standard for the prior fiscal year, or two or more of the previous three fiscal years.	X	
2	Enrollment	Enrollment has not been overestimated by more than the standard for the prior fiscal year, or two or more of the previous three fiscal years.	X	
3	ADA to Enrollment	Projected second period (P-2) ADA to enrollment ratio is consistent with historical ratios for the budget and two subsequent fiscal years.	X	
4	Revenue Limit	Projected change in revenue limit is within the standard for the budget and two subsequent fiscal years.	X	

CRITERIA AND STANDARDS (continued)			Met	Not Met
5	Salaries and Benefits	Projected ratios of total unrestricted salaries and benefits to total unrestricted general fund expenditures are consistent with historical ratios for the budget and two subsequent fiscal years.	X	
6a	Other Revenues	Projected operating revenues (e.g., federal, other state, and other local) are within the standard for the budget and two subsequent fiscal years.	X	
6b	Other Expenditures	Projected operating expenditures (e.g., books and supplies, and services and other operating) are within the standard for the budget and two subsequent fiscal years.		X
7a	Deferred Maintenance	SBX3 4 (Chapter 12, Statutes of 2009), as amended by SB 70 (Chapter 7, Statutes of 2011), eliminates the local match requirement for Deferred Maintenance from 2008-09 through 2014-15. Therefore, this item has been inactivated for that period.		
7b	Ongoing and Major Maintenance Account	If applicable, required contribution to the ongoing and major maintenance account (i.e., restricted maintenance account) is included in the budget.	X	
8	Deficit Spending	Unrestricted deficit spending, if any, has not exceeded the standard for two or more of the last three fiscal years.	X	
9	Fund Balance	Unrestricted general fund beginning balance has not been overestimated by more than the standard for two or more of the last three fiscal years.	X	
10	Reserves	Projected available reserves (e.g., reserve for economic uncertainties, unassigned/unappropriated amounts) meet minimum requirements for the budget and two subsequent fiscal years.	X	

SUPPLEMENTAL INFORMATION			No	Yes
S1	Contingent Liabilities	Are there known or contingent liabilities (e.g., financial or program audits, litigation, state compliance reviews) that may impact the budget?		X
S2	Using One-time Revenues to Fund Ongoing Expenditures	Are there ongoing general fund expenditures in excess of one percent of the total general fund expenditures that are funded with one-time resources?	X	
S3	Using Ongoing Revenues to Fund One-time Expenditures	Are there large non-recurring general fund expenditures that are funded with ongoing general fund revenues?	X	
S4	Contingent Revenues	Are any projected revenues for the budget or two subsequent fiscal years contingent on reauthorization by the local government, special legislation, or other definitive act (e.g., parcel taxes, forest reserves)?	X	
S5	Contributions	Have contributions from unrestricted to restricted resources, or transfers to or from the general fund to cover operating deficits, changed by more than the standard for the budget or two subsequent fiscal years?		X

SUPPLEMENTAL INFORMATION (continued)			No	Yes
S6	Long-term Commitments	Does the district have long-term (multiyear) commitments or debt agreements?		X
		• If yes, have annual payments for the budget or two subsequent fiscal years increased over prior year's (2012-13) annual payment?		X
S7a	Postemployment Benefits Other than Pensions	Does the district provide postemployment benefits other than pensions (OPEB)?		X
		• If yes, are they lifetime benefits?		X
		• If yes, do benefits continue beyond age 65?		X
		• If yes, are benefits funded by pay-as-you-go?		X
S7b	Other Self-insurance Benefits	Does the district provide other self-insurance benefits (e.g., workers' compensation)?	X	
S8	Status of Labor Agreements	Are salary and benefit negotiations still open for:		
		• Certificated? (Section S8A, Line 1)		X
		• Classified? (Section S8B, Line 1)		X
		• Management/supervisor/confidential? (Section S8C, Line 1)		X

ADDITIONAL FISCAL INDICATORS			No	Yes
A1	Negative Cash Flow	Do cash flow projections show that the district will end the budget year with a negative cash balance in the general fund?	X	
A2	Independent Position Control	Is personnel position control independent from the payroll system?		X
A3	Declining Enrollment	Is enrollment decreasing in both the prior fiscal year and budget year?	X	
A4	New Charter Schools Impacting District Enrollment	Are any new charter schools operating in district boundaries that are impacting the district's enrollment, either in the prior fiscal year or budget year?	X	
A5	Salary Increases Exceed COLA	Has the district entered into a bargaining agreement where any of the budget or subsequent fiscal years of the agreement would result in salary increases that are expected to exceed the projected state funded cost-of-living adjustment?	X	
A6	Uncapped Health Benefits	Does the district provide uncapped (100% employer paid) health benefits for current or retired employees?	X	
A7	Independent Financial System	Is the district's financial system independent from the county office system?	X	
A8	Fiscal Distress Reports	Does the district have any reports that indicate fiscal distress? If yes, provide copies to the COE, pursuant to EC 42127.6(a).	X	
A9	Change of CBO or Superintendent	Have there been personnel changes in the superintendent or chief business official (CBO) positions within the last 12 months?	X	

ANNUAL CERTIFICATION REGARDING SELF-INSURED WORKERS' COMPENSATION CLAIMS

Pursuant to EC Section 42141, if a school district, either individually or as a member of a joint powers agency, is self-insured for workers' compensation claims, the superintendent of the school district annually shall provide information to the governing board of the school district regarding the estimated accrued but unfunded cost of those claims. The governing board annually shall certify to the county superintendent of schools the amount of money, if any, that it has decided to reserve in its budget for the cost of those claims.

To the County Superintendent of Schools:

Our district is self-insured for workers' compensation claims as defined in Education Code Section 42141(a):

Total liabilities actuarially determined:	\$	_____
Less: Amount of total liabilities reserved in budget:	\$	_____
Estimated accrued but unfunded liabilities:	\$	_____ 0.00

This school district is self-insured for workers' compensation claims through a JPA, and offers the following information:
Ventura County Schools Self Funding Authority

This school district is not self-insured for workers' compensation claims.

Signed _____
Clerk/Secretary of the Governing Board
(Original signature required)

Date of Meeting: Jun 19, 2013

For additional information on this certification, please contact:

Name: Marcia Nudd

Title: Director Fiscal Services

Telephone: 805 485-3111

E-mail: mnudd@rioschools.org

Description	Object Codes	2013-14 Budget (Form 01) (A)	% Change (Cols. C-A/A) (B)	2014-15 Projection (C)	% Change (Cols. E-C/C) (D)	2015-16 Projection (E)
(Enter projections for subsequent years 1 and 2 in Columns C and E; current year - Column A - is extracted except line A1i)						
A. REVENUES AND OTHER FINANCING SOURCES						
1. Revenue Limit Sources	8010-8099	23,261,467.00				
a. Base Revenue Limit per ADA (Form RL, line 4, ID 0024)		6,511.25	1.80%	6,628.45	2.20%	6,774.27
b. AB 851 Add-on (Meals, BTS, Special Adj.) (Form RL, line 5b, ID 0719)		68.16	0.00%	68.16	0.00%	68.16
c. Revenue Limit ADA (Form RL, line 5c, ID 0033)		4,653.00	0.97%	4,698.00	1.62%	4,774.00
d. Total Base Revenue Limit ((Line A1a plus A1b) times A1c) (ID 0034, 0724)		30,613,994.73	2.77%	31,460,673.78	3.83%	32,665,760.82
e. Other Revenue Limit (Form RL, lines 6 thru 14)		0.00	0.00%	0.00	0.00%	0.00
f. Total Revenue Limit Subject to Deficit (Sum lines A1d plus A1e, ID 0082)		30,613,994.73	2.77%	31,460,673.78	3.83%	32,665,760.82
g. Deficit Factor (Form RL, line 16)		0.77728	0.00%	0.77728	0.00%	0.77728
h. Deficit Revenue Limit (Line A1f times line A1g) (ID 0284)		23,795,645.82	2.77%	24,453,752.52	3.83%	25,390,442.57
i. Plus: Other Adjustments (e.g., basic aid, charter schools object 8015, prior year adjustments objects 8019 and 8099)			0.00%		0.00%	
j. Revenue Limit Transfers (Objects 8091 and 8097)		(406,639.00)	0.00%	(406,639.00)	0.00%	(406,639.00)
k. Other Adjustments (Form RL, lines 18 thru 20 and line 41)		(127,540.00)	0.00%	(127,540.00)	0.00%	(127,540.00)
l. Total Revenue Limit Sources (Sum lines A1h thru A1k) (Must equal line A1)		23,261,466.82	2.83%	23,919,573.52	3.92%	24,856,263.57
2. Federal Revenues	8100-8299	80,000.00	0.00%	80,000.00	0.00%	80,000.00
3. Other State Revenues	8300-8599	3,319,271.00	1.80%	3,379,017.00	2.20%	3,453,356.00
4. Other Local Revenues	8600-8799	679,377.00	2.94%	699,377.00	0.00%	699,377.00
5. Other Financing Sources						
a. Transfers In	8900-8929	1,051,500.00	8.46%	1,140,500.00	-92.55%	85,000.00
b. Other Sources	8930-8979	400,000.00	-100.00%		0.00%	0.00
c. Contributions	8980-8999	(3,071,082.00)	-30.35%	(2,139,152.00)	2.25%	(2,187,359.00)
6. Total (Sum lines A1l thru A5)		25,720,532.82	5.28%	27,079,315.52	-0.34%	26,986,637.57
B. EXPENDITURES AND OTHER FINANCING USES						
1. Certificated Salaries						
a. Base Salaries				12,784,489.00		13,168,589.00
b. Step & Column Adjustment				189,100.00		192,000.00
c. Cost-of-Living Adjustment						
d. Other Adjustments				195,000.00		195,000.00
e. Total Certificated Salaries (Sum lines B1a thru B1d)	1000-1999	12,784,489.00	3.00%	13,168,589.00	2.94%	13,555,589.00
2. Classified Salaries						
a. Base Salaries				2,381,710.00		2,417,310.00
b. Step & Column Adjustment				35,600.00		36,500.00
c. Cost-of-Living Adjustment						
d. Other Adjustments						
e. Total Classified Salaries (Sum lines B2a thru B2d)	2000-2999	2,381,710.00	1.49%	2,417,310.00	1.51%	2,453,810.00
3. Employee Benefits	3000-3999	7,107,895.00	5.46%	7,495,989.00	6.13%	7,955,433.00
4. Books and Supplies	4000-4999	529,872.00	1.60%	538,350.00	1.60%	546,965.00
5. Services and Other Operating Expenditures	5000-5999	2,764,388.00	-4.52%	2,639,505.00	1.14%	2,669,505.00
6. Capital Outlay	6000-6999	10,000.00	0.00%	10,000.00	0.00%	10,000.00
7. Other Outgo (excluding Transfers of Indirect Costs)	7100-7299, 7400-7499	200,411.00	0.00%	200,411.00	0.00%	200,411.00
8. Other Outgo - Transfers of Indirect Costs	7300-7399	(279,598.00)	19.25%	(333,426.00)	15.02%	(383,500.00)
9. Other Financing Uses						
a. Transfers Out	7600-7629	587,358.00	0.00%	587,358.00	0.00%	587,358.00
b. Other Uses	7630-7699	0.00	0.00%		0.00%	
10. Other Adjustments (Explain in Section F below)						
11. Total (Sum lines B1 thru B10)		26,086,525.00	2.44%	26,724,086.00	3.26%	27,595,571.00
C. NET INCREASE (DECREASE) IN FUND BALANCE						
(Line A6 minus line B11)						
		(365,992.18)		355,229.52		(608,933.43)
D. FUND BALANCE						
1. Net Beginning Fund Balance (Form 01, line F1e)		1,793,552.00		1,427,559.82		1,782,789.34
2. Ending Fund Balance (Sum lines C and D1)		1,427,559.82		1,782,789.34		1,173,855.91
3. Components of Ending Fund Balance						
a. Nonspendable	9710-9719	30,000.00				
b. Restricted	9740					
c. Committed						
1. Stabilization Arrangements	9750	0.00				
2. Other Commitments	9760	272,383.00				
d. Assigned	9780	0.00				
e. Unassigned/Unappropriated						
1. Reserve for Economic Uncertainties	9789	0.00				
2. Unassigned/Unappropriated	9790	1,125,177.00		1,782,789.34		1,173,855.91
f. Total Components of Ending Fund Balance (Line D3f must agree with line D2)		1,427,560.00		1,782,789.34		1,173,855.91

Description	Object Codes	2013-14 Budget (Form 01) (A)	% Change (Cols. C-A/A) (B)	2014-15 Projection (C)	% Change (Cols. E-C/C) (D)	2015-16 Projection (E)
E. AVAILABLE RESERVES						
1. General Fund						
a. Stabilization Arrangements	9750	0.00		0.00		0.00
b. Reserve for Economic Uncertainties	9789	0.00		0.00		0.00
c. Unassigned/Unappropriated	9790	1,125,177.00		1,782,789.34		1,173,855.91
(Enter reserve projections for subsequent years 1 and 2 in Columns C and E; current year - Column A - is extracted.)						
2. Special Reserve Fund - Noncapital Outlay (Fund 17)						
a. Stabilization Arrangements	9750					
b. Reserve for Economic Uncertainties	9789					
c. Unassigned/Unappropriated	9790					
3. Total Available Reserves (Sum lines E1a thru E2c)		1,125,177.00		1,782,789.34		1,173,855.91
F. ASSUMPTIONS						
Please provide below or on a separate attachment, the assumptions used to determine the projections for the first and second subsequent fiscal years. Further, please include an explanation for any significant expenditure adjustments projected in lines B1d, B2d, and B10. For additional information, please refer to the Budget Assumptions section of the SACS Financial Reporting Software User Guide.						
Adding 3 FTE Certificated each out year..						

Description	Object Codes	2013-14 Budget (Form 01) (A)	% Change (Cols. C-A/A) (B)	2014-15 Projection (C)	% Change (Cols. E-C/C) (D)	2015-16 Projection (E)
(Enter projections for subsequent years 1 and 2 in Columns C and E; current year - Column A - is extracted)						
A. REVENUES AND OTHER FINANCING SOURCES						
1. Revenue Limit Sources	8010-8099	406,639.00	1.80%	413,958.00	2.20%	423,065.00
2. Federal Revenues	8100-8299	2,105,985.00	0.26%	2,111,359.00	0.00%	2,111,359.00
3. Other State Revenues	8300-8599	2,666,577.00	-16.43%	2,228,392.00	0.00%	2,228,392.00
4. Other Local Revenues	8600-8799	2,476,118.00	-1.20%	2,446,397.00	0.00%	2,446,397.00
5. Other Financing Sources						
a. Transfers In	8900-8929	0.00	0.00%	0.00	0.00%	0.00
b. Other Sources	8930-8979	0.00	0.00%	0.00	0.00%	0.00
c. Contributions	8980-8999	3,071,082.00	-30.35%	2,139,152.00	2.25%	2,187,359.00
6. Total (Sum lines A1 thru A5)		10,726,401.00	-12.93%	9,339,258.00	0.61%	9,396,572.00
B. EXPENDITURES AND OTHER FINANCING USES						
1. Certificated Salaries						
a. Base Salaries				2,324,470.00		2,358,470.00
b. Step & Column Adjustment				34,000.00		34,500.00
c. Cost-of-Living Adjustment						
d. Other Adjustments						
e. Total Certificated Salaries (Sum lines B1a thru B1d)	1000-1999	2,324,470.00	1.46%	2,358,470.00	1.46%	2,392,970.00
2. Classified Salaries						
a. Base Salaries				1,435,488.00		1,457,488.00
b. Step & Column Adjustment				22,000.00		22,500.00
c. Cost-of-Living Adjustment						
d. Other Adjustments						
e. Total Classified Salaries (Sum lines B2a thru B2d)	2000-2999	1,435,488.00	1.53%	1,457,488.00	1.54%	1,479,988.00
3. Employee Benefits	3000-3999	1,557,132.00	5.95%	1,649,845.00	6.12%	1,750,779.00
4. Books and Supplies	4000-4999	1,143,451.00	-8.42%	1,047,147.00	0.00%	1,047,147.00
5. Services and Other Operating Expenditures	5000-5999	2,675,811.00	-33.57%	1,777,654.00	-14.18%	1,525,645.00
6. Capital Outlay	6000-6999	0.00	0.00%	0.00	0.00%	0.00
7. Other Outgo (excluding Transfers of Indirect Costs)	7100-7299, 7400-7499	1,399,345.00	-1.41%	1,379,614.00	-26.36%	1,015,898.00
8. Other Outgo - Transfers of Indirect Costs	7300-7399	190,704.00	-3.44%	184,145.00	0.00%	184,145.00
9. Other Financing Uses						
a. Transfers Out	7600-7629	0.00	0.00%		0.00%	
b. Other Uses	7630-7699	0.00	0.00%		0.00%	
10. Other Adjustments (Explain in Section F below)						
11. Total (Sum lines B1 thru B10)		10,726,401.00	-8.13%	9,854,363.00	-4.65%	9,396,572.00
C. NET INCREASE (DECREASE) IN FUND BALANCE						
(Line A6 minus line B11)						
		0.00		(515,105.00)		0.00
D. FUND BALANCE						
1. Net Beginning Fund Balance (Form 01, line F1e)		515,105.00		515,105.00		0.00
2. Ending Fund Balance (Sum lines C and D1)		515,105.00		0.00		0.00
3. Components of Ending Fund Balance						
a. Nonspendable	9710-9719	0.00				
b. Restricted	9740	515,106.00				
c. Committed						
1. Stabilization Arrangements	9750					
2. Other Commitments	9760					
d. Assigned	9780					
e. Unassigned/Unappropriated						
1. Reserve for Economic Uncertainties	9789					
2. Unassigned/Unappropriated	9790	(1.00)		0.00		0.00
f. Total Components of Ending Fund Balance						
(Line D3f must agree with line D2)						
		515,105.00		0.00		0.00

Description	Object Codes	2013-14 Budget (Form 01) (A)	% Change (Cols. C-A/A) (B)	2014-15 Projection (C)	% Change (Cols. E-C/C) (D)	2015-16 Projection (E)
E. AVAILABLE RESERVES						
1. General Fund						
a. Stabilization Arrangements	9750					
b. Reserve for Economic Uncertainties	9789					
c. Unassigned/Unappropriated	9790					
(Enter reserve projections for subsequent years 1 and 2 in Columns C and E; current year - Column A - is extracted.)						
2. Special Reserve Fund - Noncapital Outlay (Fund 17)						
a. Stabilization Arrangements	9750					
b. Reserve for Economic Uncertainties	9789					
c. Unassigned/Unappropriated	9790					
3. Total Available Reserves (Sum lines E1a thru E2c)						
F. ASSUMPTIONS						
Please provide below or on a separate attachment, the assumptions used to determine the projections for the first and second subsequent fiscal years. Further, please include an explanation for any significant expenditure adjustments projected in lines B1d, B2d, and B10. For additional information, please refer to the Budget Assumptions section of the SACS Financial Reporting Software User Guide.						

Description	Object Codes	2013-14 Budget (Form 01) (A)	% Change (Cols. C-A/A) (B)	2014-15 Projection (C)	% Change (Cols. E-C/C) (D)	2015-16 Projection (E)
(Enter projections for subsequent years 1 and 2 in Columns C and E; current year - Column A - is extracted)						
A. REVENUES AND OTHER FINANCING SOURCES						
1. Revenue Limit Sources	8010-8099	23,668,106.00	2.81%	24,333,531.52	3.89%	25,279,328.57
2. Federal Revenues	8100-8299	2,185,985.00	0.25%	2,191,359.00	0.00%	2,191,359.00
3. Other State Revenues	8300-8599	5,985,848.00	-6.32%	5,607,409.00	1.33%	5,681,748.00
4. Other Local Revenues	8600-8799	3,155,495.00	-0.31%	3,145,774.00	0.00%	3,145,774.00
5. Other Financing Sources						
a. Transfers In	8900-8929	1,051,500.00	8.46%	1,140,500.00	-92.55%	85,000.00
b. Other Sources	8930-8979	400,000.00	-100.00%	0.00	0.00%	0.00
c. Contributions	8980-8999	0.00	0.00%	0.00	0.00%	0.00
6. Total (Sum lines A1 thru A5)		36,446,933.82	-0.08%	36,418,573.52	-0.10%	36,383,209.57
B. EXPENDITURES AND OTHER FINANCING USES						
1. Certificated Salaries						
a. Base Salaries				15,108,959.00		15,527,059.00
b. Step & Column Adjustment				223,100.00		226,500.00
c. Cost-of-Living Adjustment				0.00		0.00
d. Other Adjustments				195,000.00		195,000.00
e. Total Certificated Salaries (Sum lines B1a thru B1d)	1000-1999	15,108,959.00	2.77%	15,527,059.00	2.71%	15,948,559.00
2. Classified Salaries						
a. Base Salaries				3,817,198.00		3,874,798.00
b. Step & Column Adjustment				57,600.00		59,000.00
c. Cost-of-Living Adjustment				0.00		0.00
d. Other Adjustments				0.00		0.00
e. Total Classified Salaries (Sum lines B2a thru B2d)	2000-2999	3,817,198.00	1.51%	3,874,798.00	1.52%	3,933,798.00
3. Employee Benefits	3000-3999	8,665,027.00	5.55%	9,145,834.00	6.13%	9,706,212.00
4. Books and Supplies	4000-4999	1,673,323.00	-5.25%	1,585,497.00	0.54%	1,594,112.00
5. Services and Other Operating Expenditures	5000-5999	5,440,199.00	-18.81%	4,417,139.00	-5.03%	4,195,150.00
6. Capital Outlay	6000-6999	10,000.00	0.00%	10,000.00	0.00%	10,000.00
7. Other Outgo (excluding Transfers of Indirect Costs)	7100-7299, 7400-7499	1,599,756.00	-1.23%	1,580,025.00	-23.02%	1,216,309.00
8. Other Outgo - Transfers of Indirect Costs	7300-7399	(88,894.00)	67.93%	(149,281.00)	33.54%	(199,355.00)
9. Other Financing Uses						
a. Transfers Out	7600-7629	587,358.00	0.00%	587,358.00	0.00%	587,358.00
b. Other Uses	7630-7699	0.00	0.00%	0.00	0.00%	0.00
10. Other Adjustments				0.00		0.00
11. Total (Sum lines B1 thru B10)		36,812,926.00	-0.64%	36,578,449.00	1.13%	36,992,143.00
C. NET INCREASE (DECREASE) IN FUND BALANCE (Line A6 minus line B11)						
		(365,992.18)		(159,875.48)		(608,933.43)
D. FUND BALANCE						
1. Net Beginning Fund Balance (Form 01, line F1e)		2,308,657.00		1,942,664.82		1,782,789.34
2. Ending Fund Balance (Sum lines C and D1)		1,942,664.82		1,782,789.34		1,173,855.91
3. Components of Ending Fund Balance						
a. Nonspendable	9710-9719	30,000.00		0.00		0.00
b. Restricted	9740	515,106.00		0.00		0.00
c. Committed						
1. Stabilization Arrangements	9750	0.00		0.00		0.00
2. Other Commitments	9760	272,383.00		0.00		0.00
d. Assigned	9780	0.00		0.00		0.00
e. Unassigned/Unappropriated						
1. Reserves for Economic Uncertainties	9789	0.00		0.00		0.00
2. Unassigned/Unappropriated	9790	1,125,176.00		1,782,789.34		1,173,855.91
f. Total Components of Ending Fund Balance (Line D3f must agree with line D2)		1,942,665.00		1,782,789.34		1,173,855.91

Description	Object Codes	2013-14 Budget (Form 01) (A)	% Change (Cols. C-A/A) (B)	2014-15 Projection (C)	% Change (Cols. E-C/C) (D)	2015-16 Projection (E)
E. AVAILABLE RESERVES						
1. General Fund						
a. Stabilization Arrangements	9750	0.00		0.00		0.00
b. Reserve for Economic Uncertainties	9789	0.00		0.00		0.00
c. Unassigned/Unappropriated	9790	1,125,177.00		1,782,789.34		1,173,855.91
d. Negative Restricted Ending Balances (Negative resources 2000-9999) (Enter projections)	979Z	(1.00)		0.00		0.00
2. Special Reserve Fund - Noncapital Outlay (Fund 17)						
a. Stabilization Arrangements	9750	0.00		0.00		0.00
b. Reserve for Economic Uncertainties	9789	0.00		0.00		0.00
c. Unassigned/Unappropriated	9790	0.00		0.00		0.00
3. Total Available Reserves - by Amount (Sum lines E1a thru E2c)		1,125,176.00		1,782,789.34		1,173,855.91
4. Total Available Reserves - by Percent (Line E3 divided by Line F3c)		3.06%		4.87%		3.17%
F. RECOMMENDED RESERVES						
1. Special Education Pass-through Exclusions						
For districts that serve as the administrative unit (AU) of a special education local plan area (SELPA):						
a. Do you choose to exclude from the reserve calculation the pass-through funds distributed to SELPA members?	No					
b. If you are the SELPA AU and are excluding special education pass-through funds: 1. Enter the name(s) of the SELPA(s):						
2. Special education pass-through funds (Column A: Fund 10, resources 3300-3499 and 6500-6540, objects 7211-7213 and 7221-7223; enter projections for subsequent years 1 and 2 in Columns C and E)						
		0.00				
2. District ADA						
Used to determine the reserve standard percentage level on line F3d (Col. A: Form A, Estimated P-2 ADA column, lines 3, 6, and 25; enter projections)						
		4,653.00		4,698.00		4,774.00
3. Calculating the Reserves						
a. Expenditures and Other Financing Uses (Line B11)		36,812,926.00		36,578,449.00		36,992,143.00
b. Plus: Special Education Pass-through Funds (Line F1b2, if Line F1a is No)		0.00		0.00		0.00
c. Total Expenditures and Other Financing Uses (Line F3a plus line F3b)		36,812,926.00		36,578,449.00		36,992,143.00
d. Reserve Standard Percentage Level (Refer to Form 01CS, Criterion 10 for calculation details)		3%		3%		3%
e. Reserve Standard - By Percent (Line F3c times F3d)		1,104,387.78		1,097,353.47		1,109,764.29
f. Reserve Standard - By Amount (Refer to Form 01CS, Criterion 10 for calculation details)		0.00		0.00		0.00
g. Reserve Standard (Greater of Line F3e or F3f)		1,104,387.78		1,097,353.47		1,109,764.29
h. Available Reserves (Line E3) Meet Reserve Standard (Line F3g)		YES		YES		YES

Description	Principal Appt. Software Data ID	2012-13 Estimated Actuals	2013-14 Budget
BASE REVENUE LIMIT PER ADA			
1. Base Revenue Limit per ADA (prior year)	0025	6,208.25	6,410.25
2. Inflation Increase	0041	202.00	101.00
3. All Other Adjustments	0042, 0525		
4. TOTAL, BASE REVENUE LIMIT PER ADA (Sum Lines 1 through 3)	0024	6,410.25	6,511.25
REVENUE LIMIT SUBJECT TO DEFICIT			
5. Total Base Revenue Limit			
a. Base Revenue Limit per ADA (from Line 4)	0024	6,410.25	6,511.25
b. AB 851 Add-on (Meals, BTS, Special Adjustments)	0719	67.11	68.16
c. Revenue Limit ADA	0033	4,544.00	4,653.00
d. Total Base Revenue Limit (Lines 5a plus 5b, times 5c)	0034, 0724	29,433,123.84	30,613,994.73
6. Allowance for Necessary Small School	0489	0.00	0.00
7. Gain or Loss from Interdistrict Attendance Agreements	0272	0.00	0.00
8. Meals for Needy Pupils	0090		
9. Special Revenue Limit Adjustments	0274		
10. One-time Equalization Adjustments	0275		
11. Miscellaneous Revenue Limit Adjustments	0276, 0659		
12. Less: All Charter District Revenue Limit Adjustment	0217		
13. Beginning Teacher Salary Incentive Funding	0552		
14. Less: Class Size Penalties Adjustment	0173		
15. REVENUE LIMIT SUBJECT TO DEFICIT (Sum Lines 5d through 11, plus Line 13, minus Lines 12 and 14)	0082	29,433,123.84	30,613,994.73
DEFICIT CALCULATION			
16. Deficit Factor	0281	0.77728	0.77728
17. TOTAL DEFICITED REVENUE LIMIT (Line 15 times Line 16)	0284	22,877,778.50	23,795,645.82
OTHER REVENUE LIMIT ITEMS			
18. Unemployment Insurance Revenue	0060	213,667.00	28,130.00
19. Less: Longer Day/Year Penalty	0287	0.00	
20. Less: Excess ROC/P Reserves Adjustment	0288	0.00	
21. Less: PERS Reduction	0195	37,056.00	39,494.00
22. PERS Safety Adjustment/SFUSD PERS Adjustment	0205, 0654	0.00	
23. TOTAL, OTHER REVENUE LIMIT ITEMS (Sum Lines 18 and 22, minus Lines 19 through 21)	---	176,611.00	(11,364.00)
24. TOTAL REVENUE LIMIT (Sum Lines 17 and 23)	0088	23,054,389.50	23,784,281.82

Description	Principal Appt. Software Data ID	2012-13 Estimated Actuals	2013-14 Budget
REVENUE LIMIT - LOCAL SOURCES			
25. Property Taxes	0587	7,100,040.00	7,171,949.00
26. Miscellaneous Funds	0588	0.00	0.00
27. Community Redevelopment Funds	0589, 0721	296,166.00	662,286.00
28. Less: Charter Schools In-lieu Taxes	0595	0.00	0.00
29. TOTAL, REVENUE LIMIT - LOCAL SOURCES (Sum Lines 25 through 27, minus Line 28)	0126	7,396,206.00	7,834,235.00
30. Charter School General Purpose Block Grant Offset (Unified Districts Only)	0293		
31. STATE AID PORTION OF REVENUE LIMIT			
a. Gross State Aid Portion of Revenue Limit (Sum Line 24 minus Lines 29 and 30; if negative, then zero)	0111	15,658,183.50	15,950,046.82
b. Less: Education Protection Account (Object 8012)	0736		3,900,622.00
c. NET STATE AID (Line 31a minus 31b; if negative, then zero)	0737	15,658,183.50	12,049,424.82
OTHER ITEMS			
32. Less: County Office Funds Transfer	0458	153,398.00	155,670.00
33. Core Academic Program	9001		
34. California High School Exit Exam	9002		
35. Pupil Promotion and Retention Programs (Retained and Recommended for Retention, and Low STAR and At Risk of Retention)	9016, 9017		
36. Apprenticeship Funding	0570		
37. Community Day School Additional Funding	3103, 9007		
38. Basic Aid "Choice"/Court Ordered Voluntary Pupil Transfer/Basic Aid Open Enrollment	0634, 0629, 9037		
39. Basic Aid Supplement Charter School Adjustment	9018		
40. All Other Adjustments	---		
41. TOTAL, OTHER ITEMS (Sum Lines 33 through 40, minus Line 32)	---	(153,398.00)	(155,670.00)
42. TOTAL, NET STATE AID PORTION OF REVENUE LIMIT (Sum Lines 31c and 41) (This amount should agree with Object 8011)	---	15,504,785.50	11,893,754.82
43. Less: Revenue Limit State Apportionment Receipts	---		
44. NET ACCRUAL TO STATE AID - REVENUE LIMIT (Line 42 minus Line 43)	---	15,504,785.50	

OTHER NON-REVENUE LIMIT ITEMS			
45. Core Academic Program	9001		
46. California High School Exit Exam	9002		
47. Pupil Promotion and Retention Programs (Retained and Recommended for Retention, and Low STAR and At Risk of Retention)	9016, 9017		
48. Apprenticeship Funding	0570		
49. Community Day School Additional Funding	3103, 9007		

July 1 Budget (Single Adoption)
2012-13 Estimated Actuals
SUMMARY OF INTERFUND ACTIVITIES
FOR ALL FUNDS

Description	Direct Costs - Interfund		Indirect Costs - Interfund		Interfund Transfers In 8900-8929	Interfund Transfers Out 7600-7629	Due From Other Funds 9310	Due To Other Funds 9610
	Transfers In 5750	Transfers Out 5750	Transfers In 7350	Transfers Out 7350				
01 GENERAL FUND								
Expenditure Detail	0.00	(3,283.00)	0.00	(88,894.00)				
Other Sources/Uses Detail					1,049,556.00	587,358.00		
Fund Reconciliation							0.00	0.00
09 CHARTER SCHOOLS SPECIAL REVENUE FUND								
Expenditure Detail	0.00	0.00	0.00	0.00				
Other Sources/Uses Detail					0.00	0.00		
Fund Reconciliation							0.00	0.00
10 SPECIAL EDUCATION PASS-THROUGH FUND								
Expenditure Detail								
Other Sources/Uses Detail								
Fund Reconciliation								
11 ADULT EDUCATION FUND								
Expenditure Detail	0.00	0.00	0.00	0.00				
Other Sources/Uses Detail					0.00	0.00		
Fund Reconciliation							0.00	0.00
12 CHILD DEVELOPMENT FUND								
Expenditure Detail	0.00	0.00	0.00	0.00				
Other Sources/Uses Detail					0.00	0.00		
Fund Reconciliation							0.00	0.00
13 CAFETERIA SPECIAL REVENUE FUND								
Expenditure Detail	3,283.00	0.00	88,894.00	0.00				
Other Sources/Uses Detail					0.00	0.00		
Fund Reconciliation							0.00	0.00
14 DEFERRED MAINTENANCE FUND								
Expenditure Detail	0.00	0.00						
Other Sources/Uses Detail					0.00	0.00		
Fund Reconciliation							0.00	0.00
15 PUPIL TRANSPORTATION EQUIPMENT FUND								
Expenditure Detail	0.00	0.00						
Other Sources/Uses Detail					0.00	0.00		
Fund Reconciliation							0.00	0.00
17 SPECIAL RESERVE FUND FOR OTHER THAN CAPITAL OUTLAY								
Expenditure Detail								
Other Sources/Uses Detail					0.00	0.00		
Fund Reconciliation							0.00	0.00
18 SCHOOL BUS EMISSIONS REDUCTION FUND								
Expenditure Detail	0.00	0.00						
Other Sources/Uses Detail					0.00	0.00		
Fund Reconciliation							0.00	0.00
19 FOUNDATION SPECIAL REVENUE FUND								
Expenditure Detail	0.00	0.00	0.00	0.00				
Other Sources/Uses Detail						0.00		
Fund Reconciliation							0.00	0.00
20 SPECIAL RESERVE FUND FOR POSTEMPLOYMENT BENEFITS								
Expenditure Detail								
Other Sources/Uses Detail					0.00	966,750.00		
Fund Reconciliation							0.00	0.00
21 BUILDING FUND								
Expenditure Detail	0.00	0.00						
Other Sources/Uses Detail					0.00	0.00		
Fund Reconciliation							0.00	0.00
25 CAPITAL FACILITIES FUND								
Expenditure Detail	0.00	0.00						
Other Sources/Uses Detail					587,358.00	0.00		
Fund Reconciliation							0.00	0.00
30 STATE SCHOOL BUILDING LEASE/PURCHASE FUND								
Expenditure Detail	0.00	0.00						
Other Sources/Uses Detail					0.00	0.00		
Fund Reconciliation							0.00	0.00
35 COUNTY SCHOOL FACILITIES FUND								
Expenditure Detail	0.00	0.00						
Other Sources/Uses Detail					0.00	0.00		
Fund Reconciliation							0.00	0.00
40 SPECIAL RESERVE FUND FOR CAPITAL OUTLAY PROJECTS								
Expenditure Detail	0.00	0.00						
Other Sources/Uses Detail					0.00	0.00		
Fund Reconciliation							0.00	0.00
48 CAP PROJ FUND FOR BLENDED COMPONENT UNITS								
Expenditure Detail	0.00	0.00						
Other Sources/Uses Detail					0.00	0.00		
Fund Reconciliation							0.00	0.00
51 BOND INTEREST AND REDEMPTION FUND								
Expenditure Detail								
Other Sources/Uses Detail					0.00	0.00		
Fund Reconciliation							0.00	0.00
52 DEBT SVC FUND FOR BLENDED COMPONENT UNITS								
Expenditure Detail								
Other Sources/Uses Detail					0.00	82,806.00		
Fund Reconciliation							0.00	0.00
53 TAX OVERRIDE FUND								
Expenditure Detail								
Other Sources/Uses Detail					0.00	0.00		
Fund Reconciliation							0.00	0.00
56 DEBT SERVICE FUND								
Expenditure Detail								
Other Sources/Uses Detail					0.00	0.00		
Fund Reconciliation							0.00	0.00
57 FOUNDATION PERMANENT FUND								
Expenditure Detail	0.00	0.00	0.00	0.00				
Other Sources/Uses Detail						0.00		
Fund Reconciliation							0.00	0.00
61 CAFETERIA ENTERPRISE FUND								
Expenditure Detail	0.00	0.00	0.00	0.00				
Other Sources/Uses Detail					0.00	0.00		
Fund Reconciliation							0.00	0.00

July 1 Budget (Single Adoption)
2012-13 Estimated Actuals
SUMMARY OF INTERFUND ACTIVITIES
FOR ALL FUNDS

Description	Direct Costs - Interfund		Indirect Costs - Interfund		Interfund Transfers In 8900-8929	Interfund Transfers Out 7600-7629	Due From Other Funds 9310	Due To Other Funds 9810
	Transfers In 5750	Transfers Out 5750	Transfers In 7350	Transfers Out 7350				
62 CHARTER SCHOOLS ENTERPRISE FUND								
Expenditure Detail	0.00	0.00	0.00	0.00				
Other Sources/Uses Detail					0.00	0.00		
Fund Reconciliation							0.00	0.00
63 OTHER ENTERPRISE FUND								
Expenditure Detail	0.00	0.00						
Other Sources/Uses Detail					0.00	0.00		
Fund Reconciliation							0.00	0.00
66 WAREHOUSE REVOLVING FUND								
Expenditure Detail	0.00	0.00						
Other Sources/Uses Detail					0.00	0.00		
Fund Reconciliation							0.00	0.00
67 SELF-INSURANCE FUND								
Expenditure Detail	0.00	0.00						
Other Sources/Uses Detail					0.00	0.00		
Fund Reconciliation							0.00	0.00
71 RETIREE BENEFIT FUND								
Expenditure Detail								
Other Sources/Uses Detail					0.00			
Fund Reconciliation							0.00	0.00
73 FOUNDATION PRIVATE-PURPOSE TRUST FUND								
Expenditure Detail	0.00	0.00						
Other Sources/Uses Detail					0.00			
Fund Reconciliation							0.00	0.00
76 WARRANT/PASS-THROUGH FUND								
Expenditure Detail								
Other Sources/Uses Detail								
Fund Reconciliation							0.00	0.00
95 STUDENT BODY FUND								
Expenditure Detail								
Other Sources/Uses Detail								
Fund Reconciliation							0.00	0.00
TOTALS	3,283.00	(3,283.00)	88,894.00	(88,894.00)	1,636,914.00	1,636,914.00	0.00	0.00

Description	Direct Costs - Interfund		Indirect Costs - Interfund		Interfund Transfers In 8900-8928	Interfund Transfers Out 7600-7628	Due From Other Funds 8310	Due To Other Funds 9610
	Transfers In 5750	Transfers Out 5750	Transfers In 7350	Transfers Out 7350				
01 GENERAL FUND								
Expenditure Detail	0.00	(2,983.00)	0.00	(88,894.00)				
Other Sources/Uses Detail					1,051,500.00	587,358.00		
Fund Reconciliation								
09 CHARTER SCHOOLS SPECIAL REVENUE FUND								
Expenditure Detail	0.00	0.00	0.00	0.00				
Other Sources/Uses Detail					0.00	0.00		
Fund Reconciliation								
10 SPECIAL EDUCATION PASS-THROUGH FUND								
Expenditure Detail								
Other Sources/Uses Detail								
Fund Reconciliation								
11 ADULT EDUCATION FUND								
Expenditure Detail	0.00	0.00	0.00	0.00				
Other Sources/Uses Detail					0.00	0.00		
Fund Reconciliation								
12 CHILD DEVELOPMENT FUND								
Expenditure Detail	0.00	0.00	0.00	0.00				
Other Sources/Uses Detail					0.00	0.00		
Fund Reconciliation								
13 CAFETERIA SPECIAL REVENUE FUND								
Expenditure Detail	2,983.00	0.00	88,894.00	0.00				
Other Sources/Uses Detail					0.00	0.00		
Fund Reconciliation								
14 DEFERRED MAINTENANCE FUND								
Expenditure Detail	0.00	0.00						
Other Sources/Uses Detail					0.00	0.00		
Fund Reconciliation								
15 PUPIL TRANSPORTATION EQUIPMENT FUND								
Expenditure Detail	0.00	0.00						
Other Sources/Uses Detail					0.00	0.00		
Fund Reconciliation								
17 SPECIAL RESERVE FUND FOR OTHER THAN CAPITAL OUTLAY								
Expenditure Detail								
Other Sources/Uses Detail					0.00	0.00		
Fund Reconciliation								
18 SCHOOL BUS EMISSIONS REDUCTION FUND								
Expenditure Detail	0.00	0.00						
Other Sources/Uses Detail					0.00	0.00		
Fund Reconciliation								
19 FOUNDATION SPECIAL REVENUE FUND								
Expenditure Detail	0.00	0.00	0.00	0.00				
Other Sources/Uses Detail								
Fund Reconciliation								
20 SPECIAL RESERVE FUND FOR POSTEMPLOYMENT BENEFITS								
Expenditure Detail								
Other Sources/Uses Detail					0.00	986,500.00		
Fund Reconciliation								
21 BUILDING FUND								
Expenditure Detail	0.00	0.00						
Other Sources/Uses Detail					0.00	0.00		
Fund Reconciliation								
25 CAPITAL FACILITIES FUND								
Expenditure Detail	0.00	0.00						
Other Sources/Uses Detail					587,358.00	0.00		
Fund Reconciliation								
30 STATE SCHOOL BUILDING LEASE/PURCHASE FUND								
Expenditure Detail	0.00	0.00						
Other Sources/Uses Detail					0.00	0.00		
Fund Reconciliation								
35 COUNTY SCHOOL FACILITIES FUND								
Expenditure Detail	0.00	0.00						
Other Sources/Uses Detail					0.00	0.00		
Fund Reconciliation								
40 SPECIAL RESERVE FUND FOR CAPITAL OUTLAY PROJECTS								
Expenditure Detail	0.00	0.00						
Other Sources/Uses Detail					0.00	0.00		
Fund Reconciliation								
49 CAP PROJ FUND FOR BLENDED COMPONENT UNITS								
Expenditure Detail	0.00	0.00						
Other Sources/Uses Detail					0.00	0.00		
Fund Reconciliation								
51 BOND INTEREST AND REDEMPTION FUND								
Expenditure Detail								
Other Sources/Uses Detail					0.00	0.00		
Fund Reconciliation								
52 DEBT SVC FUND FOR BLENDED COMPONENT UNITS								
Expenditure Detail								
Other Sources/Uses Detail					0.00	85,000.00		
Fund Reconciliation								
53 TAX OVERRIDE FUND								
Expenditure Detail								
Other Sources/Uses Detail					0.00	0.00		
Fund Reconciliation								
56 DEBT SERVICE FUND								
Expenditure Detail								
Other Sources/Uses Detail					0.00	0.00		
Fund Reconciliation								
57 FOUNDATION PERMANENT FUND								
Expenditure Detail	0.00	0.00	0.00	0.00				
Other Sources/Uses Detail								
Fund Reconciliation								
61 CAFETERIA ENTERPRISE FUND								
Expenditure Detail	0.00	0.00	0.00	0.00				
Other Sources/Uses Detail					0.00	0.00		
Fund Reconciliation								

July 1 Budget (Single Adoption)
2013-14 Budget
SUMMARY OF INTERFUND ACTIVITIES
FOR ALL FUNDS

Description	Direct Costs - Interfund		Indirect Costs - Interfund		Interfund Transfers In 8900-8929	Interfund Transfers Out 7600-7629	Due From Other Funds 9310	Due To Other Funds 8610
	Transfers In 5750	Transfers Out 5750	Transfers In 7350	Transfers Out 7350				
62 CHARTER SCHOOLS ENTERPRISE FUND								
Expenditure Detail	0.00	0.00	0.00	0.00				
Other Sources/Uses Detail					0.00	0.00		
Fund Reconciliation								
63 OTHER ENTERPRISE FUND								
Expenditure Detail	0.00	0.00						
Other Sources/Uses Detail					0.00	0.00		
Fund Reconciliation								
66 WAREHOUSE REVOLVING FUND								
Expenditure Detail	0.00	0.00						
Other Sources/Uses Detail					0.00	0.00		
Fund Reconciliation								
67 SELF-INSURANCE FUND								
Expenditure Detail	0.00	0.00						
Other Sources/Uses Detail					0.00	0.00		
Fund Reconciliation								
71 RETIREE BENEFIT FUND								
Expenditure Detail								
Other Sources/Uses Detail					0.00			
Fund Reconciliation								
73 FOUNDATION PRIVATE-PURPOSE TRUST FUND								
Expenditure Detail	0.00	0.00						
Other Sources/Uses Detail					0.00			
Fund Reconciliation								
76 WARRANT/PASS-THROUGH FUND								
Expenditure Detail								
Other Sources/Uses Detail								
Fund Reconciliation								
95 STUDENT BODY FUND								
Expenditure Detail								
Other Sources/Uses Detail								
Fund Reconciliation								
TOTALS	2,983.00	(2,983.00)	88,894.00	(88,894.00)	1,638,856.00	1,638,856.00		

Provide methodology and assumptions used to estimate ADA, enrollment, revenues, expenditures, reserves and fund balance, and multiyear commitments (including cost-of-living adjustments).

Deviations from the standards must be explained and may affect the approval of the budget.

CRITERIA AND STANDARDS

1. CRITERION: Average Daily Attendance

STANDARD: Funded average daily attendance (ADA) has not been overestimated in 1) the first prior fiscal year OR in 2) two or more of the previous three fiscal years by more than the following percentage levels:

Percentage Level	District ADA		
3.0%	0	to	300
2.0%	301	to	1,000
1.0%	1,001	and	over

District ADA (Form A, Estimated P-2 ADA column, lines 3, 6, and 25):

District's ADA Standard Percentage Level:

1A. Calculating the District's ADA Variances

DATA ENTRY: Enter data in the Revenue Limit ADA, Original Budget column for the First, Second, and Third Prior Years; all other data are extracted or calculated.

Fiscal Year	Revenue Limit (Funded) ADA		ADA Variance Level (If Budget is greater than Actuals, else N/A)	Status
	Original Budget (Use Form RL, Line 5c [5b])	Estimated/Unaudited Actuals (Form RL, Line 5c [5b])		
Third Prior Year (2010-11)	4,292.00	4,368.50	N/A	Met
Second Prior Year (2011-12)	4,393.00	4,512.33	N/A	Met
First Prior Year (2012-13)	4,562.00	4,544.00	0.4%	Met
Budget Year (2013-14) (Criterion 4A1, Step 2a)	4,653.00			

1B. Comparison of District ADA to the Standard

DATA ENTRY: Enter an explanation if the standard is not met.

1a. STANDARD MET - Funded ADA has not been overestimated by more than the standard percentage level for the first prior year.

Explanation:
(required if NOT met)

1b. STANDARD MET - Funded ADA has not been overestimated by more than the standard percentage level for two or more of the previous three years.

Explanation:
(required if NOT met)

2. CRITERION: Enrollment

STANDARD: Projected enrollment has not been overestimated in 1) the first prior fiscal year OR in 2) two or more of the previous three fiscal years by more than the following percentage levels:

Percentage Level	District ADA		
3.0%	0	to	300
2.0%	301	to	1,000
1.0%	1,001	and	over

District ADA (Form A, Estimated P-2 ADA column, lines 3, 6, and 25):

District's Enrollment Standard Percentage Level:

2A. Calculating the District's Enrollment Variances

DATA ENTRY: Enter data in the Enrollment, Budget, column for all fiscal years and in the Enrollment, CBEDS Actual, column for the First Prior Year; all other data are extracted or calculated.

Fiscal Year	Budget	Enrollment		Enrollment Variance Level (If Budget is greater than Actual, else N/A)	Status
		Budget	CBEDS Actual		
Third Prior Year (2010-11)		4,492	4,487	0.1%	Met
Second Prior Year (2011-12)		4,514	4,808	N/A	Met
First Prior Year (2012-13)		4,890	4,892	N/A	Met
Budget Year (2013-14)		4,803			

2B. Comparison of District Enrollment to the Standard

DATA ENTRY: Enter an explanation if the standard is not met.

1a. **STANDARD MET** - Enrollment has not been overestimated by more than the standard percentage level for the first prior year.

Explanation:
(required if NOT met)

1b. **STANDARD MET** - Enrollment has not been overestimated by more than the standard percentage level for two or more of the previous three years.

Explanation:
(required if NOT met)

3. CRITERION: ADA to Enrollment

STANDARD: Projected second period (P-2) average daily attendance (ADA) to enrollment ratio for any of the budget year or two subsequent fiscal years has not increased from the historical average ratio from the three prior fiscal years by more than one half of one percent (0.5%).

3A. Calculating the District's ADA to Enrollment Standard

DATA ENTRY: All data are extracted or calculated.

Fiscal Year	P-2 ADA Estimated/Unaudited Actuals (Form A, Lines 3, 6, and 25)	Enrollment CBEDS Actual (Criterion 2, Item 2A)	Historical Ratio of ADA to Enrollment
Third Prior Year (2010-11)	4,337	4,487	96.7%
Second Prior Year (2011-12)	4,480	4,808	97.2%
First Prior Year (2012-13)	4,525	4,692	96.4%
Historical Average Ratio:			96.8%

District's ADA to Enrollment Standard (historical average ratio plus 0.5%): **97.3%**

3B. Calculating the District's Projected Ratio of ADA to Enrollment

DATA ENTRY: If Form MYP exists, Estimated P-2 ADA for the two subsequent years will be extracted; if not, enter Estimated P-2 ADA data in the first column. Enter data in the Enrollment column for the two subsequent years. All other data are extracted or calculated.

Fiscal Year	Estimated P-2 ADA Budget (Form A, Lines 3, 6, and 25) (Form MYP, Line F2)	Enrollment Budget/Projected (Criterion 2, Item 2A)	Ratio of ADA to Enrollment	Status
Budget Year (2013-14)	4,653	4,803	96.9%	Met
1st Subsequent Year (2014-15)	4,698	4,883	96.2%	Met
2nd Subsequent Year (2015-16)	4,774	4,963	96.2%	Met

3C. Comparison of District ADA to Enrollment Ratio to the Standard

DATA ENTRY: Enter an explanation if the standard is not met.

1a. STANDARD MET - Projected P-2 ADA to enrollment ratio has not exceeded the standard for the budget and two subsequent fiscal years.

Explanation:
(required if NOT met)

4. CRITERION: Revenue Limit

STANDARD: Projected revenue limit for any of the budget year or two subsequent fiscal years has not changed from the prior fiscal year by more than the change in population and the funded cost-of-living adjustment (COLA) plus or minus one percent.

For basic aid districts, projected revenue limit has not changed from the prior fiscal year by more than the percent change in property tax revenues plus or minus one percent.

For districts funded by necessary small school formulas, projected revenue limit has not changed from the prior fiscal year by more than the funded cost-of-living adjustment plus or minus one percent.

4A1. Calculating the District's Revenue Limit Standard

DATA ENTRY: If Form MYP exists, the 1st and 2nd Subsequent Year columns for Step 1a and Step 2a will be extracted; if not, enter data for the two subsequent years. In addition, the deficit factor, Step 1b, for the two subsequent years will be extracted from Form MYP if it exists; if not, it will link from the Budget Year column, but may be overwritten. All other data are extracted or calculated.

Projected Revenue Limit

	Prior Year (2012-13)	Budget Year (2013-14)	1st Subsequent Year (2014-15)	2nd Subsequent Year (2015-16)
Step 1 - Funded COLA				
a. Base Revenue Limit (BRL) per ADA (Form RL, Line 4) (Form MYP, Unrestricted, Line A1a)	6,410.25	6,511.25	6,628.45	6,774.27
b. Deficit Factor (Form RL, Line 16) (Form MYP, Unrestricted, Line A1g)	0.77728	0.77728	0.77728	0.77728
c. Funded BRL per ADA (Step 1a times Step 1b)	4,982.56	5,061.06	5,152.16	5,265.50
d. Prior Year Funded BRL per ADA		4,982.56	5,061.06	5,152.16
e. Difference (Step 1c minus Step 1d)		78.50	91.10	113.34
f. Percent Change Due to COLA (Step 1e divided by Step 1d)		1.58%	1.80%	2.20%
Step 2 - Change in Population				
a. Revenue Limit (Funded) ADA (Form RL, Line 5c) (Form MYP, Unrestricted, Line A1c)	4,544.00	4,653.00	4,698.00	4,774.00
b. Prior Year Revenue Limit (Funded) ADA		4,544.00	4,653.00	4,698.00
c. Difference (Step 2a minus Step 2b)		109.00	45.00	76.00
d. Percent Change Due to Population (Step 2c divided by Step 2b)		2.40%	0.97%	1.62%
Step 3 - Total Change in Funded COLA and Population (Step 1f plus Step 2d)				
		3.98%	2.77%	3.82%
Revenue Limit Standard (Step 3, plus/minus 1%):		2.98% to 4.98%	1.77% to 3.77%	2.82% to 4.82%

4A2. Alternate Revenue Limit Standard - Basic Aid

DATA ENTRY: If applicable to your district, input data in the 1st and 2nd Subsequent Year columns for projected local property taxes; all other data are extracted or calculated.

Basic Aid District Projected Revenue Limit (applicable if Form RL, Budget column, line 31, is zero)

	Prior Year (2012-13)	Budget Year (2013-14)	1st Subsequent Year (2014-15)	2nd Subsequent Year (2015-16)
Projected Local Property Taxes (Form RL, Lines 25 thru 27)	7,396,206.00	7,834,235.00		
Percent Change from Previous Year		N/A	N/A	N/A
Basic Aid Standard (percent change from previous year, plus/minus 1%):		N/A	N/A	N/A

4A3. Alternate Revenue Limit Standard - Necessary Small School

DATA ENTRY: All data are extracted or calculated.

Necessary Small School District Projected Revenue Limit (applicable if Form RL, Budget column, line 6, is greater than zero, and line 5c, RL ADA, is zero)

	Budget Year (2013-14)	1st Subsequent Year (2014-15)	2nd Subsequent Year (2015-16)
Necessary Small School Standard (Funded COLA change - Step 1f, plus/minus 1%):	N/A	N/A	N/A

4B. Calculating the District's Projected Change In Revenue Limit

DATA ENTRY: Enter data in the 1st and 2nd Subsequent Year columns for Revenue Limit; all other data are extracted or calculated.

	Prior Year (2012-13)	Budget Year (2013-14)	1st Subsequent Year (2014-15)	2nd Subsequent Year (2015-16)
Revenue Limit (Fund 01, Objects 8011, 8012, 8020-8089)	22,900,992.00	23,628,612.00	24,279,574.00	25,226,264.00
District's Projected Change in Revenue Limit:		3.18%	2.75%	3.90%
Revenue Limit Standard:		2.98% to 4.98%	1.77% to 3.77%	2.82% to 4.82%
Status:		Met	Met	Met

4C. Comparison of District Revenue Limit to the Standard

DATA ENTRY: Enter an explanation if the standard is not met.

1a. STANDARD MET - Projected change in revenue limit has met the standard for the budget and two subsequent fiscal years.

Explanation:
(required if NOT met)

5. CRITERION: Salaries and Benefits

STANDARD: Projected ratio of total unrestricted salaries and benefits to total unrestricted general fund expenditures for any of the budget year or two subsequent fiscal years has not changed from the historical average ratio from the three prior fiscal years by more than the greater of three percent or the district's required reserves percentage.

5A. Calculating the District's Historical Average Ratio of Unrestricted Salaries and Benefits to Total Unrestricted General Fund Expenditures

DATA ENTRY: All data are extracted or calculated.

Fiscal Year	Estimated/Unaudited Actuals - Unrestricted (Resources 0000-1999)		Ratio of Unrestricted Salaries and Benefits to Total Unrestricted Expenditures
	Salaries and Benefits (Form 01, Objects 1000-3999)	Total Expenditures (Form 01, Objects 1000-7499)	
Third Prior Year (2010-11)	19,373,142.29	22,068,092.02	87.8%
Second Prior Year (2011-12)	20,291,422.57	22,596,716.58	89.8%
First Prior Year (2012-13)	21,864,811.00	25,165,363.00	86.9%
	Historical Average Ratio:		88.2%

	Budget Year (2013-14)	1st Subsequent Year (2014-15)	2nd Subsequent Year (2015-16)
District's Reserve Standard Percentage (Criterion 10B, Line 4):	3.0%	3.0%	3.0%
District's Salaries and Benefits Standard (historical average ratio, plus/minus the greater of 3% or the district's reserve standard percentage):	85.2% to 91.2%	85.2% to 91.2%	85.2% to 91.2%

5B. Calculating the District's Projected Ratio of Unrestricted Salaries and Benefits to Total Unrestricted General Fund Expenditures

DATA ENTRY: If Form MYP exists, Unrestricted Salaries and Benefits, and Total Unrestricted Expenditures data for the 1st and 2nd Subsequent Years will be extracted; if not, enter data for the two subsequent years. All other data are extracted or calculated.

Fiscal Year	Budget - Unrestricted (Resources 0000-1999)		Ratio of Unrestricted Salaries and Benefits to Total Unrestricted Expenditures	Status
	Salaries and Benefits (Form 01, Objects 1000-3999) (Form MYP, Lines B1-B3)	Total Expenditures (Form 01, Objects 1000-7499) (Form MYP, Lines B1-B8, B10)		
Budget Year (2013-14)	22,274,094.00	25,499,167.00	87.4%	Met
1st Subsequent Year (2014-15)	23,081,888.00	26,136,728.00	88.3%	Met
2nd Subsequent Year (2015-16)	23,964,832.00	27,008,213.00	88.7%	Met

5C. Comparison of District Salaries and Benefits Ratio to the Standard

DATA ENTRY: Enter an explanation if the standard is not met.

- 1a. STANDARD MET - Ratio of total unrestricted salaries and benefits to total unrestricted expenditures has met the standard for the budget and two subsequent fiscal years.

Explanation:
(required if NOT met)

6. CRITERION: Other Revenues and Expenditures

STANDARD: Projected operating revenues (including federal, other state, and other local) or expenditures (including books and supplies, and services and other operating), for any of the budget year or two subsequent fiscal years, have not changed from the prior fiscal year amount by more than the percentage change in population and the funded cost-of-living adjustment (COLA) plus or minus ten percent.

For each major object category, changes that exceed the percentage change in population and the funded COLA plus or minus five percent must be explained.

6A. Calculating the District's Other Revenues and Expenditures Standard Percentage Ranges

DATA ENTRY: All data are extracted or calculated.

	Budget Year (2013-14)	1st Subsequent Year (2014-15)	2nd Subsequent Year (2015-16)
1. District's Change in Population and Funded COLA (Criterion 4A1, Step 3):	3.98%	2.77%	3.82%
2. District's Other Revenues and Expenditures Standard Percentage Range (Line 1, plus/minus 10%):	-6.02% to 13.98%	-7.23% to 12.77%	-6.18% to 13.82%
3. District's Other Revenues and Expenditures Explanation Percentage Range (Line 1, plus/minus 5%):	-1.02% to 8.98%	-2.23% to 7.77%	-1.18% to 8.82%

6B. Calculating the District's Change by Major Object Category and Comparison to the Explanation Percentage Range (Section 6A, Line 3)

DATA ENTRY: If Form MYP exists, the 1st and 2nd Subsequent Year data for each revenue and expenditure section will be extracted; if not, enter data for the two subsequent years. All other data are extracted or calculated.

Explanations must be entered for each category if the percent change for any year exceeds the district's explanation percentage range.

Object Range / Fiscal Year	Amount	Percent Change Over Previous Year	Change Is Outside Explanation Range
Federal Revenue (Fund 01, Objects 8100-8299) (Form MYP, Line A2)			
First Prior Year (2012-13)	2,327,616.00		
Budget Year (2013-14)	2,185,985.00	-6.08%	Yes
1st Subsequent Year (2014-15)	2,191,359.00	0.25%	No
2nd Subsequent Year (2015-16)	2,191,359.00	0.00%	No

Explanation:
(required if Yes)

Federal revenue is projected to decrease due to sequestration.

Other State Revenue (Fund 01, Objects 8300-8599) (Form MYP, Line A3)			
First Prior Year (2012-13)	6,099,660.00		
Budget Year (2013-14)	5,985,848.00	-1.87%	Yes
1st Subsequent Year (2014-15)	5,607,409.00	-6.32%	Yes
2nd Subsequent Year (2015-16)	5,681,748.00	1.33%	No

Explanation:
(required if Yes)

2013-14 has been conservatively budgeted.

Other Local Revenue (Fund 01, Objects 8600-8799) (Form MYP, Line A4)			
First Prior Year (2012-13)	2,988,483.00		
Budget Year (2013-14)	3,155,495.00	5.59%	No
1st Subsequent Year (2014-15)	3,145,774.00	-0.31%	No
2nd Subsequent Year (2015-16)	3,145,774.00	0.00%	No

Explanation:
(required if Yes)

Books and Supplies (Fund 01, Objects 4000-4999) (Form MYP, Line B4)			
First Prior Year (2012-13)	1,526,706.00		
Budget Year (2013-14)	1,673,323.00	9.60%	Yes
1st Subsequent Year (2014-15)	1,585,497.00	-5.25%	Yes
2nd Subsequent Year (2015-16)	1,594,112.00	0.54%	No

Explanation:
(required if Yes)

The District is implementing Common Core with technology purchases, software, netbooks, chromebooks, etc.

Services and Other Operating Expenditures (Fund 01, Objects 5000-5999) (Form MYP, Line B5)

First Prior Year (2012-13)	5,522,619.00		
Budget Year (2013-14)	5,440,199.00	-1.49%	Yes
1st Subsequent Year (2014-15)	4,417,159.00	-18.81%	Yes
2nd Subsequent Year (2015-16)	4,195,150.00	-5.03%	Yes

Explanation:
(required if Yes)

The District has finalized legal settlements, with negotiated payouts over three more years. In 2014-15 and 2015-16 restricted funds are decreased to align with anticipated revenue.

6C. Calculating the District's Change in Total Operating Revenues and Expenditures (Section 6A, Line 2)

DATA ENTRY: All data are extracted or calculated.

Object Range / Fiscal Year	Amount	Percent Change Over Previous Year	Status
----------------------------	--------	-----------------------------------	--------

Total Federal, Other State, and Other Local Revenue (Criterion 6B)

First Prior Year (2012-13)	11,415,759.00		
Budget Year (2013-14)	11,327,328.00	-0.77%	Met
1st Subsequent Year (2014-15)	10,944,542.00	-3.38%	Met
2nd Subsequent Year (2015-16)	11,018,881.00	0.68%	Met

Total Books and Supplies, and Services and Other Operating Expenditures (Criterion 6B)

First Prior Year (2012-13)	7,049,325.00		
Budget Year (2013-14)	7,113,522.00	0.91%	Met
1st Subsequent Year (2014-15)	6,002,656.00	-15.62%	Not Met
2nd Subsequent Year (2015-16)	5,789,262.00	-3.55%	Met

6D. Comparison of District Total Operating Revenues and Expenditures to the Standard Percentage Range

DATA ENTRY: Explanations are linked from Section 6B if the status in Section 6C is not met; no entry is allowed below.

1a. STANDARD MET - Projected total operating revenues have not changed by more than the standard for the budget and two subsequent fiscal years.

Explanation:
Federal Revenue
(linked from 6B
if NOT met)

Explanation:
Other State Revenue
(linked from 6B
if NOT met)

Explanation:
Other Local Revenue
(linked from 6B
if NOT met)

1b. STANDARD NOT MET - Projected total operating expenditures have changed by more than the standard in one or more of the budget or two subsequent fiscal years. Reasons for the projected change, descriptions of the methods and assumptions used in the projections, and what changes, if any, will be made to bring the projected operating expenditures within the standard must be entered in Section 6A above and will also display in the explanation box below.

Explanation:
Books and Supplies
(linked from 6B
if NOT met)

The District is implementing Common Core with technology purchases, software, netbooks, chromebooks, etc.

Explanation:
Services and Other Exps
(linked from 6B
if NOT met)

The District has finalized legal settlements, with negotiated payouts over three more years. In 2014-15 and 2015-16 restricted funds are decreased to align with anticipated revenue.

7. CRITERION: Facilities Maintenance

STANDARD: Confirm that the annual contribution for facilities maintenance funding is not less than the amounts required pursuant to Education Code sections 17584 (Deferred Maintenance) and 17070.75 (Ongoing and Major Maintenance/Restricted Maintenance Account), if applicable.

7A. Determining the District's Compliance with the Contribution Requirement for EC Section 17584 - Deferred Maintenance

NOTE: SBX3 4 (Chapter 12, Statutes of 2009), as amended by SB 70 (Chapter 7, Statutes of 2011), eliminates the local match requirement for Deferred Maintenance from 2008-09 through 2014-15. Therefore, this section has been inactivated for that period.

7B. Determining the District's Compliance with the Contribution Requirement for EC Section 17070.75 as modified by Section 17070.766 and amended by SB 70 (Chapter 7, Statutes of 2011), effective 2008-09 through 2014-15 - Ongoing and Major Maintenance/Restricted Maintenance Account (OMMA/RMA)

NOTE: SB 70 (Chapter 7, Statutes of 2011) extends EC Section 17070.766 from 2008-09 through 2014-15. EC Section 17070.766 reduced the contributions required by EC Section 17070.75 from 3 percent to 1 percent. Therefore, the calculation in this section has been revised accordingly for that period.

DATA ENTRY: Click the appropriate Yes or No button for special education local plan area (SELPA) administrative units (AUs); all other data are extracted or calculated. If standard is not met, enter an X in the appropriate box and enter an explanation, if applicable.

1. a. For districts that are the AU of a SELPA, do you choose to exclude revenue that are passed through to participating members of the SELPA from the OMMA/RMA required minimum contribution calculation? No
- b. Pass-through revenues and apportionments that may be excluded from the OMMA/RMA calculation per EC Section 17070.75(b)(2)(C) (Fund 10, objects 7211-7213 and 7221-7223 with resources 3300-3499 and 6500-6540) 0.00

2. Ongoing and Major Maintenance/Restricted Maintenance Account

a. Budgeted Expenditures and Other Financing Uses (Form 01, objects 1000-7999)	36,812,926.00			
b. Plus: Pass-through Revenues and Apportionments (Line 1b, if line 1a is No)	0.00	1% Required Minimum Contribution (Line 2c times 1%)	Budgeted Contribution ¹ to the Ongoing and Major Maintenance Account	Status
c. Net Budgeted Expenditures and Other Financing Uses	36,812,926.00	368,129.26	654,959.00	Met

¹ Fund 01, Resource 8150, Objects 8900-8999

If standard is not met, enter an X in the box that best describes why the minimum required contribution was not made:

- | | |
|--|--|
| | Not applicable (district does not participate in the Leroy F. Green School Facilities Act of 1998) |
| | Exempt (due to district's small size [EC Section 17070.75 (b)(2)(D)]) |
| | Other (explanation must be provided) |

Explanation:
(required if NOT met
and Other is marked)

8. CRITERION: Deficit Spending

STANDARD: Unrestricted deficit spending (total unrestricted expenditures and other financing uses is greater than total unrestricted revenues and other financing sources) as a percentage of total unrestricted expenditures and other financing uses, has not exceeded one-third of the district's available reserves¹ as a percentage of total expenditures and other financing uses² in two out of three prior fiscal years.

8A. Calculating the District's Deficit Spending Standard Percentage Levels

DATA ENTRY: All data are extracted or calculated.

	Third Prior Year (2010-11)	Second Prior Year (2011-12)	First Prior Year (2012-13)
1. District's Available Reserve Amounts (resources 0000-1999)			
a. Designated for Economic Uncertainties (Funds 01 and 17, Object 9770)	1,021,195.00		
b. Undesignated Amounts (Funds 01 and 17, Object 9790)	221,039.45		
c. Reserve for Economic Uncertainties (Funds 01 and 17, Object 9789)		1,025,278.48	0.00
d. Unassigned/Unappropriated (Funds 01 and 17, Object 9790)		1,356,160.74	1,491,169.00
e. Negative General Fund Ending Balances in Restricted Resources (Fund 01, Object 979Z, if negative, for each of resources 2000-9999)	(1.06)	(0.50)	(1.00)
f. Available Reserves (Lines 1a through 1e)	1,242,233.39	2,381,438.72	1,491,168.00
2. Expenditures and Other Financing Uses			
a. District's Total Expenditures and Other Financing Uses (Fund 01, objects 1000-7999)	34,182,637.11	34,175,949.27	36,450,601.00
b. Less: Special Education Pass-through Funds (Fund 01, resources 3300-3499 and 6500-6540, objects 7211-7213 and 7221-7223)			
c. Plus: Special Education Pass-through Funds (Fund 10, resources 3300-3499 and 6500-6540, objects 7211-7213 and 7221-7223)			0.00
d. Net Expenditures and Other Financing Uses (Line 2a minus Line 2b, or Line 2a plus Line 2c)	34,182,637.11	34,175,949.27	36,450,601.00
3. District's Available Reserve Percentage (Line 1f divided by Line 2d)	3.6%	7.0%	4.1%
District's Deficit Spending Standard Percentage Levels (Line 3 times 1/3):	1.2%	2.3%	1.4%

¹Available reserves are the unrestricted amounts in the Reserve for Economic Uncertainties and the Unassigned/Unappropriated accounts in the General Fund and the Special Reserve Fund for Other Than Capital Outlay Projects. Available reserves will be reduced by any negative ending balances in restricted resources in the General Fund.

²A school district that is the Administrative Unit of a Special Education Local Plan Area (SELPA) may exclude from its expenditures the distribution of funds to its participating members.

8B. Calculating the District's Deficit Spending Percentages

DATA ENTRY: All data are extracted or calculated.

Fiscal Year	Net Change in Unrestricted Fund Balance (Form 01, Section E)	Total Unrestricted Expenditures and Other Financing Uses (Form 01, Objects 1000-7999)	Deficit Spending Level (If Net Change in Unrestricted Fund Balance is negative, else N/A)	Status
Third Prior Year (2010-11)	193,374.31	22,980,154.32	N/A	Met
Second Prior Year (2011-12)	(164,499.23)	23,182,821.56	0.7%	Met
First Prior Year (2012-13)	(1,065,662.00)	25,752,721.00	4.1%	Not Met
Budget Year (2013-14) (Information only)	(365,992.00)	26,086,525.00		

8C. Comparison of District Deficit Spending to the Standard

DATA ENTRY: Enter an explanation if the standard is not met.

1a. STANDARD MET - Unrestricted deficit spending, if any, has not exceeded the standard percentage level in two or more of the three prior years.

Explanation:
(required if NOT met)

The District is using Fund Balance reserves to offset current and future deficit spending.

9. CRITERION: Fund Balance

STANDARD: Budgeted beginning unrestricted general fund balance has not been overestimated for two out of three prior fiscal years by more than the following percentage levels:

Percentage Level ¹	District ADA	
1.7%	0	to 300
1.3%	301	to 1,000
1.0%	1,001	to 30,000
0.7%	30,001	to 400,000
0.3%	400,001	and over

¹ Percentage levels equate to a rate of deficit spending which would eliminate recommended reserves for economic uncertainties over a three year period.

District ADA (Form A, Estimated P-2 ADA column, lines 3, 6, and 25):

District's Fund Balance Standard Percentage Level:

9A. Calculating the District's Unrestricted General Fund Beginning Balance Percentages

DATA ENTRY: Enter data in the Original Budget column for the First, Second, and Third Prior Years; all other data are extracted or calculated.

Fiscal Year	Unrestricted General Fund Beginning Balance ² (Form 01, Line F1e, Unrestricted Column)		Beginning Fund Balance Variance Level (If overestimated, else N/A)	Status
	Original Budget	Estimated/Unaudited Actuals		
Third Prior Year (2010-11)	1,876,555.00	2,830,340.14	N/A	Met
Second Prior Year (2011-12)	3,169,472.00	3,023,714.45	4.6%	Not Met
First Prior Year (2012-13)	2,179,014.00	2,859,214.00	N/A	Met
Budget Year (2013-14) (Information only)	1,793,552.00			

² Adjusted beginning balance, including audit adjustments and other restatements (objects 9791-9795)

9B. Comparison of District Unrestricted Beginning Fund Balance to the Standard

DATA ENTRY: Enter an explanation if the standard is not met.

1a. **STANDARD MET** - Unrestricted general fund beginning fund balance has not been overestimated by more than the standard percentage level for two or more of the previous three years.

Explanation:
(required if NOT met)

The unaudited beginning fund balance in 2011-12 was only slightly lower than the amount used in the Original Budget in 2011-12.

10. CRITERION: Reserves

STANDARD: Available reserves¹ for any of the budget year or two subsequent fiscal years are not less than the following percentages or amounts² as applied to total expenditures and other financing uses³:

Percentage Level	District ADA		
5% or \$63,000 (greater of)	0	to	300
4% or \$63,000 (greater of)	301	to	1,000
3%	1,001	to	30,000
2%	30,001	to	400,000
1%	400,001	and	over

¹ Available reserves are the unrestricted amounts in the Reserve for Economic Uncertainties and the Unassigned/Unappropriated accounts in the General Fund and the Special Reserve Fund for Other Than Capital Outlay Projects. Available reserves will be reduced by any negative ending balances in restricted resources in the General Fund.

² Dollar amounts to be adjusted annually by the prior year statutory cost-of-living adjustment (Education Code Section 42238), rounded to the nearest thousand.

³ A school district that is the Administrative Unit (AU) of a Special Education Local Plan Area (SELPA) may exclude from its expenditures the distribution of funds to its participating members.

	Budget Year (2013-14)	1st Subsequent Year (2014-15)	2nd Subsequent Year (2015-16)
District Estimated P-2 ADA (Criterion 3, Item 3B):	4,653	4,698	4,774
District's Reserve Standard Percentage Level:	3%	3%	3%

10A. Calculating the District's Special Education Pass-through Exclusions (only for districts that serve as the AU of a SELPA)

DATA ENTRY: For SELPA AUs, if Form MYP exists, all data will be extracted including the Yes/No button selection. If not, click the appropriate Yes or No button for item 1 and, if Yes, enter data for item 2a and for the two subsequent years in item 2b; Budget Year data are extracted.

For districts that serve as the AU of a SELPA (Form MYP, Lines F1a, F1b1, and F1b2):

- Do you choose to exclude from the reserve calculation the pass-through funds distributed to SELPA members?
- If you are the SELPA AU and are excluding special education pass-through funds:
 - Enter the name(s) of the SELPA(s): _____

	Budget Year (2013-14)	1st Subsequent Year (2014-15)	2nd Subsequent Year (2015-16)
b. Special Education Pass-through Funds (Fund 10, resources 3300-3499 and 6500-6540, objects 7211-7213 and 7221-7223)	0.00		

10B. Calculating the District's Reserve Standard

DATA ENTRY: If Form MYP exists, 1st and 2nd Subsequent Year data for lines 1 and 2 will be extracted; if not, enter data for the two subsequent years. All other data are extracted or calculated.

	Budget Year (2013-14)	1st Subsequent Year (2014-15)	2nd Subsequent Year (2015-16)
1. Expenditures and Other Financing Uses (Fund 01, objects 1000-7999) (Form MYP, Line B11)	36,812,926.00	36,578,449.00	36,992,143.00
2. Plus: Special Education Pass-through (Criterion 10A, Line 2b, if Criterion 10A, Line 1 is No)	0.00		
3. Total Expenditures and Other Financing Uses (Line B1 plus Line B2)	36,812,926.00	36,578,449.00	36,992,143.00
4. Reserve Standard Percentage Level	3%	3%	3%
5. Reserve Standard - by Percent (Line B3 times Line B4)	1,104,387.78	1,097,353.47	1,109,764.29
6. Reserve Standard - by Amount (\$63,000 for districts with 0 to 1,000 ADA, else 0)	0.00	0.00	0.00
7. District's Reserve Standard (Greater of Line B5 or Line B6)	1,104,387.78	1,097,353.47	1,109,764.29

10C. Calculating the District's Budgeted Reserve Amount

DATA ENTRY: If Form MYP exists, 1st and 2nd Subsequent Year data for lines 1 through 7 will be extracted; if not, enter data for the two subsequent years.
All other data are extracted or calculated.

Reserve Amounts (Unrestricted resources 0000-1999 except Line 4):	Budget Year (2013-14)	1st Subsequent Year (2014-15)	2nd Subsequent Year (2015-16)
1. General Fund - Stabilization Arrangements (Fund 01, Object 9750) (Form MYP, Line E1a)	0.00		
2. General Fund - Reserve for Economic Uncertainties (Fund 01, Object 9789) (Form MYP, Line E1b)	0.00		
3. General Fund - Unassigned/Unappropriated Amount (Fund 01, Object 9790) (Form MYP, Line E1c)	1,125,177.00	1,782,789.34	1,173,855.91
4. General Fund - Negative Ending Balances in Restricted Resources (Fund 01, Object 979Z, if negative, for each of resources 2000-9999) (Form MYP, Line E1d)	(1.00)	0.00	0.00
5. Special Reserve Fund - Stabilization Arrangements (Fund 17, Object 9750) (Form MYP, Line E2a)	0.00		
6. Special Reserve Fund - Reserve for Economic Uncertainties (Fund 17, Object 9789) (Form MYP, Line E2b)	0.00		
7. Special Reserve Fund - Unassigned/Unappropriated Amount (Fund 17, Object 9790) (Form MYP, Line E2c)	0.00		
8. District's Budgeted Reserve Amount (Lines C1 thru C7)	1,125,176.00	1,782,789.34	1,173,855.91
9. District's Budgeted Reserve Percentage (Information only) (Line 8 divided by Section 10B, Line 3)	3.06%	4.87%	3.17%
District's Reserve Standard (Section 10B, Line 7):	1,104,387.70	1,097,353.47	1,109,764.29
Status:	Met	Met	Met

10D. Comparison of District Reserve Amount to the Standard

DATA ENTRY: Enter an explanation if the standard is not met.

1a. STANDARD MET - Projected available reserves have met the standard for the budget and two subsequent fiscal years.

Explanation:
(required if NOT met)

SUPPLEMENTAL INFORMATION

DATA ENTRY: Click the appropriate Yes or No button for items S1 through S4. Enter an explanation for each Yes answer.

S1. Contingent Liabilities

1a. Does your district have any known or contingent liabilities (e.g., financial or program audits, litigation, state compliance reviews) that may impact the budget?

1b. If Yes, identify the liabilities and how they may impact the budget:

The District received an adverse judgement of \$9.2 million in a construction litigation lawsuit. The District is appealing the judgement to the Appellate Court.

S2. Use of One-time Revenues for Ongoing Expenditures

1a. Does your district have ongoing general fund expenditures in the budget in excess of one percent of the total general fund expenditures that are funded with one-time resources?

1b. If Yes, identify the expenditures and explain how the one-time resources will be replaced to continue funding the ongoing expenditures in the following fiscal years:

S3. Use of Ongoing Revenues for One-time Expenditures

1a. Does your district have large non-recurring general fund expenditures that are funded with ongoing general fund revenues?

1b. If Yes, identify the expenditures:

S4. Contingent Revenues

1a. Does your district have projected revenues for the budget year or either of the two subsequent fiscal years contingent on reauthorization by the local government, special legislation, or other definitive act (e.g., parcel taxes, forest reserves)?

1b. If Yes, identify any of these revenues that are dedicated for ongoing expenses and explain how the revenues will be replaced or expenditures reduced:

S5. Contributions

Identify projected contributions from unrestricted resources in the general fund to restricted resources in the general fund for the budget year and two subsequent fiscal years. Provide an explanation if contributions have changed from the prior fiscal year amounts by more than \$20,000 and more than ten percent. Explanation should include whether contributions are ongoing or one-time in nature.

Identify projected transfers to or from the general fund to cover operating deficits in either the general fund or any other fund for the budget year and two subsequent fiscal years. Provide an explanation if transfers have changed from the prior fiscal year amounts by more than \$20,000 and more than ten percent. Explanation should include whether transfers are ongoing or one-time in nature.

Estimate the impact of any capital projects on the general fund operational budget.

District's Contributions and Transfers Standard: -10.0% to +10.0%
or -\$20,000 to +\$20,000

S5A. Identification of the District's Projected Contributions, Transfers, and Capital Projects that may Impact the General Fund

DATA ENTRY: For Contributions, enter data in the Projection column for the 1st and 2nd Subsequent Years. Contributions for the First Prior Year and Budget Year will be extracted. For Transfers In and Transfers Out, enter data in the First Prior Year. If Form MYP exists, the data will be extracted for the Budget Year, and 1st and 2nd Subsequent Years. If Form MYP does not exist, enter data in the Budget Year, 1st and 2nd subsequent Years. Click the appropriate button for item 1d; all other data will be calculated.

Description / Fiscal Year	Projection	Amount of Change	Percent Change	Status
1a. Contributions, Unrestricted General Fund (Fund 01, Resources 0000-1999, Object 8980)				
First Prior Year (2012-13)	(2,723,905.00)			
Budget Year (2013-14)	(3,071,082.00)	347,177.00	12.7%	Not Met
1st Subsequent Year (2014-15)	(2,139,152.00)	(931,930.00)	-30.3%	Not Met
2nd Subsequent Year (2015-16)	(2,187,358.00)	48,207.00	2.3%	Met
1b. Transfers In, General Fund *				
First Prior Year (2012-13)	1,049,556.00			
Budget Year (2013-14)	1,051,500.00	1,944.00	0.2%	Met
1st Subsequent Year (2014-15)	1,140,500.00	89,000.00	8.5%	Met
2nd Subsequent Year (2015-16)	85,000.00	(1,055,500.00)	-92.5%	Not Met
1c. Transfers Out, General Fund *				
First Prior Year (2012-13)	587,358.00			
Budget Year (2013-14)	587,358.00	0.00	0.0%	Met
1st Subsequent Year (2014-15)	587,358.00	0.00	0.0%	Met
2nd Subsequent Year (2015-16)	587,358.00	0.00	0.0%	Met

1d. **Impact of Capital Projects**
Do you have any capital projects that may impact the general fund operational budget? No

* Include transfers used to cover operating deficits in either the general fund or any other fund.

S5B. Status of the District's Projected Contributions, Transfers, and Capital Projects

DATA ENTRY: Enter an explanation if Not Met for items 1a-1c or if Yes for item 1d.

1a. NOT MET - The projected contributions from the unrestricted general fund to restricted general fund programs have changed by more than the standard for one or more of the budget or subsequent two fiscal years. Identify restricted programs and amount of contribution for each program and whether contributions are ongoing or one-time in nature. Explain the district's plan, with timeframes, for reducing or eliminating the contribution.

Explanation:
(required if NOT met) The District's transportation costs, routine restricted maintenance and Special Education costs have increased and reflect projected expenditures.

1b. NOT MET - The projected transfers in to the general fund have changed by more than the standard for one or more of the budget or subsequent two fiscal years. Identify the amount(s) transferred, by fund, and whether transfers are ongoing or one-time in nature. If ongoing, explain the district's plan, with timelines, for reducing or eliminating the transfers.

Explanation:
(required if NOT met) In 2015-16 the Special Reserve Fund 20 will be close to depletion. Negotiations have begun regarding employees paying part of the H & W cost, presently fully paid by the District.

1c. MET - Projected transfers out have not changed by more than the standard for the budget and two subsequent fiscal years.

Explanation:
(required if NOT met)

1d. NO - There are no capital projects that may impact the general fund operational budget.

Project Information:
(required if YES)

S6. Long-term Commitments

Identify all existing and new multiyear commitments¹ and their annual required payments for the budget year and two subsequent fiscal years.

Explain how any increase in annual payments will be funded. Also explain how any decrease to funding sources used to pay long-term commitments will be replaced.

¹ Include multiyear commitments, multiyear debt agreements, and new programs or contracts that result in long-term obligations.

S6A. Identification of the District's Long-term Commitments

DATA ENTRY: Click the appropriate button in item 1 and enter data in all columns of item 2 for applicable long-term commitments; there are no extractions in this section.

1. Does your district have long-term (multiyear) commitments?
(If No, skip item 2 and Sections S6B and S6C)

2. If Yes to item 1, list all new and existing multiyear commitments and required annual debt service amounts. Do not include long-term commitments for postemployment benefits other than pensions (OPEB); OPEB is disclosed in item S7A.

Type of Commitment	# of Years Remaining	SACS Fund and Object Codes Used For:		Principal Balance as of July 1, 2013
		Funding Sources (Revenues)	Debt Service (Expenditures)	
Capital Leases				
Certificates of Participation	19	010/80XX,86XX	251/74XX	7,420,000
General Obligation Bonds	18	510/80XX,86XX	510/74XX	14,675,000
Supp Early Retirement Program				
State School Building Loans				
Compensated Absences				

Other Long-term Commitments (do not include OPEB):

Type of Commitment	# of Years Remaining	Funding Sources (Revenues)	Debt Service (Expenditures)	Principal Balance as of July 1, 2013
Lease Purchase Building	8	010/80XX,490/86XX	010/74XX,490/74XX	3,295,240
Lease Purchase Dump Truck	1	010/86XX	251/74XX	14,501

Type of Commitment (continued)	Prior Year (2012-13) Annual Payment (P & I)	Budget Year (2013-14) Annual Payment (P & I)	1st Subsequent Year (2014-15) Annual Payment (P & I)	2nd Subsequent Year (2015-16) Annual Payment (P & I)
Capital Leases				
Certificates of Participation	587,358	589,358	589,732	588,333
General Obligation Bonds	1,304,581	1,303,581	1,315,706	1,315,831
Supp Early Retirement Program				
State School Building Loans				
Compensated Absences				

Other Long-term Commitments (continued):

Type of Commitment	Prior Year (2012-13) Annual Payment (P & I)	Budget Year (2013-14) Annual Payment (P & I)	1st Subsequent Year (2014-15) Annual Payment (P & I)	2nd Subsequent Year (2015-16) Annual Payment (P & I)
Lease Purchase Building	502,953	501,026	503,166	504,263
Lease Purchase Dump Truck	12,500	15,326	0	0
Total Annual Payments:	2,407,392	2,409,291	2,408,604	2,408,427
Has total annual payment increased over prior year (2012-13)?		Yes	Yes	Yes

S6B. Comparison of the District's Annual Payments to Prior Year Annual Payment

DATA ENTRY: Enter an explanation if Yes.

- 1a. Yes - Annual payments for long-term commitments have increased in one or more of the budget or two subsequent fiscal years. Explain how the increase in annual payments will be funded.

Explanation:
(required if Yes
to increase in total
annual payments)

The increase is attributed to the principal portion increasing, and it is a minor increase, less than \$2,000.

S6C. Identification of Decreases to Funding Sources Used to Pay Long-term Commitments

DATA ENTRY: Click the appropriate Yes or No button in item 1; if Yes, an explanation is required in item 2.

1. Will funding sources used to pay long-term commitments decrease or expire prior to the end of the commitment period, or are they one-time sources?

No

2.

No - Funding sources will not decrease or expire prior to the end of the commitment period, and one-time funds are not being used for long-term commitment annual payments.

Explanation:
(required if Yes)

S7. Unfunded Liabilities

Estimate the unfunded liability for postemployment benefits other than pensions (OPEB) based on an actuarial valuation, if required, or other method; identify or estimate the annual required contribution; and indicate how the obligation is funded (pay-as-you-go, amortized over a specific period, etc.).

Estimate the unfunded liability for self-insurance programs such as workers' compensation based on an actuarial valuation, if required, or other method; identify or estimate the required contribution; and indicate how the obligation is funded (level of risk retained, funding approach, etc.).

S7A. Identification of the District's Estimated Unfunded Liability for Postemployment Benefits Other than Pensions (OPEB)

DATA ENTRY: Click the appropriate button in item 1 and enter data in all other applicable items; there are no extractions in this section except the budget year data on line 5b.

1. Does your district provide postemployment benefits other than pensions (OPEB)? (If No, skip items 2-5)

2. For the district's OPEB:
a. Are they lifetime benefits?

b. Do benefits continue past age 65?

c. Describe any other characteristics of the district's OPEB program including eligibility criteria and amounts, if any, that retirees are required to contribute toward their own benefits:

3. a. Are OPEB financed on a pay-as-you-go, actuarial cost, or other method?

b. Indicate any accumulated amounts earmarked for OPEB in a self-insurance or governmental fund

	Self-Insurance Fund	Governmental Fund
		3,782,078

4. OPEB Liabilities Data must be entered.

a. OPEB actuarial accrued liability (AAL)

b. OPEB unfunded actuarial accrued liability (UAAL)

c. Are AAL and UAAL based on the district's estimate or an actuarial valuation?

d. If based on an actuarial valuation, indicate the date of the OPEB valuation

5. OPEB Contributions

	Budget Year (2013-14)	1st Subsequent Year (2014-15)	2nd Subsequent Year (2015-16)
a. OPEB annual required contribution (ARC) per actuarial valuation or Alternative Measurement Method	1,496,599.00	1,496,599.00	1,496,599.00
b. OPEB amount contributed (for this purpose, include premiums paid to a self-insurance fund) (funds 01-70, objects 3701-3752)	1,196,264.00	1,232,152.00	1,269,117.00
c. Cost of OPEB benefits (equivalent of "pay-as-you-go" amount)	991,495.00	1,080,645.00	1,199,599.00
d. Number of retirees receiving OPEB benefits	60	63	66

S7B. Identification of the District's Unfunded Liability for Self-Insurance Programs

DATA ENTRY: Click the appropriate button in item 1 and enter data in all other applicable items; there are no extractions in this section.

1. Does your district operate any self-insurance programs such as workers' compensation, employee health and welfare, or property and liability? (Do not include OPEB, which is covered in Section S7A) (If No, skip items 2-4)

No

2. Describe each self-insurance program operated by the district, including details for each such as level of risk retained, funding approach, basis for valuation (district's estimate or actuarial), and date of the valuation:

--

3. Self-Insurance Liabilities

- a. Accrued liability for self-insurance programs
b. Unfunded liability for self-insurance programs

4. Self-Insurance Contributions

- a. Required contribution (funding) for self-insurance programs
b. Amount contributed (funded) for self-insurance programs

	Budget Year (2013-14)	1st Subsequent Year (2014-15)	2nd Subsequent Year (2015-16)

S8. Status of Labor Agreements

Analyze the status of employee labor agreements. Identify new labor agreements, as well as new commitments provided as part of previously ratified multiyear agreements; and include all contracts, including all administrator contracts (and including all compensation). For new agreements, indicate the date of the required board meeting. Compare the increase in new commitments to the projected increase in ongoing revenues, and explain how these commitments will be funded in future fiscal years.

If salary and benefit negotiations are not finalized at budget adoption, upon settlement with certificated or classified staff:

The school district must determine the cost of the settlement, including salaries, benefits, and any other agreements that change costs, and provide the county office of education (COE) with an analysis of the cost of the settlement and its impact on the operating budget.

The county superintendent shall review the analysis relative to the criteria and standards, and may provide written comments to the president of the district governing board and superintendent.

S8A. Cost Analysis of District's Labor Agreements - Certificated (Non-management) Employees

DATA ENTRY: Enter all applicable data items; there are no extractions in this section.

	Prior Year (2nd Interim) (2012-13)	Budget Year (2013-14)	1st Subsequent Year (2014-15)	2nd Subsequent Year (2015-16)
Number of certificated (non-management) full-time-equivalent (FTE) positions	194.9	193.2	196.2	199.2

Certificated (Non-management) Salary and Benefit Negotiations

1. Are salary and benefit negotiations settled for the budget year?

No

If Yes, and the corresponding public disclosure documents have been filed with the COE, complete questions 2 and 3.

If Yes, and the corresponding public disclosure documents have not been filed with the COE, complete questions 2-5.

If No, identify the unsettled negotiations including any prior year unsettled negotiations and then complete questions 6 and 7.

The District is entering the second year of a 3 year labor agreement with the teacher's union. Three re-openers will be negotiated during 2013-14.

Negotiations Settled

2a. Per Government Code Section 3547.5(a), date of public disclosure board meeting:

2b. Per Government Code Section 3547.5(b), was the agreement certified by the district superintendent and chief business official?

If Yes, date of Superintendent and CBO certification:

3. Per Government Code Section 3547.5(c), was a budget revision adopted to meet the costs of the agreement?

If Yes, date of budget revision board adoption:

4. Period covered by the agreement:

Begin Date:

End Date:

5. Salary settlement:

Budget Year
(2013-14)

1st Subsequent Year
(2014-15)

2nd Subsequent Year
(2015-16)

Is the cost of salary settlement included in the budget and multiyear projections (MYPs)?

--	--	--

One Year Agreement

Total cost of salary settlement

--	--	--

% change in salary schedule from prior year

--

or

Multiyear Agreement

Total cost of salary settlement

--	--	--

% change in salary schedule from prior year (may enter text, such as "Reopener")

--	--	--

Identify the source of funding that will be used to support multiyear salary commitments:

Negotiations Not Settled

6. Cost of a one percent increase in salary and statutory benefits	173,804		
	Budget Year (2013-14)	1st Subsequent Year (2014-15)	2nd Subsequent Year (2015-16)
7. Amount included for any tentative salary schedule increases	0	0	0

Certificated (Non-management) Health and Welfare (H&W) Benefits

	Budget Year (2013-14)	1st Subsequent Year (2014-15)	2nd Subsequent Year (2015-16)
1. Are costs of H&W benefit changes included in the budget and MYPs?	Yes	Yes	Yes
2. Total cost of H&W benefits	3,840,465	3,912,206	4,303,427
3. Percent of H&W cost paid by employer	100.0%	100.0%	100.0%
4. Percent projected change in H&W cost over prior year	7.0%	10.0%	10.0%

Certificated (Non-management) Prior Year Settlements

Are any new costs from prior year settlements included in the budget? If Yes, amount of new costs included in the budget and MYPs If Yes, explain the nature of the new costs:	No		
--	----	--	--

Certificated (Non-management) Step and Column Adjustments

	Budget Year (2013-14)	1st Subsequent Year (2014-15)	2nd Subsequent Year (2015-16)
1. Are step & column adjustments included in the budget and MYPs?	Yes	Yes	Yes
2. Cost of step & column adjustments	221,793	223,100	226,500
3. Percent change in step & column over prior year	1.5%	1.5%	1.5%

Certificated (Non-management) Attrition (layoffs and retirements)

	Budget Year (2013-14)	1st Subsequent Year (2014-15)	2nd Subsequent Year (2015-16)
1. Are savings from attrition included in the budget and MYPs?	Yes	Yes	Yes
2. Are additional H&W benefits for those laid-off or retired employees included in the budget and MYPs?	Yes	Yes	Yes

Certificated (Non-management) - Other

List other significant contract changes and the cost impact of each change (i.e., class size, hours of employment, leave of absence, bonuses, etc.):

S8B. Cost Analysis of District's Labor Agreements - Classified (Non-management) Employees

DATA ENTRY: Enter all applicable data items; there are no extractions in this section.

	Prior Year (2nd Interim) (2012-13)	Budget Year (2013-14)	1st Subsequent Year (2014-15)	2nd Subsequent Year (2015-16)
Number of classified (non-management) FTE positions	106.7	106.7	106.7	106.7

Classified (Non-management) Salary and Benefit Negotiations

1. Are salary and benefit negotiations settled for the budget year?

No

If Yes, and the corresponding public disclosure documents have been filed with the COE, complete questions 2 and 3.

If Yes, and the corresponding public disclosure documents have not been filed with the COE, complete questions 2-5.

If No, identify the unsettled negotiations including any prior year unsettled negotiations and then complete questions 6 and 7.

The District is entering the second year of a 3 year labor agreement with the classified union. Three reopeners will be negotiated during 2013-14.

Negotiations Settled

2a. Per Government Code Section 3547.5(a), date of public disclosure board meeting:

2b. Per Government Code Section 3547.5(b), was the agreement certified by the district superintendent and chief business official?

If Yes, date of Superintendent and CBO certification:

3. Per Government Code Section 3547.5(c), was a budget revision adopted to meet the costs of the agreement?

If Yes, date of budget revision board adoption:

4. Period covered by the agreement:

Begin Date:

End Date:

5. Salary settlement:

Budget Year
(2013-14)

1st Subsequent Year
(2014-15)

2nd Subsequent Year
(2015-16)

Is the cost of salary settlement included in the budget and multiyear projections (MYPs)?

One Year Agreement

Total cost of salary settlement

% change in salary schedule from prior year

or

Multiyear Agreement

Total cost of salary settlement

% change in salary schedule from prior year (may enter text, such as "Reopener")

Identify the source of funding that will be used to support multiyear salary commitments:

Negotiations Not Settled

6. Cost of a one percent increase in salary and statutory benefits

48,057

7. Amount included for any tentative salary schedule increases

Budget Year
(2013-14)

1st Subsequent Year
(2014-15)

2nd Subsequent Year
(2015-16)

0

0

0

Classified (Non-management) Health and Welfare (H&W) Benefits

1. Are costs of H&W benefit changes included in the budget and MYPs?
2. Total cost of H&W benefits
3. Percent of H&W cost paid by employer
4. Percent projected change in H&W cost over prior year

Budget Year (2013-14)	1st Subsequent Year (2014-15)	2nd Subsequent Year (2015-16)
Yes	Yes	Yes
1,089,249	1,168,581	1,285,439
100.0%	100.0%	100.0%
7.0%	10.0%	10.0%

Classified (Non-management) Prior Year Settlements

Are any new costs from prior year settlements included in the budget?
if Yes, amount of new costs included in the budget and MYPs
if Yes, explain the nature of the new costs:

No		
----	--	--

Classified (Non-management) Step and Column Adjustments

1. Are step & column adjustments included in the budget and MYPs?
2. Cost of step & column adjustments
3. Percent change in step & column over prior year

Budget Year (2013-14)	1st Subsequent Year (2014-15)	2nd Subsequent Year (2015-16)
Yes	Yes	Yes
58,412	57,600	59,000
1.5%	1.5%	1.5%

Classified (Non-management) Attrition (layoffs and retirements)

1. Are savings from attrition included in the budget and MYPs?
2. Are additional H&W benefits for those laid-off or retired employees included in the budget and MYPs?

Budget Year (2013-14)	1st Subsequent Year (2014-15)	2nd Subsequent Year (2015-16)
Yes	Yes	Yes
Yes	Yes	Yes

Classified (Non-management) - Other

List other significant contract changes and the cost impact of each change (i.e., hours of employment, leave of absence, bonuses, etc.):

S8C. Cost Analysis of District's Labor Agreements - Management/Supervisor/Confidential Employees

DATA ENTRY: Enter all applicable data items; there are no extractions in this section.

	Prior Year (2nd Interim) (2012-13)	Budget Year (2013-14)	1st Subsequent Year (2014-15)	2nd Subsequent Year (2015-16)
Number of management, supervisor, and confidential FTE positions	30.0	29.0	29.0	29.0

Management/Supervisor/Confidential Salary and Benefit Negotiations

1. Are salary and benefit negotiations settled for the budget year?

No

If Yes, complete question 2.

If No, identify the unsettled negotiations including any prior year unsettled negotiations and then complete questions 3 and 4.

Salary and benefits for Management/ Supervisory/ Confidential employees will be reviewed by the Board after negotiations with the Represented Employee groups are finished.

If n/a, skip the remainder of Section S8C.

Negotiations Settled

2. Salary settlement:

Is the cost of salary settlement included in the budget and multiyear projections (MYPs)?

Total cost of salary settlement

% change in salary schedule from prior year
(may enter text, such as "Reopener")

	Budget Year (2013-14)	1st Subsequent Year (2014-15)	2nd Subsequent Year (2015-16)
Is the cost of salary settlement included in the budget and multiyear projections (MYPs)?			
Total cost of salary settlement			
% change in salary schedule from prior year (may enter text, such as "Reopener")			

Negotiations Not Settled

3. Cost of a one percent increase in salary and statutory benefits

3,218,839

4. Amount included for any tentative salary schedule increases

	Budget Year (2013-14)	1st Subsequent Year (2014-15)	2nd Subsequent Year (2015-16)
Amount included for any tentative salary schedule increases	0	0	0

Management/Supervisor/Confidential Health and Welfare (H&W) Benefits

- Are costs of H&W benefit changes included in the budget and MYPs?
- Total cost of H&W benefits
- Percent of H&W cost paid by employer
- Percent projected change in H&W cost over prior year

	Budget Year (2013-14)	1st Subsequent Year (2014-15)	2nd Subsequent Year (2015-16)
Are costs of H&W benefit changes included in the budget and MYPs?	Yes	Yes	Yes
Total cost of H&W benefits	553,319	6,086,520	669,516
Percent of H&W cost paid by employer	100.0%	100.0%	100.0%
Percent projected change in H&W cost over prior year	10.0%	10.0%	10.0%

Management/Supervisor/Confidential Step and Column Adjustments

- Are step & column adjustments included in the budget and MYPs?
- Cost of step and column adjustments
- Percent change in step & column over prior year

	Budget Year (2013-14)	1st Subsequent Year (2014-15)	2nd Subsequent Year (2015-16)
Are step & column adjustments included in the budget and MYPs?	Yes	Yes	Yes
Cost of step and column adjustments	121,974	123,804	125,681
Percent change in step & column over prior year	1.5%	1.5%	1.5%

Management/Supervisor/Confidential Other Benefits (mileage, bonuses, etc.)

- Are costs of other benefits included in the budget and MYPs?
- Total cost of other benefits
- Percent change in cost of other benefits over prior year

	Budget Year (2013-14)	1st Subsequent Year (2014-15)	2nd Subsequent Year (2015-16)
Are costs of other benefits included in the budget and MYPs?	Yes	Yes	Yes
Total cost of other benefits	38,217	38,217	38,217
Percent change in cost of other benefits over prior year	0.0%	0.0%	0.0%

ADDITIONAL FISCAL INDICATORS

The following fiscal Indicators are designed to provide additional data for reviewing agencies. A "Yes" answer to any single indicator does not necessarily suggest a cause for concern, but may alert the reviewing agency to the need for additional review.

DATA ENTRY: Click the appropriate Yes or No button for items A1 through A9 except item A3, which is automatically completed based on data in Criterion 2.

- A1. Do cash flow projections show that the district will end the budget year with a negative cash balance in the general fund?

- A2. Is the system of personnel position control independent from the payroll system?

- A3. Is enrollment decreasing in both the prior fiscal year and budget year? (Data from the enrollment budget column of Criterion 2A are used to determine Yes or No)

- A4. Are new charter schools operating in district boundaries that impact the district's enrollment, either in the prior fiscal year or budget year?

- A5. Has the district entered into a bargaining agreement where any of the budget or subsequent years of the agreement would result in salary increases that are expected to exceed the projected state funded cost-of-living adjustment?

- A6. Does the district provide uncapped (100% employer paid) health benefits for current or retired employees?

- A7. Is the district's financial system independent of the county office system?

- A8. Does the district have any reports that indicate fiscal distress pursuant to Education Code Section 42127.6(a)? (If Yes, provide copies to the county office of education)

- A9. Have there been personnel changes in the superintendent or chief business official positions within the last 12 months?

When providing comments for additional fiscal indicators, please include the item number applicable to each comment.

Comments:
(optional)

End of School District Budget Criteria and Standards Review

SACS2013 Financial Reporting Software - 2013.1.0
6/15/2013 10:52:17 AM

56-72561-0000000

July 1 Budget (Single Adoption)
2013-14 Budget
Technical Review Checks

Rio Elementary

Ventura County

Following is a chart of the various types of technical review checks and related requirements:

- F - Fatal (Data must be corrected; an explanation is not allowed)
- W/WC - Warning/Warning with Calculation (If data are not correct, correct the data; if data are correct an explanation is required)
- O - Informational (If data are not correct, correct the data; if data are correct an explanation is optional, but encouraged)

IMPORT CHECKS

CHECKFUND - (F) - All FUND codes must be valid.	<u>PASSED</u>
CHECKRESOURCE - (W) - All RESOURCE codes must be valid.	<u>PASSED</u>
CHK-RS-LOCAL-DEFINED - (F) - All locally defined resource codes must roll up to a CDE defined resource code.	<u>PASSED</u>
CHECKGOAL - (F) - All GOAL codes must be valid.	<u>PASSED</u>
CHECKFUNCTION - (F) - All FUNCTION codes must be valid.	<u>PASSED</u>
CHECKOBJECT - (F) - All OBJECT codes must be valid.	<u>PASSED</u>
CHK-FUNDxOBJECT - (F) - All FUND and OBJECT account code combinations must be valid.	<u>PASSED</u>
CHK-FUNDxRESOURCE - (W) - All FUND and RESOURCE account code combinations should be valid.	<u>PASSED</u>
CHK-FUNDxGOAL - (W) - All FUND and GOAL account code combinations should be valid.	<u>PASSED</u>
CHK-FUNDxFUNCTION-A - (W) - All FUND (funds 01 through 12, 19, 57, 62, and 73) and FUNCTION account code combinations should be valid.	<u>PASSED</u>
CHK-FUNDxFUNCTION-B - (F) - All FUND (all funds except for 01 through 12, 19, 57, 62, and 73) and FUNCTION account code combinations must be valid.	<u>PASSED</u>
CHK-RESOURCExOBJECTA - (W) - All RESOURCE and OBJECT (objects 8000 through 9999, except for 9791, 9793, and 9795) account code combinations should be valid.	<u>PASSED</u>
CHK-RESOURCExOBJECTB - (O) - All RESOURCE and OBJECT (objects 9791, 9793, and 9795) account code combinations should be valid.	<u>PASSED</u>
CHK-FUNCTIONxOBJECT - (F) - All FUNCTION and OBJECT account code combinations must be valid.	<u>PASSED</u>
CHK-GOALxFUNCTION-A - (F) - Goal and function account code combinations (all goals with expenditure objects 1000-7999 in functions 1000-1999 and 4000-5999)	

must be valid. NOTE: Functions not included in the GOALxFUNCTION table (0000, 2000-3999, 6000-6999, 7100-7199, 7210, 8000-8999) are not checked and will pass the TRC. PASSED

CHK-GOALxFUNCTION-B - (F) - General administration costs (functions 7200-7999, except 7210) must be direct-charged to an Undistributed, Nonagency, or County Services to Districts goal (Goal 0000, 7100-7199, or 8600-8699). PASSED

SPECIAL-ED-GOAL - (F) - Special Education revenue and expenditure transactions (resources 3300-3405, 6500-6540, and 7240, objects 1000-8999) must be coded to a Special Education 5000 goal or to Goal 7110, Nonagency-Educational. This technical review check excludes Early Intervening Services resources 3312, 3318, 3322, 3329, 3332, and 3334. PASSED

GENERAL LEDGER CHECKS

INTERFD-DIR-COST - (F) - Transfers of Direct Costs - Interfund (Object 5750) must net to zero for all funds. PASSED

INTERFD-INDIRECT - (F) - Transfers of Indirect Costs - Interfund (Object 7350) must net to zero for all funds. PASSED

INTERFD-INDIRECT-FN - (F) - Transfers of Indirect Costs - Interfund (Object 7350) must net to zero by function. PASSED

INTERFD-IN-OUT - (F) - Interfund Transfers In (objects 8910-8929) must equal Interfund Transfers Out (objects 7610-7629). PASSED

PERS-REDUCTION - (F) - PERS Reduction Transfer (Object 8092) in the General Fund must equal PERS Reduction, certificated and classified positions (objects 3801-3802) in all funds. PASSED

RL-TRANSFER - (F) - Revenue Limit Transfers (objects 8091 and 8099) must net to zero, individually. PASSED

INTRA-FD-DIR-COST - (F) - Transfers of Direct Costs (Object 5710) must net to zero by fund. PASSED

INTRA-FD-INDIRECT - (F) - Transfers of Indirect Costs (Object 7310) must net to zero by fund. PASSED

INTRA-FD-INDIRECT-FN - (F) - Transfers of Indirect Costs (Object 7310) must net to zero by function. PASSED

CONTRIB-UNREST-REV - (F) - Contributions from Unrestricted Revenues (Object 8980) must net to zero by fund. PASSED

CONTRIB-RESTR-REV - (F) - Contributions from Restricted Revenues (Object 8990) must net to zero by fund. PASSED

RESTR-BAL-TRANSFER - (F) - Transfers of Restricted Balances (Object 8997) must net to zero. PASSED

EPA-CONTRIB - (F) - There should be no contributions (objects 8980-8999) to the Education Protection Account (Resource 1400). PASSED

LOTTERY-CONTRIB - (F) - There should be no contributions (objects 8980-8999) to the lottery (resources 1100 and 6300) or from the Lottery: Instructional

Materials (Resource 6300). PASSED

PASS-THRU-REV=EXP - (W) - Pass-through revenues from all sources (objects 8287, 8587, and 8697) should equal transfers of pass-through revenues to other agencies (objects 7211 through 7213, plus 7299 for resources 3327 and 3328), by resource. PASSED

SE-PASS-THRU-REVENUE - (W) - Transfers of special education pass-through revenues are not reported in the general fund for the Administrative Unit of a Special Education Local Plan Area. PASSED

EXCESS-ASSIGN-REU - (F) - Amounts reported in Other Assignments (Object 9780) and/or Reserve for Economic Uncertainties (REU) (Object 9789) should not create a negative amount in Unassigned/Unappropriated (Object 9790) by fund and resource (for all funds except funds 61 through 73). PASSED

UNASSIGNED-NEGATIVE - (F) - Unassigned/Unappropriated balance (Object 9790) must be zero or negative, by resource, in all funds except the general fund and funds 61 through 73. PASSED

UNR-NET-POSITION-NEG - (F) - Unrestricted Net Position (Object 9790), in restricted resources, must be zero or negative, by resource, in funds 61 through 73. PASSED

RS-NET-POSITION-ZERO - (F) - Restricted Net Position (Object 9797), in unrestricted resources, must be zero, by resource, in funds 61 through 73. PASSED

EFB-POSITIVE - (W) - All ending fund balances (Object 979Z) should be positive by resource, by fund. PASSED

OBJ-POSITIVE - (W) - All applicable objects should have a positive balance by resource, by fund. PASSED

REV-POSITIVE - (W) - Revenue amounts exclusive of contributions (objects 8000-8979) should be positive by resource, by fund. PASSED

EXP-POSITIVE - (W) - Expenditure amounts (objects 1000-7999) should be positive by function, resource, and fund. PASSED

CEFB-POSITIVE - (F) - Components of Ending Fund Balance/Net Position (objects 9700-9789, 9796, and 9797) must be positive individually by resource, by fund. PASSED

SUPPLEMENTAL CHECKS

RL-CALC - (F) - Revenue Limit Sources (objects 8010-8089) minus Charter Schools General Purpose Entitlement - State Aid (Object 8015) minus Revenue Limit State Aid - Prior Years (Object 8019) should agree with Property Taxes (ID 0587), plus Miscellaneous Funds (ID 0588), plus Community Redevelopment Funds (ID 0589), plus Total Net State Aid Portion of Revenue Limit (Line 42), plus Education Protection Account (Line 31b) in Form RL. PASSED

RL-STATE-AID-NET - (F) - RL Net State Aid - Current Year (Object 8011) should agree with Total Net State Aid Portion of Revenue Limit calculated in Form RL (Line 42). PASSED

RL-STATE-AID-EPA - (F) - Education Protection Account (EPA) (Object 8012) should agree with EPA on Form RL (Line 31b). PASSED

RL-LOCAL-REVENUES - (F) - The sum of RL Local Revenues (objects 8020-8089) should agree with the sum of Local Revenues (IDs 0587, 0588, 0589, and 0721) in Form RL. PASSED

ADA-RL-COMPARISON - (F) - In Form A, Total Revenue Limit - K-12 ADA (Line 10) minus ADA from Necessary Small Schools (Line 11) plus ADA for Block Grant Funded Charters Sponsored by a Unified District, pupils residing in the Unified District (Line 24a), plus ADA for Revenue Limit Funded Charters (Line 25) should agree with the ADA reported in Form RL, Line 5c. PASSED

RL-PERS-REDUCTION - (WC) - The PERS Reduction Transfer (Object 8092) should equal PERS Reduction (ID 0195) minus PERS Safety Adjustment (ID 0205) in Form RL (unless Line 31a is zero). PASSED

CS-EXPLANATIONS - (F) - Explanations must be provided in the Criteria and Standards Review (Form 01CS) for all criteria and for supplemental information items S1 through S6 where the standard has not been met or where the status is Not Met or Yes. PASSED

CS-YES-NO - (F) - Supplemental information items and additional fiscal indicator items in the Criteria and Standards Review (Form 01CS) must be answered Yes or No, where applicable, for the form to be complete. PASSED

EXPORT CHECKS

FORM01-PROVIDE - (F) - Form 01 (Form 01I) must be opened and saved. PASSED

RL-SUPP-PROVIDE - (F) - Revenue Limit supplemental data (Form RL) must be provided. PASSED

BUDGET-CERT-PROVIDE - (F) - Budget Certification (Form CB) must be provided. PASSED

WK-COMP-CERT-PROVIDE - (F) - Workers' Compensation Certification (Form CC) must be provided. PASSED

ADA-PROVIDE - (F) - Average Daily Attendance data (Form A) must be provided. PASSED

CS-PROVIDE - (F) - The Criteria and Standards Review (Form 01CS) has been provided. PASSED

MYP-PROVIDE - (W) - A Multiyear Projection Worksheet must be provided with your Budget. (Note: LEAs may use a multiyear projection worksheet other than Form MYP, with approval of their reviewing agency, as long as it provides current year and at least two subsequent fiscal years, and separately projects unrestricted resources, restricted resources, and combined total resources.) PASSED

CHK-UNBALANCED-A - (W) - Unbalanced and/or incomplete data in any of the forms should be corrected before an official export is completed. PASSED

CHK-UNBALANCED-B - (F) - Unbalanced and/or incomplete data in any of the forms must be corrected before an official export can be completed. PASSED

CHK-DEPENDENCY - (F) - If data have changed that affect other forms, the
affected forms must be opened and saved. PASSED

Checks Completed.

SACS2013 Financial Reporting Software - 2013.1.0
6/15/2013 10:52:38 AM

56-72561-0000000

July 1 Budget (Single Adoption)
2012-13 Estimated Actuals
Technical Review Checks

Rio Elementary

Ventura County

Following is a chart of the various types of technical review checks and related requirements:

- F - Fatal (Data must be corrected; an explanation is not allowed)
- W/WC - Warning/Warning with Calculation (If data are not correct, correct the data; if data are correct an explanation is required)
- O - Informational (If data are not correct, correct the data; if data are correct an explanation is optional, but encouraged)

IMPORT CHECKS

CHECKFUND - (F) - All FUND codes must be valid.	<u>PASSED</u>
CHECKRESOURCE - (W) - All RESOURCE codes must be valid.	<u>PASSED</u>
CHK-RS-LOCAL-DEFINED - (F) - All locally defined resource codes must roll up to a CDE defined resource code.	<u>PASSED</u>
CHECKGOAL - (F) - All GOAL codes must be valid.	<u>PASSED</u>
CHECKFUNCTION - (F) - All FUNCTION codes must be valid.	<u>PASSED</u>
CHECKOBJECT - (F) - All OBJECT codes must be valid.	<u>PASSED</u>
CHK-FUNDxOBJECT - (F) - All FUND and OBJECT account code combinations must be valid.	<u>PASSED</u>
CHK-FUNDxRESOURCE - (W) - All FUND and RESOURCE account code combinations should be valid.	<u>PASSED</u>
CHK-FUNDxGOAL - (W) - All FUND and GOAL account code combinations should be valid.	<u>PASSED</u>
CHK-FUNDxFUNCTION-A - (W) - All FUND (funds 01 through 12, 19, 57, 62, and 73) and FUNCTION account code combinations should be valid.	<u>PASSED</u>
CHK-FUNDxFUNCTION-B - (F) - All FUND (all funds except for 01 through 12, 19, 57, 62, and 73) and FUNCTION account code combinations must be valid.	<u>PASSED</u>
CHK-RESOURCExOBJECTA - (W) - All RESOURCE and OBJECT (objects 8000 through 9999, except for 9791, 9793, and 9795) account code combinations should be valid.	<u>PASSED</u>
CHK-RESOURCExOBJECTB - (O) - All RESOURCE and OBJECT (objects 9791, 9793, and 9795) account code combinations should be valid.	<u>PASSED</u>
CHK-FUNCTIONxOBJECT - (F) - All FUNCTION and OBJECT account code combinations must be valid.	<u>PASSED</u>
CHK-GOALxFUNCTION-A - (F) - Goal and function account code combinations (all goals with expenditure objects 1000-7999 in functions 1000-1999 and 4000-5999)	

must be valid. NOTE: Functions not included in the GOALxFUNCTION table (0000, 2000-3999, 6000-6999, 7100-7199, 7210, 8000-8999) are not checked and will pass the TRC. PASSED

CHK-GOALxFUNCTION-B - (F) - General administration costs (functions 7200-7999, except 7210) must be direct-charged to an Undistributed, Nonagency, or County Services to Districts goal (Goal 0000, 7100-7199, or 8600-8699). PASSED

SPECIAL-ED-GOAL - (F) - Special Education revenue and expenditure transactions (resources 3300-3405, 6500-6540, and 7240, objects 1000-8999) must be coded to a Special Education 5000 goal or to Goal 7110, Nonagency-Educational. This technical review check excludes Early Intervening Services resources 3312, 3318, 3322, 3329, 3332, and 3334. PASSED

PY-EFB=CY-BFB - (F) - Prior year ending fund balance (preloaded from last year's unaudited actuals submission) must equal current year beginning fund balance (Object 9791). PASSED

PY-EFB=CY-BFB-RES - (F) - Prior year ending balance (preloaded from last year's unaudited actuals submission) must equal current year beginning balance (Object 9791), by fund and resource. PASSED

GENERAL LEDGER CHECKS

INTERFD-DIR-COST - (F) - Transfers of Direct Costs - Interfund (Object 5750) must net to zero for all funds. PASSED

INTERFD-INDIRECT - (F) - Transfers of Indirect Costs - Interfund (Object 7350) must net to zero for all funds. PASSED

INTERFD-INDIRECT-FN - (F) - Transfers of Indirect Costs - Interfund (Object 7350) must net to zero by function. PASSED

INTERFD-IN-OUT - (F) - Interfund Transfers In (objects 8910-8929) must equal Interfund Transfers Out (objects 7610-7629). PASSED

DUE-FROM=DUE-TO - (F) - Due from Other Funds (Object 9310) must equal Due to Other Funds (Object 9610). PASSED

PERS-REDUCTION - (F) - PERS Reduction Transfer (Object 8092) in the General Fund must equal PERS Reduction, certificated and classified positions (objects 3801-3802) in all funds. PASSED

RL-TRANSFER - (F) - Revenue Limit Transfers (objects 8091 and 8099) must net to zero, individually. PASSED

INTRAFFD-DIR-COST - (F) - Transfers of Direct Costs (Object 5710) must net to zero by fund. PASSED

INTRAFFD-INDIRECT - (F) - Transfers of Indirect Costs (Object 7310) must net to zero by fund. PASSED

INTRAFFD-INDIRECT-FN - (F) - Transfers of Indirect Costs (Object 7310) must net to zero by function. PASSED

CONTRIB-UNREST-REV - (F) - Contributions from Unrestricted Revenues (Object 8980) must net to zero by fund. PASSED

CONTRIB-RESTR-REV - (F) - Contributions from Restricted Revenues (Object 8990) must net to zero by fund. PASSED

RESTR-BAL-TRANSFER - (F) - Transfers of Restricted Balances (Object 8997) must net to zero. PASSED

EPA-CONTRIB - (F) - There should be no contributions (objects 8980-8999) to the Education Protection Account (Resource 1400). PASSED

LOTTERY-CONTRIB - (F) - There should be no contributions (objects 8980-8999) to the lottery (resources 1100 and 6300) or from the Lottery: Instructional Materials (Resource 6300). PASSED

PASS-THRU-REV=EXP - (W) - Pass-through revenues from all sources (objects 8287, 8587, and 8697) should equal transfers of pass-through revenues to other agencies (objects 7211 through 7213, plus 7299 for resources 3327 and 3328), by resource. PASSED

SE-PASS-THRU-REVENUE - (W) - Transfers of special education pass-through revenues are not reported in the general fund for the Administrative Unit of a Special Education Local Plan Area. PASSED

EXCESS-ASSIGN-REU - (F) - Amounts reported in Other Assignments (Object 9780) and/or Reserve for Economic Uncertainties (REU) (Object 9789) should not create a negative amount in Unassigned/Unappropriated (Object 9790) by fund and resource (for all funds except funds 61 through 73). PASSED

UNASSIGNED-NEGATIVE - (F) - Unassigned/Unappropriated balance (Object 9790) must be zero or negative, by resource, in all funds except the general fund and funds 61 through 73. PASSED

UNR-NET-POSITION-NEG - (F) - Unrestricted Net Position (Object 9790), in restricted resources, must be zero or negative, by resource, in funds 61 through 73. PASSED

RS-NET-POSITION-ZERO - (F) - Restricted Net Position (Object 9797), in unrestricted resources, must be zero, by resource, in funds 61 through 73. PASSED

EFB-POSITIVE - (W) - All ending fund balances (Object 979Z) should be positive by resource, by fund. PASSED

OBJ-POSITIVE - (W) - All applicable objects should have a positive balance by resource, by fund. PASSED

REV-POSITIVE - (W) - Revenue amounts exclusive of contributions (objects 8000-8979) should be positive by resource, by fund. PASSED

EXP-POSITIVE - (W) - Expenditure amounts (objects 1000-7999) should be positive by function, resource, and fund. PASSED

AR-AP-POSITIVE - (W) - Accounts Receivable (Object 9200), Due from Other Funds (Object 9310), Accounts Payable (Object 9500), and Due to Other Funds (Object 9610) should have a positive balance by resource, by fund. PASSED

CEFB-POSITIVE - (F) - Components of Ending Fund Balance/Net Position (objects 9700-9789, 9796, and 9797) must be positive individually by resource, by fund. PASSED

SUPPLEMENTAL CHECKS

RL-CALC - (F) - Revenue Limit Sources (objects 8010-8089) minus Charter Schools General Purpose Entitlement - State Aid (Object 8015) minus Revenue Limit State Aid - Prior Years (Object 8019) should agree with Property Taxes (ID 0587), plus Miscellaneous Funds (ID 0588), plus Community Redevelopment Funds (ID 0589), plus Total Net State Aid Portion of Revenue Limit (Line 42), plus Education Protection Account (Line 31b) in Form RL. PASSED

RL-STATE-AID-NET - (F) - RL Net State Aid - Current Year (Object 8011) should agree with Total Net State Aid Portion of Revenue Limit calculated in Form RL (Line 42). PASSED

RL-STATE-AID-EPA - (F) - Education Protection Account (EPA) (Object 8012) should agree with EPA on Form RL (Line 31b). PASSED

RL-LOCAL-REVENUES - (F) - The sum of RL Local Revenues (objects 8020-8089) should agree with the sum of Local Revenues (IDs 0587, 0588, 0589, and 0721) in Form RL. PASSED

ADA-RL-COMPARISON - (F) - In Form A, Total Revenue Limit - K-12 ADA (Line 10) minus ADA from Necessary Small Schools (Line 11) plus ADA for Block Grant Funded Charters Sponsored by a Unified District, pupils residing in the Unified District (Line 24a), plus ADA for Revenue Limit Funded Charters (Line 25) should agree with the ADA reported in Form RL, Line 5c. PASSED

RL-PERS-REDUCTION - (WC) - The PERS Reduction Transfer (Object 8092) should equal PERS Reduction (ID 0195) minus PERS Safety Adjustment (ID 0205) in Form RL (unless Line 31a is zero). PASSED

ASSET-ACCUM-DEPR-NEG - (F) - In Form ASSET, accumulated depreciation for governmental and business-type activities must be zero or negative. PASSED

DEBT-ACTIVITY - (O) - If long-term debt exists, there should be activity entered in the Schedule of Long-Term Liabilities (Form DEBT) for each type of debt. PASSED

DEBT-POSITIVE - (F) - In Form DEBT, long-term liability ending balances must be positive. PASSED

EXPORT CHECKS

FORM01-PROVIDE - (F) - Form 01 (Form 01I) must be opened and saved. PASSED

RL-SUPP-PROVIDE - (F) - Revenue Limit supplemental data (Form RL) must be provided. PASSED

ADA-PROVIDE - (F) - Average Daily Attendance data (Form A) must be provided. PASSED

CHK-UNBALANCED-A - (W) - Unbalanced and/or incomplete data in any of the forms should be corrected before an official export is completed. PASSED

CHK-UNBALANCED-B - (F) - Unbalanced and/or incomplete data in any of the forms must be corrected before an official export can be completed. PASSED

CHK-DEPENDENCY - (F) - If data have changed that affect other forms, the
affected forms must be opened and saved. PASSED

Checks Completed.