

Orcutt Union School District



2022-2023 First Interim Report

Table of Contents

2022-2023 FIRST INTERIM SUMMARY

| | |
|-----------------------------|------|
| Narrative..... | 1-7 |
| Multi-Year Projection | 8-13 |
| Fund Balances | 14 |

STATE FORMS

| | |
|---|----------|
| General Fund..... | 15-39 |
| Other Funds | 40- 92 |
| Cash Flow Projections..... | 93- 96 |
| Average Daily Attendance | 97- 100 |
| ESSA Maintenance of Effort..... | 101-102 |
| Summary of Interfund Activities..... | 103-105 |
| Criteria and Standards Review | 106- 134 |
| District Certification..... | 135- 136 |
| Indirect Cost Rate Worksheet | 137- 140 |
| Balances in Excess of Minimum Reserve | 141- 143 |
| State Software Technical Review..... | 144- 156 |

Certification

Education Code 42130 requires school districts submit a First Interim Report to the Governing Board of the district that updates the financial and budgetary status of the district for the period ending October 31, 2022. Furthermore, the Governing Board must certify the financial status of the district. The certification shall be classified as one of the following:

- "Positive certification" indicating that the district will meet its financial obligations for the current fiscal year and two subsequent fiscal years
- "Qualified certification" indicating that the district may not meet its financial obligations for the current fiscal year or two subsequent fiscal years
- "Negative certification" indicating that the district will be unable to meet its financial obligations for the remainder of the fiscal year or the subsequent fiscal year

Staff recommends the Board adopt the 2022-23 First Interim Report with a **Positive Certification**.

2022-23 Enacted State Budget

On June 27, 2022, Governor Gavin Newsom signed the State Budget. On August 26, 2022, the Education Omnibus Trailer Bill was signed which made changes to the budget. Because the state budget adoption occurred after the Orcutt Union School District budget adoption, the First Interim report will reflect any local budget changes impacted by the State Budget and subsequent trailer bills. Some of the most significant education expenditures in the 2022-23 State Budget that impact Orcutt Union School District include:

- LCFF base grant increases by 6.70%
- COLA of 6.56%.
- Option to use a three-year rolling average for Average Daily Attendance
- Learning Recovery Emergency Block Grant Funding of \$2.4 million for the district and \$460,000 for the charter
- Arts, Music and Instructional Materials Discretionary Block Grant Funding of \$3.8 million for the district and \$461,000 for the charter
- Additional Funding for the Expanded Learning Opportunity Program of \$1.4 million for the district and \$5,000 for the charter.

While we will receive all of the funding for the Learning Recovery Emergency Block Grant and the Arts, Music and Instructional Materials grants this year, these funds are meant to be spent over the course of several years. These are restricted grants so the amount of our restricted ending fund balance will increase significantly.

2022-23 General Fund Budget Components

Average Daily Attendance (ADA) is estimated at 3709.9. Because of the three year rolling average for ADA passed by the State, our funded ADA for 22-23 will be 4010.97.

The District's CBEDS enrollment is projected at 3950 with an unduplicated percentage of 44.65%

Lottery revenue is estimated to be \$170 per ADA for unrestricted purposes and \$67 per ADA for restricted purposes

Mandated Cost Block Grant is \$34.84 for K-8 ADA, and \$50.98 for 9-12 ADA (charter school rate)

STRS rate increase from 16.92% to 19.1%, PERS rate increase from 22.91% to 26.1%

Except as illustrated under Contributions to Restricted Programs, all federal and state restricted categorical programs are self-funded

Enrollment and ADA Projections

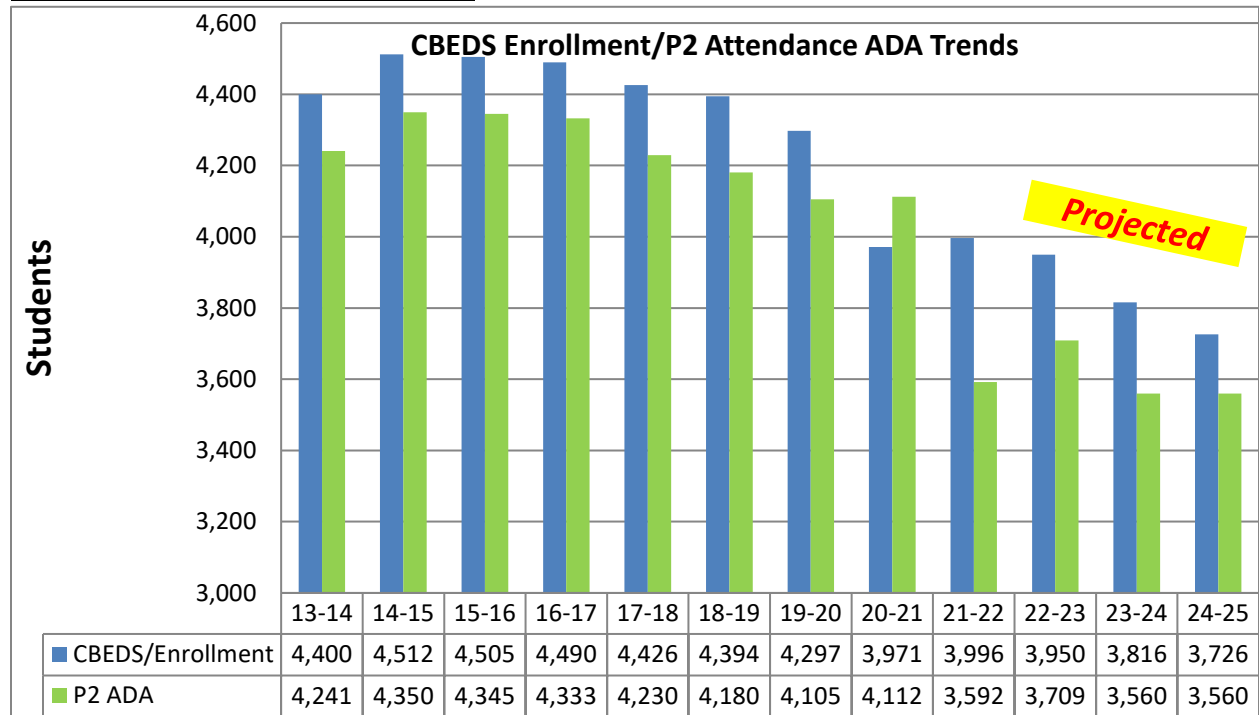

**excludes charter school enrollment data*

The District is continuing to project declining enrollment. While our enrollment for the District did not decline as much as was originally projected at budget adoption, we still saw a decline of 46 students from last year. Districts now have the option of being funded on a three-year rolling average which will provide us with additional time to right-size our staffing, should we continue to decline. The increase in projected ADA for 2022-23 over 2021-2022 is because we are projecting that our students will be attending class more frequently than they did last year, which is supported by the data we have received so far this school year.

General Fund - Revenue Components

The District receives funding for its general operations from several sources. A breakdown of the major funding sources is illustrated below:

| Description | Unrestricted General Fund | Total General Fund |
|-----------------------|---------------------------|----------------------|
| LCFF Sources | \$ 43,035,380 | \$ 44,296,872 |
| Federal Revenue | - | 4,725,828 |
| Other State Revenue | 752,607 | 11,756,768 |
| Other Local Revenue | 1,041,221 | 4,349,089 |
| TOTAL REVENUES | \$ 44,829,208 | \$ 65,128,558 |

Following are graphical descriptions of revenues by percentage:

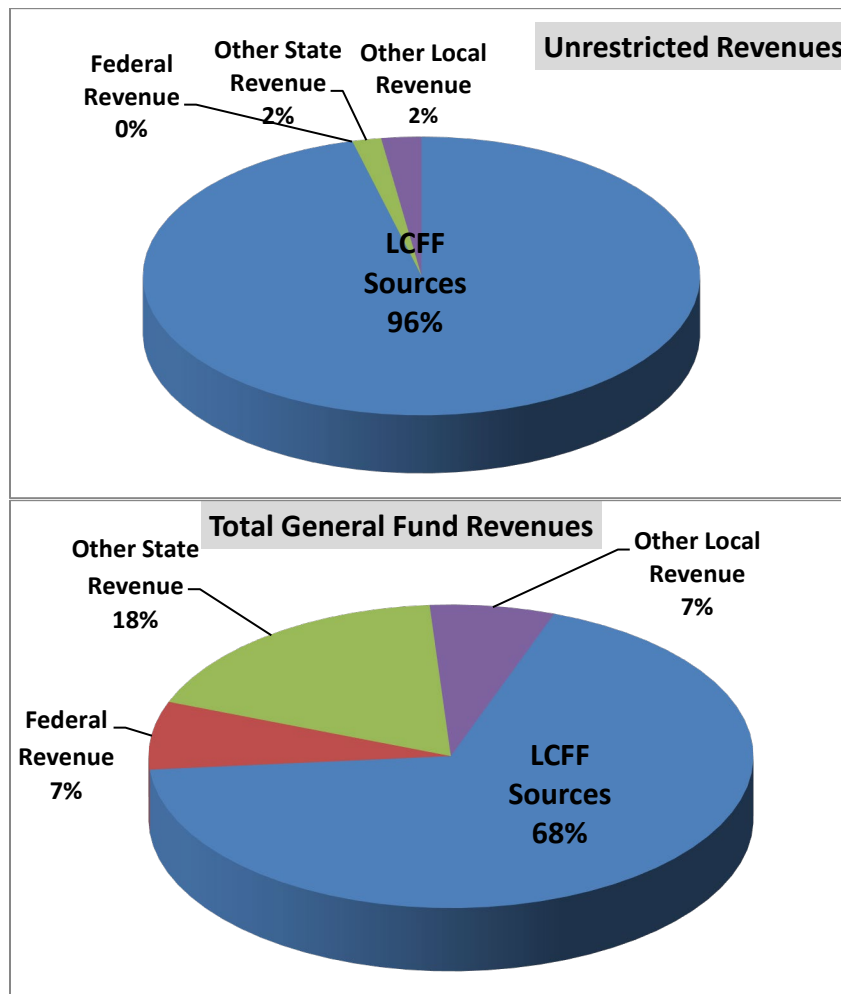

General Fund - Operating Expenditure Components

The General Fund is used for expenditures for most of the functions within the District. Just like most school district, the largest part of our expenditures are salaries and related benefits which comprise approximately 88% of the District's unrestricted budget, and approximately 78% of the total General Fund (Unrestricted and Restricted) budget.

| Description | Unrestricted General Fund | Total General Fund |
|---|--------------------------------------|-------------------------------|
| Certificated Salaries | 14,559,532 | 18,334,631 |
| Classified Salaries | 4,221,479 | 7,144,524 |
| Certificated Salaries (Management) | 2,260,048 | 2,659,871 |
| Classified Salaries (Management) | 379,583 | 700,142 |
| Employee Benefits | 9,628,730 | 14,625,630 |
| Books and Supplies | 2,178,893 | 3,489,402 |
| Other Operating Expenditures | 1,778,569 | 5,069,548 |
| Capital Outlay | 656,636 | 1,251,306 |
| Other Outgo | (210,064) | 2,208,930 |
| <i>TOTAL</i> | \$ 35,453,406 | \$ 55,483,982 |

Following are graphical descriptions of expenditures by percentage:

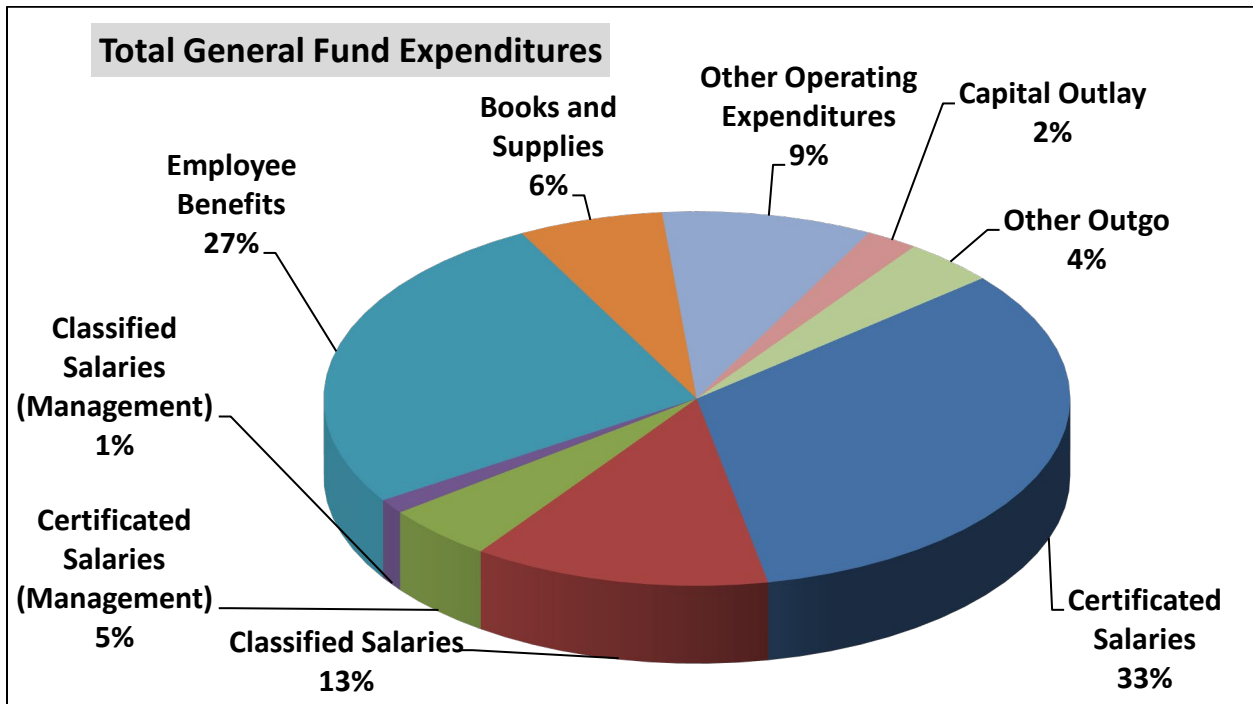
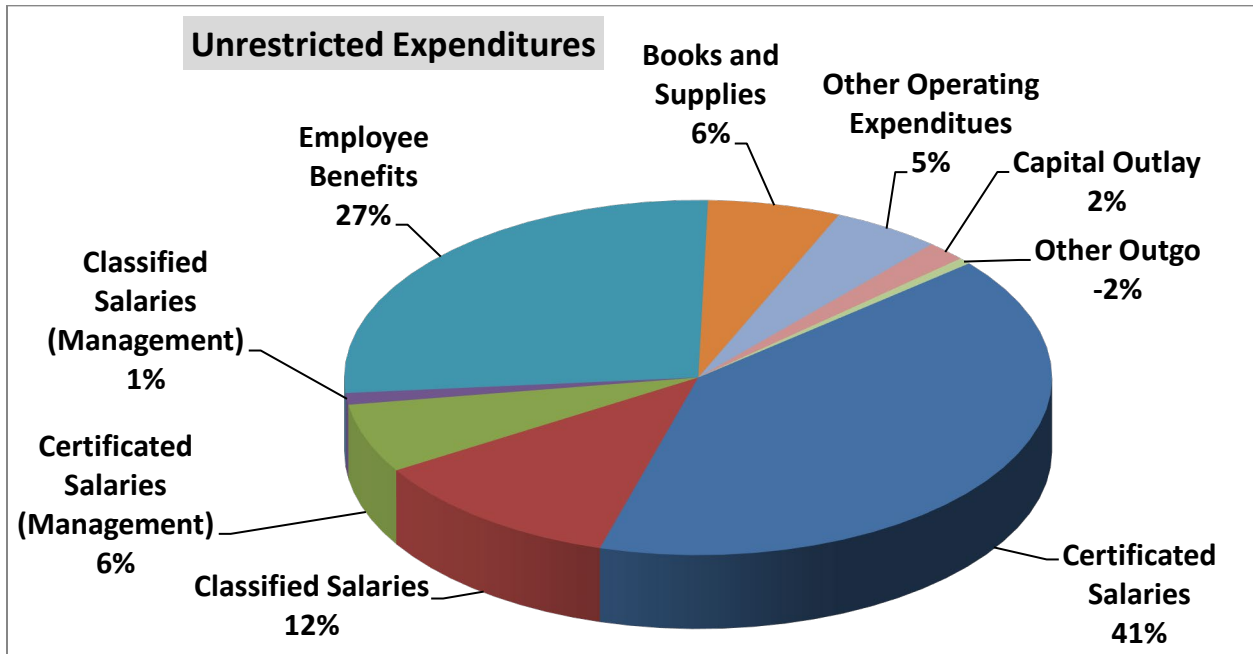

Contributions to Restricted Programs

The budget includes the following transfers of unrestricted resources to restricted programs to cover restricted program expenditures in excess of revenue.

| Description | 2022-23 1st Interim |
|--------------------------------|--------------------------------|
| Restricted Maintenance Account | \$1,700,000 |
| Special Education | \$4,731,759 |
| Transportation | \$1,042,170 |
| Transportation (SPED) | \$265,175 |
| TOTAL | \$7,739,104 |

Components of Ending Fund Balance

The General Fund Unrestricted Ending balance is projected to be \$15,862,871 and the components of the ending fund balance are:

| | Nonspendable | Restricted | Committed | Assigned | Unassigned / Unappropriated |
|--|---------------------|-------------------|------------------|-----------------|--|
| Revolving Cash and Stores | \$45,500 | | | | |
| Restricted (Categoricals) | | \$9,686,999 | | | |
| Reserve for Economic Downturn/Declining Enrollment | | | \$7,985,258 | | |
| Technology Update | | | \$1,000,000 | | |
| Textbook Adoption(s) | | | \$1,000,000 | | |
| Strategic Plan | | | \$2,000,000 | | |
| TK Expansion Planning | | | \$1,500,000 | | |
| EPA | | | \$210,436 | | |
| CTE match requirement | | | | \$100,000 | |
| Site Donation Accounts | | | | \$200,000 | |
| Compensated Absences | | | | \$50,000 | |
| Reserve for Economic Uncertainty (minimum 3% - State Required) | | | | | \$1,771,677 |
| Unassigned / Unappropriated | | | | | \$0 |

Cash Flow

The District’s cash flow is estimated based on the State Controller’s estimated payment dates for K-12 principal apportionments, lottery apportionments, and EPA apportionments. Staff projects a positive cash flow through 2022-23 and the subsequent year. Staff continues to monitor cash flow to ensure there is sufficient cash to meet all obligations.

MULTI YEAR BUDGET ASSUMPTIONS

| | 2022-23 | 2023-24 | 2024-25 |
|--|-----------------------|-----------------------|-----------------------|
| Enrollment Projections | 3,950 | 3,880 | 3,800 |
| Funded ADA | 4010.97 | 3879.19 | 3728.37 |
| ADA | 3709.9 | 3659.9 | 3559.22 |
| Unduplicated Pupil Percentage | 44.65% | 45.04% | 45.79% |
| SSC LCFF Gap Funding | 100% | 100% | 100% |
| Mandate Block Grant | \$132,107 | \$132,107 | \$132,107 |
| One-Time Discretionary Grant | 0 | 0 | 0 |
| Unrestricted Lottery Funds per ADA | \$170 | \$170 | \$170 |
| Restricted Lottery Funds per ADA | \$67 | \$67 | \$67 |
| Charter School Allowable Fees | \$1,892,075 | \$1,890,000 | \$1,890,000 |
| Additional Base Grant | \$1,458,322 | \$2,462,717 | \$2,616,698 |
| Additional Supplemental Grant | \$240,427 | \$405,306 | \$462,034 |
| Step and Column Increases | \$407,353 | \$367,074 | \$339,813 |
| STRS Contribution | \$3,755,366 19.10% | \$3,896,694 19.10% | \$3,845,293 19.10% |
| PERS Contribution | \$1,658,910 25.37% | \$1,651,599 25.20% | \$1,621,325 24.60% |
| Health/Welfare Benefits | \$4,384,941 | \$4,238,357 | \$4,212,745 |
| Certificated Staffing | -3 | 0 | -2 |
| Classified Staffing | 0 | -1 | 0 |
| Post-Employment Benefits Transfer | \$1,300,000 | \$1,300,000 | \$1,300,000 |
| Textbook Adoptions | \$0 | \$0 | \$1,000,000 |
| Deferred Maintenance | \$1,595,398 | \$1,560,000 | \$1,560,000 |
| Increased Cost of SPED Services | \$502,391 | \$169,730 | \$181,813 |
| California CPI applied to Supplies/Services | 5.75% | 2.58% | 2.20% |
| Reserve for Economic Uncertainties | 3% | 3% | 3% |

| Description | Object Codes | Projected Year Totals (Form 011) (A) | % Change (Cols. C-A/A) (B) | 2023-24 Projection (C) | % Change (Cols. E-C/C) (D) | 2024-25 Projection (E) |
|---|----------------------|--------------------------------------|----------------------------|------------------------|----------------------------|------------------------|
| (Enter projections for subsequent years 1 and 2 in Columns C and E; current year - Column A - is extracted) | | | | | | |
| A. REVENUES AND OTHER FINANCING SOURCES | | | | | | |
| 1. LCFF/Revenue Limit Sources | 8010-8099 | 43,035,380.00 | 3.66% | 44,608,489.00 | .23% | 44,711,755.00 |
| 2. Federal Revenues | 8100-8299 | 0.00 | 0.00% | 0.00 | 0.00% | 0.00 |
| 3. Other State Revenues | 8300-8599 | 752,607.00 | .94% | 759,714.36 | .74% | 765,310.78 |
| 4. Other Local Revenues | 8600-8799 | 1,041,221.40 | (38.05%) | 645,002.65 | (1.07%) | 638,096.40 |
| 5. Other Financing Sources | | | | | | |
| a. Transfers In | 8900-8929 | 0.00 | 0.00% | 0.00 | 0.00% | 0.00 |
| b. Other Sources | 8930-8979 | 0.00 | 0.00% | 0.00 | 0.00% | 0.00 |
| c. Contributions | 8980-8999 | (6,431,758.86) | 3.75% | (6,672,890.24) | 1.69% | (6,785,597.04) |
| 6. Total (Sum lines A1 thru A5c) | | 38,397,449.54 | 2.46% | 39,340,315.77 | (.03%) | 39,329,565.14 |
| B. EXPENDITURES AND OTHER FINANCING USES | | | | | | |
| 1. Certificated Salaries | | | | | | |
| a. Base Salaries | | | | 16,819,579.76 | | 17,324,167.15 |
| b. Step & Column Adjustment | | | | 504,587.39 | | 293,125.00 |
| c. Cost-of-Living Adjustment | | | | | | |
| d. Other Adjustments | | | | | | |
| e. Total Certificated Salaries (Sum lines B1a thru B1d) | 1000-1999 | 16,819,579.76 | 3.00% | 17,324,167.15 | 1.69% | 17,617,292.15 |
| 2. Classified Salaries | | | | | | |
| a. Base Salaries | | | | 4,601,062.76 | | 4,703,414.22 |
| b. Step & Column Adjustment | | | | 102,351.46 | | 148,794.61 |
| c. Cost-of-Living Adjustment | | | | | | |
| d. Other Adjustments | | | | | | |
| e. Total Classified Salaries (Sum lines B2a thru B2d) | 2000-2999 | 4,601,062.76 | 2.22% | 4,703,414.22 | 3.16% | 4,852,208.83 |
| 3. Employee Benefits | 3000-3999 | 9,628,729.93 | .58% | 9,684,687.92 | .69% | 9,751,296.85 |
| 4. Books and Supplies | 4000-4999 | 2,178,893.30 | 2.58% | 2,235,108.75 | 2.20% | 2,284,281.14 |
| 5. Services and Other Operating Expenditures | 5000-5999 | 1,778,569.40 | 8.02% | 1,921,262.22 | 4.51% | 2,007,918.38 |
| 6. Capital Outlay | 6000-6999 | 656,635.60 | (40.61%) | 389,974.62 | 1.85% | 397,187.86 |
| 7. Other Outgo (excluding Transfers of Indirect Costs) | 7100-7299, 7400-7499 | 0.00 | 0.00% | 0.00 | 0.00% | 0.00 |
| 8. Other Outgo - Transfers of Indirect Costs | 7300-7399 | (210,064.41) | 48.46% | (311,852.87) | (18.42%) | (254,399.17) |
| 9. Other Financing Uses | | | | | | |
| a. Transfers Out | 7600-7629 | 1,000,000.00 | 0.00% | 1,000,000.00 | 0.00% | 1,000,000.00 |
| b. Other Uses | 7630-7699 | 0.00 | 0.00% | 0.00 | 0.00% | 0.00 |
| 10. Other Adjustments (Explain in Section F below) | | | | | | |
| 11. Total (Sum lines B1 thru B10) | | 36,453,406.34 | 1.35% | 36,946,762.01 | 1.92% | 37,655,786.04 |
| C. NET INCREASE (DECREASE) IN FUND BALANCE | | | | | | |
| (Line A6 minus line B11) | | 1,944,043.20 | | 2,393,553.76 | | 1,673,779.10 |
| D. FUND BALANCE | | | | | | |
| 1. Net Beginning Fund Balance (Form 011, line F1e) | | 13,918,827.73 | | 15,862,870.93 | | 18,256,424.69 |
| 2. Ending Fund Balance (Sum lines C and D1) | | 15,862,870.93 | | 18,256,424.69 | | 19,930,203.79 |
| 3. Components of Ending Fund Balance (Form 011) | | | | | | |
| a. Nonspendable | 9710-9719 | 45,500.00 | | 45,500.00 | | 45,500.00 |
| b. Restricted | 9740 | | | | | |
| c. Committed | | | | | | |
| 1. Stabilization Arrangements | 9750 | 0.00 | | | | |
| 2. Other Commitments | 9760 | 13,485,257.93 | | 16,020,378.69 | | 17,763,907.79 |
| d. Assigned | 9780 | 560,436.00 | | 350,000.00 | | 350,000.00 |
| e. Unassigned/Unappropriated | | | | | | |
| 1. Reserve for Economic Uncertainties | 9789 | 1,771,677.00 | | 1,840,546.00 | | 1,770,796.00 |

| Description | Object Codes | Projected Year Totals (Form 011) (A) | % Change (Cols. C-A/A) (B) | 2023-24 Projection (C) | % Change (Cols. E-C/C) (D) | 2024-25 Projection (E) |
|--|--------------|--------------------------------------|----------------------------|------------------------|----------------------------|------------------------|
| 2. Unassigned/Unappropriated | 9790 | 0.00 | | 0.00 | | 0.00 |
| f. Total Components of Ending Fund Balance (Line D3f must agree with line D2) | | 15,862,870.93 | | 18,256,424.69 | | 19,930,203.79 |
| E. AVAILABLE RESERVES | | | | | | |
| 1. General Fund | | | | | | |
| a. Stabilization Arrangements | 9750 | 0.00 | | 0.00 | | 0.00 |
| b. Reserve for Economic Uncertainties | 9789 | 1,771,677.00 | | 1,840,546.00 | | 1,770,796.00 |
| c. Unassigned/Unappropriated | 9790 | 0.00 | | 0.00 | | 0.00 |
| (Enter other reserve projections in Columns C and E for subsequent years 1 and 2; current year - Column A - is extracted) | | | | | | |
| 2. Special Reserve Fund - Noncapital Outlay (Fund 17) | | | | | | |
| a. Stabilization Arrangements | 9750 | 0.00 | | 0.00 | | 0.00 |
| b. Reserve for Economic Uncertainties | 9789 | 0.00 | | 0.00 | | 0.00 |
| c. Unassigned/Unappropriated | 9790 | 0.00 | | 0.00 | | 0.00 |
| 3. Total Available Reserves (Sum lines E1a thru E2c) | | 1,771,677.00 | | 1,840,546.00 | | 1,770,796.00 |
| F. ASSUMPTIONS | | | | | | |
| Please provide below or on a separate attachment, the assumptions used to determine the projections for the first and second subsequent fiscal years. Further, please include an explanation for any significant expenditure adjustments projected in lines B1d, B2d, and B10. For additional information, please refer to the Budget Assumptions section of the SACS Financial Reporting Software User Guide. | | | | | | |
| See Attached | | | | | | |

| Description | Object Codes | Projected Year Totals (Form 011) (A) | % Change (Cols. C-A/A) (B) | 2023-24 Projection (C) | % Change (Cols. E-C/C) (D) | 2024-25 Projection (E) |
|---|----------------------|--------------------------------------|----------------------------|------------------------|----------------------------|------------------------|
| (Enter projections for subsequent years 1 and 2 in Columns C and E; current year - Column A - is extracted) | | | | | | |
| A. REVENUES AND OTHER FINANCING SOURCES | | | | | | |
| 1. LCFF/Revenue Limit Sources | 8010-8099 | 1,261,492.00 | 0.00% | 1,261,492.00 | 0.00% | 1,261,492.00 |
| 2. Federal Revenues | 8100-8299 | 4,725,827.86 | 27.21% | 6,011,769.86 | (56.22%) | 2,632,042.51 |
| 3. Other State Revenues | 8300-8599 | 11,004,161.43 | (35.31%) | 7,118,327.68 | (5.43%) | 6,731,570.43 |
| 4. Other Local Revenues | 8600-8799 | 3,307,867.94 | 1.89% | 3,370,421.74 | 3.21% | 3,478,733.24 |
| 5. Other Financing Sources | | | | | | |
| a. Transfers In | 8900-8929 | 0.00 | 0.00% | | 0.00% | |
| b. Other Sources | 8930-8979 | 0.00 | 0.00% | | 0.00% | |
| c. Contributions | 8980-8999 | 6,431,758.86 | (100.00%) | | 0.00% | |
| 6. Total (Sum lines A1 thru A5c) | | 26,731,108.09 | (33.55%) | 17,762,011.28 | (20.60%) | 14,103,838.18 |
| B. EXPENDITURES AND OTHER FINANCING USES | | | | | | |
| 1. Certificated Salaries | | | | | | |
| a. Base Salaries | | | | 4,174,922.01 | | 4,367,142.18 |
| b. Step & Column Adjustment | | | | 192,220.17 | | 84,342.84 |
| c. Cost-of-Living Adjustment | | | | | | |
| d. Other Adjustments | | | | | | (576,121.47) |
| e. Total Certificated Salaries (Sum lines B1a thru B1d) | 1000-1999 | 4,174,922.01 | 4.60% | 4,367,142.18 | (11.26%) | 3,875,363.55 |
| 2. Classified Salaries | | | | | | |
| a. Base Salaries | | | | 3,243,602.49 | | 3,343,512.29 |
| b. Step & Column Adjustment | | | | 99,909.80 | | 66,870.24 |
| c. Cost-of-Living Adjustment | | | | | | 0.00 |
| d. Other Adjustments | | | | | | (483,386.88) |
| e. Total Classified Salaries (Sum lines B2a thru B2d) | 2000-2999 | 3,243,602.49 | 3.08% | 3,343,512.29 | (12.46%) | 2,926,995.65 |
| 3. Employee Benefits | 3000-3999 | 4,996,899.87 | (.82%) | 4,955,702.91 | (3.18%) | 4,798,028.16 |
| 4. Books and Supplies | 4000-4999 | 1,310,508.23 | (29.41%) | 925,089.87 | (4.91%) | 879,709.95 |
| 5. Services and Other Operating Expenditures | 5000-5999 | 3,290,978.46 | (18.09%) | 2,695,777.35 | (3.56%) | 2,599,865.24 |
| 6. Capital Outlay | 6000-6999 | 594,670.00 | 347.80% | 2,662,930.56 | (93.09%) | 183,992.00 |
| 7. Other Outgo (excluding Transfers of Indirect Costs) | 7100-7299, 7400-7499 | 2,283,930.00 | 0.00% | 2,283,930.00 | 0.00% | 2,283,930.00 |
| 8. Other Outgo - Transfers of Indirect Costs | 7300-7399 | 135,064.41 | 75.36% | 236,852.87 | (24.26%) | 179,399.17 |
| 9. Other Financing Uses | | | | | | |
| a. Transfers Out | 7600-7629 | 595,398.48 | (100.00%) | 0.00 | 0.00% | 0.00 |
| b. Other Uses | 7630-7699 | 0.00 | 0.00% | | 0.00% | |
| 10. Other Adjustments (Explain in Section F below) | | | | | | |
| 11. Total (Sum lines B1 thru B10) | | 20,625,973.95 | 4.10% | 21,470,938.03 | (17.44%) | 17,727,283.72 |
| C. NET INCREASE (DECREASE) IN FUND BALANCE | | | | | | |
| (Line A6 minus line B11) | | 6,105,134.14 | | (3,708,926.75) | | (3,623,445.54) |
| D. FUND BALANCE | | | | | | |
| 1. Net Beginning Fund Balance (Form 011, line F1e) | | 3,581,865.35 | | 9,686,999.49 | | 5,978,072.74 |
| 2. Ending Fund Balance (Sum lines C and D1) | | 9,686,999.49 | | 5,978,072.74 | | 2,354,627.20 |
| 3. Components of Ending Fund Balance (Form 011) | | | | | | |
| a. Nonspendable | 9710-9719 | 0.00 | | | | |
| b. Restricted | 9740 | 9,686,999.49 | | 5,978,072.74 | | 2,354,627.20 |
| c. Committed | | | | | | |
| 1. Stabilization Arrangements | 9750 | | | | | |
| 2. Other Commitments | 9760 | | | | | |
| d. Assigned | 9780 | | | | | |
| e. Unassigned/Unappropriated | | | | | | |
| 1. Reserve for Economic Uncertainties | 9789 | | | | | |

| Description | Object Codes | Projected Year Totals (Form 011) (A) | % Change (Cols. C-A/A) (B) | 2023-24 Projection (C) | % Change (Cols. E-C/C) (D) | 2024-25 Projection (E) |
|--|--------------|--------------------------------------|----------------------------|------------------------|----------------------------|------------------------|
| 2. Unassigned/Unappropriated | 9790 | 0.00 | | 0.00 | | 0.00 |
| f. Total Components of Ending Fund Balance (Line D3f must agree with line D2) | | 9,686,999.49 | | 5,978,072.74 | | 2,354,627.20 |
| E. AVAILABLE RESERVES | | | | | | |
| 1. General Fund) | | | | | | |
| a. Stabilization Arrangements | 9750 | | | | | |
| b. Reserve for Economic Uncertainties | 9789 | | | | | |
| c. Unassigned/Unappropriated Amount | 9790 | | | | | |
| (Enter current year reserve projections in Column A, and other reserve projections in Columns C and E for subsequent years 1 and 2) | | | | | | |
| 2. Special Reserve Fund - Noncapital Outlay (Fund 17) | | | | | | |
| a. Stabilization Arrangements | 9750 | | | | | |
| b. Reserve for Economic Uncertainties | 9789 | | | | | |
| c. Unassigned/Unappropriated | 9790 | | | | | |
| 3. Total Available Reserves (Sum lines E1a thru E2c) | | | | | | |
| F. ASSUMPTIONS | | | | | | |
| Please provide below or on a separate attachment, the assumptions used to determine the projections for the first and second subsequent fiscal years. Further, please include an explanation for any significant expenditure adjustments projected in lines B1d, B2d, and B10. For additional information, please refer to the Budget Assumptions section of the SACS Financial Reporting Software User Guide. | | | | | | |
| See Attached | | | | | | |

| Description | Object Codes | Projected Year Totals (Form 011) (A) | % Change (Cols. C-A/A) (B) | 2023-24 Projection (C) | % Change (Cols. E-C/C) (D) | 2024-25 Projection (E) |
|---|----------------------|--------------------------------------|----------------------------|------------------------|----------------------------|------------------------|
| (Enter projections for subsequent years 1 and 2 in Columns C and E; current year - Column A - is extracted) | | | | | | |
| A. REVENUES AND OTHER FINANCING SOURCES | | | | | | |
| 1. LCFF/Revenue Limit Sources | 8010-8099 | 44,296,872.00 | 3.55% | 45,869,981.00 | .23% | 45,973,247.00 |
| 2. Federal Revenues | 8100-8299 | 4,725,827.86 | 27.21% | 6,011,769.86 | (56.22%) | 2,632,042.51 |
| 3. Other State Revenues | 8300-8599 | 11,756,768.43 | (32.99%) | 7,878,042.04 | (4.84%) | 7,496,881.21 |
| 4. Other Local Revenues | 8600-8799 | 4,349,089.34 | (7.67%) | 4,015,424.39 | 2.53% | 4,116,829.64 |
| 5. Other Financing Sources | | | | | | |
| a. Transfers In | 8900-8929 | 0.00 | 0.00% | 0.00 | 0.00% | 0.00 |
| b. Other Sources | 8930-8979 | 0.00 | 0.00% | 0.00 | 0.00% | 0.00 |
| c. Contributions | 8980-8999 | 0.00 | 0.00% | (6,672,890.24) | 1.69% | (6,785,597.04) |
| 6. Total (Sum lines A1 thru A5c) | | 65,128,557.63 | (12.32%) | 57,102,327.05 | (6.43%) | 53,433,403.32 |
| B. EXPENDITURES AND OTHER FINANCING USES | | | | | | |
| 1. Certificated Salaries | | | | | | |
| a. Base Salaries | | | | 20,994,501.77 | | 21,691,309.33 |
| b. Step & Column Adjustment | | | | 696,807.56 | | 377,467.84 |
| c. Cost-of-Living Adjustment | | | | 0.00 | | 0.00 |
| d. Other Adjustments | | | | 0.00 | | (576,121.47) |
| e. Total Certificated Salaries (Sum lines B1a thru B1d) | 1000-1999 | 20,994,501.77 | 3.32% | 21,691,309.33 | (.92%) | 21,492,655.70 |
| 2. Classified Salaries | | | | | | |
| a. Base Salaries | | | | 7,844,665.25 | | 8,046,926.51 |
| b. Step & Column Adjustment | | | | 202,261.26 | | 215,664.85 |
| c. Cost-of-Living Adjustment | | | | 0.00 | | 0.00 |
| d. Other Adjustments | | | | 0.00 | | (483,386.88) |
| e. Total Classified Salaries (Sum lines B2a thru B2d) | 2000-2999 | 7,844,665.25 | 2.58% | 8,046,926.51 | (3.33%) | 7,779,204.48 |
| 3. Employee Benefits | 3000-3999 | 14,625,629.80 | .10% | 14,640,390.83 | (.62%) | 14,549,325.01 |
| 4. Books and Supplies | 4000-4999 | 3,489,401.53 | (9.43%) | 3,160,198.62 | .12% | 3,163,991.09 |
| 5. Services and Other Operating Expenditures | 5000-5999 | 5,069,547.86 | (8.93%) | 4,617,039.57 | (.20%) | 4,607,783.62 |
| 6. Capital Outlay | 6000-6999 | 1,251,305.60 | 143.98% | 3,052,905.18 | (80.96%) | 581,179.86 |
| 7. Other Outgo (excluding Transfers of Indirect Costs) | 7100-7299, 7400-7499 | 2,283,930.00 | 0.00% | 2,283,930.00 | 0.00% | 2,283,930.00 |
| 8. Other Outgo - Transfers of Indirect Costs | 7300-7399 | (75,000.00) | 0.00% | (75,000.00) | 0.00% | (75,000.00) |
| 9. Other Financing Uses | | | | | | |
| a. Transfers Out | 7600-7629 | 1,595,398.48 | (37.32%) | 1,000,000.00 | 0.00% | 1,000,000.00 |
| b. Other Uses | 7630-7699 | 0.00 | 0.00% | 0.00 | 0.00% | 0.00 |
| 10. Other Adjustments | | | | 0.00 | | 0.00 |
| 11. Total (Sum lines B1 thru B10) | | 57,079,380.29 | 2.34% | 58,417,700.04 | (5.19%) | 55,383,069.76 |
| C. NET INCREASE (DECREASE) IN FUND BALANCE | | | | | | |
| (Line A6 minus line B11) | | 8,049,177.34 | | (1,315,372.99) | | (1,949,666.44) |
| D. FUND BALANCE | | | | | | |
| 1. Net Beginning Fund Balance (Form 011, line F1e) | | 17,500,693.08 | | 25,549,870.42 | | 24,234,497.43 |
| 2. Ending Fund Balance (Sum lines C and D1) | | 25,549,870.42 | | 24,234,497.43 | | 22,284,830.99 |
| 3. Components of Ending Fund Balance (Form 011) | | | | | | |
| a. Nonspendable | 9710-9719 | 45,500.00 | | 45,500.00 | | 45,500.00 |
| b. Restricted | 9740 | 9,686,999.49 | | 5,978,072.74 | | 2,354,627.20 |
| c. Committed | | | | | | |
| 1. Stabilization Arrangements | 9750 | 0.00 | | 0.00 | | 0.00 |
| 2. Other Commitments | 9760 | 13,485,257.93 | | 16,020,378.69 | | 17,763,907.79 |
| d. Assigned | 9780 | 560,436.00 | | 350,000.00 | | 350,000.00 |
| e. Unassigned/Unappropriated | | | | | | |
| 1. Reserve for Economic Uncertainties | 9789 | 1,771,677.00 | | 1,840,546.00 | | 1,770,796.00 |

| Description | Object Codes | Projected Year Totals (Form 011) (A) | % Change (Cols. C-A/A) (B) | 2023-24 Projection (C) | % Change (Cols. E-C/C) (D) | 2024-25 Projection (E) |
|---|--------------|--------------------------------------|----------------------------|------------------------|----------------------------|------------------------|
| 2. Unassigned/Unappropriated | 9790 | 0.00 | | 0.00 | | 0.00 |
| f. Total Components of Ending Fund Balance (Line D3f must agree with line D2) | | 25,549,870.42 | | 24,234,497.43 | | 22,284,830.99 |
| E. AVAILABLE RESERVES (Unrestricted except as noted) | | | | | | |
| 1. General Fund | | | | | | |
| a. Stabilization Arrangements | 9750 | 0.00 | | 0.00 | | 0.00 |
| b. Reserve for Economic Uncertainties | 9789 | 1,771,677.00 | | 1,840,546.00 | | 1,770,796.00 |
| c. Unassigned/Unappropriated | 9790 | 0.00 | | 0.00 | | 0.00 |
| d. Negative Restricted Ending Balances (Negative resources 2000-9999) | 979Z | | | 0.00 | | 0.00 |
| 2. Special Reserve Fund - Noncapital Outlay (Fund 17) | | | | | | |
| a. Stabilization Arrangements | 9750 | 0.00 | | 0.00 | | 0.00 |
| b. Reserve for Economic Uncertainties | 9789 | 0.00 | | 0.00 | | 0.00 |
| c. Unassigned/Unappropriated | 9790 | 0.00 | | 0.00 | | 0.00 |
| 3. Total Available Reserves - by Amount (Sum lines E1 thru E2c) | | 1,771,677.00 | | 1,840,546.00 | | 1,770,796.00 |
| 4. Total Available Reserves - by Percent (Line E3 divided by Line F3c) | | 3.10% | | 3.15% | | 3.20% |
| F. RECOMMENDED RESERVES | | | | | | |
| 1. Special Education Pass-through Exclusions | | | | | | |
| For districts that serve as the administrative unit (AU) of a special education local plan area (SELPA): | | | | | | |
| a. Do you choose to exclude from the reserve calculation the pass-through funds distributed to SELPA members? | Yes | | | | | |
| b. If you are the SELPA AU and are excluding special education pass-through funds: | | | | | | |
| 1. Enter the name(s) of the SELPA(s): | | | | | | |
| <hr/> | | | | | | |
| 2. Special education pass-through funds | | | | | | |
| (Column A: Fund 10, resources 3300-3499, 6500-6540 and 6546 objects 7211-7213 and 7221-7223; enter projections for subsequent years 1 and 2 in Columns C and E) | | | | | | |
| | | 0.00 | | 0.00 | | 0.00 |
| 2. District ADA | | | | | | |
| Used to determine the reserve standard percentage level on line F3d (Col. A: Form AI, Estimated P-2 ADA column, Lines A4 and C4; enter projections) | | | | | | |
| | | 4,446.65 | | 4,396.65 | | 4,295.97 |
| 3. Calculating the Reserves | | | | | | |
| a. Expenditures and Other Financing Uses (Line B11) | | 57,079,380.29 | | 58,417,700.04 | | 55,383,069.76 |
| b. Plus: Special Education Pass-through Funds (Line F1b2, if Line F1a is No) | | 0.00 | | 0.00 | | 0.00 |
| c. Total Expenditures and Other Financing Uses (Line F3a plus line F3b) | | 57,079,380.29 | | 58,417,700.04 | | 55,383,069.76 |
| d. Reserve Standard Percentage Level (Refer to Form 01CSI, Criterion 10 for calculation details) | | 3% | | 3% | | 3% |
| e. Reserve Standard - By Percent (Line F3c times F3d) | | 1,712,381.41 | | 1,752,531.00 | | 1,661,492.09 |
| f. Reserve Standard - By Amount (Refer to Form 01CSI, Criterion 10 for calculation details) | | 0.00 | | 0.00 | | 0.00 |
| g. Reserve Standard (Greater of Line F3e or F3f) | | 1,712,381.41 | | 1,752,531.00 | | 1,661,492.09 |
| h. Available Reserves (Line E3) Meet Reserve Standard (Line F3g) | | YES | | YES | | YES |

| ORCUTT UNION SCHOOL DISTRICT | |
|---|----------------------|
| FUND BALANCES | |
| General Fund (Fund 01) | |
| Beginning Balance | \$ 17,500,693 |
| Revenues | \$ 65,128,558 |
| Expenditures | \$ (55,483,982) |
| Other Financing/Sources | \$ (1,595,398) |
| Ending Fund Balance | \$ 25,549,870 |
| ASB (Fund 08) | |
| Beginning Balance | \$ 21,435 |
| Revenues | \$ - |
| Expenditures | \$ - |
| Other Financing/Sources | |
| Ending Fund Balance | \$ 21,435 |
| Charter School (Fund 09) | |
| Beginning Balance | \$ 3,131,689 |
| Revenues | \$ 10,822,624 |
| Expenditures | \$ (9,940,755) |
| Other Financing/Sources | \$ - |
| Ending Fund Balance | \$ 4,013,558 |
| Child Development (Fund 12) | |
| Beginning Balance | \$ 402 |
| Revenues | \$ 297,376 |
| Expenditures | \$ (286,171) |
| Other Financing/Sources | \$ - |
| Ending Fund Balance | \$ 11,607 |
| Cafeteria (Fund 13) | |
| Beginning Balance | \$ 2,380,199 |
| Revenues | \$ 3,240,676 |
| Expenditures | \$ (3,020,324) |
| Other Financing/Sources | \$ - |
| Ending Fund Balance | \$ 2,600,551 |
| Deferred Maintenance (Fund 14) | |
| Beginning Balance | \$ 5,723,830 |
| Revenues | \$ 24,000 |
| Expenditures | \$ (1,415,136) |
| Other Financing/Sources | \$ 1,595,398 |
| Ending Fund Balance | \$ 5,928,093 |
| Post-Employment Benefits (Fund 20) | |
| Beginning Balance | \$ 5,588 |
| Revenues | \$ 60 |
| Expenditures | \$ - |
| Other Financing/Sources | \$ - |
| Ending Fund Balance | \$ 5,648 |
| Building Fund (Fund 21) | |
| Beginning Balance | \$ 13,548,226 |
| Revenues | \$ 110,000 |
| Expenditures | \$ (14,981,976) |
| Other Financing/Sources | \$ 1,600,000 |
| Ending Fund Balance | \$ 276,250 |
| Developer's Fees (Fund 25) | |
| Beginning Balance | \$ - |
| Revenues | \$ 559,920 |
| Expenditures | \$ 31,750 |
| Other Financing/Sources | \$ 1,600,000 |
| Ending Fund Balance | \$ 2,191,670 |
| Special Reserve - Capital Projects (Fund 40) | |
| Beginning Balance | \$ 169,062 |
| Revenues | \$ 1,200 |
| Expenditures | \$ (3,000) |
| Other Financing/Sources | |
| Ending Fund Balance | \$ 167,262 |
| Bond Interest & Redemption (Fund 51) | |
| Beginning Balance | \$ 3,301,740 |
| Revenues | \$ 2,624,754 |
| Expenditures | \$ (2,516,416) |
| Ending Fund Balance | \$ 3,410,078 |
| Self-Insurance Fund (Fund 67) | |
| Beginning Balance | \$ 21,346 |
| Revenues | \$ 6,600 |
| Expenditures | \$ - |
| Ending Fund Balance | \$ 27,946 |
| Retiree Benefit (Fund 71) | |
| Beginning Balance | \$ 7,131,003 |
| Revenues | \$ 1,485,000 |
| Expenditures | \$ - |
| Ending Fund Balance | \$ 8,616,003 |
| Combined Beginning Balance | \$ 52,935,213 |
| Combined Ending Balance | \$ 52,819,971 |
| updated 11/16/2022 | |

| Description | Resource Codes | Object Codes | Original Budget (A) | Board Approved Operating Budget (B) | Actuals To Date (C) | Projected Year Totals (D) | Difference (Col B & D) (E) | % Diff Column B & D (F) |
|---|----------------|------------------------|---------------------|-------------------------------------|---------------------|---------------------------|----------------------------|-------------------------|
| A. REVENUES | | | | | | | | |
| 1) LCFF Sources | | 8010-8099 | 41,392,014.00 | 41,392,014.00 | 7,895,806.14 | 43,035,380.00 | 1,643,366.00 | 4.0% |
| 2) Federal Revenue | | 8100-8299 | 0.00 | 0.00 | 0.00 | 0.00 | 0.00 | 0.0% |
| 3) Other State Revenue | | 8300-8599 | 752,607.00 | 752,607.00 | 12,154.17 | 752,607.00 | 0.00 | 0.0% |
| 4) Other Local Revenue | | 8600-8799 | 1,858,366.73 | 1,858,366.73 | 200,397.23 | 1,041,221.40 | (817,145.33) | -44.0% |
| 5) TOTAL, REVENUES | | | 44,002,987.73 | 44,002,987.73 | 8,108,357.54 | 44,829,208.40 | | |
| B. EXPENDITURES | | | | | | | | |
| 1) Certificated Salaries | | 1000-1999 | 17,409,609.38 | 17,409,609.38 | 3,657,457.83 | 16,819,579.76 | 590,029.62 | 3.4% |
| 2) Classified Salaries | | 2000-2999 | 4,633,990.77 | 4,633,990.77 | 1,460,888.02 | 4,601,062.76 | 32,928.01 | 0.7% |
| 3) Employee Benefits | | 3000-3999 | 9,825,940.02 | 9,825,940.02 | 3,124,603.77 | 9,628,729.93 | 197,210.09 | 2.0% |
| 4) Books and Supplies | | 4000-4999 | 2,378,297.92 | 2,378,297.92 | 459,505.64 | 2,178,893.30 | 199,404.62 | 8.4% |
| 5) Services and Other Operating Expenditures | | 5000-5999 | 1,266,808.47 | 1,266,808.47 | 1,031,988.00 | 1,778,569.40 | (511,760.93) | -40.4% |
| 6) Capital Outlay | | 6000-6999 | 546,798.00 | 546,798.00 | 195,233.04 | 656,635.60 | (109,837.60) | -20.1% |
| 7) Other Outgo (excluding Transfers of Indirect Costs) | | 7100-7299 7400-7499 | 0.00 | 0.00 | 0.00 | 0.00 | 0.00 | 0.0% |
| 8) Other Outgo - Transfers of Indirect Costs | | 7300-7399 | (146,315.00) | (146,315.00) | (61,897.10) | (210,064.41) | 63,749.41 | -43.6% |
| 9) TOTAL, EXPENDITURES | | | 35,915,129.56 | 35,915,129.56 | 9,867,779.20 | 35,453,406.34 | | |
| C. EXCESS (DEFICIENCY) OF REVENUES OVER EXPENDITURES BEFORE OTHER FINANCING SOURCES AND USES (A5 - B9) | | | 8,087,858.17 | 8,087,858.17 | (1,759,421.66) | 9,375,802.06 | | |
| D. OTHER FINANCING SOURCES/USES | | | | | | | | |
| 1) Interfund Transfers | | | | | | | | |
| a) Transfers In | | 8900-8929 | 0.00 | 0.00 | 0.00 | 0.00 | 0.00 | 0.0% |
| b) Transfers Out | | 7600-7629 | 1,000,000.00 | 1,000,000.00 | 1,000,000.00 | 1,000,000.00 | 0.00 | 0.0% |
| 2) Other Sources/Uses | | | | | | | | |
| a) Sources | | 8930-8979 | 0.00 | 0.00 | 0.00 | 0.00 | 0.00 | 0.0% |
| b) Uses | | 7630-7699 | 0.00 | 0.00 | 0.00 | 0.00 | 0.00 | 0.0% |
| 3) Contributions | | 8980-8999 | (6,178,378.02) | (6,178,378.02) | (4,600,000.00) | (6,431,758.86) | (253,380.84) | 4.1% |
| 4) TOTAL, OTHER FINANCING SOURCES/USES | | | (7,178,378.02) | (7,178,378.02) | (5,600,000.00) | (7,431,758.86) | | |
| E. NET INCREASE (DECREASE) IN FUND BALANCE (C + D4) | | | 909,480.15 | 909,480.15 | (7,359,421.66) | 1,944,043.20 | | |
| F. FUND BALANCE, RESERVES | | | | | | | | |
| 1) Beginning Fund Balance | | | | | | | | |
| a) As of July 1 - Unaudited | | 9791 | 13,951,554.64 | 13,951,554.64 | | 13,918,827.73 | (32,726.91) | -0.2% |
| b) Audit Adjustments | | 9793 | 0.00 | 0.00 | | 0.00 | 0.00 | 0.0% |
| c) As of July 1 - Audited (F1a + F1b) | | | 13,951,554.64 | 13,951,554.64 | | 13,918,827.73 | | |
| d) Other Restatements | | 9795 | 0.00 | 0.00 | | 0.00 | 0.00 | 0.0% |
| e) Adjusted Beginning Balance (F1c + F1d) | | | 13,951,554.64 | 13,951,554.64 | | 13,918,827.73 | | |
| 2) Ending Balance, June 30 (E + F1e) | | | 14,861,034.79 | 14,861,034.79 | | 15,862,870.93 | | |
| Components of Ending Fund Balance | | | | | | | | |
| a) Nonspendable | | | | | | | | |
| Revolving Cash | | 9711 | 31,000.00 | 15,500.00 | | 15,500.00 | | |
| Stores | | 9712 | 60,000.00 | 30,000.00 | | 30,000.00 | | |

| Description | Resource Codes | Object Codes | Original Budget (A) | Board Approved Operating Budget (B) | Actuals To Date (C) | Projected Year Totals (D) | Difference (Col B & D) (E) | % Diff Column B & D (F) |
|---|----------------|--------------|---------------------|-------------------------------------|---------------------|---------------------------|----------------------------|-------------------------|
| Prepaid Items | | 9713 | 0.00 | 0.00 | | 0.00 | | |
| All Others | | 9719 | 0.00 | 0.00 | | 0.00 | | |
| b) Restricted | | 9740 | 0.00 | 0.00 | | 0.00 | | |
| c) Committed | | | | | | | | |
| Stabilization Arrangements | | 9750 | 0.00 | 0.00 | | 0.00 | | |
| Other Commitments | | 9760 | 12,731,034.79 | 13,126,534.79 | | 13,485,257.93 | | |
| Technology Update | 0000 | 9760 | 1,000,000.00 | | | | | |
| Textbook Adoption | 0000 | 9760 | 1,000,000.00 | | | | | |
| TK Expansion Plan Implementation | 0000 | 9760 | 1,500,000.00 | | | | | |
| Strategic Plan Implementation | 0000 | 9760 | 2,000,000.00 | | | | | |
| Economic downturn/Declining Enrollment | 0000 | 9760 | 7,231,034.79 | | | | | |
| Technology Update | 0000 | 9760 | | 1,000,000.00 | | | | |
| Textbook Adoption | 0000 | 9760 | | 1,000,000.00 | | | | |
| Economic Downturn/Declining Enrollment | 0000 | 9760 | | 7,626,534.79 | | | | |
| TK Expansion Plan Implementation | 0000 | 9760 | | 1,500,000.00 | | | | |
| Strategic Plan Implementation | 0000 | 9760 | | 2,000,000.00 | | | | |
| Technology Updates | 0000 | 9760 | | | | 1,000,000.00 | | |
| Textbook Adoption | 0000 | 9760 | | | | 1,000,000.00 | | |
| Economic Downturn/Declining Enrollment | 0000 | 9760 | | | | 7,985,257.93 | | |
| TK Expansion Plan Implementation | 0000 | 9760 | | | | 1,500,000.00 | | |
| Strategic Plan Implementation | 0000 | 9760 | | | | 2,000,000.00 | | |
| d) Assigned | | | | | | | | |
| Other Assignments | | 9780 | 350,000.00 | 0.00 | | 560,436.00 | | |
| Compensated Absences | 0000 | 9780 | 50,000.00 | | | | | |
| CTE Match Requirement | 0000 | 9780 | 100,000.00 | | | | | |
| Site Donation Accounts | 0000 | 9780 | 200,000.00 | | | | | |
| Compensated Absences | 0000 | 9780 | | | | 50,000.00 | | |
| Site Donation Accounts | 0000 | 9780 | | | | 200,000.00 | | |
| CTE Required Match | 0000 | 9780 | | | | 100,000.00 | | |
| e) Unassigned/Unappropriated | | | | | | | | |
| Reserve for Economic Uncertainties | | 9789 | 1,689,000.00 | 1,689,000.00 | | 1,771,677.00 | | |
| Unassigned/Unappropriated Amount | | 9790 | 0.00 | 0.00 | | 0.00 | | |
| LCFF SOURCES | | | | | | | | |
| Principal Apportionment | | | | | | | | |
| State Aid - Current Year | | 8011 | 20,467,989.00 | 20,467,989.00 | 5,118,528.00 | 16,867,490.00 | (3,600,499.00) | -17.6% |
| Education Protection Account State Aid - Current Year | | 8012 | 6,180,956.00 | 6,180,956.00 | 2,826,063.00 | 10,499,015.00 | 4,318,059.00 | 69.9% |
| State Aid - Prior Years | | 8019 | 0.00 | 0.00 | 0.00 | 0.00 | 0.00 | 0.0% |
| Tax Relief Subventions | | | | | | | | |
| Homeowners' Exemptions | | 8021 | 55,065.00 | 55,065.00 | 0.00 | 52,626.00 | (2,439.00) | -4.4% |
| Timber Yield Tax | | 8022 | 0.00 | 0.00 | 0.00 | 0.00 | 0.00 | 0.0% |
| Other Subventions/In-Lieu Taxes | | 8029 | 0.00 | 0.00 | 0.00 | 0.00 | 0.00 | 0.0% |
| County & District Taxes | | | | | | | | |
| Secured Roll Taxes | | 8041 | 13,725,212.00 | 13,725,212.00 | (32,154.26) | 14,346,680.00 | 621,468.00 | 4.5% |
| Unsecured Roll Taxes | | 8042 | 452,431.00 | 452,431.00 | 475,885.51 | 499,828.00 | 47,397.00 | 10.5% |

2022-23 First Interim
General Fund
Unrestricted (Resources 0000-1999)
Revenues, Expenditures, and Changes in Fund Balance

| Description | Resource Codes | Object Codes | Original Budget (A) | Board Approved Operating Budget (B) | Actuals To Date (C) | Projected Year Totals (D) | Difference (Col B & D) (E) | % Diff Column B & D (F) |
|--|----------------|--------------|----------------------|-------------------------------------|---------------------|---------------------------|----------------------------|-------------------------|
| Prior Years' Taxes | | 8043 | 23,134.00 | 23,134.00 | 46,199.21 | 59,351.00 | 36,217.00 | 156.6% |
| Supplemental Taxes | | 8044 | 1,043,800.00 | 1,043,800.00 | 248,373.68 | 1,087,617.00 | 43,817.00 | 4.2% |
| Education Revenue Augmentation Fund (ERAF) | | 8045 | 2,128,841.00 | 2,128,841.00 | 0.00 | 2,317,405.00 | 188,564.00 | 8.9% |
| Community Redevelopment Funds (SB 617/699/1992) | | 8047 | 0.00 | 0.00 | 0.00 | 0.00 | 0.00 | 0.0% |
| Penalties and Interest from Delinquent Taxes | | 8048 | 0.00 | 0.00 | 0.00 | 0.00 | 0.00 | 0.0% |
| Miscellaneous Funds (EC 41604) | | | | | | | | |
| Royalties and Bonuses | | 8081 | 0.00 | 0.00 | 0.00 | 0.00 | 0.00 | 0.0% |
| Other In-Lieu Taxes | | 8082 | 0.00 | 0.00 | 0.00 | 0.00 | 0.00 | 0.0% |
| Less: Non-LCFF (50%) Adjustment | | 8089 | 0.00 | 0.00 | 0.00 | 0.00 | 0.00 | 0.0% |
| Subtotal, LCFF Sources | | | 44,077,428.00 | 44,077,428.00 | 8,682,895.14 | 45,730,012.00 | 1,652,584.00 | 3.7% |
| LCFF Transfers | | | | | | | | |
| Unrestricted LCFF | | | | | | | | |
| Transfers - Current Year | 0000 | 8091 | 0.00 | 0.00 | 0.00 | 0.00 | 0.00 | 0.0% |
| All Other LCFF Transfers - Current Year | All Other | 8091 | 0.00 | 0.00 | 0.00 | 0.00 | 0.00 | 0.0% |
| Transfers to Charter Schools in Lieu of Property Taxes | | 8096 | (2,685,414.00) | (2,685,414.00) | (787,089.00) | (2,694,632.00) | (9,218.00) | 0.3% |
| Property Taxes Transfers | | 8097 | 0.00 | 0.00 | 0.00 | 0.00 | 0.00 | 0.0% |
| LCFF/Revenue Limit Transfers - Prior Years | | 8099 | 0.00 | 0.00 | 0.00 | 0.00 | 0.00 | 0.0% |
| TOTAL, LCFF SOURCES | | | 41,392,014.00 | 41,392,014.00 | 7,895,806.14 | 43,035,380.00 | 1,643,366.00 | 4.0% |
| FEDERAL REVENUE | | | | | | | | |
| Maintenance and Operations | | 8110 | 0.00 | 0.00 | 0.00 | 0.00 | 0.00 | 0.0% |
| Special Education Entitlement | | 8181 | 0.00 | 0.00 | 0.00 | 0.00 | | |
| Special Education Discretionary Grants | | 8182 | 0.00 | 0.00 | 0.00 | 0.00 | | |
| Child Nutrition Programs | | 8220 | 0.00 | 0.00 | 0.00 | 0.00 | | |
| Donated Food Commodities | | 8221 | 0.00 | 0.00 | 0.00 | 0.00 | | |
| Forest Reserve Funds | | 8260 | 0.00 | 0.00 | 0.00 | 0.00 | 0.00 | 0.0% |
| Flood Control Funds | | 8270 | 0.00 | 0.00 | 0.00 | 0.00 | 0.00 | 0.0% |
| Wildlife Reserve Funds | | 8280 | 0.00 | 0.00 | 0.00 | 0.00 | 0.00 | 0.0% |
| FEMA | | 8281 | 0.00 | 0.00 | 0.00 | 0.00 | 0.00 | 0.0% |
| Interagency Contracts Between LEAs | | 8285 | 0.00 | 0.00 | 0.00 | 0.00 | 0.00 | 0.0% |
| Pass-Through Revenues from Federal Sources | | 8287 | 0.00 | 0.00 | 0.00 | 0.00 | | |
| Title I, Part A, Basic | 3010 | 8290 | | | | | | |
| Title I, Part D, Local Delinquent Programs | 3025 | 8290 | | | | | | |
| Title II, Part A, Supporting Effective Instruction | 4035 | 8290 | | | | | | |
| Title III, Part A, Immigrant Student Program | 4201 | 8290 | | | | | | |
| Title III, Part A, English Learner Program | 4203 | 8290 | | | | | | |
| Public Charter Schools Grant Program (PCSGP) | 4610 | 8290 | | | | | | |

| Description | Resource Codes | Object Codes | Original Budget (A) | Board Approved Operating Budget (B) | Actuals To Date (C) | Projected Year Totals (D) | Difference (Col B & D) (E) | % Diff Column B & D (F) |
|--|--|--------------|---------------------|-------------------------------------|---------------------|---------------------------|----------------------------|-------------------------|
| Other NCLB / Every Student Succeeds Act | 3040, 3060, 3061, 3110, 3150, 3155, 3180, 3182, 4037, 4123, 4124, 4126, 4127, 4128, 5630 | 8290 | | | | | | |
| Career and Technical Education | 3500-3599 | 8290 | | | | | | |
| All Other Federal Revenue | All Other | 8290 | 0.00 | 0.00 | 0.00 | 0.00 | 0.00 | 0.0% |
| TOTAL, FEDERAL REVENUE | | | 0.00 | 0.00 | 0.00 | 0.00 | 0.00 | 0.0% |
| OTHER STATE REVENUE | | | | | | | | |
| Other State Apportionments | | | | | | | | |
| ROC/P Entitlement | | | | | | | | |
| Prior Years | 6360 | 8319 | | | | | | |
| Special Education Master Plan | | | | | | | | |
| Current Year | 6500 | 8311 | | | | | | |
| Prior Years | 6500 | 8319 | | | | | | |
| All Other State Apportionments - Current Year | All Other | 8311 | 0.00 | 0.00 | 0.00 | 0.00 | 0.00 | 0.0% |
| All Other State Apportionments - Prior Years | All Other | 8319 | 0.00 | 0.00 | 0.00 | 0.00 | 0.00 | 0.0% |
| Child Nutrition Programs | | 8520 | 0.00 | 0.00 | 0.00 | 0.00 | | |
| Mandated Costs Reimbursements | | 8550 | 132,107.00 | 132,107.00 | 0.00 | 132,107.00 | 0.00 | 0.0% |
| Lottery - Unrestricted and Instructional Materials | | 8560 | 603,000.00 | 603,000.00 | 12,154.17 | 603,000.00 | 0.00 | 0.0% |
| Tax Relief Subventions | | | | | | | | |
| Restricted Levies - Other | | | | | | | | |
| Homeowners' Exemptions | | 8575 | 0.00 | 0.00 | 0.00 | 0.00 | | |
| Other Subventions/In-Lieu Taxes | | 8576 | 0.00 | 0.00 | 0.00 | 0.00 | | |
| Pass-Through Revenues from State Sources | | 8587 | 0.00 | 0.00 | 0.00 | 0.00 | 0.00 | 0.0% |
| After School Education and Safety (ASES) | 6010 | 8590 | | | | | | |
| Charter School Facility Grant | 6030 | 8590 | | | | | | |
| Career Technical Education Incentive Grant Program | 6387 | 8590 | | | | | | |
| Drug/Alcohol/Tobacco Funds | 6650, 6690, 6695 | 8590 | | | | | | |
| California Clean Energy Jobs Act | 6230 | 8590 | | | | | | |
| Specialized Secondary | 7370 | 8590 | | | | | | |
| American Indian Early Childhood Education | 7210 | 8590 | | | | | | |
| All Other State Revenue | All Other | 8590 | 17,500.00 | 17,500.00 | 0.00 | 17,500.00 | 0.00 | 0.0% |
| TOTAL, OTHER STATE REVENUE | | | 752,607.00 | 752,607.00 | 12,154.17 | 752,607.00 | 0.00 | 0.0% |
| OTHER LOCAL REVENUE | | | | | | | | |
| Other Local Revenue | | | | | | | | |
| County and District Taxes | | | | | | | | |
| Other Restricted Levies | | | | | | | | |
| Secured Roll | | 8615 | 0.00 | 0.00 | 0.00 | 0.00 | | |
| Unsecured Roll | | 8616 | 0.00 | 0.00 | 0.00 | 0.00 | | |
| Prior Years' Taxes | | 8617 | 0.00 | 0.00 | 0.00 | 0.00 | | |
| Supplemental Taxes | | 8618 | 0.00 | 0.00 | 0.00 | 0.00 | | |

| Description | Resource Codes | Object Codes | Original Budget (A) | Board Approved Operating Budget (B) | Actuals To Date (C) | Projected Year Totals (D) | Difference (Col B & D) (E) | % Diff Column B & D (F) |
|---|----------------|--------------|----------------------|-------------------------------------|---------------------|---------------------------|----------------------------|-------------------------|
| Non-Ad Valorem Taxes | | | | | | | | |
| Parcel Taxes | | 8621 | 0.00 | 0.00 | 0.00 | 0.00 | 0.00 | 0.0% |
| Other | | 8622 | 0.00 | 0.00 | 0.00 | 0.00 | 0.00 | 0.0% |
| Community Redevelopment Funds Not Subject to LCFF Deduction | | 8625 | 0.00 | 0.00 | 0.00 | 0.00 | | |
| Penalties and Interest from Delinquent Non-LCFF Taxes | | 8629 | 0.00 | 0.00 | 0.00 | 0.00 | | |
| Sales | | | | | | | | |
| Sale of Equipment/Supplies | | 8631 | 0.00 | 0.00 | 0.00 | 0.00 | 0.00 | 0.0% |
| Sale of Publications | | 8632 | 0.00 | 0.00 | 0.00 | 0.00 | 0.00 | 0.0% |
| Food Service Sales | | 8634 | 0.00 | 0.00 | 0.00 | 0.00 | 0.00 | 0.0% |
| All Other Sales | | 8639 | 0.00 | 0.00 | 0.00 | 0.00 | 0.00 | 0.0% |
| Leases and Rentals | | 8650 | 0.00 | 0.00 | 160.00 | 0.00 | 0.00 | 0.0% |
| Interest | | 8660 | 65,000.00 | 65,000.00 | 33,816.52 | 130,000.00 | 65,000.00 | 100.0% |
| Net Increase (Decrease) in the Fair Value of Investments | | 8662 | 0.00 | 0.00 | 0.00 | 0.00 | 0.00 | 0.0% |
| Fees and Contracts | | | | | | | | |
| Adult Education Fees | | 8671 | 0.00 | 0.00 | 0.00 | 0.00 | 0.00 | 0.0% |
| Non-Resident Students | | 8672 | 0.00 | 0.00 | 0.00 | 0.00 | 0.00 | 0.0% |
| Transportation Fees From Individuals | | 8675 | 0.00 | 0.00 | 0.00 | 0.00 | 0.00 | 0.0% |
| Interagency Services | | 8677 | 23,988.00 | 23,988.00 | 0.00 | 23,988.00 | 0.00 | 0.0% |
| Mitigation/Developer Fees | | 8681 | 0.00 | 0.00 | 0.00 | 0.00 | 0.00 | 0.0% |
| All Other Fees and Contracts | | 8689 | 0.00 | 0.00 | 0.00 | 0.00 | 0.00 | 0.0% |
| Other Local Revenue | | | | | | | | |
| Plus: Misc Funds Non-LCFF (50%) Adjustment | | 8691 | 0.00 | 0.00 | 0.00 | 0.00 | 0.00 | 0.0% |
| Pass-Through Revenues From Local Sources | | 8697 | 0.00 | 0.00 | 0.00 | 0.00 | | |
| All Other Local Revenue | | 8699 | 1,769,378.73 | 1,769,378.73 | 166,420.71 | 887,233.40 | (882,145.33) | -49.9% |
| Tuition | | 8710 | 0.00 | 0.00 | 0.00 | 0.00 | 0.00 | 0.0% |
| All Other Transfers In | | 8781-8783 | 0.00 | 0.00 | 0.00 | 0.00 | 0.00 | 0.0% |
| Transfers Of Apportionments | | | | | | | | |
| Special Education SELPA Transfers | | | | | | | | |
| From Districts or Charter Schools | 6500 | 8791 | | | | | | |
| From County Offices | 6500 | 8792 | | | | | | |
| From JPAs | 6500 | 8793 | | | | | | |
| ROC/P Transfers | | | | | | | | |
| From Districts or Charter Schools | 6360 | 8791 | | | | | | |
| From County Offices | 6360 | 8792 | | | | | | |
| From JPAs | 6360 | 8793 | | | | | | |
| Other Transfers of Apportionments | | | | | | | | |
| From Districts or Charter Schools | All Other | 8791 | 0.00 | 0.00 | 0.00 | 0.00 | 0.00 | 0.0% |
| From County Offices | All Other | 8792 | 0.00 | 0.00 | 0.00 | 0.00 | 0.00 | 0.0% |
| From JPAs | All Other | 8793 | 0.00 | 0.00 | 0.00 | 0.00 | 0.00 | 0.0% |
| All Other Transfers In from All Others | | 8799 | 0.00 | 0.00 | 0.00 | 0.00 | 0.00 | 0.0% |
| TOTAL, OTHER LOCAL REVENUE | | | 1,858,366.73 | 1,858,366.73 | 200,397.23 | 1,041,221.40 | (817,145.33) | -44.0% |
| TOTAL, REVENUES | | | 44,002,987.73 | 44,002,987.73 | 8,108,357.54 | 44,829,208.40 | 826,220.67 | 1.9% |
| CERTIFICATED SALARIES | | | | | | | | |

2022-23 First Interim
General Fund
Unrestricted (Resources 0000-1999)
Revenues, Expenditures, and Changes in Fund Balance

| Description | Resource Codes | Object Codes | Original Budget (A) | Board Approved Operating Budget (B) | Actuals To Date (C) | Projected Year Totals (D) | Difference (Col B & D) (E) | % Diff Column B & D (F) |
|---|----------------|--------------|----------------------|-------------------------------------|---------------------|---------------------------|----------------------------|-------------------------|
| Certificated Teachers' Salaries | | 1100 | 14,734,908.14 | 14,734,908.14 | 2,738,318.25 | 13,847,694.88 | 887,213.26 | 6.0% |
| Certificated Pupil Support Salaries | | 1200 | 415,888.56 | 415,888.56 | 140,660.48 | 530,475.84 | (114,587.28) | -27.6% |
| Certificated Supervisors' and Administrators' Salaries | | 1300 | 2,074,951.68 | 2,074,951.68 | 760,111.60 | 2,260,048.04 | (185,096.36) | -8.9% |
| Other Certificated Salaries | | 1900 | 183,861.00 | 183,861.00 | 18,367.50 | 181,361.00 | 2,500.00 | 1.4% |
| TOTAL, CERTIFICATED SALARIES | | | 17,409,609.38 | 17,409,609.38 | 3,657,457.83 | 16,819,579.76 | 590,029.62 | 3.4% |
| CLASSIFIED SALARIES | | | | | | | | |
| Classified Instructional Salaries | | 2100 | 159,012.02 | 159,012.02 | 45,998.34 | 225,937.65 | (66,925.63) | -42.1% |
| Classified Support Salaries | | 2200 | 2,105,018.94 | 2,105,018.94 | 695,074.18 | 1,989,497.51 | 115,521.43 | 5.5% |
| Classified Supervisors' and Administrators' Salaries | | 2300 | 384,448.84 | 384,448.84 | 123,323.52 | 379,583.28 | 4,865.56 | 1.3% |
| Clerical, Technical and Office Salaries | | 2400 | 1,799,805.96 | 1,799,805.96 | 563,034.83 | 1,812,716.86 | (12,910.90) | -0.7% |
| Other Classified Salaries | | 2900 | 185,705.01 | 185,705.01 | 33,457.15 | 193,327.46 | (7,622.45) | -4.1% |
| TOTAL, CLASSIFIED SALARIES | | | 4,633,990.77 | 4,633,990.77 | 1,460,888.02 | 4,601,062.76 | 32,928.01 | 0.7% |
| EMPLOYEE BENEFITS | | | | | | | | |
| STRS | | 3101-3102 | 2,854,809.56 | 2,854,809.56 | 614,642.62 | 3,022,794.90 | (167,985.34) | -5.9% |
| PERS | | 3201-3202 | 1,089,179.59 | 1,089,179.59 | 340,762.18 | 1,065,993.41 | 23,186.18 | 2.1% |
| OASDI/Medicare/Alternative | | 3301-3302 | 545,833.05 | 545,833.05 | 152,123.45 | 534,782.53 | 11,050.52 | 2.0% |
| Health and Welfare Benefits | | 3401-3402 | 2,963,406.00 | 2,963,406.00 | 578,533.18 | 2,788,168.80 | 175,237.20 | 5.9% |
| Unemployment Insurance | | 3501-3502 | 103,371.11 | 103,371.11 | 24,172.45 | 94,581.69 | 8,789.42 | 8.5% |
| Workers' Compensation | | 3601-3602 | 225,973.21 | 225,973.21 | 53,066.05 | 211,043.78 | 14,929.43 | 6.6% |
| OPEB, Allocated | | 3701-3702 | 2,033,291.00 | 2,033,291.00 | 1,358,731.56 | 1,899,440.12 | 133,850.88 | 6.6% |
| OPEB, Active Employees | | 3751-3752 | 0.00 | 0.00 | 0.00 | 0.00 | 0.00 | 0.0% |
| Other Employee Benefits | | 3901-3902 | 10,076.50 | 10,076.50 | 2,572.28 | 11,924.70 | (1,848.20) | -18.3% |
| TOTAL, EMPLOYEE BENEFITS | | | 9,825,940.02 | 9,825,940.02 | 3,124,603.77 | 9,628,729.93 | 197,210.09 | 2.0% |
| BOOKS AND SUPPLIES | | | | | | | | |
| Approved Textbooks and Core Curricula Materials | | 4100 | 43,000.00 | 43,000.00 | 8,868.86 | 43,000.00 | 0.00 | 0.0% |
| Books and Other Reference Materials | | 4200 | 17,290.00 | 17,290.00 | 3,790.80 | 21,215.00 | (3,925.00) | -22.7% |
| Materials and Supplies | | 4300 | 2,041,457.92 | 2,041,457.92 | 310,049.25 | 1,804,159.90 | 237,298.02 | 11.6% |
| Noncapitalized Equipment | | 4400 | 276,550.00 | 276,550.00 | 136,796.73 | 310,518.40 | (33,968.40) | -12.3% |
| Food | | 4700 | 0.00 | 0.00 | 0.00 | 0.00 | 0.00 | 0.0% |
| TOTAL, BOOKS AND SUPPLIES | | | 2,378,297.92 | 2,378,297.92 | 459,505.64 | 2,178,893.30 | 199,404.62 | 8.4% |
| SERVICES AND OTHER OPERATING EXPENDITURES | | | | | | | | |
| Subagreements for Services | | 5100 | 47,500.00 | 47,500.00 | 585.00 | 47,500.00 | 0.00 | 0.0% |
| Travel and Conferences | | 5200 | 138,437.90 | 138,437.90 | 37,720.27 | 141,453.34 | (3,015.44) | -2.2% |
| Dues and Memberships | | 5300 | 35,755.00 | 35,755.00 | 25,342.79 | 36,755.00 | (1,000.00) | -2.8% |
| Insurance | | 5400-5450 | 423,778.00 | 423,778.00 | 494,650.24 | 506,792.40 | (83,014.40) | -19.6% |
| Operations and Housekeeping Services | | 5500 | 916,420.00 | 916,420.00 | 289,461.41 | 968,702.00 | (52,282.00) | -5.7% |
| Rentals, Leases, Repairs, and Noncapitalized Improvements | | 5600 | 198,435.85 | 198,435.85 | 61,891.65 | 220,831.21 | (22,395.36) | -11.3% |
| Transfers of Direct Costs | | 5710 | (1,293.85) | (1,293.85) | (3,334.21) | (1,393.85) | 100.00 | -7.7% |
| Transfers of Direct Costs - Interfund | | 5750 | (1,855,576.81) | (1,855,576.81) | (503,367.29) | (2,016,260.56) | 160,683.75 | -8.7% |
| Professional/Consulting Services and Operating Expenditures | | 5800 | 1,138,221.30 | 1,138,221.30 | 569,789.59 | 1,646,569.36 | (508,348.06) | -44.7% |
| Communications | | 5900 | 225,131.08 | 225,131.08 | 59,248.55 | 227,620.50 | (2,489.42) | -1.1% |

| Description | Resource Codes | Object Codes | Original Budget (A) | Board Approved Operating Budget (B) | Actuals To Date (C) | Projected Year Totals (D) | Difference (Col B & D) (E) | % Diff Column B & D (F) |
|---|----------------|--------------|---------------------|-------------------------------------|---------------------|---------------------------|----------------------------|-------------------------|
| TOTAL, SERVICES AND OTHER OPERATING EXPENDITURES | | | 1,266,808.47 | 1,266,808.47 | 1,031,988.00 | 1,778,569.40 | (511,760.93) | -40.4% |
| CAPITAL OUTLAY | | | | | | | | |
| Land | | 6100 | 0.00 | 0.00 | 0.00 | 0.00 | 0.00 | 0.0% |
| Land Improvements | | 6170 | 0.00 | 0.00 | 0.00 | 0.00 | 0.00 | 0.0% |
| Buildings and Improvements of Buildings | | 6200 | 0.00 | 0.00 | 0.00 | 0.00 | 0.00 | 0.0% |
| Books and Media for New School Libraries or Major Expansion of School Libraries | | 6300 | 0.00 | 0.00 | 0.00 | 0.00 | 0.00 | 0.0% |
| Equipment | | 6400 | 544,698.00 | 544,698.00 | 136,362.13 | 594,535.60 | (49,837.60) | -9.1% |
| Equipment Replacement | | 6500 | 2,100.00 | 2,100.00 | 58,870.91 | 62,100.00 | (60,000.00) | -2,857.1% |
| Lease Assets | | 6600 | 0.00 | 0.00 | 0.00 | 0.00 | 0.00 | 0.0% |
| TOTAL, CAPITAL OUTLAY | | | 546,798.00 | 546,798.00 | 195,233.04 | 656,635.60 | (109,837.60) | -20.1% |
| OTHER OUTGO (excluding Transfers of Indirect Costs) | | | | | | | | |
| Tuition | | | | | | | | |
| Tuition for Instruction Under Interdistrict Attendance Agreements | | 7110 | 0.00 | 0.00 | 0.00 | 0.00 | 0.00 | 0.0% |
| State Special Schools | | 7130 | 0.00 | 0.00 | 0.00 | 0.00 | 0.00 | 0.0% |
| Tuition, Excess Costs, and/or Deficit Payments | | | | | | | | |
| Payments to Districts or Charter Schools | | 7141 | 0.00 | 0.00 | 0.00 | 0.00 | 0.00 | 0.0% |
| Payments to County Offices | | 7142 | 0.00 | 0.00 | 0.00 | 0.00 | 0.00 | 0.0% |
| Payments to JPAs | | 7143 | 0.00 | 0.00 | 0.00 | 0.00 | 0.00 | 0.0% |
| Transfers of Pass-Through Revenues | | | | | | | | |
| To Districts or Charter Schools | | 7211 | 0.00 | 0.00 | 0.00 | 0.00 | 0.00 | 0.0% |
| To County Offices | | 7212 | 0.00 | 0.00 | 0.00 | 0.00 | 0.00 | 0.0% |
| To JPAs | | 7213 | 0.00 | 0.00 | 0.00 | 0.00 | 0.00 | 0.0% |
| Special Education SELPA Transfers of Apportionments | | | | | | | | |
| To Districts or Charter Schools | 6500 | 7221 | | | | | | |
| To County Offices | 6500 | 7222 | | | | | | |
| To JPAs | 6500 | 7223 | | | | | | |
| ROC/P Transfers of Apportionments | | | | | | | | |
| To Districts or Charter Schools | 6360 | 7221 | | | | | | |
| To County Offices | 6360 | 7222 | | | | | | |
| To JPAs | 6360 | 7223 | | | | | | |
| Other Transfers of Apportionments | All Other | 7221-7223 | 0.00 | 0.00 | 0.00 | 0.00 | 0.00 | 0.0% |
| All Other Transfers | | 7281-7283 | 0.00 | 0.00 | 0.00 | 0.00 | 0.00 | 0.0% |
| All Other Transfers Out to All Others | | 7299 | 0.00 | 0.00 | 0.00 | 0.00 | 0.00 | 0.0% |
| Debt Service | | | | | | | | |
| Debt Service - Interest | | 7438 | 0.00 | 0.00 | 0.00 | 0.00 | 0.00 | 0.0% |
| Other Debt Service - Principal | | 7439 | 0.00 | 0.00 | 0.00 | 0.00 | 0.00 | 0.0% |
| TOTAL, OTHER OUTGO (excluding Transfers of Indirect Costs) | | | 0.00 | 0.00 | 0.00 | 0.00 | 0.00 | 0.0% |
| OTHER OUTGO - TRANSFERS OF INDIRECT COSTS | | | | | | | | |
| Transfers of Indirect Costs | | 7310 | (71,315.00) | (71,315.00) | (37,590.65) | (135,064.41) | 63,749.41 | -89.4% |
| Transfers of Indirect Costs - Interfund | | 7350 | (75,000.00) | (75,000.00) | (24,306.45) | (75,000.00) | 0.00 | 0.0% |

| Description | Resource Codes | Object Codes | Original Budget (A) | Board Approved Operating Budget (B) | Actuals To Date (C) | Projected Year Totals (D) | Difference (Col B & D) (E) | % Diff Column B & D (F) |
|---|----------------|--------------|---------------------|-------------------------------------|---------------------|---------------------------|----------------------------|-------------------------|
| TOTAL, OTHER OUTGO - TRANSFERS OF INDIRECT COSTS | | | (146,315.00) | (146,315.00) | (61,897.10) | (210,064.41) | 63,749.41 | -43.6% |
| TOTAL, EXPENDITURES | | | 35,915,129.56 | 35,915,129.56 | 9,867,779.20 | 35,453,406.34 | 461,723.22 | 1.3% |
| INTERFUND TRANSFERS | | | | | | | | |
| INTERFUND TRANSFERS IN | | | | | | | | |
| From: Special Reserve Fund | | 8912 | 0.00 | 0.00 | 0.00 | 0.00 | 0.00 | 0.0% |
| From: Bond Interest and Redemption Fund | | 8914 | 0.00 | 0.00 | 0.00 | 0.00 | 0.00 | 0.0% |
| Other Authorized Interfund Transfers In | | 8919 | 0.00 | 0.00 | 0.00 | 0.00 | 0.00 | 0.0% |
| (a) TOTAL, INTERFUND TRANSFERS IN | | | 0.00 | 0.00 | 0.00 | 0.00 | 0.00 | 0.0% |
| INTERFUND TRANSFERS OUT | | | | | | | | |
| To: Child Development Fund | | 7611 | 0.00 | 0.00 | 0.00 | 0.00 | 0.00 | 0.0% |
| To: Special Reserve Fund | | 7612 | 0.00 | 0.00 | 0.00 | 0.00 | 0.00 | 0.0% |
| To: State School Building Fund/ County School Facilities Fund | | 7613 | 0.00 | 0.00 | 0.00 | 0.00 | 0.00 | 0.0% |
| To: Cafeteria Fund | | 7616 | 0.00 | 0.00 | 0.00 | 0.00 | 0.00 | 0.0% |
| Other Authorized Interfund Transfers Out | | 7619 | 1,000,000.00 | 1,000,000.00 | 1,000,000.00 | 1,000,000.00 | 0.00 | 0.0% |
| (b) TOTAL, INTERFUND TRANSFERS OUT | | | 1,000,000.00 | 1,000,000.00 | 1,000,000.00 | 1,000,000.00 | 0.00 | 0.0% |
| OTHER SOURCES/USES | | | | | | | | |
| SOURCES | | | | | | | | |
| State Apportionments | | | | | | | | |
| Emergency Apportionments | | 8931 | 0.00 | 0.00 | 0.00 | 0.00 | 0.00 | 0.0% |
| Proceeds | | | | | | | | |
| Proceeds from Disposal of Capital Assets | | 8953 | 0.00 | 0.00 | 0.00 | 0.00 | 0.00 | 0.0% |
| Other Sources | | | | | | | | |
| Transfers from Funds of Lapsed/Reorganized LEAs | | 8965 | 0.00 | 0.00 | 0.00 | 0.00 | 0.00 | 0.0% |
| Long-Term Debt Proceeds | | | | | | | | |
| Proceeds from Certificates of Participation | | 8971 | 0.00 | 0.00 | 0.00 | 0.00 | 0.00 | 0.0% |
| Proceeds from Leases | | 8972 | 0.00 | 0.00 | 0.00 | 0.00 | 0.00 | 0.0% |
| Proceeds from Lease Revenue Bonds | | 8973 | 0.00 | 0.00 | 0.00 | 0.00 | 0.00 | 0.0% |
| All Other Financing Sources | | 8979 | 0.00 | 0.00 | 0.00 | 0.00 | 0.00 | 0.0% |
| (c) TOTAL, SOURCES | | | 0.00 | 0.00 | 0.00 | 0.00 | 0.00 | 0.0% |
| USES | | | | | | | | |
| Transfers of Funds from Lapsed/Reorganized LEAs | | 7651 | 0.00 | 0.00 | 0.00 | 0.00 | 0.00 | 0.0% |
| All Other Financing Uses | | 7699 | 0.00 | 0.00 | 0.00 | 0.00 | 0.00 | 0.0% |
| (d) TOTAL, USES | | | 0.00 | 0.00 | 0.00 | 0.00 | 0.00 | 0.0% |
| CONTRIBUTIONS | | | | | | | | |
| Contributions from Unrestricted Revenues | | 8980 | (6,178,378.02) | (6,178,378.02) | (4,600,000.00) | (6,431,758.86) | (253,380.84) | 4.1% |
| Contributions from Restricted Revenues | | 8990 | 0.00 | 0.00 | 0.00 | 0.00 | 0.00 | 0.0% |
| (e) TOTAL, CONTRIBUTIONS | | | (6,178,378.02) | (6,178,378.02) | (4,600,000.00) | (6,431,758.86) | (253,380.84) | 4.1% |
| TOTAL, OTHER FINANCING SOURCES/USES (a - b + c - d + e) | | | (7,178,378.02) | (7,178,378.02) | (5,600,000.00) | (7,431,758.86) | (253,380.84) | 3.5% |

| Description | Resource Codes | Object Codes | Original Budget (A) | Board Approved Operating Budget (B) | Actuals To Date (C) | Projected Year Totals (D) | Difference (Col B & D) (E) | % Diff Column B & D (F) |
|---|----------------|------------------------|---------------------|-------------------------------------|---------------------|---------------------------|----------------------------|-------------------------|
| A. REVENUES | | | | | | | | |
| 1) LCFF Sources | | 8010-8099 | 1,290,756.00 | 1,290,756.00 | 8,951.00 | 1,261,492.00 | (29,264.00) | -2.3% |
| 2) Federal Revenue | | 8100-8299 | 3,210,929.10 | 3,210,929.10 | 988,846.46 | 4,725,827.86 | 1,514,898.76 | 47.2% |
| 3) Other State Revenue | | 8300-8599 | 4,259,460.17 | 4,259,460.17 | 1,645,236.55 | 11,004,161.43 | 6,744,701.26 | 158.3% |
| 4) Other Local Revenue | | 8600-8799 | 3,391,753.10 | 3,391,753.10 | 1,003,537.97 | 3,307,867.94 | (83,885.16) | -2.5% |
| 5) TOTAL, REVENUES | | | 12,152,898.37 | 12,152,898.37 | 3,646,571.98 | 20,299,349.23 | | |
| B. EXPENDITURES | | | | | | | | |
| 1) Certificated Salaries | | 1000-1999 | 4,543,190.48 | 4,543,190.48 | 1,163,598.33 | 4,174,922.01 | 368,268.47 | 8.1% |
| 2) Classified Salaries | | 2000-2999 | 3,290,720.61 | 3,290,720.61 | 962,169.44 | 3,243,602.49 | 47,118.12 | 1.4% |
| 3) Employee Benefits | | 3000-3999 | 5,057,856.14 | 5,057,856.14 | 695,974.01 | 4,996,899.87 | 60,956.27 | 1.2% |
| 4) Books and Supplies | | 4000-4999 | 483,670.86 | 483,670.86 | 170,466.37 | 1,310,508.23 | (826,837.37) | -171.0% |
| 5) Services and Other Operating Expenditures | | 5000-5999 | 2,470,737.78 | 2,470,737.78 | 670,534.16 | 3,290,978.46 | (820,240.68) | -33.2% |
| 6) Capital Outlay | | 6000-6999 | 543,714.00 | 543,714.00 | 96,544.01 | 594,670.00 | (50,956.00) | -9.4% |
| 7) Other Outgo (excluding Transfers of Indirect Costs) | | 7100-7299 7400-7499 | 2,274,222.00 | 2,274,222.00 | 635,018.00 | 2,283,930.00 | (9,708.00) | -0.4% |
| 8) Other Outgo - Transfers of Indirect Costs | | 7300-7399 | 71,315.00 | 71,315.00 | 37,590.65 | 135,064.41 | (63,749.41) | -89.4% |
| 9) TOTAL, EXPENDITURES | | | 18,735,426.87 | 18,735,426.87 | 4,431,894.97 | 20,030,575.47 | | |
| C. EXCESS (DEFICIENCY) OF REVENUES OVER EXPENDITURES BEFORE OTHER FINANCING SOURCES AND USES (A5 - B9) | | | (6,582,528.50) | (6,582,528.50) | (785,322.99) | 268,773.76 | | |
| D. OTHER FINANCING SOURCES/USES | | | | | | | | |
| 1) Interfund Transfers | | | | | | | | |
| a) Transfers In | | 8900-8929 | 0.00 | 0.00 | 0.00 | 0.00 | 0.00 | 0.0% |
| b) Transfers Out | | 7600-7629 | 647,320.78 | 647,320.78 | 0.00 | 595,398.48 | 51,922.30 | 8.0% |
| 2) Other Sources/Uses | | | | | | | | |
| a) Sources | | 8930-8979 | 0.00 | 0.00 | 0.00 | 0.00 | 0.00 | 0.0% |
| b) Uses | | 7630-7699 | 0.00 | 0.00 | 0.00 | 0.00 | 0.00 | 0.0% |
| 3) Contributions | | 8980-8999 | 6,178,378.02 | 6,178,378.02 | 4,600,000.00 | 6,431,758.86 | 253,380.84 | 4.1% |
| 4) TOTAL, OTHER FINANCING SOURCES/USES | | | 5,531,057.24 | 5,531,057.24 | 4,600,000.00 | 5,836,360.38 | | |
| E. NET INCREASE (DECREASE) IN FUND BALANCE (C + D4) | | | (1,051,471.26) | (1,051,471.26) | 3,814,677.01 | 6,105,134.14 | | |
| F. FUND BALANCE, RESERVES | | | | | | | | |
| 1) Beginning Fund Balance | | | | | | | | |
| a) As of July 1 - Unaudited | | 9791 | 3,499,517.30 | 3,499,517.30 | | 3,581,865.35 | 82,348.05 | 2.4% |
| b) Audit Adjustments | | 9793 | 0.00 | 0.00 | | 0.00 | 0.00 | 0.0% |
| c) As of July 1 - Audited (F1a + F1b) | | | 3,499,517.30 | 3,499,517.30 | | 3,581,865.35 | | |
| d) Other Restatements | | 9795 | 0.00 | 0.00 | | 0.00 | 0.00 | 0.0% |
| e) Adjusted Beginning Balance (F1c + F1d) | | | 3,499,517.30 | 3,499,517.30 | | 3,581,865.35 | | |
| 2) Ending Balance, June 30 (E + F1e) | | | 2,448,046.04 | 2,448,046.04 | | 9,686,999.49 | | |
| Components of Ending Fund Balance | | | | | | | | |
| a) Nonspendable | | | | | | | | |
| Revolving Cash | | 9711 | 0.00 | 0.00 | | 0.00 | | |
| Stores | | 9712 | 0.00 | 0.00 | | 0.00 | | |
| Prepaid Items | | 9713 | 0.00 | 0.00 | | 0.00 | | |

| Description | Resource Codes | Object Codes | Original Budget (A) | Board Approved Operating Budget (B) | Actuals To Date (C) | Projected Year Totals (D) | Difference (Col B & D) (E) | % Diff Column B & D (F) |
|--|----------------|--------------|---------------------|-------------------------------------|---------------------|---------------------------|----------------------------|-------------------------|
| All Others | | 9719 | 0.00 | 0.00 | | 0.00 | | |
| b) Restricted | | 9740 | 2,448,046.04 | 2,448,046.04 | | 9,686,999.49 | | |
| c) Committed | | | | | | | | |
| Stabilization Arrangements | | 9750 | 0.00 | 0.00 | | 0.00 | | |
| Other Commitments | | 9760 | 0.00 | 0.00 | | 0.00 | | |
| d) Assigned | | | | | | | | |
| Other Assignments | | 9780 | 0.00 | 0.00 | | 0.00 | | |
| e) Unassigned/Unappropriated | | | | | | | | |
| Reserve for Economic Uncertainties | | 9789 | 0.00 | 0.00 | | 0.00 | | |
| Unassigned/Unappropriated Amount | | 9790 | 0.00 | 0.00 | | 0.00 | | |
| LCFF SOURCES | | | | | | | | |
| Principal Apportionment | | | | | | | | |
| State Aid - Current Year | | 8011 | 0.00 | 0.00 | 0.00 | 0.00 | | |
| Education Protection Account State Aid - Current Year | | 8012 | 0.00 | 0.00 | 0.00 | 0.00 | | |
| State Aid - Prior Years | | 8019 | 0.00 | 0.00 | 0.00 | 0.00 | | |
| Tax Relief Subventions | | | | | | | | |
| Homeowners' Exemptions | | 8021 | 0.00 | 0.00 | 0.00 | 0.00 | | |
| Timber Yield Tax | | 8022 | 0.00 | 0.00 | 0.00 | 0.00 | | |
| Other Subventions/In-Lieu Taxes | | 8029 | 0.00 | 0.00 | 0.00 | 0.00 | | |
| County & District Taxes | | | | | | | | |
| Secured Roll Taxes | | 8041 | 0.00 | 0.00 | 0.00 | 0.00 | | |
| Unsecured Roll Taxes | | 8042 | 0.00 | 0.00 | 0.00 | 0.00 | | |
| Prior Years' Taxes | | 8043 | 0.00 | 0.00 | 0.00 | 0.00 | | |
| Supplemental Taxes | | 8044 | 0.00 | 0.00 | 0.00 | 0.00 | | |
| Education Revenue Augmentation Fund (ERAF) | | 8045 | 0.00 | 0.00 | 0.00 | 0.00 | | |
| Community Redevelopment Funds (SB 617/699/1992) | | 8047 | 0.00 | 0.00 | 0.00 | 0.00 | | |
| Penalties and Interest from Delinquent Taxes | | 8048 | 0.00 | 0.00 | 0.00 | 0.00 | | |
| Miscellaneous Funds (EC 41604) | | | | | | | | |
| Royalties and Bonuses | | 8081 | 0.00 | 0.00 | 0.00 | 0.00 | | |
| Other In-Lieu Taxes | | 8082 | 0.00 | 0.00 | 0.00 | 0.00 | | |
| Less: Non-LCFF (50%) Adjustment | | 8089 | 0.00 | 0.00 | 0.00 | 0.00 | | |
| Subtotal, LCFF Sources | | | 0.00 | 0.00 | 0.00 | 0.00 | | |
| LCFF Transfers | | | | | | | | |
| Unrestricted LCFF | | | | | | | | |
| Transfers - Current Year | 0000 | 8091 | | | | | | |
| All Other LCFF Transfers - Current Year | All Other | 8091 | 0.00 | 0.00 | 0.00 | 0.00 | 0.00 | 0.0% |
| Transfers to Charter Schools in Lieu of Property Taxes | | 8096 | 0.00 | 0.00 | 0.00 | 0.00 | | |
| Property Taxes Transfers | | 8097 | 1,290,756.00 | 1,290,756.00 | 8,951.00 | 1,261,492.00 | (29,264.00) | -2.3% |
| LCFF/Revenue Limit Transfers - Prior Years | | 8099 | 0.00 | 0.00 | 0.00 | 0.00 | 0.00 | 0.0% |
| TOTAL, LCFF SOURCES | | | 1,290,756.00 | 1,290,756.00 | 8,951.00 | 1,261,492.00 | (29,264.00) | -2.3% |
| FEDERAL REVENUE | | | | | | | | |

| Description | Resource Codes | Object Codes | Original Budget (A) | Board Approved Operating Budget (B) | Actuals To Date (C) | Projected Year Totals (D) | Difference (Col B & D) (E) | % Diff Column B & D (F) |
|--|--|--------------|---------------------|-------------------------------------|---------------------|---------------------------|----------------------------|-------------------------|
| Maintenance and Operations | | 8110 | 0.00 | 0.00 | 0.00 | 0.00 | 0.00 | 0.0% |
| Special Education Entitlement | | 8181 | 1,017,616.00 | 1,017,616.00 | 353,864.00 | 985,214.00 | (32,402.00) | -3.2% |
| Special Education Discretionary Grants | | 8182 | 39,880.00 | 39,880.00 | (275,347.92) | 79,562.00 | 39,682.00 | 99.5% |
| Child Nutrition Programs | | 8220 | 0.00 | 0.00 | 0.00 | 0.00 | 0.00 | 0.0% |
| Donated Food Commodities | | 8221 | 0.00 | 0.00 | 0.00 | 0.00 | 0.00 | 0.0% |
| Forest Reserve Funds | | 8260 | 0.00 | 0.00 | 0.00 | 0.00 | | |
| Flood Control Funds | | 8270 | 0.00 | 0.00 | 0.00 | 0.00 | | |
| Wildlife Reserve Funds | | 8280 | 0.00 | 0.00 | 0.00 | 0.00 | | |
| FEMA | | 8281 | 0.00 | 0.00 | 0.00 | 0.00 | 0.00 | 0.0% |
| Interagency Contracts Between LEAs | | 8285 | 0.00 | 0.00 | 0.00 | 0.00 | 0.00 | 0.0% |
| Pass-Through Revenues from Federal Sources | | 8287 | 0.00 | 0.00 | 0.00 | 0.00 | 0.00 | 0.0% |
| Title I, Part A, Basic | 3010 | 8290 | 563,637.00 | 563,637.00 | 8,174.44 | 485,513.70 | (78,123.30) | -13.9% |
| Title I, Part D, Local Delinquent Programs | 3025 | 8290 | 0.00 | 0.00 | 0.00 | 0.00 | 0.00 | 0.0% |
| Title II, Part A, Supporting Effective Instruction | 4035 | 8290 | 87,539.00 | 87,539.00 | 636.15 | 86,133.00 | (1,406.00) | -1.6% |
| Title III, Part A, Immigrant Student Program | 4201 | 8290 | 0.00 | 0.00 | 0.00 | 0.00 | 0.00 | 0.0% |
| Title III, Part A, English Learner Program | 4203 | 8290 | 83,077.75 | 83,077.75 | 9,316.80 | 72,119.81 | (10,957.94) | -13.2% |
| Public Charter Schools Grant Program (PCSGP) | 4610 | 8290 | 0.00 | 0.00 | 0.00 | 0.00 | 0.00 | 0.0% |
| Other NCLB / Every Student Succeeds Act | 3040, 3060, 3061, 3110, 3150, 3155, 3180, 3182, 4037, 4123, 4124, 4126, 4127, 4128, 5630 | 8290 | 52,080.00 | 52,080.00 | 25,546.00 | 52,080.00 | 0.00 | 0.0% |
| Career and Technical Education | 3500-3599 | 8290 | 0.00 | 0.00 | 0.00 | 0.00 | 0.00 | 0.0% |
| All Other Federal Revenue | All Other | 8290 | 1,367,099.35 | 1,367,099.35 | 866,656.99 | 2,965,205.35 | 1,598,106.00 | 116.9% |
| TOTAL, FEDERAL REVENUE | | | 3,210,929.10 | 3,210,929.10 | 988,846.46 | 4,725,827.86 | 1,514,898.76 | 47.2% |
| OTHER STATE REVENUE | | | | | | | | |
| Other State Apportionments | | | | | | | | |
| ROC/P Entitlement | | | | | | | | |
| Prior Years | 6360 | 8319 | 0.00 | 0.00 | 0.00 | 0.00 | 0.00 | 0.0% |
| Special Education Master Plan | | | | | | | | |
| Current Year | 6500 | 8311 | 0.00 | 0.00 | 0.00 | 0.00 | 0.00 | 0.0% |
| Prior Years | 6500 | 8319 | 0.00 | 0.00 | 0.00 | 0.00 | 0.00 | 0.0% |
| All Other State Apportionments - Current Year | All Other | 8311 | 0.00 | 0.00 | 0.00 | 0.00 | 0.00 | 0.0% |
| All Other State Apportionments - Prior Years | All Other | 8319 | 0.00 | 0.00 | 0.00 | 0.00 | 0.00 | 0.0% |
| Child Nutrition Programs | | 8520 | 0.00 | 0.00 | 0.00 | 0.00 | 0.00 | 0.0% |
| Mandated Costs Reimbursements | | 8550 | 0.00 | 0.00 | 0.00 | 0.00 | | |
| Lottery - Unrestricted and Instructional Materials | | 8560 | 236,000.00 | 236,000.00 | 13,301.77 | 236,000.00 | 0.00 | 0.0% |
| Tax Relief Subventions | | | | | | | | |
| Restricted Levies - Other | | | | | | | | |
| Homeowners' Exemptions | | 8575 | 0.00 | 0.00 | 0.00 | 0.00 | 0.00 | 0.0% |
| Other Subventions/In-Lieu Taxes | | 8576 | 0.00 | 0.00 | 0.00 | 0.00 | 0.00 | 0.0% |

| Description | Resource Codes | Object Codes | Original Budget (A) | Board Approved Operating Budget (B) | Actuals To Date (C) | Projected Year Totals (D) | Difference (Col B & D) (E) | % Diff Column B & D (F) |
|---|------------------|--------------|---------------------|-------------------------------------|---------------------|---------------------------|----------------------------|-------------------------|
| Pass-Through Revenues from State Sources | | 8587 | 0.00 | 0.00 | 0.00 | 0.00 | 0.00 | 0.0% |
| After School Education and Safety (ASES) | 6010 | 8590 | 190,765.17 | 190,765.17 | (2,950.81) | 190,765.17 | 0.00 | 0.0% |
| Charter School Facility Grant | 6030 | 8590 | 0.00 | 0.00 | 0.00 | 0.00 | 0.00 | 0.0% |
| Career Technical Education Incentive Grant Program | 6387 | 8590 | 0.00 | 0.00 | 0.00 | 0.00 | 0.00 | 0.0% |
| Drug/Alcohol/Tobacco Funds | 6650, 6690, 6695 | 8590 | 0.00 | 0.00 | 7,195.00 | 0.00 | 0.00 | 0.0% |
| California Clean Energy Jobs Act | 6230 | 8590 | 0.00 | 0.00 | 0.00 | 0.00 | 0.00 | 0.0% |
| Specialized Secondary | 7370 | 8590 | 0.00 | 0.00 | 0.00 | 0.00 | 0.00 | 0.0% |
| American Indian Early Childhood Education | 7210 | 8590 | 0.00 | 0.00 | 0.00 | 0.00 | 0.00 | 0.0% |
| All Other State Revenue | All Other | 8590 | 3,832,695.00 | 3,832,695.00 | 1,627,690.59 | 10,577,396.26 | 6,744,701.26 | 176.0% |
| TOTAL, OTHER STATE REVENUE | | | 4,259,460.17 | 4,259,460.17 | 1,645,236.55 | 11,004,161.43 | 6,744,701.26 | 158.3% |
| OTHER LOCAL REVENUE | | | | | | | | |
| Other Local Revenue | | | | | | | | |
| County and District Taxes | | | | | | | | |
| Other Restricted Levies | | | | | | | | |
| Secured Roll | | 8615 | 0.00 | 0.00 | 0.00 | 0.00 | 0.00 | 0.0% |
| Unsecured Roll | | 8616 | 0.00 | 0.00 | 0.00 | 0.00 | 0.00 | 0.0% |
| Prior Years' Taxes | | 8617 | 0.00 | 0.00 | 0.00 | 0.00 | 0.00 | 0.0% |
| Supplemental Taxes | | 8618 | 0.00 | 0.00 | 0.00 | 0.00 | 0.00 | 0.0% |
| Non-Ad Valorem Taxes | | | | | | | | |
| Parcel Taxes | | 8621 | 0.00 | 0.00 | 0.00 | 0.00 | 0.00 | 0.0% |
| Other | | 8622 | 0.00 | 0.00 | 0.00 | 0.00 | 0.00 | 0.0% |
| Community Redevelopment Funds Not Subject to LCFF Deduction | | 8625 | 0.00 | 0.00 | 0.00 | 0.00 | 0.00 | 0.0% |
| Penalties and Interest from Delinquent Non-LCFF Taxes | | 8629 | 0.00 | 0.00 | 0.00 | 0.00 | 0.00 | 0.0% |
| Sales | | | | | | | | |
| Sale of Equipment/Supplies | | 8631 | 0.00 | 0.00 | 0.00 | 0.00 | 0.00 | 0.0% |
| Sale of Publications | | 8632 | 0.00 | 0.00 | 0.00 | 0.00 | 0.00 | 0.0% |
| Food Service Sales | | 8634 | 0.00 | 0.00 | 0.00 | 0.00 | 0.00 | 0.0% |
| All Other Sales | | 8639 | 0.00 | 0.00 | 0.00 | 0.00 | 0.00 | 0.0% |
| Leases and Rentals | | 8650 | 0.00 | 0.00 | 0.00 | 0.00 | 0.00 | 0.0% |
| Interest | | 8660 | 0.00 | 0.00 | 0.00 | 0.00 | 0.00 | 0.0% |
| Net Increase (Decrease) in the Fair Value of Investments | | 8662 | 0.00 | 0.00 | 0.00 | 0.00 | 0.00 | 0.0% |
| Fees and Contracts | | | | | | | | |
| Adult Education Fees | | 8671 | 0.00 | 0.00 | 0.00 | 0.00 | 0.00 | 0.0% |
| Non-Resident Students | | 8672 | 0.00 | 0.00 | 0.00 | 0.00 | 0.00 | 0.0% |
| Transportation Fees From Individuals | | 8675 | 0.00 | 0.00 | 0.00 | 0.00 | 0.00 | 0.0% |
| Interagency Services | | 8677 | 0.00 | 0.00 | 0.00 | 0.00 | 0.00 | 0.0% |
| Mitigation/Developer Fees | | 8681 | 0.00 | 0.00 | 0.00 | 0.00 | 0.00 | 0.0% |
| All Other Fees and Contracts | | 8689 | 0.00 | 0.00 | 0.00 | 0.00 | 0.00 | 0.0% |
| Other Local Revenue | | | | | | | | |
| Plus: Misc Funds Non-LCFF (50%) Adjustment | | 8691 | 0.00 | 0.00 | 0.00 | 0.00 | 0.00 | 0.0% |
| Pass-Through Revenues From Local Sources | | 8697 | 0.00 | 0.00 | 0.00 | 0.00 | 0.00 | 0.0% |

| Description | Resource Codes | Object Codes | Original Budget (A) | Board Approved Operating Budget (B) | Actuals To Date (C) | Projected Year Totals (D) | Difference (Col B & D) (E) | % Diff Column B & D (F) |
|--|----------------|--------------|----------------------|-------------------------------------|---------------------|---------------------------|----------------------------|-------------------------|
| All Other Local Revenue | | 8699 | 183,000.10 | 183,000.10 | 113,029.97 | 209,892.94 | 26,892.84 | 14.7% |
| Tuition | | 8710 | 532,012.00 | 532,012.00 | 121,834.00 | 541,213.00 | 9,201.00 | 1.7% |
| All Other Transfers In | | 8781-8783 | 0.00 | 0.00 | 0.00 | 0.00 | 0.00 | 0.0% |
| Transfers Of Apportionments | | | | | | | | |
| Special Education SELPA Transfers | | | | | | | | |
| From Districts or Charter Schools | 6500 | 8791 | 0.00 | 0.00 | 0.00 | 0.00 | 0.00 | 0.0% |
| From County Offices | 6500 | 8792 | 0.00 | 0.00 | 0.00 | 0.00 | 0.00 | 0.0% |
| From JPAs | 6500 | 8793 | 2,676,741.00 | 2,676,741.00 | 768,674.00 | 2,556,762.00 | (119,979.00) | -4.5% |
| ROC/P Transfers | | | | | | | | |
| From Districts or Charter Schools | 6360 | 8791 | 0.00 | 0.00 | 0.00 | 0.00 | 0.00 | 0.0% |
| From County Offices | 6360 | 8792 | 0.00 | 0.00 | 0.00 | 0.00 | 0.00 | 0.0% |
| From JPAs | 6360 | 8793 | 0.00 | 0.00 | 0.00 | 0.00 | 0.00 | 0.0% |
| Other Transfers of Apportionments | | | | | | | | |
| From Districts or Charter Schools | All Other | 8791 | 0.00 | 0.00 | 0.00 | 0.00 | 0.00 | 0.0% |
| From County Offices | All Other | 8792 | 0.00 | 0.00 | 0.00 | 0.00 | 0.00 | 0.0% |
| From JPAs | All Other | 8793 | 0.00 | 0.00 | 0.00 | 0.00 | 0.00 | 0.0% |
| All Other Transfers In from All Others | | 8799 | 0.00 | 0.00 | 0.00 | 0.00 | 0.00 | 0.0% |
| TOTAL, OTHER LOCAL REVENUE | | | 3,391,753.10 | 3,391,753.10 | 1,003,537.97 | 3,307,867.94 | (83,885.16) | -2.5% |
| TOTAL, REVENUES | | | 12,152,898.37 | 12,152,898.37 | 3,646,571.98 | 20,299,349.23 | 8,146,450.86 | 67.0% |
| CERTIFICATED SALARIES | | | | | | | | |
| Certificated Teachers' Salaries | | 1100 | 3,502,794.53 | 3,502,794.53 | 907,129.80 | 3,366,838.18 | 135,956.35 | 3.9% |
| Certificated Pupil Support Salaries | | 1200 | 328,017.44 | 328,017.44 | 117,443.01 | 399,823.64 | (71,806.20) | -21.9% |
| Certificated Supervisors' and Administrators' Salaries | | 1300 | 712,378.51 | 712,378.51 | 130,588.02 | 399,822.69 | 312,555.82 | 43.9% |
| Other Certificated Salaries | | 1900 | 0.00 | 0.00 | 8,437.50 | 8,437.50 | (8,437.50) | New |
| TOTAL, CERTIFICATED SALARIES | | | 4,543,190.48 | 4,543,190.48 | 1,163,598.33 | 4,174,922.01 | 368,268.47 | 8.1% |
| CLASSIFIED SALARIES | | | | | | | | |
| Classified Instructional Salaries | | 2100 | 1,958,823.27 | 1,958,823.27 | 583,756.60 | 2,147,803.47 | (188,980.20) | -9.6% |
| Classified Support Salaries | | 2200 | 836,501.90 | 836,501.90 | 182,145.94 | 538,337.19 | 298,164.71 | 35.6% |
| Classified Supervisors' and Administrators' Salaries | | 2300 | 320,406.52 | 320,406.52 | 103,468.84 | 320,558.26 | (151.74) | 0.0% |
| Clerical, Technical and Office Salaries | | 2400 | 174,988.92 | 174,988.92 | 75,404.56 | 201,903.57 | (26,914.65) | -15.4% |
| Other Classified Salaries | | 2900 | 0.00 | 0.00 | 17,393.50 | 35,000.00 | (35,000.00) | New |
| TOTAL, CLASSIFIED SALARIES | | | 3,290,720.61 | 3,290,720.61 | 962,169.44 | 3,243,602.49 | 47,118.12 | 1.4% |
| EMPLOYEE BENEFITS | | | | | | | | |
| STRS | | 3101-3102 | 3,035,394.88 | 3,035,394.88 | 210,229.95 | 3,032,571.47 | 2,823.41 | 0.1% |
| PERS | | 3201-3202 | 602,052.49 | 602,052.49 | 169,818.27 | 592,916.19 | 9,136.30 | 1.5% |
| OASDI/Medicare/Alternative | | 3301-3302 | 233,424.14 | 233,424.14 | 75,055.39 | 232,772.05 | 652.09 | 0.3% |
| Health and Welfare Benefits | | 3401-3402 | 1,046,830.59 | 1,046,830.59 | 201,320.04 | 997,331.70 | 49,498.89 | 4.7% |
| Unemployment Insurance | | 3501-3502 | 37,172.42 | 37,172.42 | 10,255.34 | 33,425.59 | 3,746.83 | 10.1% |
| Workers' Compensation | | 3601-3602 | 81,235.32 | 81,235.32 | 22,500.15 | 73,678.62 | 7,556.70 | 9.3% |
| OPEB, Allocated | | 3701-3702 | 0.00 | 0.00 | 0.00 | 0.00 | 0.00 | 0.0% |
| OPEB, Active Employees | | 3751-3752 | 0.00 | 0.00 | 0.00 | 0.00 | 0.00 | 0.0% |
| Other Employee Benefits | | 3901-3902 | 21,746.30 | 21,746.30 | 6,794.87 | 34,204.25 | (12,457.95) | -57.3% |
| TOTAL, EMPLOYEE BENEFITS | | | 5,057,856.14 | 5,057,856.14 | 695,974.01 | 4,996,899.87 | 60,956.27 | 1.2% |
| BOOKS AND SUPPLIES | | | | | | | | |

| Description | Resource Codes | Object Codes | Original Budget (A) | Board Approved Operating Budget (B) | Actuals To Date (C) | Projected Year Totals (D) | Difference (Col B & D) (E) | % Diff Column B & D (F) |
|---|----------------|--------------|---------------------|-------------------------------------|---------------------|---------------------------|----------------------------|-------------------------|
| Approved Textbooks and Core Curricula Materials | | 4100 | 15,000.00 | 15,000.00 | 8,362.39 | 15,000.00 | 0.00 | 0.0% |
| Books and Other Reference Materials | | 4200 | 2,000.00 | 2,000.00 | 12,263.72 | 17,000.00 | (15,000.00) | -750.0% |
| Materials and Supplies | | 4300 | 387,117.36 | 387,117.36 | 79,820.40 | 1,205,976.27 | (818,858.91) | -211.5% |
| Noncapitalized Equipment | | 4400 | 79,553.50 | 79,553.50 | 70,019.86 | 72,531.96 | 7,021.54 | 8.8% |
| Food | | 4700 | 0.00 | 0.00 | 0.00 | 0.00 | 0.00 | 0.0% |
| TOTAL, BOOKS AND SUPPLIES | | | 483,670.86 | 483,670.86 | 170,466.37 | 1,310,508.23 | (826,837.37) | -171.0% |
| SERVICES AND OTHER OPERATING EXPENDITURES | | | | | | | | |
| Subagreements for Services | | 5100 | 387,948.00 | 387,948.00 | 87,916.22 | 454,956.00 | (67,008.00) | -17.3% |
| Travel and Conferences | | 5200 | 130,045.07 | 130,045.07 | 27,330.78 | 131,541.61 | (1,496.54) | -1.2% |
| Dues and Memberships | | 5300 | 0.00 | 0.00 | 0.00 | 0.00 | 0.00 | 0.0% |
| Insurance | | 5400-5450 | 11,100.00 | 11,100.00 | 11,100.00 | 11,100.00 | 0.00 | 0.0% |
| Operations and Housekeeping Services | | 5500 | 0.00 | 0.00 | 0.00 | 0.00 | 0.00 | 0.0% |
| Rentals, Leases, Repairs, and Noncapitalized Improvements | | 5600 | 99,993.70 | 99,993.70 | 34,449.71 | 104,737.50 | (4,743.80) | -4.7% |
| Transfers of Direct Costs | | 5710 | 1,293.85 | 1,293.85 | 3,334.21 | 1,393.85 | (100.00) | -7.7% |
| Transfers of Direct Costs - Interfund | | 5750 | 0.00 | 0.00 | 0.00 | 0.00 | 0.00 | 0.0% |
| Professional/Consulting Services and Operating Expenditures | | 5800 | 1,837,667.16 | 1,837,667.16 | 505,507.24 | 2,578,512.10 | (740,844.94) | -40.3% |
| Communications | | 5900 | 2,690.00 | 2,690.00 | 896.00 | 8,737.40 | (6,047.40) | -224.8% |
| TOTAL, SERVICES AND OTHER OPERATING EXPENDITURES | | | 2,470,737.78 | 2,470,737.78 | 670,534.16 | 3,290,978.46 | (820,240.68) | -33.2% |
| CAPITAL OUTLAY | | | | | | | | |
| Land | | 6100 | 0.00 | 0.00 | 0.00 | 0.00 | 0.00 | 0.0% |
| Land Improvements | | 6170 | 430,578.00 | 430,578.00 | 0.00 | 340,678.00 | 89,900.00 | 20.9% |
| Buildings and Improvements of Buildings | | 6200 | 20,000.00 | 20,000.00 | 39,154.09 | 48,900.00 | (28,900.00) | -144.5% |
| Books and Media for New School Libraries or Major Expansion of School Libraries | | 6300 | 0.00 | 0.00 | 0.00 | 0.00 | 0.00 | 0.0% |
| Equipment | | 6400 | 70,000.00 | 70,000.00 | 20,433.92 | 145,000.00 | (75,000.00) | -107.1% |
| Equipment Replacement | | 6500 | 23,136.00 | 23,136.00 | 36,956.00 | 60,092.00 | (36,956.00) | -159.7% |
| Lease Assets | | 6600 | 0.00 | 0.00 | 0.00 | 0.00 | 0.00 | 0.0% |
| TOTAL, CAPITAL OUTLAY | | | 543,714.00 | 543,714.00 | 96,544.01 | 594,670.00 | (50,956.00) | -9.4% |
| OTHER OUTGO (excluding Transfers of Indirect Costs) | | | | | | | | |
| Tuition | | | | | | | | |
| Tuition for Instruction Under Interdistrict | | | | | | | | |
| Attendance Agreements | | 7110 | 0.00 | 0.00 | 0.00 | 0.00 | 0.00 | 0.0% |
| State Special Schools | | 7130 | 0.00 | 0.00 | 0.00 | 0.00 | 0.00 | 0.0% |
| Tuition, Excess Costs, and/or Deficit Payments | | | | | | | | |
| Payments to Districts or Charter Schools | | 7141 | 228,378.00 | 228,378.00 | 61,834.00 | 225,340.00 | 3,038.00 | 1.3% |
| Payments to County Offices | | 7142 | 2,045,844.00 | 2,045,844.00 | 573,184.00 | 2,058,590.00 | (12,746.00) | -0.6% |
| Payments to JPAs | | 7143 | 0.00 | 0.00 | 0.00 | 0.00 | 0.00 | 0.0% |
| Transfers of Pass-Through Revenues | | | | | | | | |
| To Districts or Charter Schools | | 7211 | 0.00 | 0.00 | 0.00 | 0.00 | 0.00 | 0.0% |
| To County Offices | | 7212 | 0.00 | 0.00 | 0.00 | 0.00 | 0.00 | 0.0% |
| To JPAs | | 7213 | 0.00 | 0.00 | 0.00 | 0.00 | 0.00 | 0.0% |

| Description | Resource Codes | Object Codes | Original Budget (A) | Board Approved Operating Budget (B) | Actuals To Date (C) | Projected Year Totals (D) | Difference (Col B & D) (E) | % Diff Column B & D (F) |
|---|----------------|--------------|---------------------|-------------------------------------|---------------------|---------------------------|----------------------------|-------------------------|
| Special Education SELPA Transfers of Apportionments | | | | | | | | |
| To Districts or Charter Schools | 6500 | 7221 | 0.00 | 0.00 | 0.00 | 0.00 | 0.00 | 0.0% |
| To County Offices | 6500 | 7222 | 0.00 | 0.00 | 0.00 | 0.00 | 0.00 | 0.0% |
| To JPAs | 6500 | 7223 | 0.00 | 0.00 | 0.00 | 0.00 | 0.00 | 0.0% |
| ROC/P Transfers of Apportionments | | | | | | | | |
| To Districts or Charter Schools | 6360 | 7221 | 0.00 | 0.00 | 0.00 | 0.00 | 0.00 | 0.0% |
| To County Offices | 6360 | 7222 | 0.00 | 0.00 | 0.00 | 0.00 | 0.00 | 0.0% |
| To JPAs | 6360 | 7223 | 0.00 | 0.00 | 0.00 | 0.00 | 0.00 | 0.0% |
| Other Transfers of Apportionments | All Other | 7221-7223 | 0.00 | 0.00 | 0.00 | 0.00 | 0.00 | 0.0% |
| All Other Transfers | | 7281-7283 | 0.00 | 0.00 | 0.00 | 0.00 | 0.00 | 0.0% |
| All Other Transfers Out to All Others | | 7299 | 0.00 | 0.00 | 0.00 | 0.00 | 0.00 | 0.0% |
| Debt Service | | | | | | | | |
| Debt Service - Interest | | 7438 | 0.00 | 0.00 | 0.00 | 0.00 | 0.00 | 0.0% |
| Other Debt Service - Principal | | 7439 | 0.00 | 0.00 | 0.00 | 0.00 | 0.00 | 0.0% |
| TOTAL, OTHER OUTGO (excluding Transfers of Indirect Costs) | | | 2,274,222.00 | 2,274,222.00 | 635,018.00 | 2,283,930.00 | (9,708.00) | -0.4% |
| OTHER OUTGO - TRANSFERS OF INDIRECT COSTS | | | | | | | | |
| Transfers of Indirect Costs | | 7310 | 71,315.00 | 71,315.00 | 37,590.65 | 135,064.41 | (63,749.41) | -89.4% |
| Transfers of Indirect Costs - Interfund | | 7350 | 0.00 | 0.00 | 0.00 | 0.00 | 0.00 | 0.0% |
| TOTAL, OTHER OUTGO - TRANSFERS OF INDIRECT COSTS | | | 71,315.00 | 71,315.00 | 37,590.65 | 135,064.41 | (63,749.41) | -89.4% |
| TOTAL, EXPENDITURES | | | 18,735,426.87 | 18,735,426.87 | 4,431,894.97 | 20,030,575.47 | (1,295,148.60) | -6.9% |
| INTERFUND TRANSFERS | | | | | | | | |
| INTERFUND TRANSFERS IN | | | | | | | | |
| From: Special Reserve Fund | | 8912 | 0.00 | 0.00 | 0.00 | 0.00 | 0.00 | 0.0% |
| From: Bond Interest and Redemption Fund | | 8914 | 0.00 | 0.00 | 0.00 | 0.00 | 0.00 | 0.0% |
| Other Authorized Interfund Transfers In | | 8919 | 0.00 | 0.00 | 0.00 | 0.00 | 0.00 | 0.0% |
| (a) TOTAL, INTERFUND TRANSFERS IN | | | 0.00 | 0.00 | 0.00 | 0.00 | 0.00 | 0.0% |
| INTERFUND TRANSFERS OUT | | | | | | | | |
| To: Child Development Fund | | 7611 | 0.00 | 0.00 | 0.00 | 0.00 | 0.00 | 0.0% |
| To: Special Reserve Fund | | 7612 | 0.00 | 0.00 | 0.00 | 0.00 | 0.00 | 0.0% |
| To: State School Building Fund/ County School Facilities Fund | | 7613 | 0.00 | 0.00 | 0.00 | 0.00 | 0.00 | 0.0% |
| To: Cafeteria Fund | | 7616 | 0.00 | 0.00 | 0.00 | 0.00 | 0.00 | 0.0% |
| Other Authorized Interfund Transfers Out | | 7619 | 647,320.78 | 647,320.78 | 0.00 | 595,398.48 | 51,922.30 | 8.0% |
| (b) TOTAL, INTERFUND TRANSFERS OUT | | | 647,320.78 | 647,320.78 | 0.00 | 595,398.48 | 51,922.30 | 8.0% |
| OTHER SOURCES/USES | | | | | | | | |
| SOURCES | | | | | | | | |
| State Apportionments | | | | | | | | |
| Emergency Apportionments | | 8931 | 0.00 | 0.00 | 0.00 | 0.00 | 0.00 | 0.0% |
| Proceeds | | | | | | | | |
| Proceeds from Disposal of Capital Assets | | 8953 | 0.00 | 0.00 | 0.00 | 0.00 | 0.00 | 0.0% |
| Other Sources | | | | | | | | |
| Transfers from Funds of Lapsed/Reorganized LEAs | | 8965 | 0.00 | 0.00 | 0.00 | 0.00 | 0.00 | 0.0% |

| Description | Resource Codes | Object Codes | Original Budget (A) | Board Approved Operating Budget (B) | Actuals To Date (C) | Projected Year Totals (D) | Difference (Col B & D) (E) | % Diff Column B & D (F) |
|---|----------------|--------------|---------------------|-------------------------------------|---------------------|---------------------------|----------------------------|-------------------------|
| Long-Term Debt Proceeds | | | | | | | | |
| Proceeds from Certificates of Participation | | 8971 | 0.00 | 0.00 | 0.00 | 0.00 | 0.00 | 0.0% |
| Proceeds from Leases | | 8972 | 0.00 | 0.00 | 0.00 | 0.00 | 0.00 | 0.0% |
| Proceeds from Lease Revenue Bonds | | 8973 | 0.00 | 0.00 | 0.00 | 0.00 | 0.00 | 0.0% |
| All Other Financing Sources | | 8979 | 0.00 | 0.00 | 0.00 | 0.00 | 0.00 | 0.0% |
| (c) TOTAL, SOURCES | | | 0.00 | 0.00 | 0.00 | 0.00 | 0.00 | 0.0% |
| USES | | | | | | | | |
| Transfers of Funds from Lapsed/Reorganized LEAs | | 7651 | 0.00 | 0.00 | 0.00 | 0.00 | 0.00 | 0.0% |
| All Other Financing Uses | | 7699 | 0.00 | 0.00 | 0.00 | 0.00 | 0.00 | 0.0% |
| (d) TOTAL, USES | | | 0.00 | 0.00 | 0.00 | 0.00 | 0.00 | 0.0% |
| CONTRIBUTIONS | | | | | | | | |
| Contributions from Unrestricted Revenues | | 8980 | 6,178,378.02 | 6,178,378.02 | 4,600,000.00 | 6,431,758.86 | 253,380.84 | 4.1% |
| Contributions from Restricted Revenues | | 8990 | 0.00 | 0.00 | 0.00 | 0.00 | 0.00 | 0.0% |
| (e) TOTAL, CONTRIBUTIONS | | | 6,178,378.02 | 6,178,378.02 | 4,600,000.00 | 6,431,758.86 | 253,380.84 | 4.1% |
| TOTAL, OTHER FINANCING SOURCES/USES (a - b + c - d + e) | | | 5,531,057.24 | 5,531,057.24 | 4,600,000.00 | 5,836,360.38 | (305,303.14) | -5.5% |

2022-23 First Interim
General Fund
Summary - Unrestricted/Restricted
Revenues, Expenditures, and Changes in Fund Balance

| Description | Resource Codes | Object Codes | Original Budget (A) | Board Approved Operating Budget (B) | Actuals To Date (C) | Projected Year Totals (D) | Difference (Col B & D) (E) | % Diff Column B & D (F) |
|---|----------------|------------------------|---------------------|-------------------------------------|---------------------|---------------------------|----------------------------|-------------------------|
| A. REVENUES | | | | | | | | |
| 1) LCFF Sources | | 8010-8099 | 42,682,770.00 | 42,682,770.00 | 7,904,757.14 | 44,296,872.00 | 1,614,102.00 | 3.8% |
| 2) Federal Revenue | | 8100-8299 | 3,210,929.10 | 3,210,929.10 | 988,846.46 | 4,725,827.86 | 1,514,898.76 | 47.2% |
| 3) Other State Revenue | | 8300-8599 | 5,012,067.17 | 5,012,067.17 | 1,657,390.72 | 11,756,768.43 | 6,744,701.26 | 134.6% |
| 4) Other Local Revenue | | 8600-8799 | 5,250,119.83 | 5,250,119.83 | 1,203,935.20 | 4,349,089.34 | (901,030.49) | -17.2% |
| 5) TOTAL, REVENUES | | | 56,155,886.10 | 56,155,886.10 | 11,754,929.52 | 65,128,557.63 | | |
| B. EXPENDITURES | | | | | | | | |
| 1) Certificated Salaries | | 1000-1999 | 21,952,799.86 | 21,952,799.86 | 4,821,056.16 | 20,994,501.77 | 958,298.09 | 4.4% |
| 2) Classified Salaries | | 2000-2999 | 7,924,711.38 | 7,924,711.38 | 2,423,057.46 | 7,844,665.25 | 80,046.13 | 1.0% |
| 3) Employee Benefits | | 3000-3999 | 14,883,796.16 | 14,883,796.16 | 3,820,577.78 | 14,625,629.80 | 258,166.36 | 1.7% |
| 4) Books and Supplies | | 4000-4999 | 2,861,968.78 | 2,861,968.78 | 629,972.01 | 3,489,401.53 | (627,432.75) | -21.9% |
| 5) Services and Other Operating Expenditures | | 5000-5999 | 3,737,546.25 | 3,737,546.25 | 1,702,522.16 | 5,069,547.86 | (1,332,001.61) | -35.6% |
| 6) Capital Outlay | | 6000-6999 | 1,090,512.00 | 1,090,512.00 | 291,777.05 | 1,251,305.60 | (160,793.60) | -14.7% |
| 7) Other Outgo (excluding Transfers of Indirect Costs) | | 7100-7299 7400-7499 | 2,274,222.00 | 2,274,222.00 | 635,018.00 | 2,283,930.00 | (9,708.00) | -0.4% |
| 8) Other Outgo - Transfers of Indirect Costs | | 7300-7399 | (75,000.00) | (75,000.00) | (24,306.45) | (75,000.00) | 0.00 | 0.0% |
| 9) TOTAL, EXPENDITURES | | | 54,650,556.43 | 54,650,556.43 | 14,299,674.17 | 55,483,981.81 | | |
| C. EXCESS (DEFICIENCY) OF REVENUES OVER EXPENDITURES BEFORE OTHER FINANCING SOURCES AND USES (A5 - B9) | | | | | | | | |
| | | | 1,505,329.67 | 1,505,329.67 | (2,544,744.65) | 9,644,575.82 | | |
| D. OTHER FINANCING SOURCES/USES | | | | | | | | |
| 1) Interfund Transfers | | | | | | | | |
| a) Transfers In | | 8900-8929 | 0.00 | 0.00 | 0.00 | 0.00 | 0.00 | 0.0% |
| b) Transfers Out | | 7600-7629 | 1,647,320.78 | 1,647,320.78 | 1,000,000.00 | 1,595,398.48 | 51,922.30 | 3.2% |
| 2) Other Sources/Uses | | | | | | | | |
| a) Sources | | 8930-8979 | 0.00 | 0.00 | 0.00 | 0.00 | 0.00 | 0.0% |
| b) Uses | | 7630-7699 | 0.00 | 0.00 | 0.00 | 0.00 | 0.00 | 0.0% |
| 3) Contributions | | 8980-8999 | 0.00 | 0.00 | 0.00 | 0.00 | 0.00 | 0.0% |
| 4) TOTAL, OTHER FINANCING SOURCES/USES | | | (1,647,320.78) | (1,647,320.78) | (1,000,000.00) | (1,595,398.48) | | |
| E. NET INCREASE (DECREASE) IN FUND BALANCE (C + D4) | | | | | | | | |
| | | | (141,991.11) | (141,991.11) | (3,544,744.65) | 8,049,177.34 | | |
| F. FUND BALANCE, RESERVES | | | | | | | | |
| 1) Beginning Fund Balance | | | | | | | | |
| a) As of July 1 - Unaudited | | 9791 | 17,451,071.94 | 17,451,071.94 | | 17,500,693.08 | 49,621.14 | 0.3% |
| b) Audit Adjustments | | 9793 | 0.00 | 0.00 | | 0.00 | 0.00 | 0.0% |
| c) As of July 1 - Audited (F1a + F1b) | | | 17,451,071.94 | 17,451,071.94 | | 17,500,693.08 | | |
| d) Other Restatements | | 9795 | 0.00 | 0.00 | | 0.00 | 0.00 | 0.0% |
| e) Adjusted Beginning Balance (F1c + F1d) | | | 17,451,071.94 | 17,451,071.94 | | 17,500,693.08 | | |
| 2) Ending Balance, June 30 (E + F1e) | | | 17,309,080.83 | 17,309,080.83 | | 25,549,870.42 | | |
| Components of Ending Fund Balance | | | | | | | | |
| a) Nonspendable | | | | | | | | |
| Revolving Cash | | 9711 | 31,000.00 | 15,500.00 | | 15,500.00 | | |
| Stores | | 9712 | 60,000.00 | 30,000.00 | | 30,000.00 | | |
| Prepaid Items | | 9713 | 0.00 | 0.00 | | 0.00 | | |

2022-23 First Interim
General Fund
Summary - Unrestricted/Restricted
Revenues, Expenditures, and Changes in Fund Balance

| Description | Resource Codes | Object Codes | Original Budget (A) | Board Approved Operating Budget (B) | Actuals To Date (C) | Projected Year Totals (D) | Difference (Col B & D) (E) | % Diff Column B & D (F) |
|---|----------------|--------------|---------------------|-------------------------------------|---------------------|---------------------------|----------------------------|-------------------------|
| All Others | | 9719 | 0.00 | 0.00 | | 0.00 | | |
| b) Restricted | | 9740 | 2,448,046.04 | 2,448,046.04 | | 9,686,999.49 | | |
| c) Committed | | | | | | | | |
| Stabilization Arrangements | | 9750 | 0.00 | 0.00 | | 0.00 | | |
| Other Commitments | | 9760 | 12,731,034.79 | 13,126,534.79 | | 13,485,257.93 | | |
| Technology Update | 0000 | 9760 | 1,000,000.00 | | | | | |
| Textbook Adoption | 0000 | 9760 | 1,000,000.00 | | | | | |
| TK Expansion Plan Implementation | 0000 | 9760 | 1,500,000.00 | | | | | |
| Strategic Plan Implementation | 0000 | 9760 | 2,000,000.00 | | | | | |
| Economic downturn/Declining Enrollment | 0000 | 9760 | 7,231,034.79 | | | | | |
| Technology Update | 0000 | 9760 | | 1,000,000.00 | | | | |
| Textbook Adoption | 0000 | 9760 | | 1,000,000.00 | | | | |
| Economic Downturn/Declining Enrollment | 0000 | 9760 | | 7,626,534.79 | | | | |
| TK Expansion Plan Implementation | 0000 | 9760 | | 1,500,000.00 | | | | |
| Strategic Plan Implementation | 0000 | 9760 | | 2,000,000.00 | | | | |
| Technology Updates | 0000 | 9760 | | | | 1,000,000.00 | | |
| Textbook Adoption | 0000 | 9760 | | | | 1,000,000.00 | | |
| Economic Downturn/Declining Enrollment | 0000 | 9760 | | | | 7,985,257.93 | | |
| TK Expansion Plan Implementation | 0000 | 9760 | | | | 1,500,000.00 | | |
| Strategic Plan Implementation | 0000 | 9760 | | | | 2,000,000.00 | | |
| d) Assigned | | | | | | | | |
| Other Assignments | | 9780 | 350,000.00 | 0.00 | | 560,436.00 | | |
| Compensated Absences | 0000 | 9780 | 50,000.00 | | | | | |
| CTE Match Requirement | 0000 | 9780 | 100,000.00 | | | | | |
| Site Donation Accounts | 0000 | 9780 | 200,000.00 | | | | | |
| Compensated Absences | 0000 | 9780 | | | | 50,000.00 | | |
| Site Donation Accounts | 0000 | 9780 | | | | 200,000.00 | | |
| CTE Required Match | 0000 | 9780 | | | | 100,000.00 | | |
| e) Unassigned/Unappropriated | | | | | | | | |
| Reserve for Economic Uncertainties | | 9789 | 1,689,000.00 | 1,689,000.00 | | 1,771,677.00 | | |
| Unassigned/Unappropriated Amount | | 9790 | 0.00 | 0.00 | | 0.00 | | |
| LCFF SOURCES | | | | | | | | |
| Principal Apportionment | | | | | | | | |
| State Aid - Current Year | | 8011 | 20,467,989.00 | 20,467,989.00 | 5,118,528.00 | 16,867,490.00 | (3,600,499.00) | -17.6% |
| Education Protection Account State Aid - Current Year | | 8012 | 6,180,956.00 | 6,180,956.00 | 2,826,063.00 | 10,499,015.00 | 4,318,059.00 | 69.9% |
| State Aid - Prior Years | | 8019 | 0.00 | 0.00 | 0.00 | 0.00 | 0.00 | 0.0% |
| Tax Relief Subventions | | | | | | | | |
| Homeowners' Exemptions | | 8021 | 55,065.00 | 55,065.00 | 0.00 | 52,626.00 | (2,439.00) | -4.4% |
| Timber Yield Tax | | 8022 | 0.00 | 0.00 | 0.00 | 0.00 | 0.00 | 0.0% |
| Other Subventions/In-Lieu Taxes | | 8029 | 0.00 | 0.00 | 0.00 | 0.00 | 0.00 | 0.0% |
| County & District Taxes | | | | | | | | |
| Secured Roll Taxes | | 8041 | 13,725,212.00 | 13,725,212.00 | (32,154.26) | 14,346,680.00 | 621,468.00 | 4.5% |
| Unsecured Roll Taxes | | 8042 | 452,431.00 | 452,431.00 | 475,885.51 | 499,828.00 | 47,397.00 | 10.5% |
| Prior Years' Taxes | | 8043 | 23,134.00 | 23,134.00 | 46,199.21 | 59,351.00 | 36,217.00 | 156.6% |

2022-23 First Interim
General Fund
Summary - Unrestricted/Restricted
Revenues, Expenditures, and Changes in Fund Balance

| Description | Resource Codes | Object Codes | Original Budget (A) | Board Approved Operating Budget (B) | Actuals To Date (C) | Projected Year Totals (D) | Difference (Col B & D) (E) | % Diff Column B & D (F) |
|--|----------------|--------------|---------------------|-------------------------------------|---------------------|---------------------------|----------------------------|-------------------------|
| Supplemental Taxes | | 8044 | 1,043,800.00 | 1,043,800.00 | 248,373.68 | 1,087,617.00 | 43,817.00 | 4.2% |
| Education Revenue Augmentation Fund (ERAF) | | 8045 | 2,128,841.00 | 2,128,841.00 | 0.00 | 2,317,405.00 | 188,564.00 | 8.9% |
| Community Redevelopment Funds (SB 617/699/1992) | | 8047 | 0.00 | 0.00 | 0.00 | 0.00 | 0.00 | 0.0% |
| Penalties and Interest from Delinquent Taxes | | 8048 | 0.00 | 0.00 | 0.00 | 0.00 | 0.00 | 0.0% |
| Miscellaneous Funds (EC 41604) | | | | | | | | |
| Royalties and Bonuses | | 8081 | 0.00 | 0.00 | 0.00 | 0.00 | 0.00 | 0.0% |
| Other In-Lieu Taxes | | 8082 | 0.00 | 0.00 | 0.00 | 0.00 | 0.00 | 0.0% |
| Less: Non-LCFF (50%) Adjustment | | 8089 | 0.00 | 0.00 | 0.00 | 0.00 | 0.00 | 0.0% |
| Subtotal, LCFF Sources | | | 44,077,428.00 | 44,077,428.00 | 8,682,895.14 | 45,730,012.00 | 1,652,584.00 | 3.7% |
| LCFF Transfers | | | | | | | | |
| Unrestricted LCFF | | | | | | | | |
| Transfers - Current Year | 0000 | 8091 | 0.00 | 0.00 | 0.00 | 0.00 | 0.00 | 0.0% |
| All Other LCFF Transfers - Current Year | All Other | 8091 | 0.00 | 0.00 | 0.00 | 0.00 | 0.00 | 0.0% |
| Transfers to Charter Schools in Lieu of Property Taxes | | 8096 | (2,685,414.00) | (2,685,414.00) | (787,089.00) | (2,694,632.00) | (9,218.00) | 0.3% |
| Property Taxes Transfers | | 8097 | 1,290,756.00 | 1,290,756.00 | 8,951.00 | 1,261,492.00 | (29,264.00) | -2.3% |
| LCFF/Revenue Limit Transfers - Prior Years | | 8099 | 0.00 | 0.00 | 0.00 | 0.00 | 0.00 | 0.0% |
| TOTAL, LCFF SOURCES | | | 42,682,770.00 | 42,682,770.00 | 7,904,757.14 | 44,296,872.00 | 1,614,102.00 | 3.8% |
| FEDERAL REVENUE | | | | | | | | |
| Maintenance and Operations | | 8110 | 0.00 | 0.00 | 0.00 | 0.00 | 0.00 | 0.0% |
| Special Education Entitlement | | 8181 | 1,017,616.00 | 1,017,616.00 | 353,864.00 | 985,214.00 | (32,402.00) | -3.2% |
| Special Education Discretionary Grants | | 8182 | 39,880.00 | 39,880.00 | (275,347.92) | 79,562.00 | 39,682.00 | 99.5% |
| Child Nutrition Programs | | 8220 | 0.00 | 0.00 | 0.00 | 0.00 | 0.00 | 0.0% |
| Donated Food Commodities | | 8221 | 0.00 | 0.00 | 0.00 | 0.00 | 0.00 | 0.0% |
| Forest Reserve Funds | | 8260 | 0.00 | 0.00 | 0.00 | 0.00 | 0.00 | 0.0% |
| Flood Control Funds | | 8270 | 0.00 | 0.00 | 0.00 | 0.00 | 0.00 | 0.0% |
| Wildlife Reserve Funds | | 8280 | 0.00 | 0.00 | 0.00 | 0.00 | 0.00 | 0.0% |
| FEMA | | 8281 | 0.00 | 0.00 | 0.00 | 0.00 | 0.00 | 0.0% |
| Interagency Contracts Between LEAs | | 8285 | 0.00 | 0.00 | 0.00 | 0.00 | 0.00 | 0.0% |
| Pass-Through Revenues from Federal Sources | | 8287 | 0.00 | 0.00 | 0.00 | 0.00 | 0.00 | 0.0% |
| Title I, Part A, Basic | 3010 | 8290 | 563,637.00 | 563,637.00 | 8,174.44 | 485,513.70 | (78,123.30) | -13.9% |
| Title I, Part D, Local Delinquent Programs | 3025 | 8290 | 0.00 | 0.00 | 0.00 | 0.00 | 0.00 | 0.0% |
| Title II, Part A, Supporting Effective Instruction | 4035 | 8290 | 87,539.00 | 87,539.00 | 636.15 | 86,133.00 | (1,406.00) | -1.6% |
| Title III, Part A, Immigrant Student Program | 4201 | 8290 | 0.00 | 0.00 | 0.00 | 0.00 | 0.00 | 0.0% |
| Title III, Part A, English Learner Program | 4203 | 8290 | 83,077.75 | 83,077.75 | 9,316.80 | 72,119.81 | (10,957.94) | -13.2% |
| Public Charter Schools Grant Program (PCSGP) | 4610 | 8290 | 0.00 | 0.00 | 0.00 | 0.00 | 0.00 | 0.0% |

2022-23 First Interim
General Fund
Summary - Unrestricted/Restricted
Revenues, Expenditures, and Changes in Fund Balance

| Description | Resource Codes | Object Codes | Original Budget (A) | Board Approved Operating Budget (B) | Actuals To Date (C) | Projected Year Totals (D) | Difference (Col B & D) (E) | % Diff Column B & D (F) |
|--|--|--------------|---------------------|-------------------------------------|---------------------|---------------------------|----------------------------|-------------------------|
| Other NCLB / Every Student Succeeds Act | 3040, 3060, 3061, 3110, 3150, 3155, 3180, 3182, 4037, 4123, 4124, 4126, 4127, 4128, 5630 | 8290 | 52,080.00 | 52,080.00 | 25,546.00 | 52,080.00 | 0.00 | 0.0% |
| Career and Technical Education | 3500-3599 | 8290 | 0.00 | 0.00 | 0.00 | 0.00 | 0.00 | 0.0% |
| All Other Federal Revenue | All Other | 8290 | 1,367,099.35 | 1,367,099.35 | 866,656.99 | 2,965,205.35 | 1,598,106.00 | 116.9% |
| TOTAL, FEDERAL REVENUE | | | 3,210,929.10 | 3,210,929.10 | 988,846.46 | 4,725,827.86 | 1,514,898.76 | 47.2% |
| OTHER STATE REVENUE | | | | | | | | |
| Other State Apportionments | | | | | | | | |
| ROC/P Entitlement | | | | | | | | |
| Prior Years | 6360 | 8319 | 0.00 | 0.00 | 0.00 | 0.00 | 0.00 | 0.0% |
| Special Education Master Plan | | | | | | | | |
| Current Year | 6500 | 8311 | 0.00 | 0.00 | 0.00 | 0.00 | 0.00 | 0.0% |
| Prior Years | 6500 | 8319 | 0.00 | 0.00 | 0.00 | 0.00 | 0.00 | 0.0% |
| All Other State Apportionments - Current Year | All Other | 8311 | 0.00 | 0.00 | 0.00 | 0.00 | 0.00 | 0.0% |
| All Other State Apportionments - Prior Years | All Other | 8319 | 0.00 | 0.00 | 0.00 | 0.00 | 0.00 | 0.0% |
| Child Nutrition Programs | | 8520 | 0.00 | 0.00 | 0.00 | 0.00 | 0.00 | 0.0% |
| Mandated Costs Reimbursements | | 8550 | 132,107.00 | 132,107.00 | 0.00 | 132,107.00 | 0.00 | 0.0% |
| Lottery - Unrestricted and Instructional Materials | | 8560 | 839,000.00 | 839,000.00 | 25,455.94 | 839,000.00 | 0.00 | 0.0% |
| Tax Relief Subventions | | | | | | | | |
| Restricted Levies - Other | | | | | | | | |
| Homeowners' Exemptions | | 8575 | 0.00 | 0.00 | 0.00 | 0.00 | 0.00 | 0.0% |
| Other Subventions/In-Lieu Taxes | | 8576 | 0.00 | 0.00 | 0.00 | 0.00 | 0.00 | 0.0% |
| Pass-Through Revenues from State Sources | | 8587 | 0.00 | 0.00 | 0.00 | 0.00 | 0.00 | 0.0% |
| After School Education and Safety (ASES) | 6010 | 8590 | 190,765.17 | 190,765.17 | (2,950.81) | 190,765.17 | 0.00 | 0.0% |
| Charter School Facility Grant | 6030 | 8590 | 0.00 | 0.00 | 0.00 | 0.00 | 0.00 | 0.0% |
| Career Technical Education Incentive Grant Program | 6387 | 8590 | 0.00 | 0.00 | 0.00 | 0.00 | 0.00 | 0.0% |
| Drug/Alcohol/Tobacco Funds | 6650, 6690, 6695 | 8590 | 0.00 | 0.00 | 7,195.00 | 0.00 | 0.00 | 0.0% |
| California Clean Energy Jobs Act | 6230 | 8590 | 0.00 | 0.00 | 0.00 | 0.00 | 0.00 | 0.0% |
| Specialized Secondary | 7370 | 8590 | 0.00 | 0.00 | 0.00 | 0.00 | 0.00 | 0.0% |
| American Indian Early Childhood Education | 7210 | 8590 | 0.00 | 0.00 | 0.00 | 0.00 | 0.00 | 0.0% |
| All Other State Revenue | All Other | 8590 | 3,850,195.00 | 3,850,195.00 | 1,627,690.59 | 10,594,896.26 | 6,744,701.26 | 175.2% |
| TOTAL, OTHER STATE REVENUE | | | 5,012,067.17 | 5,012,067.17 | 1,657,390.72 | 11,756,768.43 | 6,744,701.26 | 134.6% |
| OTHER LOCAL REVENUE | | | | | | | | |
| Other Local Revenue | | | | | | | | |
| County and District Taxes | | | | | | | | |
| Other Restricted Levies | | | | | | | | |
| Secured Roll | | 8615 | 0.00 | 0.00 | 0.00 | 0.00 | 0.00 | 0.0% |
| Unsecured Roll | | 8616 | 0.00 | 0.00 | 0.00 | 0.00 | 0.00 | 0.0% |
| Prior Years' Taxes | | 8617 | 0.00 | 0.00 | 0.00 | 0.00 | 0.00 | 0.0% |
| Supplemental Taxes | | 8618 | 0.00 | 0.00 | 0.00 | 0.00 | 0.00 | 0.0% |

Revenues, Expenditures, and Changes in Fund Balance

| Description | Resource Codes | Object Codes | Original Budget (A) | Board Approved Operating Budget (B) | Actuals To Date (C) | Projected Year Totals (D) | Difference (Col B & D) (E) | % Diff Column B & D (F) |
|---|----------------|--------------|----------------------|-------------------------------------|----------------------|---------------------------|----------------------------|-------------------------|
| Non-Ad Valorem Taxes | | | | | | | | |
| Parcel Taxes | | 8621 | 0.00 | 0.00 | 0.00 | 0.00 | 0.00 | 0.0% |
| Other | | 8622 | 0.00 | 0.00 | 0.00 | 0.00 | 0.00 | 0.0% |
| Community Redevelopment Funds Not Subject to LCFF Deduction | | 8625 | 0.00 | 0.00 | 0.00 | 0.00 | 0.00 | 0.0% |
| Penalties and Interest from Delinquent Non-LCFF Taxes | | 8629 | 0.00 | 0.00 | 0.00 | 0.00 | 0.00 | 0.0% |
| Sales | | | | | | | | |
| Sale of Equipment/Supplies | | 8631 | 0.00 | 0.00 | 0.00 | 0.00 | 0.00 | 0.0% |
| Sale of Publications | | 8632 | 0.00 | 0.00 | 0.00 | 0.00 | 0.00 | 0.0% |
| Food Service Sales | | 8634 | 0.00 | 0.00 | 0.00 | 0.00 | 0.00 | 0.0% |
| All Other Sales | | 8639 | 0.00 | 0.00 | 0.00 | 0.00 | 0.00 | 0.0% |
| Leases and Rentals | | 8650 | 0.00 | 0.00 | 160.00 | 0.00 | 0.00 | 0.0% |
| Interest | | 8660 | 65,000.00 | 65,000.00 | 33,816.52 | 130,000.00 | 65,000.00 | 100.0% |
| Net Increase (Decrease) in the Fair Value of Investments | | 8662 | 0.00 | 0.00 | 0.00 | 0.00 | 0.00 | 0.0% |
| Fees and Contracts | | | | | | | | |
| Adult Education Fees | | 8671 | 0.00 | 0.00 | 0.00 | 0.00 | 0.00 | 0.0% |
| Non-Resident Students | | 8672 | 0.00 | 0.00 | 0.00 | 0.00 | 0.00 | 0.0% |
| Transportation Fees From Individuals | | 8675 | 0.00 | 0.00 | 0.00 | 0.00 | 0.00 | 0.0% |
| Interagency Services | | 8677 | 23,988.00 | 23,988.00 | 0.00 | 23,988.00 | 0.00 | 0.0% |
| Mitigation/Developer Fees | | 8681 | 0.00 | 0.00 | 0.00 | 0.00 | 0.00 | 0.0% |
| All Other Fees and Contracts | | 8689 | 0.00 | 0.00 | 0.00 | 0.00 | 0.00 | 0.0% |
| Other Local Revenue | | | | | | | | |
| Plus: Misc Funds Non-LCFF (50%) Adjustment | | 8691 | 0.00 | 0.00 | 0.00 | 0.00 | 0.00 | 0.0% |
| Pass-Through Revenues From Local Sources | | 8697 | 0.00 | 0.00 | 0.00 | 0.00 | 0.00 | 0.0% |
| All Other Local Revenue | | 8699 | 1,952,378.83 | 1,952,378.83 | 279,450.68 | 1,097,126.34 | (855,252.49) | -43.8% |
| Tuition | | 8710 | 532,012.00 | 532,012.00 | 121,834.00 | 541,213.00 | 9,201.00 | 1.7% |
| All Other Transfers In | | 8781-8783 | 0.00 | 0.00 | 0.00 | 0.00 | 0.00 | 0.0% |
| Transfers Of Apportionments | | | | | | | | |
| Special Education SELPA Transfers | | | | | | | | |
| From Districts or Charter Schools | 6500 | 8791 | 0.00 | 0.00 | 0.00 | 0.00 | 0.00 | 0.0% |
| From County Offices | 6500 | 8792 | 0.00 | 0.00 | 0.00 | 0.00 | 0.00 | 0.0% |
| From JPAs | 6500 | 8793 | 2,676,741.00 | 2,676,741.00 | 768,674.00 | 2,556,762.00 | (119,979.00) | -4.5% |
| ROC/P Transfers | | | | | | | | |
| From Districts or Charter Schools | 6360 | 8791 | 0.00 | 0.00 | 0.00 | 0.00 | 0.00 | 0.0% |
| From County Offices | 6360 | 8792 | 0.00 | 0.00 | 0.00 | 0.00 | 0.00 | 0.0% |
| From JPAs | 6360 | 8793 | 0.00 | 0.00 | 0.00 | 0.00 | 0.00 | 0.0% |
| Other Transfers of Apportionments | | | | | | | | |
| From Districts or Charter Schools | All Other | 8791 | 0.00 | 0.00 | 0.00 | 0.00 | 0.00 | 0.0% |
| From County Offices | All Other | 8792 | 0.00 | 0.00 | 0.00 | 0.00 | 0.00 | 0.0% |
| From JPAs | All Other | 8793 | 0.00 | 0.00 | 0.00 | 0.00 | 0.00 | 0.0% |
| All Other Transfers In from All Others | | 8799 | 0.00 | 0.00 | 0.00 | 0.00 | 0.00 | 0.0% |
| TOTAL, OTHER LOCAL REVENUE | | | 5,250,119.83 | 5,250,119.83 | 1,203,935.20 | 4,349,089.34 | (901,030.49) | -17.2% |
| TOTAL, REVENUES | | | 56,155,886.10 | 56,155,886.10 | 11,754,929.52 | 65,128,557.63 | 8,972,671.53 | 16.0% |
| CERTIFICATED SALARIES | | | | | | | | |

Revenues, Expenditures, and Changes in Fund Balance

| Description | Resource Codes | Object Codes | Original Budget (A) | Board Approved Operating Budget (B) | Actuals To Date (C) | Projected Year Totals (D) | Difference (Col B & D) (E) | % Diff Column B & D (F) |
|---|----------------|--------------|----------------------|-------------------------------------|---------------------|---------------------------|----------------------------|-------------------------|
| Certificated Teachers' Salaries | | 1100 | 18,237,702.67 | 18,237,702.67 | 3,645,448.05 | 17,214,533.06 | 1,023,169.61 | 5.6% |
| Certificated Pupil Support Salaries | | 1200 | 743,906.00 | 743,906.00 | 258,103.49 | 930,299.48 | (186,393.48) | -25.1% |
| Certificated Supervisors' and Administrators' Salaries | | 1300 | 2,787,330.19 | 2,787,330.19 | 890,699.62 | 2,659,870.73 | 127,459.46 | 4.6% |
| Other Certificated Salaries | | 1900 | 183,861.00 | 183,861.00 | 26,805.00 | 189,798.50 | (5,937.50) | -3.2% |
| TOTAL, CERTIFICATED SALARIES | | | 21,952,799.86 | 21,952,799.86 | 4,821,056.16 | 20,994,501.77 | 958,298.09 | 4.4% |
| CLASSIFIED SALARIES | | | | | | | | |
| Classified Instructional Salaries | | 2100 | 2,117,835.29 | 2,117,835.29 | 629,754.94 | 2,373,741.12 | (255,905.83) | -12.1% |
| Classified Support Salaries | | 2200 | 2,941,520.84 | 2,941,520.84 | 877,220.12 | 2,527,834.70 | 413,686.14 | 14.1% |
| Classified Supervisors' and Administrators' Salaries | | 2300 | 704,855.36 | 704,855.36 | 226,792.36 | 700,141.54 | 4,713.82 | 0.7% |
| Clerical, Technical and Office Salaries | | 2400 | 1,974,794.88 | 1,974,794.88 | 638,439.39 | 2,014,620.43 | (39,825.55) | -2.0% |
| Other Classified Salaries | | 2900 | 185,705.01 | 185,705.01 | 50,850.65 | 228,327.46 | (42,622.45) | -23.0% |
| TOTAL, CLASSIFIED SALARIES | | | 7,924,711.38 | 7,924,711.38 | 2,423,057.46 | 7,844,665.25 | 80,046.13 | 1.0% |
| EMPLOYEE BENEFITS | | | | | | | | |
| STRS | | 3101-3102 | 5,890,204.44 | 5,890,204.44 | 824,872.57 | 6,055,366.37 | (165,161.93) | -2.8% |
| PERS | | 3201-3202 | 1,691,232.08 | 1,691,232.08 | 510,580.45 | 1,658,909.60 | 32,322.48 | 1.9% |
| OASDI/Medicare/Alternative | | 3301-3302 | 779,257.19 | 779,257.19 | 227,178.84 | 767,554.58 | 11,702.61 | 1.5% |
| Health and Welfare Benefits | | 3401-3402 | 4,010,236.59 | 4,010,236.59 | 779,853.22 | 3,785,500.50 | 224,736.09 | 5.6% |
| Unemployment Insurance | | 3501-3502 | 140,543.53 | 140,543.53 | 34,427.79 | 128,007.28 | 12,536.25 | 8.9% |
| Workers' Compensation | | 3601-3602 | 307,208.53 | 307,208.53 | 75,566.20 | 284,722.40 | 22,486.13 | 7.3% |
| OPEB, Allocated | | 3701-3702 | 2,033,291.00 | 2,033,291.00 | 1,358,731.56 | 1,899,440.12 | 133,850.88 | 6.6% |
| OPEB, Active Employees | | 3751-3752 | 0.00 | 0.00 | 0.00 | 0.00 | 0.00 | 0.0% |
| Other Employee Benefits | | 3901-3902 | 31,822.80 | 31,822.80 | 9,367.15 | 46,128.95 | (14,306.15) | -45.0% |
| TOTAL, EMPLOYEE BENEFITS | | | 14,883,796.16 | 14,883,796.16 | 3,820,577.78 | 14,625,629.80 | 258,166.36 | 1.7% |
| BOOKS AND SUPPLIES | | | | | | | | |
| Approved Textbooks and Core Curricula Materials | | 4100 | 58,000.00 | 58,000.00 | 17,231.25 | 58,000.00 | 0.00 | 0.0% |
| Books and Other Reference Materials | | 4200 | 19,290.00 | 19,290.00 | 16,054.52 | 38,215.00 | (18,925.00) | -98.1% |
| Materials and Supplies | | 4300 | 2,428,575.28 | 2,428,575.28 | 389,869.65 | 3,010,136.17 | (581,560.89) | -23.9% |
| Noncapitalized Equipment | | 4400 | 356,103.50 | 356,103.50 | 206,816.59 | 383,050.36 | (26,946.86) | -7.6% |
| Food | | 4700 | 0.00 | 0.00 | 0.00 | 0.00 | 0.00 | 0.0% |
| TOTAL, BOOKS AND SUPPLIES | | | 2,861,968.78 | 2,861,968.78 | 629,972.01 | 3,489,401.53 | (627,432.75) | -21.9% |
| SERVICES AND OTHER OPERATING EXPENDITURES | | | | | | | | |
| Subagreements for Services | | 5100 | 435,448.00 | 435,448.00 | 88,501.22 | 502,456.00 | (67,008.00) | -15.4% |
| Travel and Conferences | | 5200 | 268,482.97 | 268,482.97 | 65,051.05 | 272,994.95 | (4,511.98) | -1.7% |
| Dues and Memberships | | 5300 | 35,755.00 | 35,755.00 | 25,342.79 | 36,755.00 | (1,000.00) | -2.8% |
| Insurance | | 5400-5450 | 434,878.00 | 434,878.00 | 505,750.24 | 517,892.40 | (83,014.40) | -19.1% |
| Operations and Housekeeping Services | | 5500 | 916,420.00 | 916,420.00 | 289,461.41 | 968,702.00 | (52,282.00) | -5.7% |
| Rentals, Leases, Repairs, and Noncapitalized Improvements | | 5600 | 298,429.55 | 298,429.55 | 96,341.36 | 325,568.71 | (27,139.16) | -9.1% |
| Transfers of Direct Costs | | 5710 | 0.00 | 0.00 | 0.00 | 0.00 | 0.00 | 0.0% |
| Transfers of Direct Costs - Interfund | | 5750 | (1,855,576.81) | (1,855,576.81) | (503,367.29) | (2,016,260.56) | 160,683.75 | -8.7% |
| Professional/Consulting Services and Operating Expenditures | | 5800 | 2,975,888.46 | 2,975,888.46 | 1,075,296.83 | 4,225,081.46 | (1,249,193.00) | -42.0% |
| Communications | | 5900 | 227,821.08 | 227,821.08 | 60,144.55 | 236,357.90 | (8,536.82) | -3.7% |

2022-23 First Interim
General Fund
Summary - Unrestricted/Restricted
Revenues, Expenditures, and Changes in Fund Balance

| Description | Resource Codes | Object Codes | Original Budget (A) | Board Approved Operating Budget (B) | Actuals To Date (C) | Projected Year Totals (D) | Difference (Col B & D) (E) | % Diff Column B & D (F) |
|---|----------------|--------------|---------------------|-------------------------------------|---------------------|---------------------------|----------------------------|-------------------------|
| TOTAL, SERVICES AND OTHER OPERATING EXPENDITURES | | | 3,737,546.25 | 3,737,546.25 | 1,702,522.16 | 5,069,547.86 | (1,332,001.61) | -35.6% |
| CAPITAL OUTLAY | | | | | | | | |
| Land | | 6100 | 0.00 | 0.00 | 0.00 | 0.00 | 0.00 | 0.0% |
| Land Improvements | | 6170 | 430,578.00 | 430,578.00 | 0.00 | 340,678.00 | 89,900.00 | 20.9% |
| Buildings and Improvements of Buildings | | 6200 | 20,000.00 | 20,000.00 | 39,154.09 | 48,900.00 | (28,900.00) | -144.5% |
| Books and Media for New School Libraries or Major Expansion of School Libraries | | 6300 | 0.00 | 0.00 | 0.00 | 0.00 | 0.00 | 0.0% |
| Equipment | | 6400 | 614,698.00 | 614,698.00 | 156,796.05 | 739,535.60 | (124,837.60) | -20.3% |
| Equipment Replacement | | 6500 | 25,236.00 | 25,236.00 | 95,826.91 | 122,192.00 | (96,956.00) | -384.2% |
| Lease Assets | | 6600 | 0.00 | 0.00 | 0.00 | 0.00 | 0.00 | 0.0% |
| TOTAL, CAPITAL OUTLAY | | | 1,090,512.00 | 1,090,512.00 | 291,777.05 | 1,251,305.60 | (160,793.60) | -14.7% |
| OTHER OUTGO (excluding Transfers of Indirect Costs) | | | | | | | | |
| Tuition | | | | | | | | |
| Tuition for Instruction Under Interdistrict Attendance Agreements | | 7110 | 0.00 | 0.00 | 0.00 | 0.00 | 0.00 | 0.0% |
| State Special Schools | | 7130 | 0.00 | 0.00 | 0.00 | 0.00 | 0.00 | 0.0% |
| Tuition, Excess Costs, and/or Deficit Payments | | | | | | | | |
| Payments to Districts or Charter Schools | | 7141 | 228,378.00 | 228,378.00 | 61,834.00 | 225,340.00 | 3,038.00 | 1.3% |
| Payments to County Offices | | 7142 | 2,045,844.00 | 2,045,844.00 | 573,184.00 | 2,058,590.00 | (12,746.00) | -0.6% |
| Payments to JPAs | | 7143 | 0.00 | 0.00 | 0.00 | 0.00 | 0.00 | 0.0% |
| Transfers of Pass-Through Revenues | | | | | | | | |
| To Districts or Charter Schools | | 7211 | 0.00 | 0.00 | 0.00 | 0.00 | 0.00 | 0.0% |
| To County Offices | | 7212 | 0.00 | 0.00 | 0.00 | 0.00 | 0.00 | 0.0% |
| To JPAs | | 7213 | 0.00 | 0.00 | 0.00 | 0.00 | 0.00 | 0.0% |
| Special Education SELPA Transfers of Apportionments | | | | | | | | |
| To Districts or Charter Schools | 6500 | 7221 | 0.00 | 0.00 | 0.00 | 0.00 | 0.00 | 0.0% |
| To County Offices | 6500 | 7222 | 0.00 | 0.00 | 0.00 | 0.00 | 0.00 | 0.0% |
| To JPAs | 6500 | 7223 | 0.00 | 0.00 | 0.00 | 0.00 | 0.00 | 0.0% |
| ROC/P Transfers of Apportionments | | | | | | | | |
| To Districts or Charter Schools | 6360 | 7221 | 0.00 | 0.00 | 0.00 | 0.00 | 0.00 | 0.0% |
| To County Offices | 6360 | 7222 | 0.00 | 0.00 | 0.00 | 0.00 | 0.00 | 0.0% |
| To JPAs | 6360 | 7223 | 0.00 | 0.00 | 0.00 | 0.00 | 0.00 | 0.0% |
| Other Transfers of Apportionments | All Other | 7221-7223 | 0.00 | 0.00 | 0.00 | 0.00 | 0.00 | 0.0% |
| All Other Transfers | | 7281-7283 | 0.00 | 0.00 | 0.00 | 0.00 | 0.00 | 0.0% |
| All Other Transfers Out to All Others | | 7299 | 0.00 | 0.00 | 0.00 | 0.00 | 0.00 | 0.0% |
| Debt Service | | | | | | | | |
| Debt Service - Interest | | 7438 | 0.00 | 0.00 | 0.00 | 0.00 | 0.00 | 0.0% |
| Other Debt Service - Principal | | 7439 | 0.00 | 0.00 | 0.00 | 0.00 | 0.00 | 0.0% |
| TOTAL, OTHER OUTGO (excluding Transfers of Indirect Costs) | | | 2,274,222.00 | 2,274,222.00 | 635,018.00 | 2,283,930.00 | (9,708.00) | -0.4% |
| OTHER OUTGO - TRANSFERS OF INDIRECT COSTS | | | | | | | | |
| Transfers of Indirect Costs | | 7310 | 0.00 | 0.00 | 0.00 | 0.00 | | |
| Transfers of Indirect Costs - Interfund | | 7350 | (75,000.00) | (75,000.00) | (24,306.45) | (75,000.00) | 0.00 | 0.0% |

2022-23 First Interim
General Fund
Summary - Unrestricted/Restricted
Revenues, Expenditures, and Changes in Fund Balance

| Description | Resource Codes | Object Codes | Original Budget (A) | Board Approved Operating Budget (B) | Actuals To Date (C) | Projected Year Totals (D) | Difference (Col B & D) (E) | % Diff Column B & D (F) |
|---|----------------|--------------|---------------------|-------------------------------------|---------------------|---------------------------|----------------------------|-------------------------|
| TOTAL, OTHER OUTGO - TRANSFERS OF INDIRECT COSTS | | | (75,000.00) | (75,000.00) | (24,306.45) | (75,000.00) | 0.00 | 0.0% |
| TOTAL, EXPENDITURES | | | 54,650,556.43 | 54,650,556.43 | 14,299,674.17 | 55,483,981.81 | (833,425.38) | -1.5% |
| INTERFUND TRANSFERS | | | | | | | | |
| INTERFUND TRANSFERS IN | | | | | | | | |
| From: Special Reserve Fund | | 8912 | 0.00 | 0.00 | 0.00 | 0.00 | 0.00 | 0.0% |
| From: Bond Interest and Redemption Fund | | 8914 | 0.00 | 0.00 | 0.00 | 0.00 | 0.00 | 0.0% |
| Other Authorized Interfund Transfers In | | 8919 | 0.00 | 0.00 | 0.00 | 0.00 | 0.00 | 0.0% |
| (a) TOTAL, INTERFUND TRANSFERS IN | | | 0.00 | 0.00 | 0.00 | 0.00 | 0.00 | 0.0% |
| INTERFUND TRANSFERS OUT | | | | | | | | |
| To: Child Development Fund | | 7611 | 0.00 | 0.00 | 0.00 | 0.00 | 0.00 | 0.0% |
| To: Special Reserve Fund | | 7612 | 0.00 | 0.00 | 0.00 | 0.00 | 0.00 | 0.0% |
| To: State School Building Fund/ County School Facilities Fund | | 7613 | 0.00 | 0.00 | 0.00 | 0.00 | 0.00 | 0.0% |
| To: Cafeteria Fund | | 7616 | 0.00 | 0.00 | 0.00 | 0.00 | 0.00 | 0.0% |
| Other Authorized Interfund Transfers Out | | 7619 | 1,647,320.78 | 1,647,320.78 | 1,000,000.00 | 1,595,398.48 | 51,922.30 | 3.2% |
| (b) TOTAL, INTERFUND TRANSFERS OUT | | | 1,647,320.78 | 1,647,320.78 | 1,000,000.00 | 1,595,398.48 | 51,922.30 | 3.2% |
| OTHER SOURCES/USES | | | | | | | | |
| SOURCES | | | | | | | | |
| State Apportionments | | | | | | | | |
| Emergency Apportionments | | 8931 | 0.00 | 0.00 | 0.00 | 0.00 | 0.00 | 0.0% |
| Proceeds | | | | | | | | |
| Proceeds from Disposal of Capital Assets | | 8953 | 0.00 | 0.00 | 0.00 | 0.00 | 0.00 | 0.0% |
| Other Sources | | | | | | | | |
| Transfers from Funds of Lapsed/Reorganized LEAs | | 8965 | 0.00 | 0.00 | 0.00 | 0.00 | 0.00 | 0.0% |
| Long-Term Debt Proceeds | | | | | | | | |
| Proceeds from Certificates of Participation | | 8971 | 0.00 | 0.00 | 0.00 | 0.00 | 0.00 | 0.0% |
| Proceeds from Leases | | 8972 | 0.00 | 0.00 | 0.00 | 0.00 | 0.00 | 0.0% |
| Proceeds from Lease Revenue Bonds | | 8973 | 0.00 | 0.00 | 0.00 | 0.00 | 0.00 | 0.0% |
| All Other Financing Sources | | 8979 | 0.00 | 0.00 | 0.00 | 0.00 | 0.00 | 0.0% |
| (c) TOTAL, SOURCES | | | 0.00 | 0.00 | 0.00 | 0.00 | 0.00 | 0.0% |
| USES | | | | | | | | |
| Transfers of Funds from Lapsed/Reorganized LEAs | | 7651 | 0.00 | 0.00 | 0.00 | 0.00 | 0.00 | 0.0% |
| All Other Financing Uses | | 7699 | 0.00 | 0.00 | 0.00 | 0.00 | 0.00 | 0.0% |
| (d) TOTAL, USES | | | 0.00 | 0.00 | 0.00 | 0.00 | 0.00 | 0.0% |
| CONTRIBUTIONS | | | | | | | | |
| Contributions from Unrestricted Revenues | | 8980 | 0.00 | 0.00 | 0.00 | 0.00 | | |
| Contributions from Restricted Revenues | | 8990 | 0.00 | 0.00 | 0.00 | 0.00 | | |
| (e) TOTAL, CONTRIBUTIONS | | | 0.00 | 0.00 | 0.00 | 0.00 | 0.00 | 0.0% |
| TOTAL, OTHER FINANCING SOURCES/USES (a - b + c - d + e) | | | (1,647,320.78) | (1,647,320.78) | (1,000,000.00) | (1,595,398.48) | (51,922.30) | 3.2% |

| Resource | Description | 2022-23 Projected Totals |
|---------------------------|---|-----------------------------|
| 2600 | Expanded Learning Opportunities Program | 922,350.80 |
| 3214 | Elementary and Secondary School Emergency Relief III (ESSER III) Fund: Learning Loss | 713,988.00 |
| 3218 | Expanded Learning Opportunities (ELO) Grant: ESSER III State Reserve Emergency Needs | 253,955.00 |
| 3219 | Expanded Learning Opportunities (ELO) Grant: ESSER III State Reserve Learning Loss | 121,283.00 |
| 6230 | California Clean Energy Jobs Act | 16,944.04 |
| 6266 | Educator Effectiveness, FY 2021-22 | 646,351.55 |
| 6300 | Lottery: Instructional Materials | 521,070.36 |
| 6547 | Special Education Early Intervention Preschool Grant | 268,516.75 |
| 6762 | Arts, Music, and Instructional Materials Discretionary Block Grant | 2,191,147.00 |
| 7388 | SB 117 COVID-19 LEA Response Funds | 65,690.62 |
| 7422 | In-Person Instruction (IPI) Grant | 98,562.33 |
| 7435 | Learning Recovery Emergency Block Grant | 3,656,998.00 |
| 9010 | Other Restricted Local | 210,142.04 |
| Total, Restricted Balance | | 9,686,999.49 |

| Description | Resource Codes | Object Codes | Original Budget (A) | Board Approved Operating Budget (B) | Actuals To Date (C) | Projected Year Totals (D) | Difference (Col B & D) (E) | % Diff Column B & D (F) |
|---|----------------------|--------------|---------------------|-------------------------------------|---------------------|---------------------------|----------------------------|-------------------------|
| A. REVENUES | | | | | | | | |
| 1) LCFF Sources | | 8010-8099 | 8,168,932.00 | 8,168,932.00 | 1,738,413.00 | 8,587,788.00 | 418,856.00 | 5.1% |
| 2) Federal Revenue | | 8100-8299 | 40.00 | 40.00 | (32,201.00) | 232,928.00 | 232,888.00 | 582,220.0% |
| 3) Other State Revenue | | 8300-8599 | 792,538.42 | 792,538.42 | 345,661.70 | 1,787,143.42 | 994,605.00 | 125.5% |
| 4) Other Local Revenue | | 8600-8799 | 138,774.49 | 138,774.49 | 114,439.09 | 280,186.08 | 141,411.59 | 101.9% |
| 5) TOTAL, REVENUES | | | 9,100,284.91 | 9,100,284.91 | 2,166,312.79 | 10,888,045.50 | | |
| B. EXPENDITURES | | | | | | | | |
| 1) Certificated Salaries | | 1000-1999 | 3,757,774.32 | 3,757,774.32 | 789,577.62 | 3,604,202.94 | 153,571.38 | 4.1% |
| 2) Classified Salaries | | 2000-2999 | 629,009.99 | 629,009.99 | 168,607.47 | 598,455.59 | 30,554.40 | 4.9% |
| 3) Employee Benefits | | 3000-3999 | 2,007,329.75 | 2,007,329.75 | 515,026.03 | 2,110,740.76 | (103,411.01) | -5.2% |
| 4) Books and Supplies | | 4000-4999 | 328,202.71 | 328,202.71 | 109,742.97 | 910,341.84 | (582,139.13) | -177.4% |
| 5) Services and Other Operating Expenditures | | 5000-5999 | 2,351,012.40 | 2,351,012.40 | 776,221.10 | 2,709,379.77 | (358,367.37) | -15.2% |
| 6) Capital Outlay | | 6000-6999 | 0.00 | 0.00 | 7,570.14 | 7,633.64 | (7,633.64) | New |
| 7) Other Outgo (excluding Transfers of Indirect Costs) | 7100-7299, 7400-7499 | | 0.00 | 0.00 | 0.00 | 0.00 | 0.00 | 0.0% |
| 8) Other Outgo - Transfers of Indirect Costs | | 7300-7399 | 0.00 | 0.00 | 0.00 | 0.00 | 0.00 | 0.0% |
| 9) TOTAL, EXPENDITURES | | | 9,073,329.17 | 9,073,329.17 | 2,366,745.33 | 9,940,754.54 | | |
| C. EXCESS (DEFICIENCY) OF REVENUES OVER EXPENDITURES BEFORE OTHER FINANCING SOURCES AND USES (A5 - B9) | | | 26,955.74 | 26,955.74 | (200,432.54) | 947,290.96 | | |
| D. OTHER FINANCING SOURCES/USES | | | | | | | | |
| 1) Interfund Transfers | | | | | | | | |
| a) Transfers In | | 8900-8929 | 0.00 | 0.00 | 0.00 | 0.00 | 0.00 | 0.0% |
| b) Transfers Out | | 7600-7629 | 0.00 | 0.00 | 0.00 | 0.00 | 0.00 | 0.0% |
| 2) Other Sources/Uses | | | | | | | | |
| a) Sources | | 8930-8979 | 0.00 | 0.00 | 0.00 | 0.00 | 0.00 | 0.0% |
| b) Uses | | 7630-7699 | 0.00 | 0.00 | 0.00 | 0.00 | 0.00 | 0.0% |
| 3) Contributions | | 8980-8999 | 0.00 | 0.00 | 0.00 | 0.00 | 0.00 | 0.0% |
| 4) TOTAL, OTHER FINANCING SOURCES/USES | | | 0.00 | 0.00 | 0.00 | 0.00 | | |
| E. NET INCREASE (DECREASE) IN FUND BALANCE (C + D4) | | | 26,955.74 | 26,955.74 | (200,432.54) | 947,290.96 | | |
| F. FUND BALANCE, RESERVES | | | | | | | | |
| 1) Beginning Fund Balance | | | | | | | | |
| a) As of July 1 - Unaudited | | 9791 | 2,384,436.15 | 2,384,436.15 | | 3,131,688.54 | 747,252.39 | 31.3% |
| b) Audit Adjustments | | 9793 | 0.00 | 0.00 | | 0.00 | 0.00 | 0.0% |
| c) As of July 1 - Audited (F1a + F1b) | | | 2,384,436.15 | 2,384,436.15 | | 3,131,688.54 | | |
| d) Other Restatements | | 9795 | 0.00 | 0.00 | | 0.00 | 0.00 | 0.0% |
| e) Adjusted Beginning Balance (F1c + F1d) | | | 2,384,436.15 | 2,384,436.15 | | 3,131,688.54 | | |
| 2) Ending Balance, June 30 (E + F1e) | | | 2,411,391.89 | 2,411,391.89 | | 4,078,979.50 | | |
| Components of Ending Fund Balance | | | | | | | | |
| a) Nonspendable | | | | | | | | |
| Revolving Cash | | 9711 | 0.00 | 0.00 | | 0.00 | | |
| Stores | | 9712 | 0.00 | 0.00 | | 0.00 | | |
| Prepaid Items | | 9713 | 0.00 | 0.00 | | 0.00 | | |
| All Others | | 9719 | 0.00 | 0.00 | | 0.00 | | |
| b) Restricted | | 9740 | 219,590.29 | 219,590.29 | | 953,274.82 | | |

| Description | Resource Codes | Object Codes | Original Budget (A) | Board Approved Operating Budget (B) | Actuals To Date (C) | Projected Year Totals (D) | Difference (Col B & D) (E) | % Diff Column B & D (F) |
|--|--|--------------|---------------------|-------------------------------------|---------------------|---------------------------|----------------------------|-------------------------|
| c) Committed | | | | | | | | |
| Stabilization Arrangements | | 9750 | 0.00 | 0.00 | | 0.00 | | |
| Other Commitments | | 9760 | 0.00 | 0.00 | | 0.00 | | |
| d) Assigned | | | | | | | | |
| Other Assignments | | 9780 | 2,191,801.60 | 2,191,801.60 | | 3,125,704.68 | | |
| e) Unassigned/Unappropriated | | | | | | | | |
| Reserve for Economic Uncertainties | | 9789 | 0.00 | 0.00 | | 0.00 | | |
| Unassigned/Unappropriated Amount | | 9790 | 0.00 | 0.00 | | 0.00 | | |
| LCFF SOURCES | | | | | | | | |
| Principal Apportionment | | | | | | | | |
| State Aid - Current Year | | 8011 | 3,868,909.00 | 3,868,909.00 | 832,038.00 | 3,220,072.00 | (648,837.00) | -16.8% |
| Education Protection Account State Aid - Current Year | | 8012 | 1,614,609.00 | 1,614,609.00 | 535,750.00 | 2,673,084.00 | 1,058,475.00 | 65.6% |
| State Aid - Prior Years | | 8019 | 0.00 | 0.00 | (416,464.00) | 0.00 | 0.00 | 0.0% |
| LCFF Transfers | | | | | | | | |
| Unrestricted LCFF Transfers - Current Year | 0000 | 8091 | 0.00 | 0.00 | 0.00 | 0.00 | 0.00 | 0.0% |
| All Other LCFF Transfers - Current Year | All Other | 8091 | 0.00 | 0.00 | 0.00 | 0.00 | 0.00 | 0.0% |
| Transfers to Charter Schools in Lieu of Property Taxes | | 8096 | 2,685,414.00 | 2,685,414.00 | 787,089.00 | 2,694,632.00 | 9,218.00 | 0.3% |
| Property Taxes Transfers | | 8097 | 0.00 | 0.00 | 0.00 | 0.00 | 0.00 | 0.0% |
| LCFF/Revenue Limit Transfers - Prior Years | | 8099 | 0.00 | 0.00 | 0.00 | 0.00 | 0.00 | 0.0% |
| TOTAL, LCFF SOURCES | | | 8,168,932.00 | 8,168,932.00 | 1,738,413.00 | 8,587,788.00 | 418,856.00 | 5.1% |
| FEDERAL REVENUE | | | | | | | | |
| Maintenance and Operations | | 8110 | 0.00 | 0.00 | 0.00 | 0.00 | 0.00 | 0.0% |
| Special Education Entitlement | | 8181 | 0.00 | 0.00 | 0.00 | 0.00 | 0.00 | 0.0% |
| Special Education Discretionary Grants | | 8182 | 0.00 | 0.00 | 0.00 | 0.00 | 0.00 | 0.0% |
| Child Nutrition Programs | | 8220 | 0.00 | 0.00 | 0.00 | 0.00 | 0.00 | 0.0% |
| Donated Food Commodities | | 8221 | 0.00 | 0.00 | 0.00 | 0.00 | 0.00 | 0.0% |
| Interagency Contracts Between LEAs | | 8285 | 0.00 | 0.00 | 0.00 | 0.00 | 0.00 | 0.0% |
| Title I, Part A, Basic | 3010 | 8290 | 0.00 | 0.00 | 0.00 | 0.00 | 0.00 | 0.0% |
| Title I, Part D, Local Delinquent Programs | 3025 | 8290 | 0.00 | 0.00 | 0.00 | 0.00 | 0.00 | 0.0% |
| Title II, Part A, Supporting Effective Instruction | 4035 | 8290 | 0.00 | 0.00 | 0.00 | 0.00 | 0.00 | 0.0% |
| Title III, Part A, Immigrant Student Program | 4201 | 8290 | 0.00 | 0.00 | 0.00 | 0.00 | 0.00 | 0.0% |
| Title III, Part A, English Learner Program | 4203 | 8290 | 0.00 | 0.00 | 0.00 | 0.00 | 0.00 | 0.0% |
| Public Charter Schools Grant Program (PCSGP) | 4610 | 8290 | 0.00 | 0.00 | 0.00 | 0.00 | 0.00 | 0.0% |
| Other NCLB / Every Student Succeeds Act | 3040, 3060, 3061, 3150, 3155, 3180, 3182, 4037, 4124, 4126, 4127, 4128, 5630 | 8290 | 0.00 | 0.00 | 0.00 | 0.00 | 0.00 | 0.0% |
| Career and Technical Education | 3500-3599 | 8290 | 0.00 | 0.00 | 0.00 | 0.00 | 0.00 | 0.0% |
| All Other Federal Revenue | All Other | 8290 | 40.00 | 40.00 | (32,201.00) | 232,928.00 | 232,888.00 | 582,220.0% |
| TOTAL, FEDERAL REVENUE | | | 40.00 | 40.00 | (32,201.00) | 232,928.00 | 232,888.00 | 582,220.0% |

| Description | Resource Codes | Object Codes | Original Budget (A) | Board Approved Operating Budget (B) | Actuals To Date (C) | Projected Year Totals (D) | Difference (Col B & D) (E) | % Diff Column B & D (F) |
|--|----------------|--------------|---------------------|-------------------------------------|---------------------|---------------------------|----------------------------|-------------------------|
| OTHER STATE REVENUE | | | | | | | | |
| Other State Apportionments | | | | | | | | |
| Special Education Master Plan | | | | | | | | |
| Current Year | 6500 | 8311 | 0.00 | 0.00 | 0.00 | 0.00 | 0.00 | 0.0% |
| Prior Years | 6500 | 8319 | 0.00 | 0.00 | 0.00 | 0.00 | 0.00 | 0.0% |
| All Other State Apportionments - Current Year | All Other | 8311 | 0.00 | 0.00 | 0.00 | 0.00 | 0.00 | 0.0% |
| All Other State Apportionments - Prior Years | All Other | 8319 | 0.00 | 0.00 | 0.00 | 0.00 | 0.00 | 0.0% |
| Child Nutrition Programs | | 8520 | 0.00 | 0.00 | 0.00 | 0.00 | 0.00 | 0.0% |
| Mandated Costs Reimbursements | | 8550 | 29,919.00 | 29,919.00 | 0.00 | 29,919.00 | 0.00 | 0.0% |
| Lottery - Unrestricted and Instructional Materials | | 8560 | 158,952.42 | 158,952.42 | 4,777.06 | 158,952.42 | 0.00 | 0.0% |
| After School Education and Safety (ASES) | 6010 | 8590 | 0.00 | 0.00 | 0.00 | 0.00 | 0.00 | 0.0% |
| Charter School Facility Grant | 6030 | 8590 | 0.00 | 0.00 | 0.00 | 0.00 | 0.00 | 0.0% |
| Drug/Alcohol/Tobacco Funds | 6690, 6695 | 8590 | 0.00 | 0.00 | 0.00 | 0.00 | 0.00 | 0.0% |
| California Clean Energy Jobs Act | 6230 | 8590 | 0.00 | 0.00 | 0.00 | 0.00 | 0.00 | 0.0% |
| Career Technical Education Incentive Grant Program | 6387 | 8590 | 0.00 | 0.00 | 0.00 | 0.00 | 0.00 | 0.0% |
| Specialized Secondary | 7370 | 8590 | 0.00 | 0.00 | 0.00 | 0.00 | 0.00 | 0.0% |
| All Other State Revenue | All Other | 8590 | 603,667.00 | 603,667.00 | 340,884.64 | 1,598,272.00 | 994,605.00 | 164.8% |
| TOTAL, OTHER STATE REVENUE | | | 792,538.42 | 792,538.42 | 345,661.70 | 1,787,143.42 | 994,605.00 | 125.5% |
| OTHER LOCAL REVENUE | | | | | | | | |
| Sales | | | | | | | | |
| Sale of Equipment/Supplies | | 8631 | 0.00 | 0.00 | 0.00 | 0.00 | 0.00 | 0.0% |
| Sale of Publications | | 8632 | 0.00 | 0.00 | 0.00 | 0.00 | 0.00 | 0.0% |
| Food Service Sales | | 8634 | 0.00 | 0.00 | 0.00 | 0.00 | 0.00 | 0.0% |
| All Other Sales | | 8639 | 0.00 | 0.00 | 0.00 | 0.00 | 0.00 | 0.0% |
| Leases and Rentals | | 8650 | 0.00 | 0.00 | 0.00 | 0.00 | 0.00 | 0.0% |
| Interest | | 8660 | 7,000.00 | 7,000.00 | 6,623.60 | 14,000.00 | 7,000.00 | 100.0% |
| Net Increase (Decrease) in the Fair Value of Investments | | 8662 | 0.00 | 0.00 | 0.00 | 0.00 | 0.00 | 0.0% |
| Fees and Contracts | | | | | | | | |
| Child Development Parent Fees | | 8673 | 0.00 | 0.00 | 0.00 | 0.00 | 0.00 | 0.0% |
| Transportation Fees From Individuals | | 8675 | 0.00 | 0.00 | 0.00 | 0.00 | 0.00 | 0.0% |
| Interagency Services | | 8677 | 0.00 | 0.00 | 0.00 | 0.00 | 0.00 | 0.0% |
| All Other Fees and Contracts | | 8689 | 0.00 | 0.00 | 0.00 | 0.00 | 0.00 | 0.0% |
| Other Local Revenue | | | | | | | | |
| All Other Local Revenue | | 8699 | 131,774.49 | 131,774.49 | 107,815.49 | 266,186.08 | 134,411.59 | 102.0% |
| Tuition | | 8710 | 0.00 | 0.00 | 0.00 | 0.00 | 0.00 | 0.0% |
| All Other Transfers In | | 8781-8783 | 0.00 | 0.00 | 0.00 | 0.00 | 0.00 | 0.0% |
| Transfers of Apportionments | | | | | | | | |
| Special Education SELPA Transfers | | | | | | | | |
| From Districts or Charter Schools | 6500 | 8791 | 0.00 | 0.00 | 0.00 | 0.00 | 0.00 | 0.0% |
| From County Offices | 6500 | 8792 | 0.00 | 0.00 | 0.00 | 0.00 | 0.00 | 0.0% |
| From JPAs | 6500 | 8793 | 0.00 | 0.00 | 0.00 | 0.00 | 0.00 | 0.0% |
| Other Transfers of Apportionments | | | | | | | | |
| From Districts or Charter Schools | All Other | 8791 | 0.00 | 0.00 | 0.00 | 0.00 | 0.00 | 0.0% |
| From County Offices | All Other | 8792 | 0.00 | 0.00 | 0.00 | 0.00 | 0.00 | 0.0% |

| Description | Resource Codes | Object Codes | Original Budget (A) | Board Approved Operating Budget (B) | Actuals To Date (C) | Projected Year Totals (D) | Difference (Col B & D) (E) | % Diff Column B & D (F) |
|---|----------------|--------------|---------------------|-------------------------------------|---------------------|---------------------------|----------------------------|-------------------------|
| From JPAs | All Other | 8793 | 0.00 | 0.00 | 0.00 | 0.00 | 0.00 | 0.0% |
| All Other Transfers In from All Others | | 8799 | 0.00 | 0.00 | 0.00 | 0.00 | 0.00 | 0.0% |
| TOTAL, OTHER LOCAL REVENUE | | | 138,774.49 | 138,774.49 | 114,439.09 | 280,186.08 | 141,411.59 | 101.9% |
| TOTAL, REVENUES | | | 9,100,284.91 | 9,100,284.91 | 2,166,312.79 | 10,888,045.50 | | |
| CERTIFICATED SALARIES | | | | | | | | |
| Certificated Teachers' Salaries | | 1100 | 3,053,579.30 | 3,053,579.30 | 585,862.23 | 2,931,205.69 | 122,373.61 | 4.0% |
| Certificated Pupil Support Salaries | | 1200 | 232,854.92 | 232,854.92 | 80,579.48 | 248,341.64 | (15,486.72) | -6.7% |
| Certificated Supervisors' and Administrators' Salaries | | 1300 | 416,081.16 | 416,081.16 | 120,498.91 | 369,396.67 | 46,684.49 | 11.2% |
| Other Certificated Salaries | | 1900 | 55,258.94 | 55,258.94 | 2,637.00 | 55,258.94 | 0.00 | 0.0% |
| TOTAL, CERTIFICATED SALARIES | | | 3,757,774.32 | 3,757,774.32 | 789,577.62 | 3,604,202.94 | 153,571.38 | 4.1% |
| CLASSIFIED SALARIES | | | | | | | | |
| Classified Instructional Salaries | | 2100 | 46,516.27 | 46,516.27 | 8,366.06 | 56,802.25 | (10,285.98) | -22.1% |
| Classified Support Salaries | | 2200 | 249,691.88 | 249,691.88 | 92,617.89 | 253,097.66 | (3,405.78) | -1.4% |
| Classified Supervisors' and Administrators' Salaries | | 2300 | 0.00 | 0.00 | 0.00 | 0.00 | 0.00 | 0.0% |
| Clerical, Technical and Office Salaries | | 2400 | 264,491.39 | 264,491.39 | 63,423.65 | 232,418.82 | 32,072.57 | 12.1% |
| Other Classified Salaries | | 2900 | 68,310.45 | 68,310.45 | 4,199.87 | 56,136.86 | 12,173.59 | 17.8% |
| TOTAL, CLASSIFIED SALARIES | | | 629,009.99 | 629,009.99 | 168,607.47 | 598,455.59 | 30,554.40 | 4.9% |
| EMPLOYEE BENEFITS | | | | | | | | |
| STRS | | 3101-3102 | 970,844.52 | 970,844.52 | 150,009.33 | 1,047,773.56 | (76,929.04) | -7.9% |
| PERS | | 3201-3202 | 170,695.29 | 170,695.29 | 36,690.26 | 163,339.12 | 7,356.17 | 4.3% |
| OASDI/Medicare/Alternative | | 3301-3302 | 99,010.09 | 99,010.09 | 22,303.90 | 93,814.16 | 5,195.93 | 5.2% |
| Health and Welfare Benefits | | 3401-3402 | 506,555.00 | 506,555.00 | 116,658.75 | 546,886.17 | (40,331.17) | -8.0% |
| Unemployment Insurance | | 3501-3502 | 20,928.71 | 20,928.71 | 4,493.06 | 20,091.32 | 837.39 | 4.0% |
| Workers' Compensation | | 3601-3602 | 45,913.24 | 45,913.24 | 9,857.27 | 43,916.26 | 1,996.98 | 4.3% |
| OPEB, Allocated | | 3701-3702 | 192,555.20 | 192,555.20 | 174,511.04 | 192,555.20 | 0.00 | 0.0% |
| OPEB, Active Employees | | 3751-3752 | 0.00 | 0.00 | 0.00 | 0.00 | 0.00 | 0.0% |
| Other Employee Benefits | | 3901-3902 | 827.70 | 827.70 | 502.42 | 2,364.97 | (1,537.27) | -185.7% |
| TOTAL, EMPLOYEE BENEFITS | | | 2,007,329.75 | 2,007,329.75 | 515,026.03 | 2,110,740.76 | (103,411.01) | -5.2% |
| BOOKS AND SUPPLIES | | | | | | | | |
| Approved Textbooks and Core Curricula Materials | | 4100 | 109,000.00 | 109,000.00 | 39,387.87 | 109,000.00 | 0.00 | 0.0% |
| Books and Other Reference Materials | | 4200 | 2,170.50 | 2,170.50 | 0.00 | 2,170.50 | 0.00 | 0.0% |
| Materials and Supplies | | 4300 | 160,921.95 | 160,921.95 | 65,955.51 | 743,061.08 | (582,139.13) | -361.8% |
| Noncapitalized Equipment | | 4400 | 56,110.26 | 56,110.26 | 4,399.59 | 56,110.26 | 0.00 | 0.0% |
| Food | | 4700 | 0.00 | 0.00 | 0.00 | 0.00 | 0.00 | 0.0% |
| TOTAL, BOOKS AND SUPPLIES | | | 328,202.71 | 328,202.71 | 109,742.97 | 910,341.84 | (582,139.13) | -177.4% |
| SERVICES AND OTHER OPERATING EXPENDITURES | | | | | | | | |
| Subagreements for Services | | 5100 | 0.00 | 0.00 | 0.00 | 0.00 | 0.00 | 0.0% |
| Travel and Conferences | | 5200 | 17,308.19 | 17,308.19 | 1,273.40 | 67,879.88 | (50,571.69) | -292.2% |
| Dues and Memberships | | 5300 | 1,140.00 | 1,140.00 | 12,157.55 | 1,465.00 | (325.00) | -28.5% |
| Insurance | | 5400-5450 | 70,350.00 | 70,350.00 | 88,021.90 | 87,977.00 | (17,627.00) | -25.1% |
| Operations and Housekeeping Services | | 5500 | 206,216.25 | 206,216.25 | 46,244.40 | 206,216.25 | 0.00 | 0.0% |
| Rentals, Leases, Repairs, and Noncapitalized Improvements | | 5600 | 16,600.00 | 16,600.00 | 5,280.53 | 19,900.00 | (3,300.00) | -19.9% |
| Transfers of Direct Costs | | 5710 | 0.00 | 0.00 | 0.00 | 0.00 | 0.00 | 0.0% |

| Description | Resource Codes | Object Codes | Original Budget (A) | Board Approved Operating Budget (B) | Actuals To Date (C) | Projected Year Totals (D) | Difference (Col B & D) (E) | % Diff Column B & D (F) |
|---|----------------|--------------|---------------------|-------------------------------------|---------------------|---------------------------|----------------------------|-------------------------|
| Transfers of Direct Costs - Interfund | | 5750 | 1,836,076.81 | 1,836,076.81 | 502,622.12 | 1,996,760.56 | (160,683.75) | -8.8% |
| Professional/Consulting Services and Operating Expenditures | | 5800 | 182,692.23 | 182,692.23 | 117,861.79 | 308,572.66 | (125,880.43) | -68.9% |
| Communications | | 5900 | 20,628.92 | 20,628.92 | 2,759.41 | 20,608.42 | 20.50 | 0.1% |
| TOTAL, SERVICES AND OTHER OPERATING EXPENDITURES | | | 2,351,012.40 | 2,351,012.40 | 776,221.10 | 2,709,379.77 | (358,367.37) | -15.2% |
| CAPITAL OUTLAY | | | | | | | | |
| Land | | 6100 | 0.00 | 0.00 | 0.00 | 0.00 | 0.00 | 0.0% |
| Land Improvements | | 6170 | 0.00 | 0.00 | 0.00 | 0.00 | 0.00 | 0.0% |
| Buildings and Improvements of Buildings | | 6200 | 0.00 | 0.00 | 0.00 | 0.00 | 0.00 | 0.0% |
| Books and Media for New School Libraries or Major Expansion of School Libraries | | 6300 | 0.00 | 0.00 | 0.00 | 0.00 | 0.00 | 0.0% |
| Equipment | | 6400 | 0.00 | 0.00 | 7,570.14 | 7,633.64 | (7,633.64) | New |
| Equipment Replacement | | 6500 | 0.00 | 0.00 | 0.00 | 0.00 | 0.00 | 0.0% |
| Lease Assets | | 6600 | 0.00 | 0.00 | 0.00 | 0.00 | 0.00 | 0.0% |
| TOTAL, CAPITAL OUTLAY | | | 0.00 | 0.00 | 7,570.14 | 7,633.64 | (7,633.64) | New |
| OTHER OUTGO (excluding Transfers of Indirect Costs) | | | | | | | | |
| Tuition | | | | | | | | |
| Tuition for Instruction Under Interdistrict Attendance Agreements | | 7110 | 0.00 | 0.00 | 0.00 | 0.00 | 0.00 | 0.0% |
| Tuition, Excess Costs, and/or Deficit Payments | | | | | | | | |
| Payments to Districts or Charter Schools | | 7141 | 0.00 | 0.00 | 0.00 | 0.00 | 0.00 | 0.0% |
| Payments to County Offices | | 7142 | 0.00 | 0.00 | 0.00 | 0.00 | 0.00 | 0.0% |
| Payments to JPAs | | 7143 | 0.00 | 0.00 | 0.00 | 0.00 | 0.00 | 0.0% |
| Other Transfers Out | | | | | | | | |
| All Other Transfers | | 7281-7283 | 0.00 | 0.00 | 0.00 | 0.00 | 0.00 | 0.0% |
| All Other Transfers Out to All Others | | 7299 | 0.00 | 0.00 | 0.00 | 0.00 | 0.00 | 0.0% |
| Debt Service | | | | | | | | |
| Debt Service - Interest | | 7438 | 0.00 | 0.00 | 0.00 | 0.00 | 0.00 | 0.0% |
| Other Debt Service - Principal | | 7439 | 0.00 | 0.00 | 0.00 | 0.00 | 0.00 | 0.0% |
| TOTAL, OTHER OUTGO (excluding Transfers of Indirect Costs) | | | 0.00 | 0.00 | 0.00 | 0.00 | 0.00 | 0.0% |
| OTHER OUTGO - TRANSFERS OF INDIRECT COSTS | | | | | | | | |
| Transfers of Indirect Costs | | 7310 | 0.00 | 0.00 | 0.00 | 0.00 | 0.00 | 0.0% |
| Transfers of Indirect Costs - Interfund | | 7350 | 0.00 | 0.00 | 0.00 | 0.00 | 0.00 | 0.0% |
| TOTAL, OTHER OUTGO - TRANSFERS OF INDIRECT COSTS | | | 0.00 | 0.00 | 0.00 | 0.00 | 0.00 | 0.0% |
| TOTAL, EXPENDITURES | | | 9,073,329.17 | 9,073,329.17 | 2,366,745.33 | 9,940,754.54 | | |
| INTERFUND TRANSFERS | | | | | | | | |
| INTERFUND TRANSFERS IN | | | | | | | | |
| Other Authorized Interfund Transfers In | | 8919 | 0.00 | 0.00 | 0.00 | 0.00 | 0.00 | 0.0% |
| (a) TOTAL, INTERFUND TRANSFERS IN | | | 0.00 | 0.00 | 0.00 | 0.00 | 0.00 | 0.0% |
| INTERFUND TRANSFERS OUT | | | | | | | | |
| Other Authorized Interfund Transfers Out | | 7619 | 0.00 | 0.00 | 0.00 | 0.00 | 0.00 | 0.0% |
| (b) TOTAL, INTERFUND TRANSFERS OUT | | | 0.00 | 0.00 | 0.00 | 0.00 | 0.00 | 0.0% |
| OTHER SOURCES/USES | | | | | | | | |

| Description | Resource Codes | Object Codes | Original Budget (A) | Board Approved Operating Budget (B) | Actuals To Date (C) | Projected Year Totals (D) | Difference (Col B & D) (E) | % Diff Column B & D (F) |
|---|----------------|--------------|---------------------|-------------------------------------|---------------------|---------------------------|----------------------------|-------------------------|
| SOURCES | | | | | | | | |
| Other Sources | | | | | | | | |
| Transfers from Funds of Lapsed/Reorganized LEAs | | 8965 | 0.00 | 0.00 | 0.00 | 0.00 | 0.00 | 0.0% |
| Long-Term Debt Proceeds | | | | | | | | |
| Proceeds from Leases | | 8972 | 0.00 | 0.00 | 0.00 | 0.00 | 0.00 | 0.0% |
| All Other Financing Sources | | 8979 | 0.00 | 0.00 | 0.00 | 0.00 | 0.00 | 0.0% |
| (c) TOTAL, SOURCES | | | 0.00 | 0.00 | 0.00 | 0.00 | 0.00 | 0.0% |
| USES | | | | | | | | |
| Transfers of Funds from Lapsed/Reorganized LEAs | | 7651 | 0.00 | 0.00 | 0.00 | 0.00 | 0.00 | 0.0% |
| All Other Financing Uses | | 7699 | 0.00 | 0.00 | 0.00 | 0.00 | 0.00 | 0.0% |
| (d) TOTAL, USES | | | 0.00 | 0.00 | 0.00 | 0.00 | 0.00 | 0.0% |
| CONTRIBUTIONS | | | | | | | | |
| Contributions from Unrestricted Revenues | | 8980 | 0.00 | 0.00 | 0.00 | 0.00 | 0.00 | 0.0% |
| Contributions from Restricted Revenues | | 8990 | 0.00 | 0.00 | 0.00 | 0.00 | 0.00 | 0.0% |
| (e) TOTAL, CONTRIBUTIONS | | | 0.00 | 0.00 | 0.00 | 0.00 | 0.00 | 0.0% |
| TOTAL, OTHER FINANCING SOURCES/USES | | | | | | | | |
| (a - b + c - d + e) | | | 0.00 | 0.00 | 0.00 | 0.00 | | |

| Resource | Description | 2022-23 Projected Totals |
|---------------------------|---|--------------------------|
| 2600 | Expanded Learning Opportunities Program | 63,709.25 |
| 3217 | Expanded Learning Opportunities (ELO) Grant: GEER II | 1,333.01 |
| 6230 | California Clean Energy Jobs Act | 5,879.00 |
| 6300 | Lottery: Instructional Materials | 40,317.79 |
| 6762 | Arts, Music, and Instructional Materials Discretionary Block Grant | 359,446.00 |
| 7311 | Classified School Employee Professional Development Block Grant | 232.09 |
| 7388 | SB 117 COVID-19 LEA Response Funds | 5,783.00 |
| 7412 | A-G Access/Success Grant | 15,577.65 |
| 7413 | A-G Learning Loss Mitigation Grant | 12,893.00 |
| 7422 | In-Person Instruction (IPI) Grant | 7,152.96 |
| 7425 | Expanded Learning Opportunities (ELO) Grant | 65,170.47 |
| 7426 | Expanded Learning Opportunities (ELO) Grant: Paraprofessional Staff | 12,582.87 |
| 7435 | Learning Recovery Emergency Block Grant | 360,623.00 |
| 9010 | Other Restricted Local | 2,574.73 |
| Total, Restricted Balance | | 953,274.82 |

| Description | Resource Codes | Object Codes | Original Budget (A) | Board Approved Operating Budget (B) | Actuals To Date (C) | Projected Year Totals (D) | Difference (Col B & D) (E) | % Diff Column B & D (F) |
|---|----------------|---------------------|---------------------|-------------------------------------|---------------------|---------------------------|----------------------------|-------------------------|
| A. REVENUES | | | | | | | | |
| 1) LCFF Sources | | 8010-8099 | 0.00 | 0.00 | 0.00 | 0.00 | 0.00 | 0.0% |
| 2) Federal Revenue | | 8100-8299 | 13,230.00 | 13,230.00 | 0.00 | 13,230.00 | 0.00 | 0.0% |
| 3) Other State Revenue | | 8300-8599 | 284,146.08 | 284,146.08 | 118,167.08 | 284,146.08 | 0.00 | 0.0% |
| 4) Other Local Revenue | | 8600-8799 | 0.00 | 0.00 | 106.14 | 0.00 | 0.00 | 0.0% |
| 5) TOTAL, REVENUES | | | 297,376.08 | 297,376.08 | 118,273.22 | 297,376.08 | | |
| B. EXPENDITURES | | | | | | | | |
| 1) Certificated Salaries | | 1000-1999 | 3,883.32 | 3,883.32 | 1,332.60 | 3,997.80 | (114.48) | -2.9% |
| 2) Classified Salaries | | 2000-2999 | 145,492.61 | 145,492.61 | 41,579.38 | 139,232.65 | 6,259.96 | 4.3% |
| 3) Employee Benefits | | 3000-3999 | 65,937.47 | 65,937.47 | 15,633.01 | 61,544.64 | 4,392.83 | 6.7% |
| 4) Books and Supplies | | 4000-4999 | 67,047.68 | 67,047.68 | 10,103.19 | 67,047.68 | 0.00 | 0.0% |
| 5) Services and Other Operating Expenditures | | 5000-5999 | 3,015.00 | 3,015.00 | 1,724.52 | 3,000.00 | 15.00 | 0.5% |
| 6) Capital Outlay | | 6000-6999 | 0.00 | 0.00 | 0.00 | 0.00 | 0.00 | 0.0% |
| 7) Other Outgo (excluding Transfers of Indirect Costs) | | 7100-7299,7400-7499 | 0.00 | 0.00 | 0.00 | 0.00 | 0.00 | 0.0% |
| 8) Other Outgo - Transfers of Indirect Costs | | 7300-7399 | 12,000.00 | 12,000.00 | 2,905.56 | 11,348.72 | 651.28 | 5.4% |
| 9) TOTAL, EXPENDITURES | | | 297,376.08 | 297,376.08 | 73,278.26 | 286,171.49 | | |
| C. EXCESS (DEFICIENCY) OF REVENUES OVER EXPENDITURES BEFORE OTHER FINANCING SOURCES AND USES (A5 - B9) | | | 0.00 | 0.00 | 44,994.96 | 11,204.59 | | |
| D. OTHER FINANCING SOURCES/USES | | | | | | | | |
| 1) Interfund Transfers | | | | | | | | |
| a) Transfers In | | 8900-8929 | 0.00 | 0.00 | 0.00 | 0.00 | 0.00 | 0.0% |
| b) Transfers Out | | 7600-7629 | 0.00 | 0.00 | 0.00 | 0.00 | 0.00 | 0.0% |
| 2) Other Sources/Uses | | | | | | | | |
| a) Sources | | 8930-8979 | 0.00 | 0.00 | 0.00 | 0.00 | 0.00 | 0.0% |
| b) Uses | | 7630-7699 | 0.00 | 0.00 | 0.00 | 0.00 | 0.00 | 0.0% |
| 3) Contributions | | 8980-8999 | 0.00 | 0.00 | 0.00 | 0.00 | 0.00 | 0.0% |
| 4) TOTAL, OTHER FINANCING SOURCES/USES | | | 0.00 | 0.00 | 0.00 | 0.00 | | |
| E. NET INCREASE (DECREASE) IN FUND BALANCE (C + D4) | | | 0.00 | 0.00 | 44,994.96 | 11,204.59 | | |
| F. FUND BALANCE, RESERVES | | | | | | | | |
| 1) Beginning Fund Balance | | | | | | | | |
| a) As of July 1 - Unaudited | | 9791 | 0.00 | 0.00 | | 401.98 | 401.98 | New |
| b) Audit Adjustments | | 9793 | 0.00 | 0.00 | | 0.00 | 0.00 | 0.0% |
| c) As of July 1 - Audited (F1a + F1b) | | | 0.00 | 0.00 | | 401.98 | | |
| d) Other Restatements | | 9795 | 0.00 | 0.00 | | 0.00 | 0.00 | 0.0% |
| e) Adjusted Beginning Balance (F1c + F1d) | | | 0.00 | 0.00 | | 401.98 | | |
| 2) Ending Balance, June 30 (E + F1e) | | | 0.00 | 0.00 | | 11,606.57 | | |
| Components of Ending Fund Balance | | | | | | | | |
| a) Nonspendable | | | | | | | | |
| Revolving Cash | | 9711 | 0.00 | 0.00 | | 0.00 | | |
| Stores | | 9712 | 0.00 | 0.00 | | 0.00 | | |
| Prepaid Items | | 9713 | 0.00 | 0.00 | | 0.00 | | |
| All Others | | 9719 | 0.00 | 0.00 | | 0.00 | | |
| b) Restricted | | | | | | | | |
| | | 9740 | 0.00 | 0.00 | | 11,204.59 | | |
| c) Committed | | | | | | | | |

| Description | Resource Codes | Object Codes | Original Budget (A) | Board Approved Operating Budget (B) | Actuals To Date (C) | Projected Year Totals (D) | Difference (Col B & D) (E) | % Diff Column B & D (F) |
|--|----------------|--------------|---------------------|-------------------------------------|---------------------|---------------------------|----------------------------|-------------------------|
| Stabilization Arrangements | | 9750 | 0.00 | 0.00 | | 0.00 | | |
| Other Commitments | | 9760 | 0.00 | 0.00 | | 0.00 | | |
| d) Assigned | | | | | | | | |
| Other Assignments | | 9780 | 0.00 | 0.00 | | 401.98 | | |
| e) Unassigned/Unappropriated | | | | | | | | |
| Reserve for Economic Uncertainties | | 9789 | 0.00 | 0.00 | | 0.00 | | |
| Unassigned/Unappropriated Amount | | 9790 | 0.00 | 0.00 | | 0.00 | | |
| FEDERAL REVENUE | | | | | | | | |
| Child Nutrition Programs | | 8220 | 0.00 | 0.00 | 0.00 | 0.00 | 0.00 | 0.0% |
| Interagency Contracts Between LEAs | | 8285 | 0.00 | 0.00 | 0.00 | 0.00 | 0.00 | 0.0% |
| Title I, Part A, Basic | 3010 | 8290 | 0.00 | 0.00 | 0.00 | 0.00 | 0.00 | 0.0% |
| All Other Federal Revenue | All Other | 8290 | 13,230.00 | 13,230.00 | 0.00 | 13,230.00 | 0.00 | 0.0% |
| TOTAL, FEDERAL REVENUE | | | 13,230.00 | 13,230.00 | 0.00 | 13,230.00 | 0.00 | 0.0% |
| OTHER STATE REVENUE | | | | | | | | |
| Child Nutrition Programs | | 8520 | 0.00 | 0.00 | 0.00 | 0.00 | 0.00 | 0.0% |
| Child Development Apportionments | | 8530 | 0.00 | 0.00 | 0.00 | 0.00 | 0.00 | 0.0% |
| Pass-Through Revenues from State Sources | | 8587 | 0.00 | 0.00 | 0.00 | 0.00 | 0.00 | 0.0% |
| State Preschool | 6105 | 8590 | 258,004.00 | 258,004.00 | 92,375.00 | 258,004.00 | 0.00 | 0.0% |
| All Other State Revenue | All Other | 8590 | 26,142.08 | 26,142.08 | 25,792.08 | 26,142.08 | 0.00 | 0.0% |
| TOTAL, OTHER STATE REVENUE | | | 284,146.08 | 284,146.08 | 118,167.08 | 284,146.08 | 0.00 | 0.0% |
| OTHER LOCAL REVENUE | | | | | | | | |
| Sales | | | | | | | | |
| Sale of Equipment/Supplies | | 8631 | 0.00 | 0.00 | 0.00 | 0.00 | 0.00 | 0.0% |
| Food Service Sales | | 8634 | 0.00 | 0.00 | 0.00 | 0.00 | 0.00 | 0.0% |
| Interest | | 8660 | 0.00 | 0.00 | 106.14 | 0.00 | 0.00 | 0.0% |
| Net Increase (Decrease) in the Fair Value of Investments | | 8662 | 0.00 | 0.00 | 0.00 | 0.00 | 0.00 | 0.0% |
| Fees and Contracts | | | | | | | | |
| Child Development Parent Fees | | 8673 | 0.00 | 0.00 | 0.00 | 0.00 | 0.00 | 0.0% |
| Interagency Services | | 8677 | 0.00 | 0.00 | 0.00 | 0.00 | 0.00 | 0.0% |
| All Other Fees and Contracts | | 8689 | 0.00 | 0.00 | 0.00 | 0.00 | 0.00 | 0.0% |
| Other Local Revenue | | | | | | | | |
| All Other Local Revenue | | 8699 | 0.00 | 0.00 | 0.00 | 0.00 | 0.00 | 0.0% |
| All Other Transfers In from All Others | | 8799 | 0.00 | 0.00 | 0.00 | 0.00 | 0.00 | 0.0% |
| TOTAL, OTHER LOCAL REVENUE | | | 0.00 | 0.00 | 106.14 | 0.00 | 0.00 | 0.0% |
| TOTAL, REVENUES | | | 297,376.08 | 297,376.08 | 118,273.22 | 297,376.08 | | |
| CERTIFICATED SALARIES | | | | | | | | |
| Certificated Teachers' Salaries | | 1100 | 0.00 | 0.00 | 0.00 | 0.00 | 0.00 | 0.0% |
| Certificated Pupil Support Salaries | | 1200 | 0.00 | 0.00 | 0.00 | 0.00 | 0.00 | 0.0% |
| Certificated Supervisors' and Administrators' Salaries | | 1300 | 3,883.32 | 3,883.32 | 1,332.60 | 3,997.80 | (114.48) | -2.9% |
| Other Certificated Salaries | | 1900 | 0.00 | 0.00 | 0.00 | 0.00 | 0.00 | 0.0% |
| TOTAL, CERTIFICATED SALARIES | | | 3,883.32 | 3,883.32 | 1,332.60 | 3,997.80 | (114.48) | -2.9% |
| CLASSIFIED SALARIES | | | | | | | | |
| Classified Instructional Salaries | | 2100 | 131,814.00 | 131,814.00 | 38,571.10 | 128,483.65 | 3,330.35 | 2.5% |
| Classified Support Salaries | | 2200 | 0.00 | 0.00 | 0.00 | 0.00 | 0.00 | 0.0% |
| Classified Supervisors' and Administrators' Salaries | | 2300 | 0.00 | 0.00 | 0.00 | 0.00 | 0.00 | 0.0% |
| Clerical, Technical and Office Salaries | | 2400 | 13,678.61 | 13,678.61 | 3,008.28 | 10,749.00 | 2,929.61 | 21.4% |

| Description | Resource Codes | Object Codes | Original Budget (A) | Board Approved Operating Budget (B) | Actuals To Date (C) | Projected Year Totals (D) | Difference (Col B & D) (E) | % Diff Column B & D (F) |
|---|----------------|--------------|---------------------|-------------------------------------|---------------------|---------------------------|----------------------------|-------------------------|
| Other Classified Salaries | | 2900 | 0.00 | 0.00 | 0.00 | 0.00 | 0.00 | 0.0% |
| TOTAL, CLASSIFIED SALARIES | | | 145,492.61 | 145,492.61 | 41,579.38 | 139,232.65 | 6,259.96 | 4.3% |
| EMPLOYEE BENEFITS | | | | | | | | |
| STRS | | 3101-3102 | 1,007.06 | 1,007.06 | 254.52 | 1,113.57 | (106.51) | -10.6% |
| PERS | | 3201-3202 | 22,651.58 | 22,651.58 | 6,468.74 | 21,243.18 | 1,408.40 | 6.2% |
| OASDI/Medicare/Alternative | | 3301-3302 | 8,301.70 | 8,301.70 | 2,364.62 | 7,597.15 | 704.55 | 8.5% |
| Health and Welfare Benefits | | 3401-3402 | 30,622.10 | 30,622.10 | 5,687.78 | 28,438.90 | 2,183.20 | 7.1% |
| Unemployment Insurance | | 3501-3502 | 720.00 | 720.00 | 195.97 | 624.54 | 95.46 | 13.3% |
| Workers' Compensation | | 3601-3602 | 1,479.03 | 1,479.03 | 429.98 | 1,370.30 | 108.73 | 7.4% |
| OPEB, Allocated | | 3701-3702 | 0.00 | 0.00 | 0.00 | 0.00 | 0.00 | 0.0% |
| OPEB, Active Employees | | 3751-3752 | 0.00 | 0.00 | 0.00 | 0.00 | 0.00 | 0.0% |
| Other Employee Benefits | | 3901-3902 | 1,156.00 | 1,156.00 | 231.40 | 1,157.00 | (1.00) | -0.1% |
| TOTAL, EMPLOYEE BENEFITS | | | 65,937.47 | 65,937.47 | 15,633.01 | 61,544.64 | 4,392.83 | 6.7% |
| BOOKS AND SUPPLIES | | | | | | | | |
| Approved Textbooks and Core Curricula Materials | | 4100 | 0.00 | 0.00 | 0.00 | 0.00 | 0.00 | 0.0% |
| Books and Other Reference Materials | | 4200 | 3,000.00 | 3,000.00 | 0.00 | 3,000.00 | 0.00 | 0.0% |
| Materials and Supplies | | 4300 | 32,980.64 | 32,980.64 | 1,736.38 | 32,980.64 | 0.00 | 0.0% |
| Noncapitalized Equipment | | 4400 | 31,067.04 | 31,067.04 | 8,366.81 | 31,067.04 | 0.00 | 0.0% |
| Food | | 4700 | 0.00 | 0.00 | 0.00 | 0.00 | 0.00 | 0.0% |
| TOTAL, BOOKS AND SUPPLIES | | | 67,047.68 | 67,047.68 | 10,103.19 | 67,047.68 | 0.00 | 0.0% |
| SERVICES AND OTHER OPERATING EXPENDITURES | | | | | | | | |
| Subagreements for Services | | 5100 | 0.00 | 0.00 | 0.00 | 0.00 | 0.00 | 0.0% |
| Travel and Conferences | | 5200 | 3,000.00 | 3,000.00 | 0.00 | 3,000.00 | 0.00 | 0.0% |
| Dues and Memberships | | 5300 | 0.00 | 0.00 | 0.00 | 0.00 | 0.00 | 0.0% |
| Insurance | | 5400-5450 | 0.00 | 0.00 | 0.00 | 0.00 | 0.00 | 0.0% |
| Operations and Housekeeping Services | | 5500 | 0.00 | 0.00 | 0.00 | 0.00 | 0.00 | 0.0% |
| Rentals, Leases, Repairs, and Noncapitalized Improvements | | 5600 | 0.00 | 0.00 | 0.00 | 0.00 | 0.00 | 0.0% |
| Transfers of Direct Costs | | 5710 | 0.00 | 0.00 | 0.00 | 0.00 | 0.00 | 0.0% |
| Transfers of Direct Costs - Interfund | | 5750 | 0.00 | 0.00 | 424.52 | 0.00 | 0.00 | 0.0% |
| Professional/Consulting Services and Operating Expenditures | | 5800 | 0.00 | 0.00 | 1,300.00 | 0.00 | 0.00 | 0.0% |
| Communications | | 5900 | 15.00 | 15.00 | 0.00 | 0.00 | 15.00 | 100.0% |
| TOTAL, SERVICES AND OTHER OPERATING EXPENDITURES | | | 3,015.00 | 3,015.00 | 1,724.52 | 3,000.00 | 15.00 | 0.5% |
| CAPITAL OUTLAY | | | | | | | | |
| Land | | 6100 | 0.00 | 0.00 | 0.00 | 0.00 | 0.00 | 0.0% |
| Land Improvements | | 6170 | 0.00 | 0.00 | 0.00 | 0.00 | 0.00 | 0.0% |
| Buildings and Improvements of Buildings | | 6200 | 0.00 | 0.00 | 0.00 | 0.00 | 0.00 | 0.0% |
| Equipment | | 6400 | 0.00 | 0.00 | 0.00 | 0.00 | 0.00 | 0.0% |
| Equipment Replacement | | 6500 | 0.00 | 0.00 | 0.00 | 0.00 | 0.00 | 0.0% |
| Lease Assets | | 6600 | 0.00 | 0.00 | 0.00 | 0.00 | 0.00 | 0.0% |
| TOTAL, CAPITAL OUTLAY | | | 0.00 | 0.00 | 0.00 | 0.00 | 0.00 | 0.0% |
| OTHER OUTGO (excluding Transfers of Indirect Costs) | | | | | | | | |
| Other Transfers Out | | | | | | | | |
| All Other Transfers Out to All Others | | 7299 | 0.00 | 0.00 | 0.00 | 0.00 | 0.00 | 0.0% |
| Debt Service | | | | | | | | |
| Debt Service - Interest | | 7438 | 0.00 | 0.00 | 0.00 | 0.00 | 0.00 | 0.0% |

| Description | Resource Codes | Object Codes | Original Budget (A) | Board Approved Operating Budget (B) | Actuals To Date (C) | Projected Year Totals (D) | Difference (Col B & D) (E) | % Diff Column B & D (F) |
|--|----------------|--------------|---------------------|-------------------------------------|---------------------|---------------------------|----------------------------|-------------------------|
| Other Debt Service - Principal | | 7439 | 0.00 | 0.00 | 0.00 | 0.00 | 0.00 | 0.0% |
| TOTAL, OTHER OUTGO (excluding Transfers of Indirect Costs) | | | 0.00 | 0.00 | 0.00 | 0.00 | 0.00 | 0.0% |
| OTHER OUTGO - TRANSFERS OF INDIRECT COSTS | | | | | | | | |
| Transfers of Indirect Costs - Interfund | | 7350 | 12,000.00 | 12,000.00 | 2,905.56 | 11,348.72 | 651.28 | 5.4% |
| TOTAL, OTHER OUTGO - TRANSFERS OF INDIRECT COSTS | | | 12,000.00 | 12,000.00 | 2,905.56 | 11,348.72 | 651.28 | 5.4% |
| TOTAL, EXPENDITURES | | | 297,376.08 | 297,376.08 | 73,278.26 | 286,171.49 | | |
| INTERFUND TRANSFERS | | | | | | | | |
| INTERFUND TRANSFERS IN | | | | | | | | |
| From: General Fund | | 8911 | 0.00 | 0.00 | 0.00 | 0.00 | 0.00 | 0.0% |
| Other Authorized Interfund Transfers In | | 8919 | 0.00 | 0.00 | 0.00 | 0.00 | 0.00 | 0.0% |
| (a) TOTAL, INTERFUND TRANSFERS IN | | | 0.00 | 0.00 | 0.00 | 0.00 | 0.00 | 0.0% |
| INTERFUND TRANSFERS OUT | | | | | | | | |
| Other Authorized Interfund Transfers Out | | 7619 | 0.00 | 0.00 | 0.00 | 0.00 | 0.00 | 0.0% |
| (b) TOTAL, INTERFUND TRANSFERS OUT | | | 0.00 | 0.00 | 0.00 | 0.00 | 0.00 | 0.0% |
| OTHER SOURCES/USES | | | | | | | | |
| SOURCES | | | | | | | | |
| Other Sources | | | | | | | | |
| Transfers from Funds of Lapsed/Reorganized LEAs | | 8965 | 0.00 | 0.00 | 0.00 | 0.00 | 0.00 | 0.0% |
| Long-Term Debt Proceeds | | | | | | | | |
| Proceeds from Certificates of Participation | | 8971 | 0.00 | 0.00 | 0.00 | 0.00 | 0.00 | 0.0% |
| Proceeds from Leases | | 8972 | 0.00 | 0.00 | 0.00 | 0.00 | 0.00 | 0.0% |
| All Other Financing Sources | | 8979 | 0.00 | 0.00 | 0.00 | 0.00 | 0.00 | 0.0% |
| (c) TOTAL, SOURCES | | | 0.00 | 0.00 | 0.00 | 0.00 | 0.00 | 0.0% |
| USES | | | | | | | | |
| Transfers of Funds from Lapsed/Reorganized LEAs | | 7651 | 0.00 | 0.00 | 0.00 | 0.00 | 0.00 | 0.0% |
| All Other Financing Uses | | 7699 | 0.00 | 0.00 | 0.00 | 0.00 | 0.00 | 0.0% |
| (d) TOTAL, USES | | | 0.00 | 0.00 | 0.00 | 0.00 | 0.00 | 0.0% |
| CONTRIBUTIONS | | | | | | | | |
| Contributions from Unrestricted Revenues | | 8980 | 0.00 | 0.00 | 0.00 | 0.00 | 0.00 | 0.0% |
| Contributions from Restricted Revenues | | 8990 | 0.00 | 0.00 | 0.00 | 0.00 | 0.00 | 0.0% |
| (e) TOTAL, CONTRIBUTIONS | | | 0.00 | 0.00 | 0.00 | 0.00 | 0.00 | 0.0% |
| TOTAL, OTHER FINANCING SOURCES/USES (a - b + c - d + e) | | | 0.00 | 0.00 | 0.00 | 0.00 | | |

| Resource | Description | 2022-23 Projected Totals |
|---------------------------|---|--------------------------|
| 6105 | Child Development: California State Preschool Program | 11,204.59 |
| Total, Restricted Balance | | 11,204.59 |

| Description | Resource Codes | Object Codes | Original Budget (A) | Board Approved Operating Budget (B) | Actuals To Date (C) | Projected Year Totals (D) | Difference (Col B & D) (E) | % Diff Column B & D (F) |
|---|----------------|---------------------|---------------------|-------------------------------------|---------------------|---------------------------|----------------------------|-------------------------|
| A. REVENUES | | | | | | | | |
| 1) LCFF Sources | | 8010-8099 | 0.00 | 0.00 | 0.00 | 0.00 | 0.00 | 0.0% |
| 2) Federal Revenue | | 8100-8299 | 2,200,000.00 | 2,200,000.00 | 429,450.13 | 2,780,675.69 | 580,675.69 | 26.4% |
| 3) Other State Revenue | | 8300-8599 | 325,000.00 | 325,000.00 | 133,329.43 | 430,000.00 | 105,000.00 | 32.3% |
| 4) Other Local Revenue | | 8600-8799 | 24,000.00 | 24,000.00 | 12,834.26 | 30,000.00 | 6,000.00 | 25.0% |
| 5) TOTAL, REVENUES | | | 2,549,000.00 | 2,549,000.00 | 575,613.82 | 3,240,675.69 | | |
| B. EXPENDITURES | | | | | | | | |
| 1) Certificated Salaries | | 1000-1999 | 0.00 | 0.00 | 0.00 | 0.00 | 0.00 | 0.0% |
| 2) Classified Salaries | | 2000-2999 | 838,194.27 | 838,194.27 | 235,641.71 | 893,257.99 | (55,063.72) | -6.6% |
| 3) Employee Benefits | | 3000-3999 | 304,458.22 | 304,458.22 | 77,348.05 | 301,444.73 | 3,013.49 | 1.0% |
| 4) Books and Supplies | | 4000-4999 | 1,225,997.48 | 1,225,997.48 | 486,605.20 | 1,442,222.42 | (216,224.94) | -17.6% |
| 5) Services and Other Operating Expenditures | | 5000-5999 | 91,301.30 | 91,301.30 | 61,931.53 | 159,747.30 | (68,446.00) | -75.0% |
| 6) Capital Outlay | | 6000-6999 | 80,000.00 | 80,000.00 | 90,534.23 | 160,000.00 | (80,000.00) | -100.0% |
| 7) Other Outgo (excluding Transfers of Indirect Costs) | | 7100-7299,7400-7499 | 0.00 | 0.00 | 0.00 | 0.00 | 0.00 | 0.0% |
| 8) Other Outgo - Transfers of Indirect Costs | | 7300-7399 | 63,000.00 | 63,000.00 | 21,400.89 | 63,651.28 | (651.28) | -1.0% |
| 9) TOTAL, EXPENDITURES | | | 2,602,951.27 | 2,602,951.27 | 973,461.61 | 3,020,323.72 | | |
| C. EXCESS (DEFICIENCY) OF REVENUES OVER EXPENDITURES BEFORE OTHER FINANCING SOURCES AND USES (A5 - B9) | | | (53,951.27) | (53,951.27) | (397,847.79) | 220,351.97 | | |
| D. OTHER FINANCING SOURCES/USES | | | | | | | | |
| 1) Interfund Transfers | | | | | | | | |
| a) Transfers In | | 8900-8929 | 0.00 | 0.00 | 0.00 | 0.00 | 0.00 | 0.0% |
| b) Transfers Out | | 7600-7629 | 0.00 | 0.00 | 0.00 | 0.00 | 0.00 | 0.0% |
| 2) Other Sources/Uses | | | | | | | | |
| a) Sources | | 8930-8979 | 0.00 | 0.00 | 0.00 | 0.00 | 0.00 | 0.0% |
| b) Uses | | 7630-7699 | 0.00 | 0.00 | 0.00 | 0.00 | 0.00 | 0.0% |
| 3) Contributions | | 8980-8999 | 0.00 | 0.00 | 0.00 | 0.00 | 0.00 | 0.0% |
| 4) TOTAL, OTHER FINANCING SOURCES/USES | | | 0.00 | 0.00 | 0.00 | 0.00 | | |
| E. NET INCREASE (DECREASE) IN FUND BALANCE (C + D4) | | | (53,951.27) | (53,951.27) | (397,847.79) | 220,351.97 | | |
| F. FUND BALANCE, RESERVES | | | | | | | | |
| 1) Beginning Fund Balance | | | | | | | | |
| a) As of July 1 - Unaudited | | 9791 | 1,997,469.24 | 1,997,469.24 | | 2,380,199.16 | 382,729.92 | 19.2% |
| b) Audit Adjustments | | 9793 | 0.00 | 0.00 | | 0.00 | 0.00 | 0.0% |
| c) As of July 1 - Audited (F1a + F1b) | | | 1,997,469.24 | 1,997,469.24 | | 2,380,199.16 | | |
| d) Other Restatements | | 9795 | 0.00 | 0.00 | | 0.00 | 0.00 | 0.0% |
| e) Adjusted Beginning Balance (F1c + F1d) | | | 1,997,469.24 | 1,997,469.24 | | 2,380,199.16 | | |
| 2) Ending Balance, June 30 (E + F1e) | | | 1,943,517.97 | 1,943,517.97 | | 2,600,551.13 | | |
| Components of Ending Fund Balance | | | | | | | | |
| a) Nonspendable | | | | | | | | |
| Revolving Cash | | 9711 | 0.00 | 0.00 | | 0.00 | | |
| Stores | | 9712 | 0.00 | 0.00 | | 0.00 | | |
| Prepaid Items | | 9713 | 0.00 | 0.00 | | 0.00 | | |
| All Others | | 9719 | 0.00 | 0.00 | | 0.00 | | |
| b) Restricted | | 9740 | 1,943,517.97 | 1,943,517.97 | | 2,600,551.13 | | |
| c) Committed | | | | | | | | |

| Description | Resource Codes | Object Codes | Original Budget (A) | Board Approved Operating Budget (B) | Actuals To Date (C) | Projected Year Totals (D) | Difference (Col B & D) (E) | % Diff Column B & D (F) |
|--|----------------|--------------|---------------------|-------------------------------------|---------------------|---------------------------|----------------------------|-------------------------|
| Stabilization Arrangements | | 9750 | 0.00 | 0.00 | | 0.00 | | |
| Other Commitments | | 9760 | 0.00 | 0.00 | | 0.00 | | |
| d) Assigned | | | | | | | | |
| Other Assignments | | 9780 | 0.00 | 0.00 | | 0.00 | | |
| e) Unassigned/Unappropriated | | | | | | | | |
| Reserve for Economic Uncertainties | | 9789 | 0.00 | 0.00 | | 0.00 | | |
| Unassigned/Unappropriated Amount | | 9790 | 0.00 | 0.00 | | 0.00 | | |
| FEDERAL REVENUE | | | | | | | | |
| Child Nutrition Programs | | 8220 | 2,200,000.00 | 2,200,000.00 | 429,450.13 | 2,780,675.69 | 580,675.69 | 26.4% |
| Donated Food Commodities | | 8221 | 0.00 | 0.00 | 0.00 | 0.00 | 0.00 | 0.0% |
| All Other Federal Revenue | | 8290 | 0.00 | 0.00 | 0.00 | 0.00 | 0.00 | 0.0% |
| TOTAL, FEDERAL REVENUE | | | 2,200,000.00 | 2,200,000.00 | 429,450.13 | 2,780,675.69 | 580,675.69 | 26.4% |
| OTHER STATE REVENUE | | | | | | | | |
| Child Nutrition Programs | | 8520 | 325,000.00 | 325,000.00 | 133,329.43 | 430,000.00 | 105,000.00 | 32.3% |
| All Other State Revenue | | 8590 | 0.00 | 0.00 | 0.00 | 0.00 | 0.00 | 0.0% |
| TOTAL, OTHER STATE REVENUE | | | 325,000.00 | 325,000.00 | 133,329.43 | 430,000.00 | 105,000.00 | 32.3% |
| OTHER LOCAL REVENUE | | | | | | | | |
| Sales | | | | | | | | |
| Sale of Equipment/Supplies | | 8631 | 0.00 | 0.00 | 0.00 | 0.00 | 0.00 | 0.0% |
| Food Service Sales | | 8634 | 2,000.00 | 2,000.00 | 0.00 | 2,000.00 | 0.00 | 0.0% |
| Leases and Rentals | | 8650 | 0.00 | 0.00 | 0.00 | 0.00 | 0.00 | 0.0% |
| Interest | | 8660 | 6,000.00 | 6,000.00 | 4,465.91 | 12,000.00 | 6,000.00 | 100.0% |
| Net Increase (Decrease) in the Fair Value of Investments | | 8662 | 0.00 | 0.00 | 0.00 | 0.00 | 0.00 | 0.0% |
| Fees and Contracts | | | | | | | | |
| Interagency Services | | 8677 | 0.00 | 0.00 | 0.00 | 0.00 | 0.00 | 0.0% |
| Other Local Revenue | | | | | | | | |
| All Other Local Revenue | | 8699 | 16,000.00 | 16,000.00 | 8,368.35 | 16,000.00 | 0.00 | 0.0% |
| TOTAL, OTHER LOCAL REVENUE | | | 24,000.00 | 24,000.00 | 12,834.26 | 30,000.00 | 6,000.00 | 25.0% |
| TOTAL, REVENUES | | | 2,549,000.00 | 2,549,000.00 | 575,613.82 | 3,240,675.69 | | |
| CERTIFICATED SALARIES | | | | | | | | |
| Certificated Supervisors' and Administrators' Salaries | | 1300 | 0.00 | 0.00 | 0.00 | 0.00 | 0.00 | 0.0% |
| Other Certificated Salaries | | 1900 | 0.00 | 0.00 | 0.00 | 0.00 | 0.00 | 0.0% |
| TOTAL, CERTIFICATED SALARIES | | | 0.00 | 0.00 | 0.00 | 0.00 | 0.00 | 0.0% |
| CLASSIFIED SALARIES | | | | | | | | |
| Classified Support Salaries | | 2200 | 668,778.03 | 668,778.03 | 186,249.05 | 729,137.28 | (60,359.25) | -9.0% |
| Classified Supervisors' and Administrators' Salaries | | 2300 | 111,000.00 | 111,000.00 | 37,233.40 | 111,700.17 | (700.17) | -0.6% |
| Clerical, Technical and Office Salaries | | 2400 | 0.00 | 0.00 | 0.00 | 0.00 | 0.00 | 0.0% |
| Other Classified Salaries | | 2900 | 58,416.24 | 58,416.24 | 12,159.26 | 52,420.54 | 5,995.70 | 10.3% |
| TOTAL, CLASSIFIED SALARIES | | | 838,194.27 | 838,194.27 | 235,641.71 | 893,257.99 | (55,063.72) | -6.6% |
| EMPLOYEE BENEFITS | | | | | | | | |
| STRS | | 3101-3102 | 0.00 | 0.00 | 0.00 | 0.00 | 0.00 | 0.0% |
| PERS | | 3201-3202 | 146,824.75 | 146,824.75 | 41,855.63 | 157,824.62 | (10,999.87) | -7.5% |
| OASDI/Medicare/Alternative | | 3301-3302 | 43,019.62 | 43,019.62 | 14,655.79 | 44,144.97 | (1,125.35) | -2.6% |
| Health and Welfare Benefits | | 3401-3402 | 91,182.60 | 91,182.60 | 15,001.01 | 75,054.85 | 16,127.75 | 17.7% |
| Unemployment Insurance | | 3501-3502 | 4,449.30 | 4,449.30 | 1,155.37 | 4,420.39 | 28.91 | 0.6% |

| Description | Resource Codes | Object Codes | Original Budget (A) | Board Approved Operating Budget (B) | Actuals To Date (C) | Projected Year Totals (D) | Difference (Col B & D) (E) | % Diff Column B & D (F) |
|--|----------------|--------------|---------------------|-------------------------------------|---------------------|---------------------------|----------------------------|-------------------------|
| Workers' Compensation | | 3601-3602 | 9,101.75 | 9,101.75 | 2,536.74 | 9,698.23 | (596.48) | -6.6% |
| OPEB, Allocated | | 3701-3702 | 0.00 | 0.00 | 0.00 | 0.00 | 0.00 | 0.0% |
| OPEB, Active Employees | | 3751-3752 | 0.00 | 0.00 | 0.00 | 0.00 | 0.00 | 0.0% |
| Other Employee Benefits | | 3901-3902 | 9,880.20 | 9,880.20 | 2,143.51 | 10,301.67 | (421.47) | -4.3% |
| TOTAL, EMPLOYEE BENEFITS | | | 304,458.22 | 304,458.22 | 77,348.05 | 301,444.73 | 3,013.49 | 1.0% |
| BOOKS AND SUPPLIES | | | | | | | | |
| Books and Other Reference Materials | | 4200 | 0.00 | 0.00 | 0.00 | 0.00 | 0.00 | 0.0% |
| Materials and Supplies | | 4300 | 113,997.48 | 113,997.48 | 44,394.56 | 116,846.73 | (2,849.25) | -2.5% |
| Noncapitalized Equipment | | 4400 | 30,000.00 | 30,000.00 | 0.00 | 30,000.00 | 0.00 | 0.0% |
| Food | | 4700 | 1,082,000.00 | 1,082,000.00 | 442,210.64 | 1,295,375.69 | (213,375.69) | -19.7% |
| TOTAL, BOOKS AND SUPPLIES | | | 1,225,997.48 | 1,225,997.48 | 486,605.20 | 1,442,222.42 | (216,224.94) | -17.6% |
| SERVICES AND OTHER OPERATING EXPENDITURES | | | | | | | | |
| Subagreements for Services | | 5100 | 0.00 | 0.00 | 0.00 | 0.00 | 0.00 | 0.0% |
| Travel and Conferences | | 5200 | 751.30 | 751.30 | 2,042.31 | 6,841.30 | (6,090.00) | -810.6% |
| Dues and Memberships | | 5300 | 750.00 | 750.00 | 132.50 | 750.00 | 0.00 | 0.0% |
| Insurance | | 5400-5450 | 0.00 | 0.00 | 0.00 | 0.00 | 0.00 | 0.0% |
| Operations and Housekeeping Services | | 5500 | 3,500.00 | 3,500.00 | 0.00 | 3,500.00 | 0.00 | 0.0% |
| Rentals, Leases, Repairs, and Noncapitalized Improvements | | 5600 | 37,100.00 | 37,100.00 | 19,884.97 | 63,790.00 | (26,690.00) | -71.9% |
| Transfers of Direct Costs | | 5710 | 0.00 | 0.00 | 0.00 | 0.00 | 0.00 | 0.0% |
| Transfers of Direct Costs - Interfund | | 5750 | 2,000.00 | 2,000.00 | 320.65 | 2,000.00 | 0.00 | 0.0% |
| Professional/Consulting Services and | | | | | | | | |
| Operating Expenditures | | 5800 | 47,200.00 | 47,200.00 | 39,351.10 | 81,666.00 | (34,466.00) | -73.0% |
| Communications | | 5900 | 0.00 | 0.00 | 200.00 | 1,200.00 | (1,200.00) | New |
| TOTAL, SERVICES AND OTHER OPERATING EXPENDITURES | | | 91,301.30 | 91,301.30 | 61,931.53 | 159,747.30 | (68,446.00) | -75.0% |
| CAPITAL OUTLAY | | | | | | | | |
| Buildings and Improvements of Buildings | | 6200 | 0.00 | 0.00 | 0.00 | 0.00 | 0.00 | 0.0% |
| Equipment | | 6400 | 40,000.00 | 40,000.00 | 39,798.93 | 40,000.00 | 0.00 | 0.0% |
| Equipment Replacement | | 6500 | 40,000.00 | 40,000.00 | 50,735.30 | 120,000.00 | (80,000.00) | -200.0% |
| Lease Assets | | 6600 | 0.00 | 0.00 | 0.00 | 0.00 | 0.00 | 0.0% |
| TOTAL, CAPITAL OUTLAY | | | 80,000.00 | 80,000.00 | 90,534.23 | 160,000.00 | (80,000.00) | -100.0% |
| OTHER OUTGO (excluding Transfers of Indirect Costs) | | | | | | | | |
| Debt Service | | | | | | | | |
| Debt Service - Interest | | 7438 | 0.00 | 0.00 | 0.00 | 0.00 | 0.00 | 0.0% |
| Other Debt Service - Principal | | 7439 | 0.00 | 0.00 | 0.00 | 0.00 | 0.00 | 0.0% |
| TOTAL, OTHER OUTGO (excluding Transfers of Indirect Costs) | | | 0.00 | 0.00 | 0.00 | 0.00 | 0.00 | 0.0% |
| OTHER OUTGO - TRANSFERS OF INDIRECT COSTS | | | | | | | | |
| Transfers of Indirect Costs - Interfund | | 7350 | 63,000.00 | 63,000.00 | 21,400.89 | 63,651.28 | (651.28) | -1.0% |
| TOTAL, OTHER OUTGO - TRANSFERS OF INDIRECT COSTS | | | 63,000.00 | 63,000.00 | 21,400.89 | 63,651.28 | (651.28) | -1.0% |
| TOTAL, EXPENDITURES | | | 2,602,951.27 | 2,602,951.27 | 973,461.61 | 3,020,323.72 | | |
| INTERFUND TRANSFERS | | | | | | | | |
| INTERFUND TRANSFERS IN | | | | | | | | |
| From: General Fund | | 8916 | 0.00 | 0.00 | 0.00 | 0.00 | 0.00 | 0.0% |

| Description | Resource Codes | Object Codes | Original Budget (A) | Board Approved Operating Budget (B) | Actuals To Date (C) | Projected Year Totals (D) | Difference (Col B & D) (E) | % Diff Column B & D (F) |
|---|----------------|--------------|---------------------|-------------------------------------|---------------------|---------------------------|----------------------------|-------------------------|
| Other Authorized Interfund Transfers In | | 8919 | 0.00 | 0.00 | 0.00 | 0.00 | 0.00 | 0.0% |
| (a) TOTAL, INTERFUND TRANSFERS IN | | | 0.00 | 0.00 | 0.00 | 0.00 | 0.00 | 0.0% |
| INTERFUND TRANSFERS OUT | | | | | | | | |
| Other Authorized Interfund Transfers Out | | 7619 | 0.00 | 0.00 | 0.00 | 0.00 | 0.00 | 0.0% |
| (b) TOTAL, INTERFUND TRANSFERS OUT | | | 0.00 | 0.00 | 0.00 | 0.00 | 0.00 | 0.0% |
| OTHER SOURCES/USES | | | | | | | | |
| SOURCES | | | | | | | | |
| Other Sources | | | | | | | | |
| Transfers from Funds of Lapsed/Reorganized LEAs | | 8965 | 0.00 | 0.00 | 0.00 | 0.00 | 0.00 | 0.0% |
| Long-Term Debt Proceeds | | | | | | | | |
| Proceeds from Leases | | 8972 | 0.00 | 0.00 | 0.00 | 0.00 | 0.00 | 0.0% |
| All Other Financing Sources | | 8979 | 0.00 | 0.00 | 0.00 | 0.00 | 0.00 | 0.0% |
| (c) TOTAL, SOURCES | | | 0.00 | 0.00 | 0.00 | 0.00 | 0.00 | 0.0% |
| USES | | | | | | | | |
| Transfers of Funds from Lapsed/Reorganized LEAs | | 7651 | 0.00 | 0.00 | 0.00 | 0.00 | 0.00 | 0.0% |
| All Other Financing Uses | | 7699 | 0.00 | 0.00 | 0.00 | 0.00 | 0.00 | 0.0% |
| (d) TOTAL, USES | | | 0.00 | 0.00 | 0.00 | 0.00 | 0.00 | 0.0% |
| CONTRIBUTIONS | | | | | | | | |
| Contributions from Unrestricted Revenues | | 8980 | 0.00 | 0.00 | 0.00 | 0.00 | 0.00 | 0.0% |
| Contributions from Restricted Revenues | | 8990 | 0.00 | 0.00 | 0.00 | 0.00 | 0.00 | 0.0% |
| (e) TOTAL, CONTRIBUTIONS | | | 0.00 | 0.00 | 0.00 | 0.00 | 0.00 | 0.0% |
| TOTAL, OTHER FINANCING SOURCES/USES | | | | | | | | |
| (a - b + c - d + e) | | | 0.00 | 0.00 | 0.00 | 0.00 | | |

| Resource | Description | 2022-23 Projected Totals |
|---------------------------|---|--------------------------------|
| 5310 | Child Nutrition: School Programs (e.g., School Lunch, School Breakfast, Milk, Pregnant & Lactating Students) | 2,508,384.65 |
| 5320 | Child Nutrition: Child Care Food Program (CCFP) Claims-Centers and Family Day Care Homes (Meal Reimbursements) | 89,103.48 |
| 5810 | Other Restricted Federal | 3,063.00 |
| Total, Restricted Balance | | 2,600,551.13 |

| Description | Resource Codes | Object Codes | Original Budget (A) | Board Approved Operating Budget (B) | Actuals To Date (C) | Projected Year Totals (D) | Difference (Col B & D) (E) | % Diff Column B & D (F) |
|---|---------------------|--------------|---------------------|-------------------------------------|---------------------|---------------------------|----------------------------|-------------------------|
| A. REVENUES | | | | | | | | |
| 1) LCFF Sources | | 8010-8099 | 0.00 | 0.00 | 0.00 | 0.00 | 0.00 | 0.0% |
| 2) Federal Revenue | | 8100-8299 | 0.00 | 0.00 | 0.00 | 0.00 | 0.00 | 0.0% |
| 3) Other State Revenue | | 8300-8599 | 0.00 | 0.00 | 0.00 | 0.00 | 0.00 | 0.0% |
| 4) Other Local Revenue | | 8600-8799 | 12,000.00 | 12,000.00 | 10,313.57 | 24,000.00 | 12,000.00 | 100.0% |
| 5) TOTAL, REVENUES | | | 12,000.00 | 12,000.00 | 10,313.57 | 24,000.00 | | |
| B. EXPENDITURES | | | | | | | | |
| 1) Certificated Salaries | | 1000-1999 | 0.00 | 0.00 | 0.00 | 0.00 | 0.00 | 0.0% |
| 2) Classified Salaries | | 2000-2999 | 10,000.00 | 10,000.00 | 4,950.18 | 10,000.00 | 0.00 | 0.0% |
| 3) Employee Benefits | | 3000-3999 | 3,316.70 | 3,316.70 | 150.84 | 3,316.70 | 0.00 | 0.0% |
| 4) Books and Supplies | | 4000-4999 | 58,114.70 | 58,114.70 | 0.00 | 58,114.70 | 0.00 | 0.0% |
| 5) Services and Other Operating Expenditures | | 5000-5999 | 22,988.00 | 22,988.00 | 13,601.19 | 33,688.00 | (10,700.00) | -46.5% |
| 6) Capital Outlay | | 6000-6999 | 1,045,374.17 | 1,045,374.17 | 555,435.85 | 1,310,016.48 | (264,642.31) | -25.3% |
| 7) Other Outgo (excluding Transfers of Indirect Costs) | 7100-7299,7400-7499 | | 0.00 | 0.00 | 0.00 | 0.00 | 0.00 | 0.0% |
| 8) Other Outgo - Transfers of Indirect Costs | | 7300-7399 | 0.00 | 0.00 | 0.00 | 0.00 | 0.00 | 0.0% |
| 9) TOTAL, EXPENDITURES | | | 1,139,793.57 | 1,139,793.57 | 574,138.06 | 1,415,135.88 | | |
| C. EXCESS (DEFICIENCY) OF REVENUES OVER EXPENDITURES BEFORE OTHER FINANCING SOURCES AND USES (A5 - B9) | | | (1,127,793.57) | (1,127,793.57) | (563,824.49) | (1,391,135.88) | | |
| D. OTHER FINANCING SOURCES/USES | | | | | | | | |
| 1) Interfund Transfers | | | | | | | | |
| a) Transfers In | | 8900-8929 | 1,647,320.78 | 1,647,320.78 | 1,000,000.00 | 1,595,398.48 | (51,922.30) | -3.2% |
| b) Transfers Out | | 7600-7629 | 0.00 | 0.00 | 0.00 | 0.00 | 0.00 | 0.0% |
| 2) Other Sources/Uses | | | | | | | | |
| a) Sources | | 8930-8979 | 0.00 | 0.00 | 0.00 | 0.00 | 0.00 | 0.0% |
| b) Uses | | 7630-7699 | 0.00 | 0.00 | 0.00 | 0.00 | 0.00 | 0.0% |
| 3) Contributions | | 8980-8999 | 0.00 | 0.00 | 0.00 | 0.00 | 0.00 | 0.0% |
| 4) TOTAL, OTHER FINANCING SOURCES/USES | | | 1,647,320.78 | 1,647,320.78 | 1,000,000.00 | 1,595,398.48 | | |
| E. NET INCREASE (DECREASE) IN FUND BALANCE (C + D4) | | | 519,527.21 | 519,527.21 | 436,175.51 | 204,262.60 | | |
| F. FUND BALANCE, RESERVES | | | | | | | | |
| 1) Beginning Fund Balance | | | | | | | | |
| a) As of July 1 - Unaudited | | 9791 | 5,684,037.00 | 5,684,037.00 | | 5,723,830.18 | 39,793.18 | 0.7% |
| b) Audit Adjustments | | 9793 | 0.00 | 0.00 | | 0.00 | 0.00 | 0.0% |
| c) As of July 1 - Audited (F1a + F1b) | | | 5,684,037.00 | 5,684,037.00 | | 5,723,830.18 | | |
| d) Other Restatements | | 9795 | 0.00 | 0.00 | | 0.00 | 0.00 | 0.0% |
| e) Adjusted Beginning Balance (F1c + F1d) | | | 5,684,037.00 | 5,684,037.00 | | 5,723,830.18 | | |
| 2) Ending Balance, June 30 (E + F1e) | | | 6,203,564.21 | 6,203,564.21 | | 5,928,092.78 | | |
| Components of Ending Fund Balance | | | | | | | | |
| a) Nonspendable | | | | | | | | |
| Revolving Cash | | 9711 | 0.00 | 0.00 | | 0.00 | | |
| Stores | | 9712 | 0.00 | 0.00 | | 0.00 | | |
| Prepaid Items | | 9713 | 0.00 | 0.00 | | 0.00 | | |
| All Others | | 9719 | 0.00 | 0.00 | | 0.00 | | |
| b) Restricted | | | | | | | | |
| | | 9740 | 0.00 | 0.00 | | 0.00 | | |

| Description | Resource Codes | Object Codes | Original Budget (A) | Board Approved Operating Budget (B) | Actuals To Date (C) | Projected Year Totals (D) | Difference (Col B & D) (E) | % Diff Column B & D (F) |
|---|----------------|--------------|---------------------|-------------------------------------|---------------------|---------------------------|----------------------------|-------------------------|
| c) Committed | | | | | | | | |
| Stabilization Arrangements | | 9750 | 0.00 | 0.00 | | 0.00 | | |
| Other Commitments | | 9760 | 0.00 | 0.00 | | 0.00 | | |
| d) Assigned | | | | | | | | |
| Other Assignments | | 9780 | 6,203,564.21 | 6,203,564.21 | | 5,928,092.78 | | |
| e) Unassigned/Unappropriated | | | | | | | | |
| Reserve for Economic Uncertainties | | 9789 | 0.00 | 0.00 | | 0.00 | | |
| Unassigned/Unappropriated Amount | | 9790 | 0.00 | 0.00 | | 0.00 | | |
| LCFF SOURCES | | | | | | | | |
| LCFF Transfers | | | | | | | | |
| LCFF Transfers - Current Year | | 8091 | 0.00 | 0.00 | 0.00 | 0.00 | 0.00 | 0.0% |
| LCFF/Revenue Limit Transfers - Prior Years | | 8099 | 0.00 | 0.00 | 0.00 | 0.00 | 0.00 | 0.0% |
| TOTAL, LCFF SOURCES | | | 0.00 | 0.00 | 0.00 | 0.00 | 0.00 | 0.0% |
| OTHER STATE REVENUE | | | | | | | | |
| All Other State Revenue | | 8590 | 0.00 | 0.00 | 0.00 | 0.00 | 0.00 | 0.0% |
| TOTAL, OTHER STATE REVENUE | | | 0.00 | 0.00 | 0.00 | 0.00 | 0.00 | 0.0% |
| OTHER LOCAL REVENUE | | | | | | | | |
| Community Redevelopment Funds Not Subject to LCFF Deduction | | 8625 | 0.00 | 0.00 | 0.00 | 0.00 | 0.00 | 0.0% |
| Sales | | | | | | | | |
| Sale of Equipment/Supplies | | 8631 | 0.00 | 0.00 | 0.00 | 0.00 | 0.00 | 0.0% |
| Interest | | 8660 | 12,000.00 | 12,000.00 | 10,313.57 | 24,000.00 | 12,000.00 | 100.0% |
| Net Increase (Decrease) in the Fair Value of Investments | | 8662 | 0.00 | 0.00 | 0.00 | 0.00 | 0.00 | 0.0% |
| Other Local Revenue | | | | | | | | |
| All Other Local Revenue | | 8699 | 0.00 | 0.00 | 0.00 | 0.00 | 0.00 | 0.0% |
| All Other Transfers In from All Others | | 8799 | 0.00 | 0.00 | 0.00 | 0.00 | 0.00 | 0.0% |
| TOTAL, OTHER LOCAL REVENUE | | | 12,000.00 | 12,000.00 | 10,313.57 | 24,000.00 | 12,000.00 | 100.0% |
| TOTAL, REVENUES | | | 12,000.00 | 12,000.00 | 10,313.57 | 24,000.00 | | |
| CLASSIFIED SALARIES | | | | | | | | |
| Classified Support Salaries | | 2200 | 10,000.00 | 10,000.00 | 4,950.18 | 10,000.00 | 0.00 | 0.0% |
| Other Classified Salaries | | 2900 | 0.00 | 0.00 | 0.00 | 0.00 | 0.00 | 0.0% |
| TOTAL, CLASSIFIED SALARIES | | | 10,000.00 | 10,000.00 | 4,950.18 | 10,000.00 | 0.00 | 0.0% |
| EMPLOYEE BENEFITS | | | | | | | | |
| STRS | | 3101-3102 | 0.00 | 0.00 | 0.00 | 0.00 | 0.00 | 0.0% |
| PERS | | 3201-3202 | 2,537.00 | 2,537.00 | 0.00 | 2,537.00 | 0.00 | 0.0% |
| OASDI/Medicare/Alternative | | 3301-3302 | 620.00 | 620.00 | 71.78 | 620.00 | 0.00 | 0.0% |
| Health and Welfare Benefits | | 3401-3402 | 0.00 | 0.00 | 0.00 | 0.00 | 0.00 | 0.0% |
| Unemployment Insurance | | 3501-3502 | 50.00 | 50.00 | 24.76 | 50.00 | 0.00 | 0.0% |
| Workers' Compensation | | 3601-3602 | 109.70 | 109.70 | 54.30 | 109.70 | 0.00 | 0.0% |
| OPEB, Allocated | | 3701-3702 | 0.00 | 0.00 | 0.00 | 0.00 | 0.00 | 0.0% |
| OPEB, Active Employees | | 3751-3752 | 0.00 | 0.00 | 0.00 | 0.00 | 0.00 | 0.0% |
| Other Employee Benefits | | 3901-3902 | 0.00 | 0.00 | 0.00 | 0.00 | 0.00 | 0.0% |
| TOTAL, EMPLOYEE BENEFITS | | | 3,316.70 | 3,316.70 | 150.84 | 3,316.70 | 0.00 | 0.0% |
| BOOKS AND SUPPLIES | | | | | | | | |
| Books and Other Reference Materials | | 4200 | 0.00 | 0.00 | 0.00 | 0.00 | 0.00 | 0.0% |
| Materials and Supplies | | 4300 | 45,184.70 | 45,184.70 | 0.00 | 45,184.70 | 0.00 | 0.0% |

| Description | Resource Codes | Object Codes | Original Budget (A) | Board Approved Operating Budget (B) | Actuals To Date (C) | Projected Year Totals (D) | Difference (Col B & D) (E) | % Diff Column B & D (F) |
|---|----------------|--------------|---------------------|-------------------------------------|---------------------|---------------------------|----------------------------|-------------------------|
| Noncapitalized Equipment | | 4400 | 12,930.00 | 12,930.00 | 0.00 | 12,930.00 | 0.00 | 0.0% |
| TOTAL, BOOKS AND SUPPLIES | | | 58,114.70 | 58,114.70 | 0.00 | 58,114.70 | 0.00 | 0.0% |
| SERVICES AND OTHER OPERATING EXPENDITURES | | | | | | | | |
| Subagreements for Services | | 5100 | 0.00 | 0.00 | 0.00 | 0.00 | 0.00 | 0.0% |
| Travel and Conferences | | 5200 | 0.00 | 0.00 | 0.00 | 0.00 | 0.00 | 0.0% |
| Rentals, Leases, Repairs, and Noncapitalized Improvements | | 5600 | 0.00 | 0.00 | 2,876.63 | 4,000.00 | (4,000.00) | New |
| Transfers of Direct Costs | | 5710 | 0.00 | 0.00 | 0.00 | 0.00 | 0.00 | 0.0% |
| Transfers of Direct Costs - Interfund | | 5750 | 0.00 | 0.00 | 0.00 | 0.00 | 0.00 | 0.0% |
| Professional/Consulting Services and Operating Expenditures | | 5800 | 22,988.00 | 22,988.00 | 10,724.56 | 29,688.00 | (6,700.00) | -29.1% |
| TOTAL, SERVICES AND OTHER OPERATING EXPENDITURES | | | 22,988.00 | 22,988.00 | 13,601.19 | 33,688.00 | (10,700.00) | -46.5% |
| CAPITAL OUTLAY | | | | | | | | |
| Land Improvements | | 6170 | 459,065.00 | 459,065.00 | 302,819.44 | 459,065.00 | 0.00 | 0.0% |
| Buildings and Improvements of Buildings | | 6200 | 242,863.00 | 242,863.00 | 6,274.72 | 261,163.00 | (18,300.00) | -7.5% |
| Equipment | | 6400 | 323,986.17 | 323,986.17 | 49,890.31 | 373,876.48 | (49,890.31) | -15.4% |
| Equipment Replacement | | 6500 | 19,460.00 | 19,460.00 | 196,451.38 | 215,912.00 | (196,452.00) | -1,009.5% |
| Lease Assets | | 6600 | 0.00 | 0.00 | 0.00 | 0.00 | 0.00 | 0.0% |
| TOTAL, CAPITAL OUTLAY | | | 1,045,374.17 | 1,045,374.17 | 555,435.85 | 1,310,016.48 | (264,642.31) | -25.3% |
| OTHER OUTGO (excluding Transfers of Indirect Costs) | | | | | | | | |
| Debt Service | | | | | | | | |
| Debt Service - Interest | | 7438 | 0.00 | 0.00 | 0.00 | 0.00 | 0.00 | 0.0% |
| Other Debt Service - Principal | | 7439 | 0.00 | 0.00 | 0.00 | 0.00 | 0.00 | 0.0% |
| TOTAL, OTHER OUTGO (excluding Transfers of Indirect Costs) | | | 0.00 | 0.00 | 0.00 | 0.00 | 0.00 | 0.0% |
| TOTAL, EXPENDITURES | | | 1,139,793.57 | 1,139,793.57 | 574,138.06 | 1,415,135.88 | | |
| INTERFUND TRANSFERS | | | | | | | | |
| INTERFUND TRANSFERS IN | | | | | | | | |
| Other Authorized Interfund Transfers In | | 8919 | 1,647,320.78 | 1,647,320.78 | 1,000,000.00 | 1,595,398.48 | (51,922.30) | -3.2% |
| (a) TOTAL, INTERFUND TRANSFERS IN | | | 1,647,320.78 | 1,647,320.78 | 1,000,000.00 | 1,595,398.48 | (51,922.30) | -3.2% |
| INTERFUND TRANSFERS OUT | | | | | | | | |
| Other Authorized Interfund Transfers Out | | 7619 | 0.00 | 0.00 | 0.00 | 0.00 | 0.00 | 0.0% |
| (b) TOTAL, INTERFUND TRANSFERS OUT | | | 0.00 | 0.00 | 0.00 | 0.00 | 0.00 | 0.0% |
| OTHER SOURCES/USES | | | | | | | | |
| SOURCES | | | | | | | | |
| Other Sources | | | | | | | | |
| Transfers from Funds of Lapsed/Reorganized LEAs | | 8965 | 0.00 | 0.00 | 0.00 | 0.00 | 0.00 | 0.0% |
| Long-Term Debt Proceeds | | | | | | | | |
| Proceeds from Leases | | 8972 | 0.00 | 0.00 | 0.00 | 0.00 | 0.00 | 0.0% |
| All Other Financing Sources | | 8979 | 0.00 | 0.00 | 0.00 | 0.00 | 0.00 | 0.0% |
| (c) TOTAL, SOURCES | | | 0.00 | 0.00 | 0.00 | 0.00 | 0.00 | 0.0% |
| USES | | | | | | | | |
| Transfers of Funds from Lapsed/Reorganized LEAs | | 7651 | 0.00 | 0.00 | 0.00 | 0.00 | 0.00 | 0.0% |
| All Other Financing Uses | | 7699 | 0.00 | 0.00 | 0.00 | 0.00 | 0.00 | 0.0% |

| Description | Resource Codes | Object Codes | Original Budget (A) | Board Approved Operating Budget (B) | Actuals To Date (C) | Projected Year Totals (D) | Difference (Col B & D) (E) | % Diff Column B & D (F) |
|--|----------------|--------------|---------------------|-------------------------------------|---------------------|---------------------------|----------------------------|-------------------------|
| (d) TOTAL, USES | | | 0.00 | 0.00 | 0.00 | 0.00 | 0.00 | 0.0% |
| CONTRIBUTIONS | | | | | | | | |
| Contributions from Unrestricted Revenues | | 8980 | 0.00 | 0.00 | 0.00 | 0.00 | 0.00 | 0.0% |
| Contributions from Restricted Revenues | | 8990 | 0.00 | 0.00 | 0.00 | 0.00 | 0.00 | 0.0% |
| (e) TOTAL, CONTRIBUTIONS | | | 0.00 | 0.00 | 0.00 | 0.00 | 0.00 | 0.0% |
| TOTAL, OTHER FINANCING SOURCES/USES | | | | | | | | |
| (a - b + c - d + e) | | | 1,647,320.78 | 1,647,320.78 | 1,000,000.00 | 1,595,398.48 | | |

| Resource | Description | 2022-23 Projected Totals |
|---------------------------|-------------|--------------------------------|
| Total, Restricted Balance | | 0.00 |

| Description | Resource Codes | Object Codes | Original Budget (A) | Board Approved Operating Budget (B) | Actuals To Date (C) | Projected Year Totals (D) | Difference (Col B & D) (E) | % Diff Column B & D (F) |
|---|----------------|----------------------|---------------------|-------------------------------------|---------------------|---------------------------|----------------------------|-------------------------|
| A. REVENUES | | | | | | | | |
| 1) LCFF Sources | | 8010-8099 | 0.00 | 0.00 | 0.00 | 0.00 | 0.00 | 0.0% |
| 2) Federal Revenue | | 8100-8299 | 0.00 | 0.00 | 0.00 | 0.00 | 0.00 | 0.0% |
| 3) Other State Revenue | | 8300-8599 | 0.00 | 0.00 | 0.00 | 0.00 | 0.00 | 0.0% |
| 4) Other Local Revenue | | 8600-8799 | 30.00 | 30.00 | 11.49 | 60.00 | 30.00 | 100.0% |
| 5) TOTAL, REVENUES | | | 30.00 | 30.00 | 11.49 | 60.00 | | |
| B. EXPENDITURES | | | | | | | | |
| 1) Certificated Salaries | | 1000-1999 | 0.00 | 0.00 | 0.00 | 0.00 | 0.00 | 0.0% |
| 2) Classified Salaries | | 2000-2999 | 0.00 | 0.00 | 0.00 | 0.00 | 0.00 | 0.0% |
| 3) Employee Benefits | | 3000-3999 | 0.00 | 0.00 | 0.00 | 0.00 | 0.00 | 0.0% |
| 4) Books and Supplies | | 4000-4999 | 0.00 | 0.00 | 0.00 | 0.00 | 0.00 | 0.0% |
| 5) Services and Other Operating Expenditures | | 5000-5999 | 0.00 | 0.00 | 0.00 | 0.00 | 0.00 | 0.0% |
| 6) Capital Outlay | | 6000-6999 | 0.00 | 0.00 | 0.00 | 0.00 | 0.00 | 0.0% |
| 7) Other Outgo (excluding Transfers of Indirect Costs) | | 7100-7299, 7400-7499 | 0.00 | 0.00 | 0.00 | 0.00 | 0.00 | 0.0% |
| 8) Other Outgo - Transfers of Indirect Costs | | 7300-7399 | 0.00 | 0.00 | 0.00 | 0.00 | 0.00 | 0.0% |
| 9) TOTAL, EXPENDITURES | | | 0.00 | 0.00 | 0.00 | 0.00 | | |
| C. EXCESS (DEFICIENCY) OF REVENUES OVER EXPENDITURES BEFORE OTHER FINANCING SOURCES AND USES (A5 - B9) | | | 30.00 | 30.00 | 11.49 | 60.00 | | |
| D. OTHER FINANCING SOURCES/USES | | | | | | | | |
| 1) Interfund Transfers | | | | | | | | |
| a) Transfers In | | 8900-8929 | 0.00 | 0.00 | 0.00 | 0.00 | 0.00 | 0.0% |
| b) Transfers Out | | 7600-7629 | 0.00 | 0.00 | 0.00 | 0.00 | 0.00 | 0.0% |
| 2) Other Sources/Uses | | | | | | | | |
| a) Sources | | 8930-8979 | 0.00 | 0.00 | 0.00 | 0.00 | 0.00 | 0.0% |
| b) Uses | | 7630-7699 | 0.00 | 0.00 | 0.00 | 0.00 | 0.00 | 0.0% |
| 3) Contributions | | 8980-8999 | 0.00 | 0.00 | 0.00 | 0.00 | 0.00 | 0.0% |
| 4) TOTAL, OTHER FINANCING SOURCES/USES | | | 0.00 | 0.00 | 0.00 | 0.00 | | |
| E. NET INCREASE (DECREASE) IN FUND BALANCE (C + D4) | | | 30.00 | 30.00 | 11.49 | 60.00 | | |
| F. FUND BALANCE, RESERVES | | | | | | | | |
| 1) Beginning Fund Balance | | | | | | | | |
| a) As of July 1 - Unaudited | | 9791 | 5,791.22 | 5,791.22 | | 5,588.26 | (202.96) | -3.5% |
| b) Audit Adjustments | | 9793 | 0.00 | 0.00 | | 0.00 | 0.00 | 0.0% |
| c) As of July 1 - Audited (F1a + F1b) | | | 5,791.22 | 5,791.22 | | 5,588.26 | | |
| d) Other Restatements | | 9795 | 0.00 | 0.00 | | 0.00 | 0.00 | 0.0% |
| e) Adjusted Beginning Balance (F1c + F1d) | | | 5,791.22 | 5,791.22 | | 5,588.26 | | |
| 2) Ending Balance, June 30 (E + F1e) | | | 5,821.22 | 5,821.22 | | 5,648.26 | | |
| Components of Ending Fund Balance | | | | | | | | |
| a) Nonspendable | | | | | | | | |
| Revolving Cash | | 9711 | 0.00 | 0.00 | | 0.00 | | |
| Stores | | 9712 | 0.00 | 0.00 | | 0.00 | | |
| Prepaid Items | | 9713 | 0.00 | 0.00 | | 0.00 | | |
| All Others | | 9719 | 0.00 | 0.00 | | 0.00 | | |
| b) Restricted | | | | | | | | |
| | | 9740 | 0.00 | 0.00 | | 0.00 | | |
| c) Committed | | | | | | | | |

| Description | Resource Codes | Object Codes | Original Budget (A) | Board Approved Operating Budget (B) | Actuals To Date (C) | Projected Year Totals (D) | Difference (Col B & D) (E) | % Diff Column B & D (F) |
|--|----------------|--------------|---------------------|-------------------------------------|---------------------|---------------------------|----------------------------|-------------------------|
| Stabilization Arrangements | | 9750 | 0.00 | 0.00 | | 0.00 | | |
| Other Commitments | | 9760 | 0.00 | 0.00 | | 0.00 | | |
| d) Assigned | | | | | | | | |
| Other Assignments | | 9780 | 5,821.22 | 5,821.22 | | 5,648.26 | | |
| e) Unassigned/Unappropriated | | | | | | | | |
| Reserve for Economic Uncertainties | | 9789 | 0.00 | 0.00 | | 0.00 | | |
| Unassigned/Unappropriated Amount | | 9790 | 0.00 | 0.00 | | 0.00 | | |
| OTHER LOCAL REVENUE | | | | | | | | |
| Interest | | 8660 | 30.00 | 30.00 | 11.49 | 60.00 | 30.00 | 100.0% |
| Net Increase (Decrease) in the Fair Value of Investments | | 8662 | 0.00 | 0.00 | 0.00 | 0.00 | 0.00 | 0.0% |
| TOTAL, OTHER LOCAL REVENUE | | | 30.00 | 30.00 | 11.49 | 60.00 | 30.00 | 100.0% |
| TOTAL, REVENUES | | | 30.00 | 30.00 | 11.49 | 60.00 | | |
| INTERFUND TRANSFERS | | | | | | | | |
| INTERFUND TRANSFERS IN | | | | | | | | |
| From: General Fund/CSSF | | 8912 | 0.00 | 0.00 | 0.00 | 0.00 | 0.00 | 0.0% |
| Other Authorized Interfund Transfers In | | 8919 | 0.00 | 0.00 | 0.00 | 0.00 | 0.00 | 0.0% |
| (a) TOTAL, INTERFUND TRANSFERS IN | | | 0.00 | 0.00 | 0.00 | 0.00 | 0.00 | 0.0% |
| INTERFUND TRANSFERS OUT | | | | | | | | |
| To: General Fund/CSSF | | 7612 | 0.00 | 0.00 | 0.00 | 0.00 | 0.00 | 0.0% |
| To: State School Building Fund/County School Facilities Fund | | 7613 | 0.00 | 0.00 | 0.00 | 0.00 | 0.00 | 0.0% |
| Other Authorized Interfund Transfers Out | | 7619 | 0.00 | 0.00 | 0.00 | 0.00 | 0.00 | 0.0% |
| (b) TOTAL, INTERFUND TRANSFERS OUT | | | 0.00 | 0.00 | 0.00 | 0.00 | 0.00 | 0.0% |
| OTHER SOURCES/USES | | | | | | | | |
| SOURCES | | | | | | | | |
| Other Sources | | | | | | | | |
| Transfers from Funds of Lapsed/Reorganized LEAs | | 8965 | 0.00 | 0.00 | 0.00 | 0.00 | 0.00 | 0.0% |
| (c) TOTAL, SOURCES | | | 0.00 | 0.00 | 0.00 | 0.00 | 0.00 | 0.0% |
| USES | | | | | | | | |
| Transfers of Funds from Lapsed/Reorganized LEAs | | 7651 | 0.00 | 0.00 | 0.00 | 0.00 | 0.00 | 0.0% |
| (d) TOTAL, USES | | | 0.00 | 0.00 | 0.00 | 0.00 | 0.00 | 0.0% |
| CONTRIBUTIONS | | | | | | | | |
| Contributions from Restricted Revenues | | 8990 | 0.00 | 0.00 | 0.00 | 0.00 | 0.00 | 0.0% |
| (e) TOTAL, CONTRIBUTIONS | | | 0.00 | 0.00 | 0.00 | 0.00 | 0.00 | 0.0% |
| TOTAL, OTHER FINANCING SOURCES/USES (a - b + c - d + e) | | | 0.00 | 0.00 | 0.00 | 0.00 | | |

| Resource | Description | 2022-23 Projected Totals |
|---------------------------|-------------|--------------------------------|
| Total, Restricted Balance | | 0.00 |

| Description | Resource Codes | Object Codes | Original Budget (A) | Board Approved Operating Budget (B) | Actuals To Date (C) | Projected Year Totals (D) | Difference (Col B & D) (E) | % Diff Column B & D (F) |
|---|----------------|---------------------|---------------------|-------------------------------------|---------------------|---------------------------|----------------------------|-------------------------|
| A. REVENUES | | | | | | | | |
| 1) LCFF Sources | | 8010-8099 | 0.00 | 0.00 | 0.00 | 0.00 | 0.00 | 0.0% |
| 2) Federal Revenue | | 8100-8299 | 0.00 | 0.00 | 0.00 | 0.00 | 0.00 | 0.0% |
| 3) Other State Revenue | | 8300-8599 | 0.00 | 0.00 | 0.00 | 0.00 | 0.00 | 0.0% |
| 4) Other Local Revenue | | 8600-8799 | 55,000.00 | 55,000.00 | 27,645.81 | 110,000.00 | 55,000.00 | 100.0% |
| 5) TOTAL, REVENUES | | | 55,000.00 | 55,000.00 | 27,645.81 | 110,000.00 | | |
| B. EXPENDITURES | | | | | | | | |
| 1) Certificated Salaries | | 1000-1999 | 0.00 | 0.00 | 0.00 | 0.00 | 0.00 | 0.0% |
| 2) Classified Salaries | | 2000-2999 | 0.00 | 0.00 | 0.00 | 0.00 | 0.00 | 0.0% |
| 3) Employee Benefits | | 3000-3999 | 0.00 | 0.00 | 0.00 | 0.00 | 0.00 | 0.0% |
| 4) Books and Supplies | | 4000-4999 | 60,000.00 | 60,000.00 | 0.00 | 60,000.00 | 0.00 | 0.0% |
| 5) Services and Other Operating Expenditures | | 5000-5999 | 0.00 | 0.00 | 0.00 | 0.00 | 0.00 | 0.0% |
| 6) Capital Outlay | | 6000-6999 | 7,094,976.43 | 7,094,976.43 | 1,706,618.50 | 14,921,976.43 | (7,827,000.00) | -110.3% |
| 7) Other Outgo (excluding Transfers of Indirect Costs) | | 7100-7299,7400-7499 | 0.00 | 0.00 | 0.00 | 0.00 | 0.00 | 0.0% |
| 8) Other Outgo - Transfers of Indirect Costs | | 7300-7399 | 0.00 | 0.00 | 0.00 | 0.00 | 0.00 | 0.0% |
| 9) TOTAL, EXPENDITURES | | | 7,154,976.43 | 7,154,976.43 | 1,706,618.50 | 14,981,976.43 | | |
| C. EXCESS (DEFICIENCY) OF REVENUES OVER EXPENDITURES BEFORE OTHER FINANCING SOURCES AND USES (A5 - B9) | | | (7,099,976.43) | (7,099,976.43) | (1,678,972.69) | (14,871,976.43) | | |
| D. OTHER FINANCING SOURCES/USES | | | | | | | | |
| 1) Interfund Transfers | | | | | | | | |
| a) Transfers In | | 8900-8929 | 0.00 | 0.00 | 0.00 | 1,600,000.00 | 1,600,000.00 | New |
| b) Transfers Out | | 7600-7629 | 0.00 | 0.00 | 0.00 | 0.00 | 0.00 | 0.0% |
| 2) Other Sources/Uses | | | | | | | | |
| a) Sources | | 8930-8979 | 0.00 | 0.00 | 0.00 | 0.00 | 0.00 | 0.0% |
| b) Uses | | 7630-7699 | 0.00 | 0.00 | 0.00 | 0.00 | 0.00 | 0.0% |
| 3) Contributions | | 8980-8999 | 0.00 | 0.00 | 0.00 | 0.00 | 0.00 | 0.0% |
| 4) TOTAL, OTHER FINANCING SOURCES/USES | | | 0.00 | 0.00 | 0.00 | 1,600,000.00 | | |
| E. NET INCREASE (DECREASE) IN FUND BALANCE (C + D4) | | | (7,099,976.43) | (7,099,976.43) | (1,678,972.69) | (13,271,976.43) | | |
| F. FUND BALANCE, RESERVES | | | | | | | | |
| 1) Beginning Fund Balance | | | | | | | | |
| a) As of July 1 - Unaudited | | 9791 | 0.00 | 0.00 | | 13,548,226.38 | 13,548,226.38 | New |
| b) Audit Adjustments | | 9793 | 0.00 | 0.00 | | 0.00 | 0.00 | 0.0% |
| c) As of July 1 - Audited (F1a + F1b) | | | 0.00 | 0.00 | | 13,548,226.38 | | |
| d) Other Restatements | | 9795 | 0.00 | 0.00 | | 0.00 | 0.00 | 0.0% |
| e) Adjusted Beginning Balance (F1c + F1d) | | | 0.00 | 0.00 | | 13,548,226.38 | | |
| 2) Ending Balance, June 30 (E + F1e) | | | (7,099,976.43) | (7,099,976.43) | | 276,249.95 | | |
| Components of Ending Fund Balance | | | | | | | | |
| a) Nonspendable | | | | | | | | |
| Revolving Cash | | 9711 | 0.00 | 0.00 | | 0.00 | | |
| Stores | | 9712 | 0.00 | 0.00 | | 0.00 | | |

| Description | Resource Codes | Object Codes | Original Budget (A) | Board Approved Operating Budget (B) | Actuals To Date (C) | Projected Year Totals (D) | Difference (Col B & D) (E) | % Diff Column B & D (F) |
|---|----------------|--------------|---------------------|-------------------------------------|---------------------|---------------------------|----------------------------|-------------------------|
| Prepaid Items | | 9713 | 0.00 | 0.00 | | 0.00 | | |
| All Others | | 9719 | 0.00 | 0.00 | | 0.00 | | |
| b) Legally Restricted Balance | | 9740 | 0.00 | 0.00 | | 276,249.95 | | |
| c) Committed | | | | | | | | |
| Stabilization Arrangements | | 9750 | 0.00 | 0.00 | | 0.00 | | |
| Other Commitments | | 9760 | 0.00 | 0.00 | | 0.00 | | |
| d) Assigned | | | | | | | | |
| Other Assignments | | 9780 | 0.00 | 0.00 | | 0.00 | | |
| e) Unassigned/Unappropriated | | | | | | | | |
| Reserve for Economic Uncertainties | | 9789 | 0.00 | 0.00 | | 0.00 | | |
| Unassigned/Unappropriated Amount | | 9790 | (7,099,976.43) | (7,099,976.43) | | 0.00 | | |
| FEDERAL REVENUE | | | | | | | | |
| FEMA | | 8281 | 0.00 | 0.00 | 0.00 | 0.00 | 0.00 | 0.0% |
| All Other Federal Revenue | | 8290 | 0.00 | 0.00 | 0.00 | 0.00 | 0.00 | 0.0% |
| TOTAL, FEDERAL REVENUE | | | 0.00 | 0.00 | 0.00 | 0.00 | 0.00 | 0.0% |
| OTHER STATE REVENUE | | | | | | | | |
| Tax Relief Subventions | | | | | | | | |
| Restricted Levies - Other | | | | | | | | |
| Homeowners' Exemptions | | 8575 | 0.00 | 0.00 | 0.00 | 0.00 | 0.00 | 0.0% |
| Other Subventions/In-Lieu Taxes | | 8576 | 0.00 | 0.00 | 0.00 | 0.00 | 0.00 | 0.0% |
| All Other State Revenue | | 8590 | 0.00 | 0.00 | 0.00 | 0.00 | 0.00 | 0.0% |
| TOTAL, OTHER STATE REVENUE | | | 0.00 | 0.00 | 0.00 | 0.00 | 0.00 | 0.0% |
| OTHER LOCAL REVENUE | | | | | | | | |
| County and District Taxes | | | | | | | | |
| Other Restricted Levies | | | | | | | | |
| Secured Roll | | 8615 | 0.00 | 0.00 | 0.00 | 0.00 | 0.00 | 0.0% |
| Unsecured Roll | | 8616 | 0.00 | 0.00 | 0.00 | 0.00 | 0.00 | 0.0% |
| Prior Years' Taxes | | 8617 | 0.00 | 0.00 | 0.00 | 0.00 | 0.00 | 0.0% |
| Supplemental Taxes | | 8618 | 0.00 | 0.00 | 0.00 | 0.00 | 0.00 | 0.0% |
| Non-Ad Valorem Taxes | | | | | | | | |
| Parcel Taxes | | 8621 | 0.00 | 0.00 | 0.00 | 0.00 | 0.00 | 0.0% |
| Other | | 8622 | 0.00 | 0.00 | 0.00 | 0.00 | 0.00 | 0.0% |
| Community Redevelopment Funds Not Subject to LCFF Deduction | | 8625 | 0.00 | 0.00 | 0.00 | 0.00 | 0.00 | 0.0% |
| Penalties and Interest from Delinquent Non-LCFF Taxes | | 8629 | 0.00 | 0.00 | 0.00 | 0.00 | 0.00 | 0.0% |
| Sales | | | | | | | | |
| Sale of Equipment/Supplies | | 8631 | 0.00 | 0.00 | 0.00 | 0.00 | 0.00 | 0.0% |
| Leases and Rentals | | 8650 | 0.00 | 0.00 | 0.00 | 0.00 | 0.00 | 0.0% |
| Interest | | 8660 | 55,000.00 | 55,000.00 | 27,645.81 | 110,000.00 | 55,000.00 | 100.0% |
| Net Increase (Decrease) in the Fair Value of Investments | | 8662 | 0.00 | 0.00 | 0.00 | 0.00 | 0.00 | 0.0% |
| Other Local Revenue | | | | | | | | |
| All Other Local Revenue | | 8699 | 0.00 | 0.00 | 0.00 | 0.00 | 0.00 | 0.0% |
| All Other Transfers In from All Others | | 8799 | 0.00 | 0.00 | 0.00 | 0.00 | 0.00 | 0.0% |
| TOTAL, OTHER LOCAL REVENUE | | | 55,000.00 | 55,000.00 | 27,645.81 | 110,000.00 | 55,000.00 | 100.0% |
| TOTAL, REVENUES | | | 55,000.00 | 55,000.00 | 27,645.81 | 110,000.00 | | |

| Description | Resource Codes | Object Codes | Original Budget (A) | Board Approved Operating Budget (B) | Actuals To Date (C) | Projected Year Totals (D) | Difference (Col B & D) (E) | % Diff Column B & D (F) |
|---|----------------|--------------|---------------------|-------------------------------------|---------------------|---------------------------|----------------------------|-------------------------|
| CLASSIFIED SALARIES | | | | | | | | |
| Classified Support Salaries | | 2200 | 0.00 | 0.00 | 0.00 | 0.00 | 0.00 | 0.0% |
| Classified Supervisors' and Administrators' Salaries | | 2300 | 0.00 | 0.00 | 0.00 | 0.00 | 0.00 | 0.0% |
| Clerical, Technical and Office Salaries | | 2400 | 0.00 | 0.00 | 0.00 | 0.00 | 0.00 | 0.0% |
| Other Classified Salaries | | 2900 | 0.00 | 0.00 | 0.00 | 0.00 | 0.00 | 0.0% |
| TOTAL, CLASSIFIED SALARIES | | | 0.00 | 0.00 | 0.00 | 0.00 | 0.00 | 0.0% |
| EMPLOYEE BENEFITS | | | | | | | | |
| STRS | | 3101-3102 | 0.00 | 0.00 | 0.00 | 0.00 | 0.00 | 0.0% |
| PERS | | 3201-3202 | 0.00 | 0.00 | 0.00 | 0.00 | 0.00 | 0.0% |
| OASDI/Medicare/Alternative | | 3301-3302 | 0.00 | 0.00 | 0.00 | 0.00 | 0.00 | 0.0% |
| Health and Welfare Benefits | | 3401-3402 | 0.00 | 0.00 | 0.00 | 0.00 | 0.00 | 0.0% |
| Unemployment Insurance | | 3501-3502 | 0.00 | 0.00 | 0.00 | 0.00 | 0.00 | 0.0% |
| Workers' Compensation | | 3601-3602 | 0.00 | 0.00 | 0.00 | 0.00 | 0.00 | 0.0% |
| OPEB, Allocated | | 3701-3702 | 0.00 | 0.00 | 0.00 | 0.00 | 0.00 | 0.0% |
| OPEB, Active Employees | | 3751-3752 | 0.00 | 0.00 | 0.00 | 0.00 | 0.00 | 0.0% |
| Other Employee Benefits | | 3901-3902 | 0.00 | 0.00 | 0.00 | 0.00 | 0.00 | 0.0% |
| TOTAL, EMPLOYEE BENEFITS | | | 0.00 | 0.00 | 0.00 | 0.00 | 0.00 | 0.0% |
| BOOKS AND SUPPLIES | | | | | | | | |
| Books and Other Reference Materials | | 4200 | 0.00 | 0.00 | 0.00 | 0.00 | 0.00 | 0.0% |
| Materials and Supplies | | 4300 | 30,000.00 | 30,000.00 | 0.00 | 30,000.00 | 0.00 | 0.0% |
| Noncapitalized Equipment | | 4400 | 30,000.00 | 30,000.00 | 0.00 | 30,000.00 | 0.00 | 0.0% |
| TOTAL, BOOKS AND SUPPLIES | | | 60,000.00 | 60,000.00 | 0.00 | 60,000.00 | 0.00 | 0.0% |
| SERVICES AND OTHER OPERATING EXPENDITURES | | | | | | | | |
| Subagreements for Services | | 5100 | 0.00 | 0.00 | 0.00 | 0.00 | 0.00 | 0.0% |
| Travel and Conferences | | 5200 | 0.00 | 0.00 | 0.00 | 0.00 | 0.00 | 0.0% |
| Insurance | | 5400-5450 | 0.00 | 0.00 | 0.00 | 0.00 | 0.00 | 0.0% |
| Operations and Housekeeping Services | | 5500 | 0.00 | 0.00 | 0.00 | 0.00 | 0.00 | 0.0% |
| Rentals, Leases, Repairs, and Noncapitalized Improvements | | 5600 | 0.00 | 0.00 | 0.00 | 0.00 | 0.00 | 0.0% |
| Transfers of Direct Costs | | 5710 | 0.00 | 0.00 | 0.00 | 0.00 | 0.00 | 0.0% |
| Transfers of Direct Costs - Interfund | | 5750 | 0.00 | 0.00 | 0.00 | 0.00 | 0.00 | 0.0% |
| Professional/Consulting Services and Operating Expenditures | | 5800 | 0.00 | 0.00 | 0.00 | 0.00 | 0.00 | 0.0% |
| Communications | | 5900 | 0.00 | 0.00 | 0.00 | 0.00 | 0.00 | 0.0% |
| TOTAL, SERVICES AND OTHER OPERATING EXPENDITURES | | | 0.00 | 0.00 | 0.00 | 0.00 | 0.00 | 0.0% |
| CAPITAL OUTLAY | | | | | | | | |
| Land | | 6100 | 0.00 | 0.00 | 0.00 | 0.00 | 0.00 | 0.0% |
| Land Improvements | | 6170 | 0.00 | 0.00 | 0.00 | 0.00 | 0.00 | 0.0% |
| Buildings and Improvements of Buildings | | 6200 | 7,094,976.43 | 7,094,976.43 | 1,706,618.50 | 14,921,976.43 | (7,827,000.00) | -110.3% |
| Books and Media for New School Libraries or Major Expansion of School Libraries | | 6300 | 0.00 | 0.00 | 0.00 | 0.00 | 0.00 | 0.0% |
| Equipment | | 6400 | 0.00 | 0.00 | 0.00 | 0.00 | 0.00 | 0.0% |
| Equipment Replacement | | 6500 | 0.00 | 0.00 | 0.00 | 0.00 | 0.00 | 0.0% |
| Lease Assets | | 6600 | 0.00 | 0.00 | 0.00 | 0.00 | 0.00 | 0.0% |
| TOTAL, CAPITAL OUTLAY | | | 7,094,976.43 | 7,094,976.43 | 1,706,618.50 | 14,921,976.43 | (7,827,000.00) | -110.3% |

| Description | Resource Codes | Object Codes | Original Budget (A) | Board Approved Operating Budget (B) | Actuals To Date (C) | Projected Year Totals (D) | Difference (Col B & D) (E) | % Diff Column B & D (F) |
|---|----------------|--------------|---------------------|-------------------------------------|---------------------|---------------------------|----------------------------|-------------------------|
| OTHER OUTGO (excluding Transfers of Indirect Costs) | | | | | | | | |
| Other Transfers Out | | | | | | | | |
| All Other Transfers Out to All Others | | 7299 | 0.00 | 0.00 | 0.00 | 0.00 | 0.00 | 0.0% |
| Debt Service | | | | | | | | |
| Repayment of State School Building Fund Aid - Proceeds from Bonds | | 7435 | 0.00 | 0.00 | 0.00 | 0.00 | 0.00 | 0.0% |
| Debt Service - Interest | | 7438 | 0.00 | 0.00 | 0.00 | 0.00 | 0.00 | 0.0% |
| Other Debt Service - Principal | | 7439 | 0.00 | 0.00 | 0.00 | 0.00 | 0.00 | 0.0% |
| TOTAL, OTHER OUTGO (excluding Transfers of Indirect Costs) | | | 0.00 | 0.00 | 0.00 | 0.00 | 0.00 | 0.0% |
| TOTAL, EXPENDITURES | | | 7,154,976.43 | 7,154,976.43 | 1,706,618.50 | 14,981,976.43 | | |
| INTERFUND TRANSFERS | | | | | | | | |
| INTERFUND TRANSFERS IN | | | | | | | | |
| Other Authorized Interfund Transfers In | | 8919 | 0.00 | 0.00 | 0.00 | 1,600,000.00 | 1,600,000.00 | New |
| (a) TOTAL, INTERFUND TRANSFERS IN | | | 0.00 | 0.00 | 0.00 | 1,600,000.00 | 1,600,000.00 | New |
| INTERFUND TRANSFERS OUT | | | | | | | | |
| To: State School Building Fund/County School Facilities Fund | | 7613 | 0.00 | 0.00 | 0.00 | 0.00 | 0.00 | 0.0% |
| Other Authorized Interfund Transfers Out | | 7619 | 0.00 | 0.00 | 0.00 | 0.00 | 0.00 | 0.0% |
| (b) TOTAL, INTERFUND TRANSFERS OUT | | | 0.00 | 0.00 | 0.00 | 0.00 | 0.00 | 0.0% |
| OTHER SOURCES/USES | | | | | | | | |
| SOURCES | | | | | | | | |
| Proceeds | | | | | | | | |
| Proceeds from Sale of Bonds | | 8951 | 0.00 | 0.00 | 0.00 | 0.00 | 0.00 | 0.0% |
| Proceeds from Sale/Lease-Purchase of Land/Buildings | | 8953 | 0.00 | 0.00 | 0.00 | 0.00 | 0.00 | 0.0% |
| Other Sources | | | | | | | | |
| County School Building Aid | | 8961 | 0.00 | 0.00 | 0.00 | 0.00 | 0.00 | 0.0% |
| Transfers from Funds of Lapsed/Reorganized LEAs | | 8965 | 0.00 | 0.00 | 0.00 | 0.00 | 0.00 | 0.0% |
| Long-Term Debt Proceeds | | | | | | | | |
| Proceeds from Certificates of Participation | | 8971 | 0.00 | 0.00 | 0.00 | 0.00 | 0.00 | 0.0% |
| Proceeds from Leases | | 8972 | 0.00 | 0.00 | 0.00 | 0.00 | 0.00 | 0.0% |
| Proceeds from Lease Revenue Bonds | | 8973 | 0.00 | 0.00 | 0.00 | 0.00 | 0.00 | 0.0% |
| All Other Financing Sources | | 8979 | 0.00 | 0.00 | 0.00 | 0.00 | 0.00 | 0.0% |
| (c) TOTAL, SOURCES | | | 0.00 | 0.00 | 0.00 | 0.00 | 0.00 | 0.0% |
| USES | | | | | | | | |
| Transfers of Funds from Lapsed/Reorganized LEAs | | 7651 | 0.00 | 0.00 | 0.00 | 0.00 | 0.00 | 0.0% |
| All Other Financing Uses | | 7699 | 0.00 | 0.00 | 0.00 | 0.00 | 0.00 | 0.0% |
| (d) TOTAL, USES | | | 0.00 | 0.00 | 0.00 | 0.00 | 0.00 | 0.0% |
| CONTRIBUTIONS | | | | | | | | |
| Contributions from Unrestricted Revenues | | 8980 | 0.00 | 0.00 | 0.00 | 0.00 | 0.00 | 0.0% |
| Contributions from Restricted Revenues | | 8990 | 0.00 | 0.00 | 0.00 | 0.00 | 0.00 | 0.0% |
| (e) TOTAL, CONTRIBUTIONS | | | 0.00 | 0.00 | 0.00 | 0.00 | 0.00 | 0.0% |
| TOTAL, OTHER FINANCING SOURCES/USES | | | | | | | | |

| Description | Resource Codes | Object Codes | Original Budget (A) | Board Approved Operating Budget (B) | Actuals To Date (C) | Projected Year Totals (D) | Difference (Col B & D) (E) | % Diff Column B & D (F) |
|---------------------|----------------|--------------|---------------------|-------------------------------------|---------------------|---------------------------|----------------------------|-------------------------|
| (a - b + c - d + e) | | | 0.00 | 0.00 | 0.00 | 1,600,000.00 | | |

| Resource | Description | 2022-23 Projected Totals |
|---------------------------|------------------------------|--------------------------------|
| 9010 | Other Restricted Local | 276,249.95 |
| Total, Restricted Balance | | 276,249.95 |

| Description | Resource Codes | Object Codes | Original Budget (A) | Board Approved Operating Budget (B) | Actuals To Date (C) | Projected Year Totals (D) | Difference (Col B & D) (E) | % Diff Column B & D (F) |
|---|----------------|----------------------|---------------------|-------------------------------------|---------------------|---------------------------|----------------------------|-------------------------|
| A. REVENUES | | | | | | | | |
| 1) LCFF Sources | | 8010-8099 | 0.00 | 0.00 | 0.00 | 0.00 | 0.00 | 0.0% |
| 2) Federal Revenue | | 8100-8299 | 0.00 | 0.00 | 0.00 | 0.00 | 0.00 | 0.0% |
| 3) Other State Revenue | | 8300-8599 | 0.00 | 0.00 | 0.00 | 0.00 | 0.00 | 0.0% |
| 4) Other Local Revenue | | 8600-8799 | 348,000.00 | 348,000.00 | 429,525.00 | 559,920.32 | 211,920.32 | 60.9% |
| 5) TOTAL, REVENUES | | | 348,000.00 | 348,000.00 | 429,525.00 | 559,920.32 | | |
| B. EXPENDITURES | | | | | | | | |
| 1) Certificated Salaries | | 1000-1999 | 0.00 | 0.00 | 0.00 | 0.00 | 0.00 | 0.0% |
| 2) Classified Salaries | | 2000-2999 | 0.00 | 0.00 | 0.00 | 0.00 | 0.00 | 0.0% |
| 3) Employee Benefits | | 3000-3999 | 0.00 | 0.00 | 0.00 | 0.00 | 0.00 | 0.0% |
| 4) Books and Supplies | | 4000-4999 | 0.00 | 0.00 | 0.00 | 0.00 | 0.00 | 0.0% |
| 5) Services and Other Operating Expenditures | | 5000-5999 | 31,750.00 | 31,750.00 | 4,250.00 | 31,750.00 | 0.00 | 0.0% |
| 6) Capital Outlay | | 6000-6999 | 0.00 | 0.00 | 0.00 | 0.00 | 0.00 | 0.0% |
| 7) Other Outgo (excluding Transfers of Indirect Costs) | | 7100-7299, 7400-7499 | 0.00 | 0.00 | 0.00 | 0.00 | 0.00 | 0.0% |
| 8) Other Outgo - Transfers of Indirect Costs | | 7300-7399 | 0.00 | 0.00 | 0.00 | 0.00 | 0.00 | 0.0% |
| 9) TOTAL, EXPENDITURES | | | 31,750.00 | 31,750.00 | 4,250.00 | 31,750.00 | | |
| C. EXCESS (DEFICIENCY) OF REVENUES OVER EXPENDITURES BEFORE OTHER FINANCING SOURCES AND USES (A5 - B9) | | | 316,250.00 | 316,250.00 | 425,275.00 | 528,170.32 | | |
| D. OTHER FINANCING SOURCES/USES | | | | | | | | |
| 1) Interfund Transfers | | | | | | | | |
| a) Transfers In | | 8900-8929 | 0.00 | 0.00 | 0.00 | 0.00 | 0.00 | 0.0% |
| b) Transfers Out | | 7600-7629 | 0.00 | 0.00 | 0.00 | 1,600,000.00 | (1,600,000.00) | New |
| 2) Other Sources/Uses | | | | | | | | |
| a) Sources | | 8930-8979 | 0.00 | 0.00 | 0.00 | 0.00 | 0.00 | 0.0% |
| b) Uses | | 7630-7699 | 0.00 | 0.00 | 0.00 | 0.00 | 0.00 | 0.0% |
| 3) Contributions | | 8980-8999 | 0.00 | 0.00 | 0.00 | 0.00 | 0.00 | 0.0% |
| 4) TOTAL, OTHER FINANCING SOURCES/USES | | | 0.00 | 0.00 | 0.00 | (1,600,000.00) | | |
| E. NET INCREASE (DECREASE) IN FUND BALANCE (C + D4) | | | 316,250.00 | 316,250.00 | 425,275.00 | (1,071,829.68) | | |
| F. FUND BALANCE, RESERVES | | | | | | | | |
| 1) Beginning Fund Balance | | | | | | | | |
| a) As of July 1 - Unaudited | | 9791 | 1,798,612.76 | 1,798,612.76 | | 1,875,189.69 | 76,576.93 | 4.3% |
| b) Audit Adjustments | | 9793 | 0.00 | 0.00 | | 0.00 | 0.00 | 0.0% |
| c) As of July 1 - Audited (F1a + F1b) | | | 1,798,612.76 | 1,798,612.76 | | 1,875,189.69 | | |
| d) Other Restatements | | 9795 | 0.00 | 0.00 | | 0.00 | 0.00 | 0.0% |
| e) Adjusted Beginning Balance (F1c + F1d) | | | 1,798,612.76 | 1,798,612.76 | | 1,875,189.69 | | |
| 2) Ending Balance, June 30 (E + F1e) | | | 2,114,862.76 | 2,114,862.76 | | 803,360.01 | | |
| Components of Ending Fund Balance | | | | | | | | |
| a) Nonspendable | | | | | | | | |
| Revolving Cash | | 9711 | 0.00 | 0.00 | | 0.00 | | |
| Stores | | 9712 | 0.00 | 0.00 | | 0.00 | | |
| Prepaid Items | | 9713 | 0.00 | 0.00 | | 0.00 | | |
| All Others | | 9719 | 0.00 | 0.00 | | 0.00 | | |
| b) Legally Restricted Balance | | 9740 | 2,114,862.76 | 2,114,862.76 | | 803,360.01 | | |
| c) Committed | | | | | | | | |

| Description | Resource Codes | Object Codes | Original Budget (A) | Board Approved Operating Budget (B) | Actuals To Date (C) | Projected Year Totals (D) | Difference (Col B & D) (E) | % Diff Column B & D (F) |
|---|----------------|--------------|---------------------|-------------------------------------|---------------------|---------------------------|----------------------------|-------------------------|
| Stabilization Arrangements | | 9750 | 0.00 | 0.00 | | 0.00 | | |
| Other Commitments | | 9760 | 0.00 | 0.00 | | 0.00 | | |
| d) Assigned | | | | | | | | |
| Other Assignments | | 9780 | 0.00 | 0.00 | | 0.00 | | |
| e) Unassigned/Unappropriated | | | | | | | | |
| Reserve for Economic Uncertainties | | 9789 | 0.00 | 0.00 | | 0.00 | | |
| Unassigned/Unappropriated Amount | | 9790 | 0.00 | 0.00 | | 0.00 | | |
| OTHER STATE REVENUE | | | | | | | | |
| Tax Relief Subventions | | | | | | | | |
| Restricted Levies - Other | | | | | | | | |
| Homeowners' Exemptions | | 8575 | 0.00 | 0.00 | 0.00 | 0.00 | 0.00 | 0.0% |
| Other Subventions/In-Lieu Taxes | | 8576 | 0.00 | 0.00 | 0.00 | 0.00 | 0.00 | 0.0% |
| All Other State Revenue | | 8590 | 0.00 | 0.00 | 0.00 | 0.00 | 0.00 | 0.0% |
| TOTAL, OTHER STATE REVENUE | | | 0.00 | 0.00 | 0.00 | 0.00 | 0.00 | 0.0% |
| OTHER LOCAL REVENUE | | | | | | | | |
| County and District Taxes | | | | | | | | |
| Other Restricted Levies | | | | | | | | |
| Secured Roll | | 8615 | 0.00 | 0.00 | 0.00 | 0.00 | 0.00 | 0.0% |
| Unsecured Roll | | 8616 | 0.00 | 0.00 | 0.00 | 0.00 | 0.00 | 0.0% |
| Prior Years' Taxes | | 8617 | 0.00 | 0.00 | 0.00 | 0.00 | 0.00 | 0.0% |
| Supplemental Taxes | | 8618 | 0.00 | 0.00 | 0.00 | 0.00 | 0.00 | 0.0% |
| Non-Ad Valorem Taxes | | | | | | | | |
| Parcel Taxes | | 8621 | 0.00 | 0.00 | 0.00 | 0.00 | 0.00 | 0.0% |
| Other | | 8622 | 0.00 | 0.00 | 0.00 | 0.00 | 0.00 | 0.0% |
| Community Redevelopment Funds Not Subject to LCFF Deduction | | 8625 | 0.00 | 0.00 | 0.00 | 0.00 | 0.00 | 0.0% |
| Penalties and Interest from Delinquent Non-LCFF Taxes | | 8629 | 0.00 | 0.00 | 0.00 | 0.00 | 0.00 | 0.0% |
| Sales | | | | | | | | |
| Sale of Equipment/Supplies | | 8631 | 0.00 | 0.00 | 0.00 | 0.00 | 0.00 | 0.0% |
| Interest | | 8660 | 8,000.00 | 8,000.00 | 4,078.44 | 16,000.00 | 8,000.00 | 100.0% |
| Net Increase (Decrease) in the Fair Value of Investments | | 8662 | 0.00 | 0.00 | 0.00 | 0.00 | 0.00 | 0.0% |
| Fees and Contracts | | | | | | | | |
| Mitigation/Developer Fees | | 8681 | 340,000.00 | 340,000.00 | 425,446.56 | 543,920.32 | 203,920.32 | 60.0% |
| Other Local Revenue | | | | | | | | |
| All Other Local Revenue | | 8699 | 0.00 | 0.00 | 0.00 | 0.00 | 0.00 | 0.0% |
| All Other Transfers In from All Others | | 8799 | 0.00 | 0.00 | 0.00 | 0.00 | 0.00 | 0.0% |
| TOTAL, OTHER LOCAL REVENUE | | | 348,000.00 | 348,000.00 | 429,525.00 | 559,920.32 | 211,920.32 | 60.9% |
| TOTAL, REVENUES | | | 348,000.00 | 348,000.00 | 429,525.00 | 559,920.32 | | |
| CERTIFICATED SALARIES | | | | | | | | |
| Other Certificated Salaries | | 1900 | 0.00 | 0.00 | 0.00 | 0.00 | 0.00 | 0.0% |
| TOTAL, CERTIFICATED SALARIES | | | 0.00 | 0.00 | 0.00 | 0.00 | 0.00 | 0.0% |
| CLASSIFIED SALARIES | | | | | | | | |
| Classified Support Salaries | | 2200 | 0.00 | 0.00 | 0.00 | 0.00 | 0.00 | 0.0% |
| Classified Supervisors' and Administrators' Salaries | | 2300 | 0.00 | 0.00 | 0.00 | 0.00 | 0.00 | 0.0% |

| Description | Resource Codes | Object Codes | Original Budget (A) | Board Approved Operating Budget (B) | Actuals To Date (C) | Projected Year Totals (D) | Difference (Col B & D) (E) | % Diff Column B & D (F) |
|---|----------------|--------------|---------------------|-------------------------------------|---------------------|---------------------------|----------------------------|-------------------------|
| Clerical, Technical and Office Salaries | | 2400 | 0.00 | 0.00 | 0.00 | 0.00 | 0.00 | 0.0% |
| Other Classified Salaries | | 2900 | 0.00 | 0.00 | 0.00 | 0.00 | 0.00 | 0.0% |
| TOTAL, CLASSIFIED SALARIES | | | 0.00 | 0.00 | 0.00 | 0.00 | 0.00 | 0.0% |
| EMPLOYEE BENEFITS | | | | | | | | |
| STRS | | 3101-3102 | 0.00 | 0.00 | 0.00 | 0.00 | 0.00 | 0.0% |
| PERS | | 3201-3202 | 0.00 | 0.00 | 0.00 | 0.00 | 0.00 | 0.0% |
| OASDI/Medicare/Alternative | | 3301-3302 | 0.00 | 0.00 | 0.00 | 0.00 | 0.00 | 0.0% |
| Health and Welfare Benefits | | 3401-3402 | 0.00 | 0.00 | 0.00 | 0.00 | 0.00 | 0.0% |
| Unemployment Insurance | | 3501-3502 | 0.00 | 0.00 | 0.00 | 0.00 | 0.00 | 0.0% |
| Workers' Compensation | | 3601-3602 | 0.00 | 0.00 | 0.00 | 0.00 | 0.00 | 0.0% |
| OPEB, Allocated | | 3701-3702 | 0.00 | 0.00 | 0.00 | 0.00 | 0.00 | 0.0% |
| OPEB, Active Employees | | 3751-3752 | 0.00 | 0.00 | 0.00 | 0.00 | 0.00 | 0.0% |
| Other Employee Benefits | | 3901-3902 | 0.00 | 0.00 | 0.00 | 0.00 | 0.00 | 0.0% |
| TOTAL, EMPLOYEE BENEFITS | | | 0.00 | 0.00 | 0.00 | 0.00 | 0.00 | 0.0% |
| BOOKS AND SUPPLIES | | | | | | | | |
| Approved Textbooks and Core Curricula Materials | | 4100 | 0.00 | 0.00 | 0.00 | 0.00 | 0.00 | 0.0% |
| Books and Other Reference Materials | | 4200 | 0.00 | 0.00 | 0.00 | 0.00 | 0.00 | 0.0% |
| Materials and Supplies | | 4300 | 0.00 | 0.00 | 0.00 | 0.00 | 0.00 | 0.0% |
| Noncapitalized Equipment | | 4400 | 0.00 | 0.00 | 0.00 | 0.00 | 0.00 | 0.0% |
| TOTAL, BOOKS AND SUPPLIES | | | 0.00 | 0.00 | 0.00 | 0.00 | 0.00 | 0.0% |
| SERVICES AND OTHER OPERATING EXPENDITURES | | | | | | | | |
| Subagreements for Services | | 5100 | 0.00 | 0.00 | 0.00 | 0.00 | 0.00 | 0.0% |
| Travel and Conferences | | 5200 | 0.00 | 0.00 | 0.00 | 0.00 | 0.00 | 0.0% |
| Insurance | | 5400-5450 | 0.00 | 0.00 | 0.00 | 0.00 | 0.00 | 0.0% |
| Operations and Housekeeping Services | | 5500 | 0.00 | 0.00 | 0.00 | 0.00 | 0.00 | 0.0% |
| Rentals, Leases, Repairs, and Noncapitalized Improvements | | 5600 | 0.00 | 0.00 | 0.00 | 0.00 | 0.00 | 0.0% |
| Transfers of Direct Costs | | 5710 | 0.00 | 0.00 | 0.00 | 0.00 | 0.00 | 0.0% |
| Transfers of Direct Costs - Interfund | | 5750 | 17,500.00 | 17,500.00 | 0.00 | 17,500.00 | 0.00 | 0.0% |
| Professional/Consulting Services and Operating Expenditures | | 5800 | 14,250.00 | 14,250.00 | 4,250.00 | 14,250.00 | 0.00 | 0.0% |
| Communications | | 5900 | 0.00 | 0.00 | 0.00 | 0.00 | 0.00 | 0.0% |
| TOTAL, SERVICES AND OTHER OPERATING EXPENDITURES | | | 31,750.00 | 31,750.00 | 4,250.00 | 31,750.00 | 0.00 | 0.0% |
| CAPITAL OUTLAY | | | | | | | | |
| Land | | 6100 | 0.00 | 0.00 | 0.00 | 0.00 | 0.00 | 0.0% |
| Land Improvements | | 6170 | 0.00 | 0.00 | 0.00 | 0.00 | 0.00 | 0.0% |
| Buildings and Improvements of Buildings | | 6200 | 0.00 | 0.00 | 0.00 | 0.00 | 0.00 | 0.0% |
| Books and Media for New School Libraries or Major Expansion of School Libraries | | 6300 | 0.00 | 0.00 | 0.00 | 0.00 | 0.00 | 0.0% |
| Equipment | | 6400 | 0.00 | 0.00 | 0.00 | 0.00 | 0.00 | 0.0% |
| Equipment Replacement | | 6500 | 0.00 | 0.00 | 0.00 | 0.00 | 0.00 | 0.0% |
| Lease Assets | | 6600 | 0.00 | 0.00 | 0.00 | 0.00 | 0.00 | 0.0% |
| TOTAL, CAPITAL OUTLAY | | | 0.00 | 0.00 | 0.00 | 0.00 | 0.00 | 0.0% |
| OTHER OUTGO (excluding Transfers of Indirect Costs) | | | | | | | | |
| Other Transfers Out | | | | | | | | |

| Description | Resource Codes | Object Codes | Original Budget (A) | Board Approved Operating Budget (B) | Actuals To Date (C) | Projected Year Totals (D) | Difference (Col B & D) (E) | % Diff Column B & D (F) |
|--|----------------|--------------|---------------------|-------------------------------------|---------------------|---------------------------|----------------------------|-------------------------|
| All Other Transfers Out to All Others | | 7299 | 0.00 | 0.00 | 0.00 | 0.00 | 0.00 | 0.0% |
| Debt Service | | | | | | | | |
| Debt Service - Interest | | 7438 | 0.00 | 0.00 | 0.00 | 0.00 | 0.00 | 0.0% |
| Other Debt Service - Principal | | 7439 | 0.00 | 0.00 | 0.00 | 0.00 | 0.00 | 0.0% |
| TOTAL, OTHER OUTGO (excluding Transfers of Indirect Costs) | | | 0.00 | 0.00 | 0.00 | 0.00 | 0.00 | 0.0% |
| TOTAL, EXPENDITURES | | | 31,750.00 | 31,750.00 | 4,250.00 | 31,750.00 | | |
| INTERFUND TRANSFERS | | | | | | | | |
| INTERFUND TRANSFERS IN | | | | | | | | |
| Other Authorized Interfund Transfers In | | 8919 | 0.00 | 0.00 | 0.00 | 0.00 | 0.00 | 0.0% |
| (a) TOTAL, INTERFUND TRANSFERS IN | | | 0.00 | 0.00 | 0.00 | 0.00 | 0.00 | 0.0% |
| INTERFUND TRANSFERS OUT | | | | | | | | |
| To: State School Building Fund/County School Facilities Fund | | 7613 | 0.00 | 0.00 | 0.00 | 0.00 | 0.00 | 0.0% |
| Other Authorized Interfund Transfers Out | | 7619 | 0.00 | 0.00 | 0.00 | 1,600,000.00 | (1,600,000.00) | New |
| (b) TOTAL, INTERFUND TRANSFERS OUT | | | 0.00 | 0.00 | 0.00 | 1,600,000.00 | (1,600,000.00) | New |
| OTHER SOURCES/USES | | | | | | | | |
| SOURCES | | | | | | | | |
| Proceeds | | | | | | | | |
| Proceeds from Sale/Lease-Purchase of Land/Buildings | | 8953 | 0.00 | 0.00 | 0.00 | 0.00 | 0.00 | 0.0% |
| Other Sources | | | | | | | | |
| Transfers from Funds of Lapsed/Reorganized LEAs | | 8965 | 0.00 | 0.00 | 0.00 | 0.00 | 0.00 | 0.0% |
| Long-Term Debt Proceeds | | | | | | | | |
| Proceeds from Certificates of Participation | | 8971 | 0.00 | 0.00 | 0.00 | 0.00 | 0.00 | 0.0% |
| Proceeds from Leases | | 8972 | 0.00 | 0.00 | 0.00 | 0.00 | 0.00 | 0.0% |
| Proceeds from Lease Revenue Bonds | | 8973 | 0.00 | 0.00 | 0.00 | 0.00 | 0.00 | 0.0% |
| All Other Financing Sources | | 8979 | 0.00 | 0.00 | 0.00 | 0.00 | 0.00 | 0.0% |
| (c) TOTAL, SOURCES | | | 0.00 | 0.00 | 0.00 | 0.00 | 0.00 | 0.0% |
| USES | | | | | | | | |
| Transfers of Funds from Lapsed/Reorganized LEAs | | 7651 | 0.00 | 0.00 | 0.00 | 0.00 | 0.00 | 0.0% |
| All Other Financing Uses | | 7699 | 0.00 | 0.00 | 0.00 | 0.00 | 0.00 | 0.0% |
| (d) TOTAL, USES | | | 0.00 | 0.00 | 0.00 | 0.00 | 0.00 | 0.0% |
| CONTRIBUTIONS | | | | | | | | |
| Contributions from Unrestricted Revenues | | 8980 | 0.00 | 0.00 | 0.00 | 0.00 | 0.00 | 0.0% |
| Contributions from Restricted Revenues | | 8990 | 0.00 | 0.00 | 0.00 | 0.00 | 0.00 | 0.0% |
| (e) TOTAL, CONTRIBUTIONS | | | 0.00 | 0.00 | 0.00 | 0.00 | 0.00 | 0.0% |
| TOTAL, OTHER FINANCING SOURCES/USES (a - b + c - d + e) | | | 0.00 | 0.00 | 0.00 | (1,600,000.00) | | |

| Resource | Description | 2022-23 Projected Totals |
|---------------------------|------------------------------|--------------------------------|
| 9010 | Other Restricted Local | 803,360.01 |
| Total, Restricted Balance | | 803,360.01 |

| Description | Resource Codes | Object Codes | Original Budget (A) | Board Approved Operating Budget (B) | Actuals To Date (C) | Projected Year Totals (D) | Difference (Col B & D) (E) | % Diff Column B & D (F) |
|---|----------------|----------------------|---------------------|-------------------------------------|---------------------|---------------------------|----------------------------|-------------------------|
| A. REVENUES | | | | | | | | |
| 1) LCFF Sources | | 8010-8099 | 0.00 | 0.00 | 0.00 | 0.00 | 0.00 | 0.0% |
| 2) Federal Revenue | | 8100-8299 | 0.00 | 0.00 | 0.00 | 0.00 | 0.00 | 0.0% |
| 3) Other State Revenue | | 8300-8599 | 0.00 | 0.00 | 0.00 | 0.00 | 0.00 | 0.0% |
| 4) Other Local Revenue | | 8600-8799 | 600.00 | 600.00 | 346.08 | 1,200.00 | 600.00 | 100.0% |
| 5) TOTAL, REVENUES | | | 600.00 | 600.00 | 346.08 | 1,200.00 | | |
| B. EXPENDITURES | | | | | | | | |
| 1) Certificated Salaries | | 1000-1999 | 0.00 | 0.00 | 0.00 | 0.00 | 0.00 | 0.0% |
| 2) Classified Salaries | | 2000-2999 | 0.00 | 0.00 | 0.00 | 0.00 | 0.00 | 0.0% |
| 3) Employee Benefits | | 3000-3999 | 0.00 | 0.00 | 0.00 | 0.00 | 0.00 | 0.0% |
| 4) Books and Supplies | | 4000-4999 | 0.00 | 0.00 | 0.00 | 0.00 | 0.00 | 0.0% |
| 5) Services and Other Operating Expenditures | | 5000-5999 | 3,000.00 | 3,000.00 | 0.00 | 3,000.00 | 0.00 | 0.0% |
| 6) Capital Outlay | | 6000-6999 | 0.00 | 0.00 | 0.00 | 0.00 | 0.00 | 0.0% |
| 7) Other Outgo (excluding Transfers of Indirect Costs) | | 7100-7299, 7400-7499 | 0.00 | 0.00 | 0.00 | 0.00 | 0.00 | 0.0% |
| 8) Other Outgo - Transfers of Indirect Costs | | 7300-7399 | 0.00 | 0.00 | 0.00 | 0.00 | 0.00 | 0.0% |
| 9) TOTAL, EXPENDITURES | | | 3,000.00 | 3,000.00 | 0.00 | 3,000.00 | | |
| C. EXCESS (DEFICIENCY) OF REVENUES OVER EXPENDITURES BEFORE OTHER FINANCING SOURCES AND USES (A5 - B9) | | | (2,400.00) | (2,400.00) | 346.08 | (1,800.00) | | |
| D. OTHER FINANCING SOURCES/USES | | | | | | | | |
| 1) Interfund Transfers | | | | | | | | |
| a) Transfers In | | 8900-8929 | 0.00 | 0.00 | 0.00 | 0.00 | 0.00 | 0.0% |
| b) Transfers Out | | 7600-7629 | 0.00 | 0.00 | 0.00 | 0.00 | 0.00 | 0.0% |
| 2) Other Sources/Uses | | | | | | | | |
| a) Sources | | 8930-8979 | 0.00 | 0.00 | 0.00 | 0.00 | 0.00 | 0.0% |
| b) Uses | | 7630-7699 | 0.00 | 0.00 | 0.00 | 0.00 | 0.00 | 0.0% |
| 3) Contributions | | 8980-8999 | 0.00 | 0.00 | 0.00 | 0.00 | 0.00 | 0.0% |
| 4) TOTAL, OTHER FINANCING SOURCES/USES | | | 0.00 | 0.00 | 0.00 | 0.00 | | |
| E. NET INCREASE (DECREASE) IN FUND BALANCE (C + D4) | | | (2,400.00) | (2,400.00) | 346.08 | (1,800.00) | | |
| F. FUND BALANCE, RESERVES | | | | | | | | |
| 1) Beginning Fund Balance | | | | | | | | |
| a) As of July 1 - Unaudited | | 9791 | 171,863.07 | 171,863.07 | | 169,062.07 | (2,801.00) | -1.6% |
| b) Audit Adjustments | | 9793 | 0.00 | 0.00 | | 0.00 | 0.00 | 0.0% |
| c) As of July 1 - Audited (F1a + F1b) | | | 171,863.07 | 171,863.07 | | 169,062.07 | | |
| d) Other Restatements | | 9795 | 0.00 | 0.00 | | 0.00 | 0.00 | 0.0% |
| e) Adjusted Beginning Balance (F1c + F1d) | | | 171,863.07 | 171,863.07 | | 169,062.07 | | |
| 2) Ending Balance, June 30 (E + F1e) | | | 169,463.07 | 169,463.07 | | 167,262.07 | | |
| Components of Ending Fund Balance | | | | | | | | |
| a) Nonspendable | | | | | | | | |
| Revolving Cash | | 9711 | 0.00 | 0.00 | | 0.00 | | |
| Stores | | 9712 | 0.00 | 0.00 | | 0.00 | | |
| Prepaid Items | | 9713 | 0.00 | 0.00 | | 0.00 | | |
| All Others | | 9719 | 0.00 | 0.00 | | 0.00 | | |
| b) Legally Restricted Balance | | | | | | | | |
| c) Committed | | 9740 | 0.00 | 0.00 | | 0.00 | | |

| Description | Resource Codes | Object Codes | Original Budget (A) | Board Approved Operating Budget (B) | Actuals To Date (C) | Projected Year Totals (D) | Difference (Col B & D) (E) | % Diff Column B & D (F) |
|---|----------------|--------------|---------------------|-------------------------------------|---------------------|---------------------------|----------------------------|-------------------------|
| Stabilization Arrangements | | 9750 | 0.00 | 0.00 | | 0.00 | | |
| Other Commitments | | 9760 | 0.00 | 0.00 | | 0.00 | | |
| d) Assigned | | | | | | | | |
| Other Assignments | | 9780 | 169,463.07 | 169,463.07 | | 167,262.07 | | |
| e) Unassigned/Unappropriated | | | | | | | | |
| Reserve for Economic Uncertainties | | 9789 | 0.00 | 0.00 | | 0.00 | | |
| Unassigned/Unappropriated Amount | | 9790 | 0.00 | 0.00 | | 0.00 | | |
| FEDERAL REVENUE | | | | | | | | |
| FEMA | | 8281 | 0.00 | 0.00 | 0.00 | 0.00 | 0.00 | 0.0% |
| All Other Federal Revenue | | 8290 | 0.00 | 0.00 | 0.00 | 0.00 | 0.00 | 0.0% |
| TOTAL, FEDERAL REVENUE | | | 0.00 | 0.00 | 0.00 | 0.00 | 0.00 | 0.0% |
| OTHER STATE REVENUE | | | | | | | | |
| Pass-Through Revenues from State Sources | | 8587 | 0.00 | 0.00 | 0.00 | 0.00 | 0.00 | 0.0% |
| California Clean Energy Jobs Act | 6230 | 8590 | 0.00 | 0.00 | 0.00 | 0.00 | 0.00 | 0.0% |
| All Other State Revenue | All Other | 8590 | 0.00 | 0.00 | 0.00 | 0.00 | 0.00 | 0.0% |
| TOTAL, OTHER STATE REVENUE | | | 0.00 | 0.00 | 0.00 | 0.00 | 0.00 | 0.0% |
| OTHER LOCAL REVENUE | | | | | | | | |
| Other Local Revenue | | | | | | | | |
| Community Redevelopment Funds Not Subject to LCFF Deduction | | 8625 | 0.00 | 0.00 | 0.00 | 0.00 | 0.00 | 0.0% |
| Sales | | | | | | | | |
| Sale of Equipment/Supplies | | 8631 | 0.00 | 0.00 | 0.00 | 0.00 | 0.00 | 0.0% |
| Leases and Rentals | | 8650 | 0.00 | 0.00 | 0.00 | 0.00 | 0.00 | 0.0% |
| Interest | | 8660 | 600.00 | 600.00 | 346.08 | 1,200.00 | 600.00 | 100.0% |
| Net Increase (Decrease) in the Fair Value of Investments | | 8662 | 0.00 | 0.00 | 0.00 | 0.00 | 0.00 | 0.0% |
| Other Local Revenue | | | | | | | | |
| All Other Local Revenue | | 8699 | 0.00 | 0.00 | 0.00 | 0.00 | 0.00 | 0.0% |
| All Other Transfers In from All Others | | 8799 | 0.00 | 0.00 | 0.00 | 0.00 | 0.00 | 0.0% |
| TOTAL, OTHER LOCAL REVENUE | | | 600.00 | 600.00 | 346.08 | 1,200.00 | 600.00 | 100.0% |
| TOTAL, REVENUES | | | 600.00 | 600.00 | 346.08 | 1,200.00 | | |
| CLASSIFIED SALARIES | | | | | | | | |
| Classified Support Salaries | | 2200 | 0.00 | 0.00 | 0.00 | 0.00 | 0.00 | 0.0% |
| Classified Supervisors' and Administrators' Salaries | | 2300 | 0.00 | 0.00 | 0.00 | 0.00 | 0.00 | 0.0% |
| Clerical, Technical and Office Salaries | | 2400 | 0.00 | 0.00 | 0.00 | 0.00 | 0.00 | 0.0% |
| Other Classified Salaries | | 2900 | 0.00 | 0.00 | 0.00 | 0.00 | 0.00 | 0.0% |
| TOTAL, CLASSIFIED SALARIES | | | 0.00 | 0.00 | 0.00 | 0.00 | 0.00 | 0.0% |
| EMPLOYEE BENEFITS | | | | | | | | |
| STRS | | 3101-3102 | 0.00 | 0.00 | 0.00 | 0.00 | 0.00 | 0.0% |
| PERS | | 3201-3202 | 0.00 | 0.00 | 0.00 | 0.00 | 0.00 | 0.0% |
| OASDI/Medicare/Alternative | | 3301-3302 | 0.00 | 0.00 | 0.00 | 0.00 | 0.00 | 0.0% |
| Health and Welfare Benefits | | 3401-3402 | 0.00 | 0.00 | 0.00 | 0.00 | 0.00 | 0.0% |
| Unemployment Insurance | | 3501-3502 | 0.00 | 0.00 | 0.00 | 0.00 | 0.00 | 0.0% |
| Workers' Compensation | | 3601-3602 | 0.00 | 0.00 | 0.00 | 0.00 | 0.00 | 0.0% |
| OPEB, Allocated | | 3701-3702 | 0.00 | 0.00 | 0.00 | 0.00 | 0.00 | 0.0% |
| OPEB, Active Employees | | 3751-3752 | 0.00 | 0.00 | 0.00 | 0.00 | 0.00 | 0.0% |
| Other Employee Benefits | | 3901-3902 | 0.00 | 0.00 | 0.00 | 0.00 | 0.00 | 0.0% |

| Description | Resource Codes | Object Codes | Original Budget (A) | Board Approved Operating Budget (B) | Actuals To Date (C) | Projected Year Totals (D) | Difference (Col B & D) (E) | % Diff Column B & D (F) | |
|---|----------------|---|---------------------|-------------------------------------|---------------------|---------------------------|----------------------------|-------------------------|------|
| TOTAL, EMPLOYEE BENEFITS | | | 0.00 | 0.00 | 0.00 | 0.00 | 0.00 | 0.0% | |
| BOOKS AND SUPPLIES | | | | | | | | | |
| Books and Other Reference Materials | | 4200 | 0.00 | 0.00 | 0.00 | 0.00 | 0.00 | 0.0% | |
| Materials and Supplies | | 4300 | 0.00 | 0.00 | 0.00 | 0.00 | 0.00 | 0.0% | |
| Noncapitalized Equipment | | 4400 | 0.00 | 0.00 | 0.00 | 0.00 | 0.00 | 0.0% | |
| TOTAL, BOOKS AND SUPPLIES | | | 0.00 | 0.00 | 0.00 | 0.00 | 0.00 | 0.0% | |
| SERVICES AND OTHER OPERATING EXPENDITURES | | | | | | | | | |
| Subagreements for Services | | 5100 | 0.00 | 0.00 | 0.00 | 0.00 | 0.00 | 0.0% | |
| Travel and Conferences | | 5200 | 0.00 | 0.00 | 0.00 | 0.00 | 0.00 | 0.0% | |
| Insurance | | 5400-5450 | 0.00 | 0.00 | 0.00 | 0.00 | 0.00 | 0.0% | |
| Operations and Housekeeping Services | | 5500 | 0.00 | 0.00 | 0.00 | 0.00 | 0.00 | 0.0% | |
| Rentals, Leases, Repairs, and Noncapitalized Improvements | | 5600 | 0.00 | 0.00 | 0.00 | 0.00 | 0.00 | 0.0% | |
| Transfers of Direct Costs | | 5710 | 0.00 | 0.00 | 0.00 | 0.00 | 0.00 | 0.0% | |
| Transfers of Direct Costs - Interfund | | 5750 | 0.00 | 0.00 | 0.00 | 0.00 | 0.00 | 0.0% | |
| Professional/Consulting Services and Operating Expenditures | | 5800 | 3,000.00 | 3,000.00 | 0.00 | 3,000.00 | 0.00 | 0.0% | |
| Communications | | 5900 | 0.00 | 0.00 | 0.00 | 0.00 | 0.00 | 0.0% | |
| TOTAL, SERVICES AND OTHER OPERATING EXPENDITURES | | | 3,000.00 | 3,000.00 | 0.00 | 3,000.00 | 0.00 | 0.0% | |
| CAPITAL OUTLAY | | | | | | | | | |
| Land | | 6100 | 0.00 | 0.00 | 0.00 | 0.00 | 0.00 | 0.0% | |
| Land Improvements | | 6170 | 0.00 | 0.00 | 0.00 | 0.00 | 0.00 | 0.0% | |
| Buildings and Improvements of Buildings | | 6200 | 0.00 | 0.00 | 0.00 | 0.00 | 0.00 | 0.0% | |
| Books and Media for New School Libraries or Major Expansion of School Libraries | | 6300 | 0.00 | 0.00 | 0.00 | 0.00 | 0.00 | 0.0% | |
| Equipment | | 6400 | 0.00 | 0.00 | 0.00 | 0.00 | 0.00 | 0.0% | |
| Equipment Replacement | | 6500 | 0.00 | 0.00 | 0.00 | 0.00 | 0.00 | 0.0% | |
| Lease Assets | | 6600 | 0.00 | 0.00 | 0.00 | 0.00 | 0.00 | 0.0% | |
| TOTAL, CAPITAL OUTLAY | | | 0.00 | 0.00 | 0.00 | 0.00 | 0.00 | 0.0% | |
| OTHER OUTGO (excluding Transfers of Indirect Costs) | | | | | | | | | |
| Other Transfers Out | | | | | | | | | |
| Transfers of Pass-Through Revenues | | | | | | | | | |
| | | To Districts or Charter Schools | 7211 | 0.00 | 0.00 | 0.00 | 0.00 | 0.00 | 0.0% |
| | | To County Offices | 7212 | 0.00 | 0.00 | 0.00 | 0.00 | 0.00 | 0.0% |
| | | To JPAs | 7213 | 0.00 | 0.00 | 0.00 | 0.00 | 0.00 | 0.0% |
| | | All Other Transfers Out to All Others | 7299 | 0.00 | 0.00 | 0.00 | 0.00 | 0.00 | 0.0% |
| Debt Service | | | | | | | | | |
| | | Debt Service - Interest | 7438 | 0.00 | 0.00 | 0.00 | 0.00 | 0.00 | 0.0% |
| | | Other Debt Service - Principal | 7439 | 0.00 | 0.00 | 0.00 | 0.00 | 0.00 | 0.0% |
| TOTAL, OTHER OUTGO (excluding Transfers of Indirect Costs) | | | 0.00 | 0.00 | 0.00 | 0.00 | 0.00 | 0.0% | |
| TOTAL, EXPENDITURES | | | 3,000.00 | 3,000.00 | 0.00 | 3,000.00 | | | |
| INTERFUND TRANSFERS | | | | | | | | | |
| INTERFUND TRANSFERS IN | | | | | | | | | |
| | | From: General Fund/CSSF | 8912 | 0.00 | 0.00 | 0.00 | 0.00 | 0.00 | 0.0% |
| | | Other Authorized Interfund Transfers In | 8919 | 0.00 | 0.00 | 0.00 | 0.00 | 0.00 | 0.0% |
| (a) TOTAL, INTERFUND TRANSFERS IN | | | 0.00 | 0.00 | 0.00 | 0.00 | 0.00 | 0.0% | |
| INTERFUND TRANSFERS OUT | | | | | | | | | |

| Description | Resource Codes | Object Codes | Original Budget (A) | Board Approved Operating Budget (B) | Actuals To Date (C) | Projected Year Totals (D) | Difference (Col B & D) (E) | % Diff Column B & D (F) |
|--|----------------|--------------|---------------------|-------------------------------------|---------------------|---------------------------|----------------------------|-------------------------|
| To: General Fund/CSSF | | 7612 | 0.00 | 0.00 | 0.00 | 0.00 | 0.00 | 0.0% |
| To: State School Building Fund/County School Facilities Fund | | 7613 | 0.00 | 0.00 | 0.00 | 0.00 | 0.00 | 0.0% |
| Other Authorized Interfund Transfers Out | | 7619 | 0.00 | 0.00 | 0.00 | 0.00 | 0.00 | 0.0% |
| (b) TOTAL, INTERFUND TRANSFERS OUT | | | 0.00 | 0.00 | 0.00 | 0.00 | 0.00 | 0.0% |
| OTHER SOURCES/USES | | | | | | | | |
| SOURCES | | | | | | | | |
| Proceeds | | | | | | | | |
| Proceeds from Sale/Lease-Purchase of Land/Buildings | | 8953 | 0.00 | 0.00 | 0.00 | 0.00 | 0.00 | 0.0% |
| Other Sources | | | | | | | | |
| Transfers from Funds of Lapsed/Reorganized LEAs | | 8965 | 0.00 | 0.00 | 0.00 | 0.00 | 0.00 | 0.0% |
| Long-Term Debt Proceeds | | | | | | | | |
| Proceeds from Certificates of Participation | | 8971 | 0.00 | 0.00 | 0.00 | 0.00 | 0.00 | 0.0% |
| Proceeds from Leases | | 8972 | 0.00 | 0.00 | 0.00 | 0.00 | 0.00 | 0.0% |
| Proceeds from Lease Revenue Bonds | | 8973 | 0.00 | 0.00 | 0.00 | 0.00 | 0.00 | 0.0% |
| All Other Financing Sources | | 8979 | 0.00 | 0.00 | 0.00 | 0.00 | 0.00 | 0.0% |
| (c) TOTAL, SOURCES | | | 0.00 | 0.00 | 0.00 | 0.00 | 0.00 | 0.0% |
| USES | | | | | | | | |
| Transfers of Funds from Lapsed/Reorganized LEAs | | 7651 | 0.00 | 0.00 | 0.00 | 0.00 | 0.00 | 0.0% |
| All Other Financing Uses | | 7699 | 0.00 | 0.00 | 0.00 | 0.00 | 0.00 | 0.0% |
| (d) TOTAL, USES | | | 0.00 | 0.00 | 0.00 | 0.00 | 0.00 | 0.0% |
| CONTRIBUTIONS | | | | | | | | |
| Contributions from Unrestricted Revenues | | 8980 | 0.00 | 0.00 | 0.00 | 0.00 | 0.00 | 0.0% |
| Contributions from Restricted Revenues | | 8990 | 0.00 | 0.00 | 0.00 | 0.00 | 0.00 | 0.0% |
| (e) TOTAL, CONTRIBUTIONS | | | 0.00 | 0.00 | 0.00 | 0.00 | 0.00 | 0.0% |
| TOTAL, OTHER FINANCING SOURCES/USES | | | | | | | | |
| (a - b + c - d + e) | | | 0.00 | 0.00 | 0.00 | 0.00 | | |

| Resource | Description | 2022-23 Projected Totals |
|---------------------------|-------------|--------------------------------|
| Total, Restricted Balance | | 0.00 |

| Description | Resource Codes | Object Codes | Original Budget (A) | Board Approved Operating Budget (B) | Actuals To Date (C) | Projected Year Totals (D) | Difference (Col B & D) (E) | % Diff Column B & D (F) |
|---|----------------|----------------------|---------------------|-------------------------------------|---------------------|---------------------------|----------------------------|-------------------------|
| A. REVENUES | | | | | | | | |
| 1) LCFF Sources | | 8010-8099 | 0.00 | 0.00 | 0.00 | 0.00 | 0.00 | 0.0% |
| 2) Federal Revenue | | 8100-8299 | 0.00 | 0.00 | 0.00 | 0.00 | 0.00 | 0.0% |
| 3) Other State Revenue | | 8300-8599 | 21,954.00 | 21,954.00 | 0.00 | 19,964.00 | (1,990.00) | -9.1% |
| 4) Other Local Revenue | | 8600-8799 | 2,604,511.00 | 2,604,511.00 | 50,470.25 | 2,604,790.00 | 279.00 | 0.0% |
| 5) TOTAL, REVENUES | | | 2,626,465.00 | 2,626,465.00 | 50,470.25 | 2,624,754.00 | | |
| B. EXPENDITURES | | | | | | | | |
| 1) Certificated Salaries | | 1000-1999 | 0.00 | 0.00 | 0.00 | 0.00 | 0.00 | 0.0% |
| 2) Classified Salaries | | 2000-2999 | 0.00 | 0.00 | 0.00 | 0.00 | 0.00 | 0.0% |
| 3) Employee Benefits | | 3000-3999 | 0.00 | 0.00 | 0.00 | 0.00 | 0.00 | 0.0% |
| 4) Books and Supplies | | 4000-4999 | 0.00 | 0.00 | 0.00 | 0.00 | 0.00 | 0.0% |
| 5) Services and Other Operating Expenditures | | 5000-5999 | 0.00 | 0.00 | 0.00 | 0.00 | 0.00 | 0.0% |
| 6) Capital Outlay | | 6000-6999 | 0.00 | 0.00 | 0.00 | 0.00 | 0.00 | 0.0% |
| 7) Other Outgo (excluding Transfers of Indirect Costs) | | 7100-7299, 7400-7499 | 2,891,846.00 | 2,891,846.00 | 1,357,671.89 | 2,516,416.00 | 375,430.00 | 13.0% |
| 8) Other Outgo - Transfers of Indirect Costs | | 7300-7399 | 0.00 | 0.00 | 0.00 | 0.00 | 0.00 | 0.0% |
| 9) TOTAL, EXPENDITURES | | | 2,891,846.00 | 2,891,846.00 | 1,357,671.89 | 2,516,416.00 | | |
| C. EXCESS (DEFICIENCY) OF REVENUES OVER EXPENDITURES BEFORE OTHER FINANCING SOURCES AND USES (A5 - B9) | | | (265,381.00) | (265,381.00) | (1,307,201.64) | 108,338.00 | | |
| D. OTHER FINANCING SOURCES/USES | | | | | | | | |
| 1) Interfund Transfers | | | | | | | | |
| a) Transfers In | | 8900-8929 | 0.00 | 0.00 | 0.00 | 0.00 | 0.00 | 0.0% |
| b) Transfers Out | | 7600-7629 | 0.00 | 0.00 | 0.00 | 0.00 | 0.00 | 0.0% |
| 2) Other Sources/Uses | | | | | | | | |
| a) Sources | | 8930-8979 | 0.00 | 0.00 | 0.00 | 0.00 | 0.00 | 0.0% |
| b) Uses | | 7630-7699 | 0.00 | 0.00 | 0.00 | 0.00 | 0.00 | 0.0% |
| 3) Contributions | | 8980-8999 | 0.00 | 0.00 | 0.00 | 0.00 | 0.00 | 0.0% |
| 4) TOTAL, OTHER FINANCING SOURCES/USES | | | 0.00 | 0.00 | 0.00 | 0.00 | | |
| E. NET INCREASE (DECREASE) IN FUND BALANCE (C + D4) | | | (265,381.00) | (265,381.00) | (1,307,201.64) | 108,338.00 | | |
| F. FUND BALANCE, RESERVES | | | | | | | | |
| 1) Beginning Fund Balance | | | | | | | | |
| a) As of July 1 - Unaudited | | 9791 | 3,390,008.99 | 3,390,008.99 | | 3,301,740.43 | (88,268.56) | -2.6% |
| b) Audit Adjustments | | 9793 | 0.00 | 0.00 | | 0.00 | 0.00 | 0.0% |
| c) As of July 1 - Audited (F1a + F1b) | | | 3,390,008.99 | 3,390,008.99 | | 3,301,740.43 | | |
| d) Other Restatements | | 9795 | 0.00 | 0.00 | | 0.00 | 0.00 | 0.0% |
| e) Adjusted Beginning Balance (F1c + F1d) | | | 3,390,008.99 | 3,390,008.99 | | 3,301,740.43 | | |
| 2) Ending Balance, June 30 (E + F1e) | | | 3,124,627.99 | 3,124,627.99 | | 3,410,078.43 | | |
| Components of Ending Fund Balance | | | | | | | | |
| a) Nonspendable | | | | | | | | |
| Revolving Cash | | 9711 | 0.00 | 0.00 | | 0.00 | | |
| Stores | | 9712 | 0.00 | 0.00 | | 0.00 | | |
| Prepaid Items | | 9713 | 0.00 | 0.00 | | 0.00 | | |
| All Others | | 9719 | 0.00 | 0.00 | | 0.00 | | |
| b) Legally Restricted Balance | | | | | | | | |
| c) Committed | | 9740 | 0.00 | 0.00 | | 0.00 | | |

| Description | Resource Codes | Object Codes | Original Budget (A) | Board Approved Operating Budget (B) | Actuals To Date (C) | Projected Year Totals (D) | Difference (Col B & D) (E) | % Diff Column B & D (F) |
|--|----------------|--------------|---------------------|-------------------------------------|---------------------|---------------------------|----------------------------|-------------------------|
| Stabilization Arrangements | | 9750 | 0.00 | 0.00 | | 0.00 | | |
| Other Commitments | | 9760 | 0.00 | 0.00 | | 0.00 | | |
| d) Assigned | | | | | | | | |
| Other Assignments | | 9780 | 3,124,627.99 | 3,124,627.99 | | 3,410,078.43 | | |
| e) Unassigned/Unappropriated | | | | | | | | |
| Reserve for Economic Uncertainties | | 9789 | 0.00 | 0.00 | | 0.00 | | |
| Unassigned/Unappropriated Amount | | 9790 | 0.00 | 0.00 | | 0.00 | | |
| FEDERAL REVENUE | | | | | | | | |
| All Other Federal Revenue | | 8290 | 0.00 | 0.00 | 0.00 | 0.00 | 0.00 | 0.0% |
| TOTAL, FEDERAL REVENUE | | | 0.00 | 0.00 | 0.00 | 0.00 | 0.00 | 0.0% |
| OTHER STATE REVENUE | | | | | | | | |
| Tax Relief Subventions | | | | | | | | |
| Voted Indebtedness Levies | | | | | | | | |
| Homeowners' Exemptions | | 8571 | 21,954.00 | 21,954.00 | 0.00 | 19,964.00 | (1,990.00) | -9.1% |
| Other Subventions/In-Lieu Taxes | | 8572 | 0.00 | 0.00 | 0.00 | 0.00 | 0.00 | 0.0% |
| TOTAL, OTHER STATE REVENUE | | | 21,954.00 | 21,954.00 | 0.00 | 19,964.00 | (1,990.00) | -9.1% |
| OTHER LOCAL REVENUE | | | | | | | | |
| County and District Taxes | | | | | | | | |
| Voted Indebtedness Levies | | | | | | | | |
| Secured Roll | | 8611 | 2,526,587.00 | 2,526,587.00 | (5,585.35) | 2,504,202.00 | (22,385.00) | -0.9% |
| Unsecured Roll | | 8612 | 28,424.00 | 28,424.00 | 36,392.33 | 36,358.00 | 7,934.00 | 27.9% |
| Prior Years' Taxes | | 8613 | 0.00 | 0.00 | 3,285.44 | 0.00 | 0.00 | 0.0% |
| Supplemental Taxes | | 8614 | 33,800.00 | 33,800.00 | 11,437.63 | 54,320.00 | 20,520.00 | 60.7% |
| Penalties and Interest from Delinquent Non-LCFF Taxes | | 8629 | 0.00 | 0.00 | 0.00 | 0.00 | 0.00 | 0.0% |
| Interest | | 8660 | 15,700.00 | 15,700.00 | 4,940.20 | 9,910.00 | (5,790.00) | -36.9% |
| Net Increase (Decrease) in the Fair Value of Investments | | 8662 | 0.00 | 0.00 | 0.00 | 0.00 | 0.00 | 0.0% |
| Other Local Revenue | | | | | | | | |
| All Other Local Revenue | | 8699 | 0.00 | 0.00 | 0.00 | 0.00 | 0.00 | 0.0% |
| All Other Transfers In from All Others | | 8799 | 0.00 | 0.00 | 0.00 | 0.00 | 0.00 | 0.0% |
| TOTAL, OTHER LOCAL REVENUE | | | 2,604,511.00 | 2,604,511.00 | 50,470.25 | 2,604,790.00 | 279.00 | 0.0% |
| TOTAL, REVENUES | | | 2,626,465.00 | 2,626,465.00 | 50,470.25 | 2,624,754.00 | | |
| OTHER OUTGO (excluding Transfers of Indirect Costs) | | | | | | | | |
| Debt Service | | | | | | | | |
| Bond Redemptions | | 7433 | 1,535,000.00 | 1,535,000.00 | 695,000.00 | 1,205,000.00 | 330,000.00 | 21.5% |
| Bond Interest and Other Service Charges | | 7434 | 1,356,846.00 | 1,356,846.00 | 662,671.89 | 1,311,416.00 | 45,430.00 | 3.3% |
| Debt Service - Interest | | 7438 | 0.00 | 0.00 | 0.00 | 0.00 | 0.00 | 0.0% |
| Other Debt Service - Principal | | 7439 | 0.00 | 0.00 | 0.00 | 0.00 | 0.00 | 0.0% |
| TOTAL, OTHER OUTGO (excluding Transfers of Indirect Costs) | | | 2,891,846.00 | 2,891,846.00 | 1,357,671.89 | 2,516,416.00 | 375,430.00 | 13.0% |
| TOTAL, EXPENDITURES | | | 2,891,846.00 | 2,891,846.00 | 1,357,671.89 | 2,516,416.00 | | |
| INTERFUND TRANSFERS | | | | | | | | |
| INTERFUND TRANSFERS IN | | | | | | | | |
| Other Authorized Interfund Transfers In | | 8919 | 0.00 | 0.00 | 0.00 | 0.00 | 0.00 | 0.0% |
| (a) TOTAL, INTERFUND TRANSFERS IN | | | 0.00 | 0.00 | 0.00 | 0.00 | 0.00 | 0.0% |
| INTERFUND TRANSFERS OUT | | | | | | | | |

| Description | Resource Codes | Object Codes | Original Budget (A) | Board Approved Operating Budget (B) | Actuals To Date (C) | Projected Year Totals (D) | Difference (Col B & D) (E) | % Diff Column B & D (F) |
|---|----------------|--------------|---------------------|-------------------------------------|---------------------|---------------------------|----------------------------|-------------------------|
| To: General Fund | | 7614 | 0.00 | 0.00 | 0.00 | 0.00 | 0.00 | 0.0% |
| Other Authorized Interfund Transfers Out | | 7619 | 0.00 | 0.00 | 0.00 | 0.00 | 0.00 | 0.0% |
| (b) TOTAL, INTERFUND TRANSFERS OUT | | | 0.00 | 0.00 | 0.00 | 0.00 | 0.00 | 0.0% |
| OTHER SOURCES/USES | | | | | | | | |
| SOURCES | | | | | | | | |
| Other Sources | | | | | | | | |
| Transfers from Funds of Lapsed/Reorganized LEAs | | 8965 | 0.00 | 0.00 | 0.00 | 0.00 | 0.00 | 0.0% |
| All Other Financing Sources | | 8979 | 0.00 | 0.00 | 0.00 | 0.00 | 0.00 | 0.0% |
| (c) TOTAL, SOURCES | | | 0.00 | 0.00 | 0.00 | 0.00 | 0.00 | 0.0% |
| USES | | | | | | | | |
| Transfers of Funds from Lapsed/Reorganized LEAs | | 7651 | 0.00 | 0.00 | 0.00 | 0.00 | 0.00 | 0.0% |
| All Other Financing Uses | | 7699 | 0.00 | 0.00 | 0.00 | 0.00 | 0.00 | 0.0% |
| (d) TOTAL, USES | | | 0.00 | 0.00 | 0.00 | 0.00 | 0.00 | 0.0% |
| CONTRIBUTIONS | | | | | | | | |
| Contributions from Unrestricted Revenues | | 8980 | 0.00 | 0.00 | 0.00 | 0.00 | 0.00 | 0.0% |
| Contributions from Restricted Revenues | | 8990 | 0.00 | 0.00 | 0.00 | 0.00 | 0.00 | 0.0% |
| (e) TOTAL, CONTRIBUTIONS | | | 0.00 | 0.00 | 0.00 | 0.00 | 0.00 | 0.0% |
| TOTAL, OTHER FINANCING SOURCES/USES | | | | | | | | |
| (a - b + c - d + e) | | | 0.00 | 0.00 | 0.00 | 0.00 | | |

| Resource | Description | 2022-23 Projected Totals |
|---------------------------|-------------|--------------------------------|
| Total, Restricted Balance | | 0.00 |

| Description | Resource Codes | Object Codes | Original Budget (A) | Board Approved Operating Budget (B) | Actuals To Date (C) | Projected Year Totals (D) | Difference (Col B & D) (E) | % Diff Column B & D (F) |
|---|----------------|----------------------|---------------------|-------------------------------------|---------------------|---------------------------|----------------------------|-------------------------|
| A. REVENUES | | | | | | | | |
| 1) LCFF Sources | | 8010-8099 | 0.00 | 0.00 | 0.00 | 0.00 | 0.00 | 0.0% |
| 2) Federal Revenue | | 8100-8299 | 0.00 | 0.00 | 0.00 | 0.00 | 0.00 | 0.0% |
| 3) Other State Revenue | | 8300-8599 | 0.00 | 0.00 | 0.00 | 0.00 | 0.00 | 0.0% |
| 4) Other Local Revenue | | 8600-8799 | 3,300.00 | 3,300.00 | 2,020.97 | 6,600.00 | 3,300.00 | 100.0% |
| 5) TOTAL, REVENUES | | | 3,300.00 | 3,300.00 | 2,020.97 | 6,600.00 | | |
| B. EXPENSES | | | | | | | | |
| 1) Certificated Salaries | | 1000-1999 | 0.00 | 0.00 | 0.00 | 0.00 | 0.00 | 0.0% |
| 2) Classified Salaries | | 2000-2999 | 0.00 | 0.00 | 0.00 | 0.00 | 0.00 | 0.0% |
| 3) Employee Benefits | | 3000-3999 | 0.00 | 0.00 | 0.00 | 0.00 | 0.00 | 0.0% |
| 4) Books and Supplies | | 4000-4999 | 0.00 | 0.00 | 0.00 | 0.00 | 0.00 | 0.0% |
| 5) Services and Other Operating Expenses | | 5000-5999 | 0.00 | 0.00 | 0.00 | 0.00 | 0.00 | 0.0% |
| 6) Depreciation and Amortization | | 6000-6999 | 0.00 | 0.00 | 0.00 | 0.00 | 0.00 | 0.0% |
| 7) Other Outgo (excluding Transfers of Indirect Costs) | | 7100-7299, 7400-7499 | 0.00 | 0.00 | 0.00 | 0.00 | 0.00 | 0.0% |
| 8) Other Outgo - Transfers of Indirect Costs | | 7300-7399 | 0.00 | 0.00 | 0.00 | 0.00 | 0.00 | 0.0% |
| 9) TOTAL, EXPENSES | | | 0.00 | 0.00 | 0.00 | 0.00 | | |
| C. EXCESS (DEFICIENCY) OF REVENUES OVER EXPENSES BEFORE OTHER FINANCING SOURCES AND USES(A5 -B9) | | | 3,300.00 | 3,300.00 | 2,020.97 | 6,600.00 | | |
| D. OTHER FINANCING SOURCES/USES | | | | | | | | |
| 1) Interfund Transfers | | | | | | | | |
| a) Transfers In | | 8900-8929 | 0.00 | 0.00 | 0.00 | 0.00 | 0.00 | 0.0% |
| b) Transfers Out | | 7600-7629 | 0.00 | 0.00 | 0.00 | 0.00 | 0.00 | 0.0% |
| 2) Other Sources/Uses | | | | | | | | |
| a) Sources | | 8930-8979 | 0.00 | 0.00 | 0.00 | 0.00 | 0.00 | 0.0% |
| b) Uses | | 7630-7699 | 0.00 | 0.00 | 0.00 | 0.00 | 0.00 | 0.0% |
| 3) Contributions | | 8980-8999 | 0.00 | 0.00 | 0.00 | 0.00 | 0.00 | 0.0% |
| 4) TOTAL, OTHER FINANCING SOURCES/USES | | | 0.00 | 0.00 | 0.00 | 0.00 | | |
| E. NET INCREASE (DECREASE) IN NET POSITION (C + D4) | | | 3,300.00 | 3,300.00 | 2,020.97 | 6,600.00 | | |
| F. NET POSITION | | | | | | | | |
| 1) Beginning Net Position | | | | | | | | |
| a) As of July 1 - Unaudited | | 9791 | 86,026.55 | 86,026.55 | | 21,345.52 | (64,681.03) | -75.2% |
| b) Audit Adjustments | | 9793 | 0.00 | 0.00 | | 0.00 | 0.00 | 0.0% |

| Description | Resource Codes | Object Codes | Original Budget (A) | Board Approved Operating Budget (B) | Actuals To Date (C) | Projected Year Totals (D) | Difference (Col B & D) (E) | % Diff Column B & D (F) |
|--|----------------|--------------|---------------------|-------------------------------------|---------------------|---------------------------|----------------------------|-------------------------|
| c) As of July 1 - Audited (F1a + F1b) | | | 86,026.55 | 86,026.55 | | 21,345.52 | | |
| d) Other Restatements | | 9795 | 0.00 | 0.00 | | 0.00 | 0.00 | 0.0% |
| e) Adjusted Beginning Net Position (F1c + F1d) | | | 86,026.55 | 86,026.55 | | 21,345.52 | | |
| 2) Ending Net Position, June 30 (E + F1e) | | | 89,326.55 | 89,326.55 | | 27,945.52 | | |
| Components of Ending Net Position | | | | | | | | |
| a) Net Investment in Capital Assets | | 9796 | 0.00 | 0.00 | | 0.00 | | |
| b) Restricted Net Position | | 9797 | 0.00 | 0.00 | | 78,445.04 | | |
| c) Unrestricted Net Position | | 9790 | 89,326.55 | 89,326.55 | | (50,499.52) | | |
| OTHER STATE REVENUE | | | | | | | | |
| STRS On-Behalf Pension Contributions | 7690 | 8590 | 0.00 | 0.00 | 0.00 | 0.00 | 0.00 | 0.0% |
| All Other State Revenue | All Other | 8590 | 0.00 | 0.00 | 0.00 | 0.00 | 0.00 | 0.0% |
| TOTAL, OTHER STATE REVENUE | | | 0.00 | 0.00 | 0.00 | 0.00 | 0.00 | 0.0% |
| OTHER LOCAL REVENUE | | | | | | | | |
| Sales | | | | | | | | |
| Sale of Equipment/Supplies | | 8631 | 0.00 | 0.00 | 0.00 | 0.00 | 0.00 | 0.0% |
| Interest | | 8660 | 3,300.00 | 3,300.00 | 2,020.97 | 6,600.00 | 3,300.00 | 100.0% |
| Net Increase (Decrease) in the Fair Value of Investments | | 8662 | 0.00 | 0.00 | 0.00 | 0.00 | 0.00 | 0.0% |
| Fees and Contracts | | | | | | | | |
| In-District Premiums/Contributions | | 8674 | 0.00 | 0.00 | 0.00 | 0.00 | 0.00 | 0.0% |
| All Other Fees and Contracts | | 8689 | 0.00 | 0.00 | 0.00 | 0.00 | 0.00 | 0.0% |
| Other Local Revenue | | | | | | | | |
| All Other Local Revenue | | 8699 | 0.00 | 0.00 | 0.00 | 0.00 | 0.00 | 0.0% |
| All Other Transfers In from All Others | | 8799 | 0.00 | 0.00 | 0.00 | 0.00 | 0.00 | 0.0% |
| TOTAL, OTHER LOCAL REVENUE | | | 3,300.00 | 3,300.00 | 2,020.97 | 6,600.00 | 3,300.00 | 100.0% |
| TOTAL, REVENUES | | | 3,300.00 | 3,300.00 | 2,020.97 | 6,600.00 | | |
| CERTIFICATED SALARIES | | | | | | | | |
| Certificated Pupil Support Salaries | | 1200 | 0.00 | 0.00 | 0.00 | 0.00 | 0.00 | 0.0% |
| Certificated Supervisors' and Administrators' Salaries | | 1300 | 0.00 | 0.00 | 0.00 | 0.00 | 0.00 | 0.0% |
| TOTAL, CERTIFICATED SALARIES | | | 0.00 | 0.00 | 0.00 | 0.00 | 0.00 | 0.0% |
| CLASSIFIED SALARIES | | | | | | | | |
| Classified Support Salaries | | 2200 | 0.00 | 0.00 | 0.00 | 0.00 | 0.00 | 0.0% |
| Classified Supervisors' and Administrators' Salaries | | 2300 | 0.00 | 0.00 | 0.00 | 0.00 | 0.00 | 0.0% |
| Clerical, Technical and Office Salaries | | 2400 | 0.00 | 0.00 | 0.00 | 0.00 | 0.00 | 0.0% |
| Other Classified Salaries | | 2900 | 0.00 | 0.00 | 0.00 | 0.00 | 0.00 | 0.0% |
| TOTAL, CLASSIFIED SALARIES | | | 0.00 | 0.00 | 0.00 | 0.00 | 0.00 | 0.0% |
| EMPLOYEE BENEFITS | | | | | | | | |
| STRS | | 3101-3102 | 0.00 | 0.00 | 0.00 | 0.00 | 0.00 | 0.0% |
| PERS | | 3201-3202 | 0.00 | 0.00 | 0.00 | 0.00 | 0.00 | 0.0% |
| OASDI/Medicare/Alternative | | 3301-3302 | 0.00 | 0.00 | 0.00 | 0.00 | 0.00 | 0.0% |
| Health and Welfare Benefits | | 3401-3402 | 0.00 | 0.00 | 0.00 | 0.00 | 0.00 | 0.0% |
| Unemployment Insurance | | 3501-3502 | 0.00 | 0.00 | 0.00 | 0.00 | 0.00 | 0.0% |
| Workers' Compensation | | 3601-3602 | 0.00 | 0.00 | 0.00 | 0.00 | 0.00 | 0.0% |

| Description | Resource Codes | Object Codes | Original Budget (A) | Board Approved Operating Budget (B) | Actuals To Date (C) | Projected Year Totals (D) | Difference (Col B & D) (E) | % Diff Column B & D (F) |
|---|----------------|--------------|---------------------|-------------------------------------|---------------------|---------------------------|----------------------------|-------------------------|
| OPEB, Allocated | | 3701-3702 | 0.00 | 0.00 | 0.00 | 0.00 | 0.00 | 0.0% |
| OPEB, Active Employees | | 3751-3752 | 0.00 | 0.00 | 0.00 | 0.00 | 0.00 | 0.0% |
| Other Employee Benefits | | 3901-3902 | 0.00 | 0.00 | 0.00 | 0.00 | 0.00 | 0.0% |
| TOTAL, EMPLOYEE BENEFITS | | | 0.00 | 0.00 | 0.00 | 0.00 | 0.00 | 0.0% |
| BOOKS AND SUPPLIES | | | | | | | | |
| Books and Other Reference Materials | | 4200 | 0.00 | 0.00 | 0.00 | 0.00 | 0.00 | 0.0% |
| Materials and Supplies | | 4300 | 0.00 | 0.00 | 0.00 | 0.00 | 0.00 | 0.0% |
| Noncapitalized Equipment | | 4400 | 0.00 | 0.00 | 0.00 | 0.00 | 0.00 | 0.0% |
| TOTAL, BOOKS AND SUPPLIES | | | 0.00 | 0.00 | 0.00 | 0.00 | 0.00 | 0.0% |
| SERVICES AND OTHER OPERATING EXPENSES | | | | | | | | |
| Subagreements for Services | | 5100 | 0.00 | 0.00 | 0.00 | 0.00 | 0.00 | 0.0% |
| Travel and Conferences | | 5200 | 0.00 | 0.00 | 0.00 | 0.00 | 0.00 | 0.0% |
| Dues and Memberships | | 5300 | 0.00 | 0.00 | 0.00 | 0.00 | 0.00 | 0.0% |
| Insurance | | 5400-5450 | 0.00 | 0.00 | 0.00 | 0.00 | 0.00 | 0.0% |
| Operations and Housekeeping Services | | 5500 | 0.00 | 0.00 | 0.00 | 0.00 | 0.00 | 0.0% |
| Rentals, Leases, Repairs, and Noncapitalized Improvements | | 5600 | 0.00 | 0.00 | 0.00 | 0.00 | 0.00 | 0.0% |
| Transfers of Direct Costs - Interfund | | 5750 | 0.00 | 0.00 | 0.00 | 0.00 | 0.00 | 0.0% |
| Professional/Consulting Services and Operating Expenditures | | 5800 | 0.00 | 0.00 | 0.00 | 0.00 | 0.00 | 0.0% |
| Communications | | 5900 | 0.00 | 0.00 | 0.00 | 0.00 | 0.00 | 0.0% |
| TOTAL, SERVICES AND OTHER OPERATING EXPENSES | | | 0.00 | 0.00 | 0.00 | 0.00 | 0.00 | 0.0% |
| DEPRECIATION AND AMORTIZATION | | | | | | | | |
| Depreciation Expense | | 6900 | 0.00 | 0.00 | 0.00 | 0.00 | 0.00 | 0.0% |
| Amortization Expense-Lease Assets | | 6910 | 0.00 | 0.00 | 0.00 | 0.00 | 0.00 | 0.0% |
| TOTAL, DEPRECIATION AND AMORTIZATION | | | 0.00 | 0.00 | 0.00 | 0.00 | 0.00 | 0.0% |
| TOTAL, EXPENSES | | | 0.00 | 0.00 | 0.00 | 0.00 | | |
| INTERFUND TRANSFERS | | | | | | | | |
| INTERFUND TRANSFERS IN | | | | | | | | |
| Other Authorized Interfund Transfers In | | 8919 | 0.00 | 0.00 | 0.00 | 0.00 | 0.00 | 0.0% |
| (a) TOTAL, INTERFUND TRANSFERS IN | | | 0.00 | 0.00 | 0.00 | 0.00 | 0.00 | 0.0% |
| INTERFUND TRANSFERS OUT | | | | | | | | |
| Other Authorized Interfund Transfers Out | | 7619 | 0.00 | 0.00 | 0.00 | 0.00 | 0.00 | 0.0% |
| (b) TOTAL, INTERFUND TRANSFERS OUT | | | 0.00 | 0.00 | 0.00 | 0.00 | 0.00 | 0.0% |
| OTHER SOURCES/USES | | | | | | | | |
| SOURCES | | | | | | | | |
| Other Sources | | | | | | | | |
| Transfers from Funds of Lapsed/Reorganized LEAs | | 8965 | 0.00 | 0.00 | 0.00 | 0.00 | 0.00 | 0.0% |
| (c) TOTAL, SOURCES | | | 0.00 | 0.00 | 0.00 | 0.00 | 0.00 | 0.0% |
| USES | | | | | | | | |
| Transfers of Funds from Lapsed/Reorganized LEAs | | 7651 | 0.00 | 0.00 | 0.00 | 0.00 | 0.00 | 0.0% |
| (d) TOTAL, USES | | | 0.00 | 0.00 | 0.00 | 0.00 | 0.00 | 0.0% |
| CONTRIBUTIONS | | | | | | | | |
| Contributions from Unrestricted Revenues | | 8980 | 0.00 | 0.00 | 0.00 | 0.00 | 0.00 | 0.0% |
| Contributions from Restricted Revenues | | 8990 | 0.00 | 0.00 | 0.00 | 0.00 | 0.00 | 0.0% |
| (e) TOTAL, CONTRIBUTIONS | | | 0.00 | 0.00 | 0.00 | 0.00 | 0.00 | 0.0% |

| Description | Resource Codes | Object Codes | Original Budget (A) | Board Approved Operating Budget (B) | Actuals To Date (C) | Projected Year Totals (D) | Difference (Col B & D) (E) | % Diff Column B & D (F) |
|--|----------------|--------------|---------------------|-------------------------------------|---------------------|---------------------------|----------------------------|-------------------------|
| TOTAL, OTHER FINANCING SOURCES/USES (a - b + c - d + e) | | | 0.00 | 0.00 | 0.00 | 0.00 | | |

| Resource | Description | 2022-23 Projected Totals |
|--------------------------------|------------------------------|--------------------------------|
| 9010 | Other Restricted Local | 78,445.04 |
| Total, Restricted Net Position | | 78,445.04 |

| Description | Resource Codes | Object Codes | Original Budget (A) | Board Approved Operating Budget (B) | Actuals To Date (C) | Projected Year Totals (D) | Difference (Col B & D) (E) | % Diff Column B & D (F) |
|---|----------------|----------------------|---------------------|-------------------------------------|---------------------|---------------------------|----------------------------|-------------------------|
| A. REVENUES | | | | | | | | |
| 1) LCFF Sources | | 8010-8099 | 0.00 | 0.00 | 0.00 | 0.00 | 0.00 | 0.0% |
| 2) Federal Revenue | | 8100-8299 | 0.00 | 0.00 | 0.00 | 0.00 | 0.00 | 0.0% |
| 3) Other State Revenue | | 8300-8599 | 0.00 | 0.00 | 0.00 | 0.00 | 0.00 | 0.0% |
| 4) Other Local Revenue | | 8600-8799 | 1,485,000.00 | 1,485,000.00 | 1,141,603.36 | 1,485,000.00 | 0.00 | 0.0% |
| 5) TOTAL, REVENUES | | | 1,485,000.00 | 1,485,000.00 | 1,141,603.36 | 1,485,000.00 | | |
| B. EXPENSES | | | | | | | | |
| 1) Certificated Salaries | | 1000-1999 | 0.00 | 0.00 | 0.00 | 0.00 | 0.00 | 0.0% |
| 2) Classified Salaries | | 2000-2999 | 0.00 | 0.00 | 0.00 | 0.00 | 0.00 | 0.0% |
| 3) Employee Benefits | | 3000-3999 | 0.00 | 0.00 | 0.00 | 0.00 | 0.00 | 0.0% |
| 4) Books and Supplies | | 4000-4999 | 0.00 | 0.00 | 0.00 | 0.00 | 0.00 | 0.0% |
| 5) Services and Other Operating Expenses | | 5000-5999 | 0.00 | 0.00 | 0.00 | 0.00 | 0.00 | 0.0% |
| 6) Depreciation and Amortization | | 6000-6999 | 0.00 | 0.00 | 0.00 | 0.00 | 0.00 | 0.0% |
| 7) Other Outgo (excluding Transfers of Indirect Costs) | | 7100-7299, 7400-7499 | 0.00 | 0.00 | 0.00 | 0.00 | 0.00 | 0.0% |
| 8) Other Outgo - Transfers of Indirect Costs | | 7300-7399 | 0.00 | 0.00 | 0.00 | 0.00 | 0.00 | 0.0% |
| 9) TOTAL, EXPENSES | | | 0.00 | 0.00 | 0.00 | 0.00 | | |
| C. EXCESS (DEFICIENCY) OF REVENUES OVER EXPENSES BEFORE OTHER FINANCING SOURCES AND USES(A5 -B9) | | | 1,485,000.00 | 1,485,000.00 | 1,141,603.36 | 1,485,000.00 | | |
| D. OTHER FINANCING SOURCES/USES | | | | | | | | |
| 1) Interfund Transfers | | | | | | | | |
| a) Transfers In | | 8900-8929 | 0.00 | 0.00 | 0.00 | 0.00 | 0.00 | 0.0% |
| b) Transfers Out | | 7600-7629 | 0.00 | 0.00 | 0.00 | 0.00 | 0.00 | 0.0% |
| 2) Other Sources/Uses | | | | | | | | |
| a) Sources | | 8930-8979 | 0.00 | 0.00 | 0.00 | 0.00 | 0.00 | 0.0% |
| b) Uses | | 7630-7699 | 0.00 | 0.00 | 0.00 | 0.00 | 0.00 | 0.0% |
| 3) Contributions | | 8980-8999 | 0.00 | 0.00 | 0.00 | 0.00 | 0.00 | 0.0% |
| 4) TOTAL, OTHER FINANCING SOURCES/USES | | | 0.00 | 0.00 | 0.00 | 0.00 | | |
| E. NET INCREASE (DECREASE) IN NET POSITION (C + D4) | | | 1,485,000.00 | 1,485,000.00 | 1,141,603.36 | 1,485,000.00 | | |
| F. NET POSITION | | | | | | | | |
| 1) Beginning Net Position | | | | | | | | |
| a) As of July 1 - Unaudited | | 9791 | 8,000,000.00 | 8,000,000.00 | | 7,131,002.69 | (868,997.31) | -10.9% |
| b) Audit Adjustments | | 9793 | 0.00 | 0.00 | | 0.00 | 0.00 | 0.0% |

| Description | Resource Codes | Object Codes | Original Budget (A) | Board Approved Operating Budget (B) | Actuals To Date (C) | Projected Year Totals (D) | Difference (Col B & D) (E) | % Diff Column B & D (F) |
|---|----------------|--------------|---------------------|-------------------------------------|---------------------|---------------------------|----------------------------|-------------------------|
| c) As of July 1 - Audited (F1a + F1b) | | | 8,000,000.00 | 8,000,000.00 | | 7,131,002.69 | | |
| d) Other Restatements | | 9795 | 0.00 | 0.00 | | 0.00 | 0.00 | 0.0% |
| e) Adjusted Beginning Net Position (F1c + F1d) | | | 8,000,000.00 | 8,000,000.00 | | 7,131,002.69 | | |
| 2) Ending Net Position, June 30 (E + F1e) | | | 9,485,000.00 | 9,485,000.00 | | 8,616,002.69 | | |
| Components of Ending Net Position | | | | | | | | |
| a) Net Investment in Capital Assets | | 9796 | 0.00 | 0.00 | | 0.00 | | |
| b) Restricted Net Position | | 9797 | 0.00 | 0.00 | | 0.00 | | |
| c) Unrestricted Net Position | | 9790 | 9,485,000.00 | 9,485,000.00 | | 8,616,002.69 | | |
| OTHER LOCAL REVENUE | | | | | | | | |
| Interest | | 8660 | 0.00 | 0.00 | (328,396.64) | 0.00 | 0.00 | 0.0% |
| Net Increase (Decrease) in the Fair Value of Investments | | 8662 | 0.00 | 0.00 | 0.00 | 0.00 | 0.00 | 0.0% |
| Fees and Contracts | | | | | | | | |
| In-District Premiums/Contributions | | 8674 | 0.00 | 0.00 | 0.00 | 0.00 | 0.00 | 0.0% |
| Other Local Revenue | | | | | | | | |
| All Other Local Revenue | | 8699 | 1,485,000.00 | 1,485,000.00 | 1,470,000.00 | 1,485,000.00 | 0.00 | 0.0% |
| TOTAL, OTHER LOCAL REVENUE | | | 1,485,000.00 | 1,485,000.00 | 1,141,603.36 | 1,485,000.00 | 0.00 | 0.0% |
| TOTAL, REVENUES | | | 1,485,000.00 | 1,485,000.00 | 1,141,603.36 | 1,485,000.00 | | |
| SERVICES AND OTHER OPERATING EXPENSES | | | | | | | | |
| Subagreements for Services | | 5100 | 0.00 | 0.00 | 0.00 | 0.00 | 0.00 | 0.0% |
| Professional/Consulting Services and Operating Expenditures | | 5800 | 0.00 | 0.00 | 0.00 | 0.00 | 0.00 | 0.0% |
| TOTAL, SERVICES AND OTHER OPERATING EXPENSES | | | 0.00 | 0.00 | 0.00 | 0.00 | 0.00 | 0.0% |
| TOTAL, EXPENSES | | | 0.00 | 0.00 | 0.00 | 0.00 | | |
| INTERFUND TRANSFERS | | | | | | | | |
| INTERFUND TRANSFERS IN | | | | | | | | |
| Other Authorized Interfund Transfers In | | 8919 | 0.00 | 0.00 | 0.00 | 0.00 | 0.00 | 0.0% |
| (a) TOTAL, INTERFUND TRANSFERS IN | | | 0.00 | 0.00 | 0.00 | 0.00 | 0.00 | 0.0% |
| OTHER SOURCES/USES | | | | | | | | |
| SOURCES | | | | | | | | |
| Other Sources | | | | | | | | |
| Transfers from Funds of Lapsed/Reorganized LEAs | | 8965 | 0.00 | 0.00 | 0.00 | 0.00 | 0.00 | 0.0% |
| All Other Financing Sources | | 8979 | 0.00 | 0.00 | 0.00 | 0.00 | 0.00 | 0.0% |
| (c) TOTAL, SOURCES | | | 0.00 | 0.00 | 0.00 | 0.00 | 0.00 | 0.0% |
| USES | | | | | | | | |
| Transfers of Funds from Lapsed/Reorganized LEAs | | 7651 | 0.00 | 0.00 | 0.00 | 0.00 | 0.00 | 0.0% |
| (d) TOTAL, USES | | | 0.00 | 0.00 | 0.00 | 0.00 | 0.00 | 0.0% |
| CONTRIBUTIONS | | | | | | | | |
| Contributions from Unrestricted Revenues | | 8980 | 0.00 | 0.00 | 0.00 | 0.00 | 0.00 | 0.0% |
| Contributions from Restricted Revenues | | 8990 | 0.00 | 0.00 | 0.00 | 0.00 | 0.00 | 0.0% |
| (e) TOTAL, CONTRIBUTIONS | | | 0.00 | 0.00 | 0.00 | 0.00 | 0.00 | 0.0% |
| TOTAL, OTHER FINANCING SOURCES/USES (a + c - d + e) | | | 0.00 | 0.00 | 0.00 | 0.00 | | |

| Resource | Description | 2022-23 Projected Totals |
|--------------------------------|-------------|--------------------------------|
| Total, Restricted Net Position | | 0.00 |

| Description | Object | Beginning Balances (Ref. Only) | July | August | September | October | November | December | January | February |
|--|-----------|--------------------------------|---------------|---------------|---------------|---------------|---------------|---------------|---------------|---------------|
| ACTUALS THROUGH THE MONTH OF (Enter Month Name): | | | | | | | | | | |
| A. BEGINNING CASH | | | 18,890,431.00 | 18,131,579.00 | 17,033,455.00 | 17,663,749.00 | 13,871,416.00 | 13,187,658.00 | 18,781,020.00 | 18,069,196.00 |
| B. RECEIPTS | | | | | | | | | | |
| LCFF/Revenue Limit Sources | | | | | | | | | | |
| Principal Apportionment | 8010-8019 | | 914,023.00 | 914,023.00 | 4,471,304.00 | 1,645,241.00 | 1,658,328.00 | 3,088,199.00 | 1,658,328.00 | 1,544,085.00 |
| Property Taxes | 8020-8079 | | 0.00 | 190,503.00 | 0.00 | 547,801.00 | 1,945,564.00 | 4,189,854.00 | 0.00 | 0.00 |
| Miscellaneous Funds | 8080-8099 | | 0.00 | 0.00 | (544,908.00) | (233,230.00) | (313,462.00) | (254,737.00) | 542,214.00 | (109,508.00) |
| Federal Revenue | 8100-8299 | | 1,038,016.00 | (535,637.00) | 193,996.00 | 292,472.00 | 0.00 | 969,646.00 | 70,151.00 | 390,742.00 |
| Other State Revenue | 8300-8599 | | (100,539.00) | 561,388.00 | 708,892.00 | 487,650.00 | 231,303.00 | 2,262,743.00 | 1,193,106.00 | (48,261.00) |
| Other Local Revenue | 8600-8799 | | 202,675.00 | 293,229.00 | 467,514.00 | 240,517.00 | 41,421.00 | 283,234.00 | 142,522.00 | 226,474.00 |
| Interfund Transfers In | 8910-8929 | | 0.00 | 0.00 | 0.00 | 0.00 | 0.00 | 0.00 | 0.00 | 0.00 |
| All Other Financing Sources | 8930-8979 | | 0.00 | 0.00 | 0.00 | 0.00 | 0.00 | 0.00 | 0.00 | 0.00 |
| TOTAL RECEIPTS | | | 2,054,175.00 | 1,423,506.00 | 5,296,798.00 | 2,980,451.00 | 3,563,154.00 | 10,538,939.00 | 3,606,321.00 | 2,003,532.00 |
| C. DISBURSEMENTS | | | | | | | | | | |
| Certificated Salaries | 1000-1999 | | 526,910.00 | 318,412.00 | 1,996,360.00 | 1,979,374.00 | 1,986,215.00 | 2,000,185.00 | 1,976,745.00 | 1,983,882.00 |
| Classified Salaries | 2000-2999 | | 425,716.00 | 605,425.00 | 695,411.00 | 696,505.00 | 655,493.00 | 656,070.00 | 636,080.00 | 649,178.00 |
| Employee Benefits | 3000-3999 | | 250,131.00 | 901,591.00 | 1,061,369.00 | 1,607,487.00 | 1,187,477.00 | 1,285,753.00 | 1,204,315.00 | 1,207,016.00 |
| Books and Supplies | 4000-4999 | | 21,759.00 | 121,788.00 | 242,261.00 | 244,164.00 | 103,574.00 | 499,771.00 | 108,876.00 | 106,436.00 |
| Services | 5000-5999 | | 248,511.00 | 1,012,765.00 | 407,320.00 | 33,926.00 | 96,806.00 | 303,798.00 | 192,129.00 | 506,955.00 |
| Capital Outlay | 6000-6599 | | 0.00 | 85,119.00 | 11,550.00 | 195,108.00 | 17,347.00 | 0.00 | 0.00 | 0.00 |
| Other Outgo | 7000-7499 | | (98,550.00) | 113,396.00 | 204,113.00 | 391,753.00 | 200,000.00 | 200,000.00 | 200,000.00 | 200,000.00 |
| Interfund Transfers Out | 7600-7629 | | 0.00 | 0.00 | 0.00 | 1,000,000.00 | 0.00 | 0.00 | 0.00 | 0.00 |

| Description | Object | Beginning Balances (Ref. Only) | July | August | September | October | November | December | January | February |
|---|-----------|--------------------------------|-----------------------|-----------------------|----------------------|-----------------------|----------------------|----------------------|----------------------|-----------------------|
| All Other Financing Uses | 7630-7699 | | 0.00 | 0.00 | 0.00 | 0.00 | 0.00 | 0.00 | 0.00 | 0.00 |
| TOTAL DISBURSEMENTS | | | 1,374,477.00 | 3,158,496.00 | 4,618,384.00 | 6,148,317.00 | 4,246,912.00 | 4,945,577.00 | 4,318,145.00 | 4,653,467.00 |
| D. BALANCE SHEET ITEMS | | | | | | | | | | |
| <u>Assets and Deferred Outflows</u> | | | | | | | | | | |
| Cash Not In Treasury | 9111-9199 | | | | | | | | | |
| Accounts Receivable | 9200-9299 | | (1,130,283.00) | 1,613,422.00 | 16,977.00 | 2,422,319.00 | 0.00 | | | |
| Due From Other Funds | 9310 | | (32,318.00) | 0.00 | 0.00 | (468,950.00) | 0.00 | | | |
| Stores | 9320 | | 0.00 | 0.00 | 0.00 | 0.00 | 0.00 | | | |
| Prepaid Expenditures | 9330 | | 0.00 | 0.00 | 0.00 | 0.00 | 0.00 | | | |
| Other Current Assets | 9340 | | 0.00 | 0.00 | 0.00 | 0.00 | 0.00 | | | |
| Lease Receivable | 9380 | | | | | | | | | |
| Deferred Outflows of Resources | 9490 | | | | | | | | | |
| SUBTOTAL | | 0.00 | (1,162,601.00) | 1,613,422.00 | 16,977.00 | 1,953,369.00 | 0.00 | 0.00 | 0.00 | 0.00 |
| <u>Liabilities and Deferred Inflows</u> | | | | | | | | | | |
| Accounts Payable | 9500-9599 | | 275,949.00 | 208,067.00 | 65,097.00 | 2,123,881.00 | | | | |
| Due To Other Funds | 9610 | | 0.00 | 0.00 | 0.00 | 453,955.00 | | | | |
| Current Loans | 9640 | | 0.00 | 0.00 | 0.00 | 0.00 | | | | |
| Unearned Revenues | 9650 | | 0.00 | 768,489.00 | 0.00 | 0.00 | | | | |
| Deferred Inflows of Resources | 9690 | | | | | | | | | |
| SUBTOTAL | | 0.00 | 275,949.00 | 976,556.00 | 65,097.00 | 2,577,836.00 | 0.00 | 0.00 | 0.00 | 0.00 |
| <u>Nonoperating</u> | | | | | | | | | | |
| Suspense Clearing | 9910 | | | | | | | | | |
| TOTAL BALANCE SHEET ITEMS | | 0.00 | (1,438,550.00) | 636,866.00 | (48,120.00) | (624,467.00) | 0.00 | 0.00 | 0.00 | 0.00 |
| E. NET INCREASE/DECREASE (B - C + D) | | | (758,852.00) | (1,098,124.00) | 630,294.00 | (3,792,333.00) | (683,758.00) | 5,593,362.00 | (711,824.00) | (2,649,935.00) |
| F. ENDING CASH (A + E) | | | 18,131,579.00 | 17,033,455.00 | 17,663,749.00 | 13,871,416.00 | 13,187,658.00 | 18,781,020.00 | 18,069,196.00 | 15,419,261.00 |
| G. ENDING CASH, PLUS CASH ACCRUALS AND ADJUSTMENTS | | | | | | | | | | |

| Description | Object | March | April | May | June | Accruals | Adjustments | Total | Budget |
|--|-----------|---------------|---------------|---------------|---------------|--------------|-------------|----------------|----------------|
| ACTUALS THROUGH THE MONTH OF (Enter Month Name): | | | | | | | | | |
| A. BEGINNING CASH | | 15,419,261.00 | 13,786,964.00 | 16,503,904.00 | 14,011,001.00 | | | | |
| B. RECEIPTS | | | | | | | | | |
| LCFF/Revenue Limit Sources | | | | | | | | | |
| Principal Apportionment | 8010-8019 | 1,544,085.00 | 1,544,085.00 | 1,544,085.00 | 6,840,719.00 | 0.00 | 0.00 | 27,366,505.00 | 27,366,505.00 |
| Property Taxes | 8020-8079 | 0.00 | 4,275,674.00 | 12,538.00 | 7,201,573.00 | 0.00 | 0.00 | 18,363,507.00 | 18,363,507.00 |
| Miscellaneous Funds | 8080-8099 | (419,787.00) | (139,928.00) | 393,744.00 | (203,542.00) | (150,000.00) | 0.00 | (1,433,144.00) | (1,433,140.00) |
| Federal Revenue | 8100-8299 | 341,765.00 | 539,821.00 | 0.00 | 674,856.00 | 750,000.00 | 0.00 | 4,725,828.00 | 4,725,827.86 |
| Other State Revenue | 8300-8599 | 131,305.00 | 769,281.00 | 7,593.00 | 5,052,308.00 | 500,000.00 | 0.00 | 11,756,769.00 | 11,756,768.43 |
| Other Local Revenue | 8600-8799 | 1,233,511.00 | 525,287.00 | 498,757.00 | 93,948.00 | 100,000.00 | 0.00 | 4,349,089.00 | 4,349,089.34 |
| Interfund Transfers In | 8910-8929 | 0.00 | 0.00 | 0.00 | 0.00 | 0.00 | 0.00 | 0.00 | 0.00 |
| All Other Financing Sources | 8930-8979 | 0.00 | 0.00 | 0.00 | 0.00 | 0.00 | 0.00 | 0.00 | 0.00 |
| TOTAL RECEIPTS | | 2,830,879.00 | 7,514,220.00 | 2,456,717.00 | 19,659,862.00 | 1,200,000.00 | 0.00 | 65,128,554.00 | 65,128,557.63 |
| C. DISBURSEMENTS | | | | | | | | | |
| Certificated Salaries | 1000-1999 | 2,008,882.00 | 2,214,937.00 | 2,041,764.00 | 1,950,836.00 | 10,000.00 | | 20,994,502.00 | 20,994,501.77 |
| Classified Salaries | 2000-2999 | 656,518.00 | 729,292.00 | 648,057.00 | 782,921.00 | 8,000.00 | | 7,844,666.00 | 7,844,665.25 |
| Employee Benefits | 3000-3999 | 1,214,615.00 | 1,272,457.00 | 1,212,423.00 | 2,217,995.00 | 3,000.00 | | 14,625,629.00 | 14,625,629.80 |
| Books and Supplies | 4000-4999 | 131,358.00 | 149,961.00 | 331,344.00 | 1,178,109.00 | 250,000.00 | | 3,489,401.00 | 3,489,401.53 |
| Services | 5000-5999 | 251,803.00 | 230,633.00 | 516,032.00 | 1,238,870.00 | 30,000.00 | | 5,069,548.00 | 5,069,547.86 |
| Capital Outlay | 6000-6599 | 0.00 | 0.00 | 0.00 | 942,182.00 | 0.00 | | 1,251,306.00 | 1,251,305.60 |
| Other Outgo | 7000-7499 | 200,000.00 | 200,000.00 | 200,000.00 | 198,218.00 | 0.00 | | 2,208,930.00 | 2,208,930.00 |
| Interfund Transfers Out | 7600-7629 | 0.00 | 0.00 | 0.00 | 595,398.00 | 0.00 | | 1,595,398.00 | 1,595,398.48 |
| All Other Financing Uses | 7630-7699 | 0.00 | 0.00 | 0.00 | 0.00 | 0.00 | | 0.00 | 0.00 |

| Description | Object | March | April | May | June | Accruals | Adjustments | Total | Budget |
|--|-----------|----------------|---------------|----------------|---------------|------------|-------------|----------------|---------------|
| TOTAL DISBURSEMENTS | | 4,463,176.00 | 4,797,280.00 | 4,949,620.00 | 9,104,529.00 | 301,000.00 | 0.00 | 57,079,380.00 | 57,079,380.29 |
| D. BALANCE SHEET ITEMS | | | | | | | | | |
| <u>Assets and Deferred Outflows</u> | | | | | | | | | |
| Cash Not In Treasury | 9111-9199 | | | | | | | 0.00 | |
| Accounts Receivable | 9200-9299 | | | | | | | 2,922,435.00 | |
| Due From Other Funds | 9310 | | | | | | | (501,268.00) | |
| Stores | 9320 | | | | | | | 0.00 | |
| Prepaid Expenditures | 9330 | | | | | | | 0.00 | |
| Other Current Assets | 9340 | | | | | | | 0.00 | |
| Lease Receivable | 9380 | | | | | | | 0.00 | |
| Deferred Outflows of Resources | 9490 | | | | | | | 0.00 | |
| SUBTOTAL | | 0.00 | 0.00 | 0.00 | 0.00 | 0.00 | 0.00 | 2,421,167.00 | |
| <u>Liabilities and Deferred Inflows</u> | | | | | | | | | |
| Accounts Payable | 9500-9599 | | | | | | | 2,672,994.00 | |
| Due To Other Funds | 9610 | | | | | | | 453,955.00 | |
| Current Loans | 9640 | | | | | | | 0.00 | |
| Unearned Revenues | 9650 | | | | | | | 768,489.00 | |
| Deferred Inflows of Resources | 9690 | | | | | | | 0.00 | |
| SUBTOTAL | | 0.00 | 0.00 | 0.00 | 0.00 | 0.00 | 0.00 | 3,895,438.00 | |
| <u>Nonoperating</u> | | | | | | | | | |
| Suspense Clearing | 9910 | | | | | | | 0.00 | |
| TOTAL BALANCE SHEET ITEMS | | 0.00 | 0.00 | 0.00 | 0.00 | 0.00 | 0.00 | (1,474,271.00) | 0.00 |
| E. NET INCREASE/DECREASE (B - C + D) | | (1,632,297.00) | 2,716,940.00 | (2,492,903.00) | 10,555,333.00 | 899,000.00 | 0.00 | 6,574,903.00 | 8,049,177.34 |
| F. ENDING CASH (A + E) | | 13,786,964.00 | 16,503,904.00 | 14,011,001.00 | 24,566,334.00 | | | | |
| G. ENDING CASH, PLUS CASH ACCRUALS AND ADJUSTMENTS | | | | | | | | 25,465,334.00 | |

| Description | ESTIMATED FUNDED ADA Original Budget (A) | ESTIMATED FUNDED ADA Board Approved Operating Budget (B) | ESTIMATED P-2 REPORT ADA Projected Year Totals (C) | ESTIMATED FUNDED ADA Projected Year Totals (D) | DIFFERENCE (Col. D - B) (E) | PERCENTAGE DIFFERENCE (Col. E / B) (F) |
|--|--|--|--|--|-----------------------------|--|
| A. DISTRICT | | | | | | |
| 1. Total District Regular ADA Includes Opportunity Classes, Home & Hospital, Special Day Class, Continuation Education, Special Education NPS/LCI and Extended Year, and Community Day School (includes Necessary Small School ADA) | 3,954.33 | 3,954.33 | 3,709.90 | 4,010.97 | 56.64 | 1.0% |
| 2. Total Basic Aid Choice/Court Ordered Voluntary Pupil Transfer Regular ADA Includes Opportunity Classes, Home & Hospital, Special Day Class, Continuation Education, Special Education NPS/LCI and Extended Year, and Community Day School (ADA not included in Line A1 above) | 0.00 | 0.00 | 0.00 | 0.00 | 0.00 | 0.0% |
| 3. Total Basic Aid Open Enrollment Regular ADA Includes Opportunity Classes, Home & Hospital, Special Day Class, Continuation Education, Special Education NPS/LCI and Extended Year, and Community Day School (ADA not included in Line A1 above) | 0.00 | 0.00 | 0.00 | 0.00 | 0.00 | 0.0% |
| 4. Total, District Regular ADA (Sum of Lines A1 through A3) | 3,954.33 | 3,954.33 | 3,709.90 | 4,010.97 | 56.64 | 1.0% |
| 5. District Funded County Program ADA | | | | | | |
| a. County Community Schools | 0.00 | 0.00 | 0.00 | 0.00 | 0.00 | 0.0% |
| b. Special Education-Special Day Class | 0.00 | 0.00 | 0.00 | 0.00 | 0.00 | 0.0% |
| c. Special Education-NPS/LCI | 0.00 | 0.00 | 0.00 | 0.00 | 0.00 | 0.0% |
| d. Special Education Extended Year | 0.00 | 0.00 | 0.00 | 0.00 | 0.00 | 0.0% |
| e. Other County Operated Programs: Opportunity Schools and Full Day Opportunity Classes, Specialized Secondary Schools | 0.00 | 0.00 | 0.00 | 0.00 | 0.00 | 0.0% |
| f. County School Tuition Fund (Out of State Tuition) [EC 2000 and 46380] | 0.00 | 0.00 | 0.00 | 0.00 | 0.00 | 0.0% |
| g. Total, District Funded County Program ADA (Sum of Lines A5a through A5f) | 0.00 | 0.00 | 0.00 | 0.00 | 0.00 | 0.0% |
| 6. TOTAL DISTRICT ADA (Sum of Line A4 and Line A5g) | 3,954.33 | 3,954.33 | 3,709.90 | 4,010.97 | 56.64 | 1.0% |
| 7. Adults in Correctional Facilities | 0.00 | 0.00 | 0.00 | 0.00 | 0.00 | 0.0% |
| 8. Charter School ADA (Enter Charter School ADA using Tab C. Charter School ADA) | | | | | | |

| Description | ESTIMATED FUNDED ADA Original Budget (A) | ESTIMATED FUNDED ADA Board Approved Operating Budget (B) | ESTIMATED P-2 REPORT ADA Projected Year Totals (C) | ESTIMATED FUNDED ADA Projected Year Totals (D) | DIFFERENCE (Col. D - B) (E) | PERCENTAGE DIFFERENCE (Col. E / B) (F) |
|--|--|--|--|--|-----------------------------|--|
| B. COUNTY OFFICE OF EDUCATION | | | | | | |
| 1. County Program Alternative Education Grant ADA | | | | | | |
| a. County Group Home and Institution Pupils | 0.00 | 0.00 | 0.00 | 0.00 | 0.00 | 0.0% |
| b. Juvenile Halls, Homes, and Camps | 0.00 | 0.00 | 0.00 | 0.00 | 0.00 | 0.0% |
| c. Probation Referred, On Probation or Parole, Expelled per EC 48915(a) or (c) [EC 2574(c)(4)(A)] | 0.00 | 0.00 | 0.00 | 0.00 | 0.00 | 0.0% |
| d. Total, County Program Alternative Education ADA (Sum of Lines B1a through B1c) | 0.00 | 0.00 | 0.00 | 0.00 | 0.00 | 0.0% |
| 2. District Funded County Program ADA | | | | | | |
| a. County Community Schools | 0.00 | 0.00 | 0.00 | 0.00 | 0.00 | 0.0% |
| b. Special Education-Special Day Class | 0.00 | 0.00 | 0.00 | 0.00 | 0.00 | 0.0% |
| c. Special Education-NPS/LCI | 0.00 | 0.00 | 0.00 | 0.00 | 0.00 | 0.0% |
| d. Special Education Extended Year | 0.00 | 0.00 | 0.00 | 0.00 | 0.00 | 0.0% |
| e. Other County Operated Programs: Opportunity Schools and Full Day Opportunity Classes, Specialized Secondary Schools | 0.00 | 0.00 | 0.00 | 0.00 | 0.00 | 0.0% |
| f. County School Tuition Fund (Out of State Tuition) [EC 2000 and 46380] | 0.00 | 0.00 | 0.00 | 0.00 | 0.00 | 0.0% |
| g. Total, District Funded County Program ADA (Sum of Lines B2a through B2f) | 0.00 | 0.00 | 0.00 | 0.00 | 0.00 | 0.0% |
| 3. TOTAL COUNTY OFFICE ADA (Sum of Lines B1d and B2g) | 0.00 | 0.00 | 0.00 | 0.00 | 0.00 | 0.0% |
| 4. Adults in Correctional Facilities | 0.00 | 0.00 | 0.00 | 0.00 | 0.00 | 0.0% |
| 5. County Operations Grant ADA | 0.00 | 0.00 | 0.00 | 0.00 | 0.00 | 0.0% |
| 6. Charter School ADA (Enter Charter School ADA using Tab C. Charter School ADA) | | | | | | |

| Description | ESTIMATED FUNDED ADA Original Budget (A) | ESTIMATED FUNDED ADA Board Approved Operating Budget (B) | ESTIMATED P-2 REPORT ADA Projected Year Totals (C) | ESTIMATED FUNDED ADA Projected Year Totals (D) | DIFFERENCE (Col. D - B) (E) | PERCENTAGE DIFFERENCE (Col. E / B) (F) |
|---|--|--|--|--|-----------------------------|--|
| C. CHARTER SCHOOL ADA | | | | | | |
| Authorizing LEAs reporting charter school SACS financial data in their Fund 01, 09, or 62 use this worksheet to report ADA for those charter schools. | | | | | | |
| Charter schools reporting SACS financial data separately from their authorizing LEAs in Fund 01 or Fund 62 use this worksheet to report their ADA. | | | | | | |
| FUND 01: Charter School ADA corresponding to SACS financial data reported in Fund 01. | | | | | | |
| 1. Total Charter School Regular ADA | 689.78 | 689.78 | 689.78 | 736.75 | 46.97 | 7.0% |
| 2. Charter School County Program Alternative Education ADA | | | | | | |
| a. County Group Home and Institution Pupils | 0.00 | 0.00 | 0.00 | 0.00 | 0.00 | 0.0% |
| b. Juvenile Halls, Homes, and Camps | 0.00 | 0.00 | 0.00 | 0.00 | 0.00 | 0.0% |
| c. Probation Referred, On Probation or Parole, Expelled per EC 48915(a) or (c) [EC 2574(c)(4)(A)] | 0.00 | 0.00 | 0.00 | 0.00 | 0.00 | 0.0% |
| d. Total, Charter School County Program Alternative Education ADA (Sum of Lines C2a through C2c) | 0.00 | 0.00 | 0.00 | 0.00 | 0.00 | 0.0% |
| 3. Charter School Funded County Program ADA | | | | | | |
| a. County Community Schools | 0.00 | 0.00 | 0.00 | 0.00 | 0.00 | 0.0% |
| b. Special Education-Special Day Class | 0.00 | 0.00 | 0.00 | 0.00 | 0.00 | 0.0% |
| c. Special Education-NPS/LCI | 0.00 | 0.00 | 0.00 | 0.00 | 0.00 | 0.0% |
| d. Special Education Extended Year | 0.00 | 0.00 | 0.00 | 0.00 | 0.00 | 0.0% |
| e. Other County Operated Programs: Opportunity Schools and Full Day Opportunity Classes, Specialized Secondary Schools | 0.00 | 0.00 | 0.00 | 0.00 | 0.00 | 0.0% |
| f. Total, Charter School Funded County Program ADA (Sum of Lines C3a through C3e) | 0.00 | 0.00 | 0.00 | 0.00 | 0.00 | 0.0% |
| 4. TOTAL CHARTER SCHOOL ADA (Sum of Lines C1, C2d, and C3f) | 689.78 | 689.78 | 689.78 | 736.75 | 46.97 | 7.0% |
| FUND 09 or 62: Charter School ADA corresponding to SACS financial data reported in Fund 09 or Fund 62. | | | | | | |
| 5. Total Charter School Regular ADA | 0.00 | 0.00 | 0.00 | 0.00 | 0.00 | 0.0% |
| 6. Charter School County Program Alternative Education ADA | | | | | | |
| a. County Group Home and Institution Pupils | 0.00 | 0.00 | 0.00 | 0.00 | 0.00 | 0.0% |
| b. Juvenile Halls, Homes, and Camps | 0.00 | 0.00 | 0.00 | 0.00 | 0.00 | 0.0% |
| c. Probation Referred, On Probation or Parole, Expelled per EC 48915(a) or (c) [EC 2574(c)(4)(A)] | 0.00 | 0.00 | 0.00 | 0.00 | 0.00 | 0.0% |
| d. Total, Charter School County Program Alternative Education ADA (Sum of Lines C6a through C6c) | 0.00 | 0.00 | 0.00 | 0.00 | 0.00 | 0.0% |
| 7. Charter School Funded County Program ADA | | | | | | |
| a. County Community Schools | 0.00 | 0.00 | 0.00 | 0.00 | 0.00 | 0.0% |
| b. Special Education-Special Day Class | 0.00 | 0.00 | 0.00 | 0.00 | 0.00 | 0.0% |
| c. Special Education-NPS/LCI | 0.00 | 0.00 | 0.00 | 0.00 | 0.00 | 0.0% |
| d. Special Education Extended Year | 0.00 | 0.00 | 0.00 | 0.00 | 0.00 | 0.0% |
| e. Other County Operated Programs: Opportunity Schools and Full Day Opportunity Classes, Specialized Secondary Schools | 0.00 | 0.00 | 0.00 | 0.00 | 0.00 | 0.0% |
| f. Total, Charter School Funded County Program ADA | | | | | | |

| Description | ESTIMATED FUNDED ADA Original Budget (A) | ESTIMATED FUNDED ADA Board Approved Operating Budget (B) | ESTIMATED P-2 REPORT ADA Projected Year Totals (C) | ESTIMATED FUNDED ADA Projected Year Totals (D) | DIFFERENCE (Col. D - B) (E) | PERCENTAGE DIFFERENCE (Col. E / B) (F) |
|---|--|--|--|--|-----------------------------|--|
| Program ADA (Sum of Lines C7a through C7e) | 0.00 | 0.00 | 0.00 | 0.00 | 0.00 | 0.0% |
| 8. TOTAL CHARTER SCHOOL ADA (Sum of Lines C5, C6d, and C7f) | 0.00 | 0.00 | 0.00 | 0.00 | 0.00 | 0.0% |
| 9. TOTAL CHARTER SCHOOL ADA Reported in Fund 01, 09, or 62 (Sum of Lines C4 and C8) | 689.78 | 689.78 | 689.78 | 736.75 | 46.97 | 7.0% |

| Section I - Expenditures | Funds 01, 09, and 62 | | | 2022-23 Expenditures |
|--|---|---------------------------------|--------------------------------------|---|
| | Goals | Functions | Objects | |
| A. Total state, federal, and local expenditures (all resources) | All | All | 1000-7999 | 67,020,134.83 |
| B. Less all federal expenditures not allowed for MOE (Resources 3000-5999, except 3385) | All | All | 1000-7999 | 4,227,641.27 |
| C. Less state and local expenditures not allowed for MOE: (All resources, except federal as identified in Line B) | | | | |
| 1. Community Services | All | 5000-5999 | 1000-7999 | 37,560.20 |
| 2. Capital Outlay | All except 7100-7199 | All except 5000-5999 | 6000-6999 except 6600, 6910 | 899,361.24 |
| 3. Debt Service | All | 9100 | 5400-5450, 5800, 7430-7439 | 0.00 |
| 4. Other Transfers Out | All | 9200 | 7200-7299 | 0.00 |
| 5. Interfund Transfers Out | All | 9300 | 7600-7629 | 1,595,398.48 |
| 6. All Other Financing Uses | All | 9100, 9200 | 7699, 7651 | 0.00 |
| 7. Nonagency | 7100-7199 | All except 5000-5999, 9000-9999 | 1000-7999 | 0.00 |
| 8. Tuition (Revenue, in lieu of expenditures, to approximate costs of services for which tuition is received) | All | All | 8710 | 541,213.00 |
| 9. Supplemental expenditures made as a result of a Presidentially declared disaster | Manually entered. Must not include expenditures in lines B, C1-C8, D1, or D2. | | | 0.00 |
| 10. Total state and local expenditures not allowed for MOE calculation (Sum lines C1 through C9) | | | | 3,073,532.92 |
| D. Plus additional MOE expenditures: | | | | |
| 1. Expenditures to cover deficits for food services (Funds 13 and 61) (If negative, then zero) | All | All | 1000-7143, 7300-7439 minus 8000-8699 | 0.00 |
| 2. Expenditures to cover deficits for student body activities | Manually entered. Must not include expenditures in lines A or D1. | | | 0.00 |
| E. Total expenditures subject to MOE (Line A minus lines B and C10, plus lines D1 and D2) | | | | 59,718,960.64 |
| Section II - Expenditures Per ADA | | | | 2022-23 Annual ADA/Exps. Per ADA |
| A. Average Daily Attendance (Form AI, Column C, sum of lines A6 and C9)* | | | | 4,446.65 |
| B. Expenditures per ADA (Line I.E divided by Line II.A) | | | | 13,430.10 |
| Section III - MOE Calculation (For data collection only. Final determination will be done by CDE) | Total | | | Per ADA |
| A. Base expenditures (Preloaded expenditures extracted from prior year Unaudited Actuals MOE calculation). (Note: If the prior year MOE was not met, in its final determination, CDE will adjust the prior year base to 90 percent of the preceding prior year amount rather than the actual prior year expenditure amount.) | 51,957,704.52 | | | 10,638.24 |
| 1. Adjustment to base expenditure and expenditure per ADA amounts for LEAs failing prior year MOE calculation (From Section IV) | 0.00 | | | 0.00 |
| 2. Total adjusted base expenditure amounts (Line A plus Line A.1) | 51,957,704.52 | | | 10,638.24 |
| B. Required effort (Line A.2 times 90%) | 46,761,934.07 | | | 9,574.42 |

| | | |
|---|---------------|-----------|
| C. Current year expenditures (Line I.E and Line II.B) | 59,718,960.64 | 13,430.10 |
| D. MOE deficiency amount, if any (Line B minus Line C) (If negative, then zero) | 0.00 | 0.00 |
| E. MOE determination (If one or both of the amounts in line D are zero, the MOE requirement is met; if both amounts are positive, the MOE requirement is not met. If either column in Line A.2 or Line C equals zero, the MOE calculation is incomplete.) | MOE Met | |
| F. MOE deficiency percentage, if MOE not met; otherwise, zero (Line D divided by Line B) (Funding under ESSA covered programs in FY 2024-25 may be reduced by the lower of the two percentages) | 0.00% | 0.00% |
| *Interim Periods - Annual ADA not available from Form AI. For your convenience, Projected Year Totals Estimated P-2 ADA is extracted. Manual adjustment may be required to reflect estimated Annual ADA. | | |

| SECTION IV - Detail of Adjustments to Base Expenditures (used in Section III, Line A.1) | | |
|---|--------------------|----------------------|
| Description of Adjustments | Total Expenditures | Expenditures Per ADA |
| | | |
| | | |
| | | |
| | | |
| | | |
| Total adjustments to base expenditures | 0.00 | 0.00 |

| Description | Direct Costs - Interfund | | Indirect Costs - Interfund | | Interfund Transfers In 8900-8929 | Interfund Transfers Out 7600-7629 | Due From Other Funds 9310 | Due To Other Funds 9610 |
|--|--------------------------|--------------------|----------------------------|--------------------|----------------------------------|-----------------------------------|---------------------------|-------------------------|
| | Transfers In 5750 | Transfers Out 5750 | Transfers In 7350 | Transfers Out 7350 | | | | |
| 01I GENERAL FUND | | | | | | | | |
| Expenditure Detail | 0.00 | (2,016,260.56) | 0.00 | (75,000.00) | | | | |
| Other Sources/Uses Detail | | | | | 0.00 | 1,595,398.48 | | |
| Fund Reconciliation | | | | | | | | |
| 08I STUDENT ACTIVITY SPECIAL REVENUE FUND | | | | | | | | |
| Expenditure Detail | 0.00 | 0.00 | 0.00 | 0.00 | | | | |
| Other Sources/Uses Detail | | | | | 0.00 | 0.00 | | |
| Fund Reconciliation | | | | | | | | |
| 09I CHARTER SCHOOLS SPECIAL REVENUE FUND | | | | | | | | |
| Expenditure Detail | 1,996,760.56 | 0.00 | 0.00 | 0.00 | | | | |
| Other Sources/Uses Detail | | | | | 0.00 | 0.00 | | |
| Fund Reconciliation | | | | | | | | |
| 10I SPECIAL EDUCATION PASS-THROUGH FUND | | | | | | | | |
| Expenditure Detail | | | | | | | | |
| Other Sources/Uses Detail | | | | | | | | |
| Fund Reconciliation | | | | | | | | |
| 11I ADULT EDUCATION FUND | | | | | | | | |
| Expenditure Detail | 0.00 | 0.00 | 0.00 | 0.00 | | | | |
| Other Sources/Uses Detail | | | | | 0.00 | 0.00 | | |
| Fund Reconciliation | | | | | | | | |
| 12I CHILD DEVELOPMENT FUND | | | | | | | | |
| Expenditure Detail | 0.00 | 0.00 | 11,348.72 | 0.00 | | | | |
| Other Sources/Uses Detail | | | | | 0.00 | 0.00 | | |
| Fund Reconciliation | | | | | | | | |
| 13I CAFETERIA SPECIAL REVENUE FUND | | | | | | | | |
| Expenditure Detail | 2,000.00 | 0.00 | 63,651.28 | 0.00 | | | | |
| Other Sources/Uses Detail | | | | | 0.00 | 0.00 | | |
| Fund Reconciliation | | | | | | | | |
| 14I DEFERRED MAINTENANCE FUND | | | | | | | | |
| Expenditure Detail | 0.00 | 0.00 | | | | | | |
| Other Sources/Uses Detail | | | | | 1,595,398.48 | 0.00 | | |
| Fund Reconciliation | | | | | | | | |
| 15I PUPIL TRANSPORTATION EQUIPMENT FUND | | | | | | | | |
| Expenditure Detail | 0.00 | 0.00 | | | | | | |
| Other Sources/Uses Detail | | | | | 0.00 | 0.00 | | |
| Fund Reconciliation | | | | | | | | |
| 17I SPECIAL RESERVE FUND FOR OTHER THAN CAPITAL OUTLAY | | | | | | | | |
| Expenditure Detail | | | | | | | | |
| Other Sources/Uses Detail | | | | | 0.00 | 0.00 | | |
| Fund Reconciliation | | | | | | | | |
| 18I SCHOOL BUS EMISSIONS REDUCTION FUND | | | | | | | | |
| Expenditure Detail | 0.00 | 0.00 | | | | | | |
| Other Sources/Uses Detail | | | | | 0.00 | 0.00 | | |
| Fund Reconciliation | | | | | | | | |
| 19I FOUNDATION SPECIAL REVENUE FUND | | | | | | | | |
| Expenditure Detail | 0.00 | 0.00 | 0.00 | 0.00 | | | | |
| Other Sources/Uses Detail | | | | | | 0.00 | | |
| Fund Reconciliation | | | | | | | | |
| 20I SPECIAL RESERVE FUND FOR POSTEMPLOYMENT BENEFITS | | | | | | | | |
| Expenditure Detail | | | | | | | | |
| Other Sources/Uses Detail | | | | | 0.00 | 0.00 | | |
| Fund Reconciliation | | | | | | | | |
| 21I BUILDING FUND | | | | | | | | |
| Expenditure Detail | 0.00 | 0.00 | | | | | | |
| Other Sources/Uses Detail | | | | | 1,600,000.00 | 0.00 | | |
| Fund Reconciliation | | | | | | | | |
| 25I CAPITAL FACILITIES FUND | | | | | | | | |
| Expenditure Detail | 17,500.00 | 0.00 | | | | | | |
| Other Sources/Uses Detail | | | | | 0.00 | 1,600,000.00 | | |
| Fund Reconciliation | | | | | | | | |
| 30I STATE SCHOOL BUILDING LEASE/PURCHASE FUND | | | | | | | | |
| Expenditure Detail | 0.00 | 0.00 | | | | | | |

| Description | Direct Costs - Interfund | | Indirect Costs - Interfund | | Interfund Transfers In 8900-8929 | Interfund Transfers Out 7600-7629 | Due From Other Funds 9310 | Due To Other Funds 9610 |
|--|--------------------------|--------------------|----------------------------|--------------------|----------------------------------|-----------------------------------|---------------------------|-------------------------|
| | Transfers In 5750 | Transfers Out 5750 | Transfers In 7350 | Transfers Out 7350 | | | | |
| Other Sources/Uses Detail | | | | | 0.00 | 0.00 | | |
| Fund Reconciliation | | | | | | | | |
| 35I COUNTY SCHOOL FACILITIES FUND | | | | | | | | |
| Expenditure Detail | 0.00 | 0.00 | | | | | | |
| Other Sources/Uses Detail | | | | | 0.00 | 0.00 | | |
| Fund Reconciliation | | | | | | | | |
| 40I SPECIAL RESERVE FUND FOR CAPITAL OUTLAY PROJECTS | | | | | | | | |
| Expenditure Detail | 0.00 | 0.00 | | | | | | |
| Other Sources/Uses Detail | | | | | 0.00 | 0.00 | | |
| Fund Reconciliation | | | | | | | | |
| 49I CAP PROJ FUND FOR BLENDED COMPONENT UNITS | | | | | | | | |
| Expenditure Detail | 0.00 | 0.00 | | | | | | |
| Other Sources/Uses Detail | | | | | 0.00 | 0.00 | | |
| Fund Reconciliation | | | | | | | | |
| 51I BOND INTEREST AND REDEMPTION FUND | | | | | | | | |
| Expenditure Detail | | | | | | | | |
| Other Sources/Uses Detail | | | | | 0.00 | 0.00 | | |
| Fund Reconciliation | | | | | | | | |
| 52I DEBT SVC FUND FOR BLENDED COMPONENT UNITS | | | | | | | | |
| Expenditure Detail | | | | | | | | |
| Other Sources/Uses Detail | | | | | 0.00 | 0.00 | | |
| Fund Reconciliation | | | | | | | | |
| 53I TAX OVERRIDE FUND | | | | | | | | |
| Expenditure Detail | | | | | | | | |
| Other Sources/Uses Detail | | | | | 0.00 | 0.00 | | |
| Fund Reconciliation | | | | | | | | |
| 56I DEBT SERVICE FUND | | | | | | | | |
| Expenditure Detail | | | | | | | | |
| Other Sources/Uses Detail | | | | | 0.00 | 0.00 | | |
| Fund Reconciliation | | | | | | | | |
| 57I FOUNDATION PERMANENT FUND | | | | | | | | |
| Expenditure Detail | 0.00 | 0.00 | 0.00 | 0.00 | | | | |
| Other Sources/Uses Detail | | | | | | 0.00 | | |
| Fund Reconciliation | | | | | | | | |
| 61I CAFETERIA ENTERPRISE FUND | | | | | | | | |
| Expenditure Detail | 0.00 | 0.00 | 0.00 | 0.00 | | | | |
| Other Sources/Uses Detail | | | | | 0.00 | 0.00 | | |
| Fund Reconciliation | | | | | | | | |
| 62I CHARTER SCHOOLS ENTERPRISE FUND | | | | | | | | |
| Expenditure Detail | 0.00 | 0.00 | 0.00 | 0.00 | | | | |
| Other Sources/Uses Detail | | | | | 0.00 | 0.00 | | |
| Fund Reconciliation | | | | | | | | |
| 63I OTHER ENTERPRISE FUND | | | | | | | | |
| Expenditure Detail | 0.00 | 0.00 | | | | | | |
| Other Sources/Uses Detail | | | | | 0.00 | 0.00 | | |
| Fund Reconciliation | | | | | | | | |
| 66I WAREHOUSE REVOLVING FUND | | | | | | | | |
| Expenditure Detail | 0.00 | 0.00 | | | | | | |
| Other Sources/Uses Detail | | | | | 0.00 | 0.00 | | |
| Fund Reconciliation | | | | | | | | |
| 67I SELF-INSURANCE FUND | | | | | | | | |
| Expenditure Detail | 0.00 | 0.00 | | | | | | |
| Other Sources/Uses Detail | | | | | 0.00 | 0.00 | | |
| Fund Reconciliation | | | | | | | | |
| 71I RETIREE BENEFIT FUND | | | | | | | | |
| Expenditure Detail | | | | | | | | |
| Other Sources/Uses Detail | | | | | 0.00 | | | |
| Fund Reconciliation | | | | | | | | |
| 73I FOUNDATION PRIVATE-PURPOSE TRUST FUND | | | | | | | | |
| Expenditure Detail | 0.00 | 0.00 | | | | | | |
| Other Sources/Uses Detail | | | | | 0.00 | | | |
| Fund Reconciliation | | | | | | | | |
| 76I WARRANT/PASS-THROUGH FUND | | | | | | | | |

First Interim
 2022-23 Projected Year Totals
 SUMMARY OF INTERFUND ACTIVITIES
 FOR ALL FUNDS

| Description | Direct Costs - Interfund | | Indirect Costs - Interfund | | Interfund Transfers In 8900-8929 | Interfund Transfers Out 7600-7629 | Due From Other Funds 9310 | Due To Other Funds 9610 |
|---------------------------|--------------------------|-----------------------|----------------------------|-----------------------|--|---|---------------------------------|-------------------------------|
| | Transfers In 5750 | Transfers Out 5750 | Transfers In 7350 | Transfers Out 7350 | | | | |
| Expenditure Detail | | | | | | | | |
| Other Sources/Uses Detail | | | | | | | | |
| Fund Reconciliation | | | | | | | | |
| 95I STUDENT BODY FUND | | | | | | | | |
| Expenditure Detail | | | | | | | | |
| Other Sources/Uses Detail | | | | | | | | |
| Fund Reconciliation | | | | | | | | |
| TOTALS | 2,016,260.56 | (2,016,260.56) | 75,000.00 | (75,000.00) | 3,195,398.48 | 3,195,398.48 | | |

Provide methodology and assumptions used to estimate ADA, enrollment, revenues, expenditures, reserves and fund balance, and multiyear commitments (including cost-of-living adjustments).

Deviations from the standards must be explained and may affect the interim certification.

CRITERIA AND STANDARDS

1. CRITERION: Average Daily Attendance

STANDARD: Funded average daily attendance (ADA) for any of the current fiscal year or two subsequent fiscal years has not changed by more than two percent since budget adoption.

District's ADA Standard Percentage Range:

1A. Calculating the District's ADA Variances

DATA ENTRY: Budget Adoption data that exist for the current year will be extracted; otherwise, enter data into the first column for all fiscal years. First Interim Projected Year Totals data that exist for the current year will be extracted; otherwise, enter data for all fiscal years. Enter district regular ADA and charter school ADA corresponding to financial data reported in the General Fund, only, for all fiscal years.

Estimated Funded ADA

| Fiscal Year | | Budget Adoption | First Interim | Percent Change | Status |
|-------------------------------|------------------|--------------------------------|---|----------------|----------------|
| | | Budget (Form 01CS, Item 1A) | Projected Year Totals (Form AI, Lines A4 and C4) | | |
| Current Year (2022-23) | District Regular | 3,954.33 | 4,010.97 | | |
| | Charter School | 0.00 | 736.75 | | |
| | Total ADA | 3,954.33 | 4,747.72 | 20.1% | Not Met |
| 1st Subsequent Year (2023-24) | District Regular | 3,879.19 | 3,879.19 | | |
| | Charter School | 736.75 | 736.75 | | |
| | Total ADA | 4,615.94 | 4,615.94 | 0.0% | Met |
| 2nd Subsequent Year (2024-25) | District Regular | 3,728.37 | 3,728.37 | | |
| | Charter School | 736.75 | 736.75 | | |
| | Total ADA | 4,465.12 | 4,465.12 | 0.0% | Met |

1B. Comparison of District ADA to the Standard

DATA ENTRY: Enter an explanation if the standard is not met.

- 1a. STANDARD NOT MET - The projected change since budget adoption for funded ADA exceeds two percent in any of the current year or two subsequent fiscal years. Provide reasons why the change(s) exceed the standard, a description of the methods and assumptions used in projecting funded ADA, and what changes will be made to improve the accuracy of projections in this area.

Explanation:
(required if NOT met)

The district has experienced a slight increase in enrollment due to all schools sites returning to campus post pandemic. For the charter school ADA being reported, the information is not being populated automatically in the SACS software.

2. **CRITERION: Enrollment**

STANDARD: Projected enrollment for any of the current fiscal year or two subsequent fiscal years has not changed by more than two percent since budget adoption

District's Enrollment Standard Percentage Range: -2.0% to +2.0%

2A. Calculating the District's Enrollment Variances

DATA ENTRY: Budget Adoption data that exist will be extracted; otherwise, enter data into the first column for all fiscal years. Enter data in the second column for all fiscal years. Enter district regular enrollment and charter school enrollment corresponding to financial data reported in the General Fund, only, for all fiscal years.

| Fiscal Year | Enrollment | | Percent Change | Status |
|-------------------------------|---|----------------------------------|----------------|------------|
| | Budget Adoption (Form 01CS, Item 3B) | First Interim CBEDS/Projected | | |
| Current Year (2022-23) | | | | |
| District Regular | 3,906.00 | 3,950.00 | | |
| Charter School | 762.00 | 767.00 | | |
| Total Enrollment | 4,668.00 | 4,717.00 | 1.0% | Met |
| 1st Subsequent Year (2023-24) | | | | |
| District Regular | 3,816.00 | 3,880.00 | | |
| Charter School | 762.00 | 767.00 | | |
| Total Enrollment | 4,578.00 | 4,647.00 | 1.5% | Met |
| 2nd Subsequent Year (2024-25) | | | | |
| District Regular | 3,726.00 | 3,800.00 | | |
| Charter School | 762.00 | 767.00 | | |
| Total Enrollment | 4,488.00 | 4,567.00 | 1.8% | Met |

2B. Comparison of District Enrollment to the Standard

DATA ENTRY: Enter an explanation if the standard is not met.

1a. STANDARD MET - Enrollment projections have not changed since budget adoption by more than two percent for the current year and two subsequent fiscal years.

Explanation:
(required if NOT met)

3. CRITERION: ADA to Enrollment

STANDARD: Projected second period (P-2) average daily attendance (ADA) to enrollment ratio for any of the current fiscal year or two subsequent fiscal years has not increased from the historical average ratio from the three prior fiscal years by more than one half of one percent (0.5%).

3A. Calculating the District's ADA to Enrollment Standard

DATA ENTRY: Unaudited Actuals data that exist will be extracted into the P-2 ADA column for the First Prior Year; otherwise, enter First Prior Year data. P-2 ADA for the second and third prior years are preloaded. Budget Adoption data that exist will be extracted into the Enrollment column; otherwise, enter Enrollment data for all fiscal years. Data should reflect district regular and charter school ADA/enrollment corresponding to financial data reported in the General Fund, only, for all fiscal years.

| Fiscal Year | P-2 ADA | Enrollment | Historical Ratio of ADA to Enrollment |
|--|--|---|--|
| | Unaudited Actuals (Form A, Lines A4 and C4) | CBEDS Actual (Form 01CS, Item 2A) | |
| Third Prior Year (2019-20) | | | |
| District Regular | 4,105 | 5,082 | |
| Charter School | 749 | 780 | |
| Total ADA/Enrollment | 4,854 | 5,862 | 82.8% |
| Second Prior Year (2020-21) | | | |
| District Regular | 4,112 | 4,842 | |
| Charter School | | 871 | |
| Total ADA/Enrollment | 4,112 | 5,713 | 72.0% |
| First Prior Year (2021-22) | | | |
| District Regular | 3,590 | 3,994 | |
| Charter School | 762 | 762 | |
| Total ADA/Enrollment | 4,352 | 4,756 | 91.5% |
| Historical Average Ratio: | | | 82.1% |
| District's ADA to Enrollment Standard (historical average ratio plus 0.5%): | | | 82.6% |

3B. Calculating the District's Projected Ratio of ADA to Enrollment

DATA ENTRY: Estimated P-2 ADA will be extracted into the first column for the Current Year; enter data in the first column for the subsequent fiscal years. Data should reflect district regular and charter school ADA/enrollment corresponding to financial data reported in the General Fund, only, for all fiscal years. All other data are extracted.

| Fiscal Year | Estimated P-2 ADA | Enrollment | Ratio of ADA to Enrollment | Status |
|-------------------------------|----------------------------|---|----------------------------|----------------|
| | (Form AI, Lines A4 and C4) | CBEDS/Projected (Criterion 2, Item 2A) | | |
| Current Year (2022-23) | | | | |
| District Regular | 3,710 | 3,950 | | |
| Charter School | 690 | 767 | | |
| Total ADA/Enrollment | 4,400 | 4,717 | 93.3% | Not Met |
| 1st Subsequent Year (2023-24) | | | | |
| District Regular | 3,660 | 3,880 | | |
| Charter School | 767 | 767 | | |
| Total ADA/Enrollment | 4,427 | 4,647 | 95.3% | Not Met |
| 2nd Subsequent Year (2024-25) | | | | |
| District Regular | 3,559 | 3,800 | | |
| Charter School | 767 | 767 | | |
| Total ADA/Enrollment | 4,326 | 4,567 | 94.7% | Not Met |

3C. Comparison of District ADA to Enrollment Ratio to the Standard

DATA ENTRY: Enter an explanation if the standard is not met.

- 1a. STANDARD NOT MET - Projected P-2 ADA to enrollment ratio exceeds the standard in any of the current year or two subsequent fiscal years. Provide reasons why the projected ratio exceeds the district's historical average ratio by more than 0.5%.

Explanation:
(required if NOT met)

With the combination of a slight enrollment increase and the ability to use a three year rolling average for calculating ADA projections, the district is currently exceeding the historical average ratio.

4. CRITERION: LCFF Revenue

STANDARD: Projected LCFF revenue for any of the current fiscal year or two subsequent fiscal years has not changed by more than two percent since budget adoption.

District's LCFF Revenue Standard Percentage Range: -2.0% to +2.0%

4A. Calculating the District's Projected Change in LCFF Revenue

DATA ENTRY: Budget Adoption data that exist will be extracted; otherwise, enter data into the first column. In the First Interim column, Current Year data are extracted; enter data for the two subsequent years.

| Fiscal Year | LCFF Revenue | | | |
|-------------------------------|--|--|----------------|---------|
| | (Fund 01, Objects 8011, 8012, 8020-8089) | | | |
| | Budget Adoption (Form 01CS, Item 4B) | First Interim Projected Year Totals | Percent Change | Status |
| Current Year (2022-23) | 44,077,428.00 | 45,730,012.00 | 3.7% | Not Met |
| 1st Subsequent Year (2023-24) | 44,627,362.09 | 47,464,006.00 | 6.4% | Not Met |
| 2nd Subsequent Year (2024-25) | 44,745,659.97 | 45,973,247.00 | 2.7% | Not Met |

4B. Comparison of District LCFF Revenue to the Standard

DATA ENTRY: Enter an explanation if the standard is not met.

- 1a. STANDARD NOT MET - Projected LCFF revenue has changed since budget adoption by more than two percent in any of the current year or two subsequent fiscal years. Provide reasons why the change(s) exceed the standard and a description of the methods and assumptions used in projecting LCFF revenue.

Explanation:
(required if NOT met)

Changes included increase in base grant, COLA, increase in unduplicated pupil counts and the ability to use the three year rolling average.

5. CRITERION: Salaries and Benefits

STANDARD: Projected ratio of total unrestricted salaries and benefits to total unrestricted general fund expenditures for any of the current fiscal year or two subsequent fiscal years has not changed from the historical average ratio from the three prior fiscal years by more than the greater of three percent or the district's required reserves percentage.

5A. Calculating the District's Historical Average Ratio of Unrestricted Salaries and Benefits to Total Unrestricted General Fund Expenditures

DATA ENTRY: Unaudited Actuals data that exist for the First Prior Year will be extracted; otherwise, enter data for the First Prior Year. Unaudited Actuals data for the second and third prior years are preloaded.

| Fiscal Year | Unaudited Actuals - Unrestricted (Resources 0000-1999) | | Ratio of Unrestricted Salaries and Benefits to Total Unrestricted Expenditures |
|-----------------------------|---|--|--|
| | Salaries and Benefits (Form 01, Objects 1000- 3999) | Total Expenditures (Form 01, Objects 1000- 7499) | |
| | Third Prior Year (2019-20) | 29,545,041.89 | |
| Second Prior Year (2020-21) | 30,098,120.98 | 31,367,302.63 | 96.0% |
| First Prior Year (2021-22) | 31,116,380.85 | 35,319,798.03 | 88.1% |
| | Historical Average Ratio: | | 91.7% |

| | Current Year (2022-23) | 1st Subsequent Year (2023-24) | 2nd Subsequent Year (2024-25) |
|--|---------------------------|----------------------------------|----------------------------------|
| District's Reserve Standard Percentage (Criterion 10B, Line 4) | 3% | 3% | 3% |
| District's Salaries and Benefits Standard (historical average ratio, plus/minus the greater of 3% or the district's reserve standard percentage): | 88.7% to 94.7% | 88.7% to 94.7% | 88.7% to 94.7% |

5B. Calculating the District's Projected Ratio of Unrestricted Salaries and Benefits to Total Unrestricted General Fund Expenditures

DATA ENTRY: If Form MYPI exists, Projected Year Totals data for the two subsequent years will be extracted; if not, enter Projected Year Totals data. Projected Year Totals data for Current Year are extracted.

| Fiscal Year | Projected Year Totals - Unrestricted (Resources 0000-1999) | | | Ratio of Unrestricted Salaries and Benefits to Total Unrestricted Expenditures | Status |
|-------------------------------|---|---|-------|--|--------|
| | Salaries and Benefits (Form 011, Objects 1000- 3999) | Total Expenditures (Form 011, Objects 1000- 7499) | | | |
| | (Form MYPI, Lines B1-B3) | (Form MYPI, Lines B1-B8, B10) | | | |
| Current Year (2022-23) | 31,049,372.45 | 35,453,406.34 | 87.6% | Not Met | |
| 1st Subsequent Year (2023-24) | 31,712,269.29 | 35,946,762.01 | 88.2% | Not Met | |
| 2nd Subsequent Year (2024-25) | 32,220,797.83 | 36,655,786.04 | 87.9% | Not Met | |

5C. Comparison of District Salaries and Benefits Ratio to the Standard

DATA ENTRY: Enter an explanation if the standard is not met.

- 1a. STANDARD NOT MET - Projected ratio of unrestricted salary and benefit costs to total unrestricted expenditures has changed by more than the standard in any of the current year or two subsequent fiscal years. Provide reasons why the change(s) exceed the standard and a description of the methods and assumptions used in projecting salaries and benefits.

Explanation:
(required if NOT met)

The district is in the process of settling negotiations for the budget year, which will impact the amount of salary and benefits, and will narrow the ratio.

6. CRITERION: Other Revenues and Expenditures

STANDARD: Projected operating revenues (including federal, other state and other local) or expenditures (including books and supplies, and services and other operating), for any of the current fiscal year or two subsequent fiscal years, have not changed by more than five percent since budget adoption. Changes that exceed five percent in any major object category must be explained.

| | |
|--|----------------|
| District's Other Revenues and Expenditures Standard Percentage Range: | -5.0% to +5.0% |
| District's Other Revenues and Expenditures Explanation Percentage Range: | -5.0% to +5.0% |

6A. Calculating the District's Change by Major Object Category and Comparison to the Explanation Percentage Range

DATA ENTRY: Budget Adoption data that exist will be extracted; otherwise, enter data into the first column. First Interim data for the Current Year are extracted. If First Interim Form MYPI exists, data for the two subsequent years will be extracted; if not, enter data for the two subsequent years into the second column. Explanations must be entered for each category if the percent change for any year exceeds the district's explanation percentage range.

| Object Range / Fiscal Year | Budget Adoption | First Interim | Percent Change | Change Is Outside Explanation Range |
|--|--------------------------------|--|----------------|-------------------------------------|
| | Budget (Form 01CS, Item 6B) | Projected Year Totals (Fund 01) (Form MYPI) | | |
| Federal Revenue (Fund 01, Objects 8100-8299) (Form MYPI, Line A2) | | | | |
| Current Year (2022-23) | 3,210,929.10 | 4,725,827.86 | 47.2% | Yes |
| 1st Subsequent Year (2023-24) | 5,884,803.40 | 6,011,769.86 | 2.2% | No |
| 2nd Subsequent Year (2024-25) | 1,963,523.75 | 2,632,042.51 | 34.0% | Yes |

Explanation:
(required if Yes)

The fluctuations in federal revenue are due to COVID relief funds, some which are due to expire in 2024.

| | | | | |
|--|--------------|---------------|--------|-----|
| Other State Revenue (Fund 01, Objects 8300-8599) (Form MYPI, Line A3) | | | | |
| Current Year (2022-23) | 5,012,067.17 | 11,756,768.43 | 134.6% | Yes |
| 1st Subsequent Year (2023-24) | 3,860,135.73 | 7,878,042.04 | 104.1% | Yes |
| 2nd Subsequent Year (2024-25) | 4,386,385.08 | 7,496,881.21 | 70.9% | Yes |

Explanation:
(required if Yes)

The district received several state block grants since budget adoption which include the Art, music, Instructional Materials and Learning Recovery Emergency Block Grants.

| | | | | |
|--|--------------|--------------|--------|-----|
| Other Local Revenue (Fund 01, Objects 8600-8799) (Form MYPI, Line A4) | | | | |
| Current Year (2022-23) | 5,250,119.83 | 4,349,089.34 | -17.2% | Yes |
| 1st Subsequent Year (2023-24) | 5,220,519.73 | 4,015,424.39 | -23.1% | Yes |
| 2nd Subsequent Year (2024-25) | 5,223,119.73 | 4,116,829.64 | -21.2% | Yes |

Explanation:
(required if Yes)

Adjustments in local donation accounts, special education funding and decrease in one time technology grant account for adjustments in object codes 8600-8799.

| | | | | |
|---|--------------|--------------|--------|-----|
| Books and Supplies (Fund 01, Objects 4000-4999) (Form MYPI, Line B4) | | | | |
| Current Year (2022-23) | 2,861,968.78 | 3,489,401.53 | 21.9% | Yes |
| 1st Subsequent Year (2023-24) | 3,005,129.83 | 3,160,198.62 | 5.2% | Yes |
| 2nd Subsequent Year (2024-25) | 3,926,021.72 | 3,163,991.09 | -19.4% | Yes |

Explanation:
(required if Yes)

Increases in block grant funding and COVID funding spend downs as some funding sets to expire in this fiscal year.

| | | | | |
|--|--------------|--------------|-------|-----|
| Services and Other Operating Expenditures (Fund 01, Objects 5000-5999) (Form MYPI, Line B5) | | | | |
| Current Year (2022-23) | 3,737,546.25 | 5,069,547.86 | 35.6% | Yes |
| 1st Subsequent Year (2023-24) | 3,517,961.68 | 4,617,039.57 | 31.2% | Yes |
| 2nd Subsequent Year (2024-25) | 3,466,768.94 | 4,607,783.62 | 32.9% | Yes |

Explanation:
(required if Yes)

Increases in block grant funding and COVID funding spend downs as some funding sets to expire in this fiscal year.

6B. Calculating the District's Change in Total Operating Revenues and Expenditures

DATA ENTRY: All data are extracted or calculated.

| Object Range / Fiscal Year | Budget Adoption | First Interim | Percent Change | Status |
|---|-----------------|-----------------------|----------------|---------|
| | Budget | Projected Year Totals | | |
| Total Federal, Other State, and Other Local Revenue (Section 6A) | | | | |
| Current Year (2022-23) | 13,473,116.10 | 20,831,685.63 | 54.6% | Not Met |
| 1st Subsequent Year (2023-24) | 14,965,458.86 | 17,905,236.29 | 19.6% | Not Met |
| 2nd Subsequent Year (2024-25) | 11,573,028.56 | 14,245,753.36 | 23.1% | Not Met |

| | | | | |
|---|--------------|--------------|-------|---------|
| Total Books and Supplies, and Services and Other Operating Expenditures (Section 6A) | | | | |
| Current Year (2022-23) | 6,599,515.03 | 8,558,949.39 | 29.7% | Not Met |
| 1st Subsequent Year (2023-24) | 6,523,091.51 | 7,777,238.19 | 19.2% | Not Met |
| 2nd Subsequent Year (2024-25) | 7,392,790.66 | 7,771,774.71 | 5.1% | Not Met |

6C. Comparison of District Total Operating Revenues and Expenditures to the Standard Percentage Range

DATA ENTRY: Explanations are linked from Section 6A if the status in Section 6B is Not Met; no entry is allowed below.

- 1a. STANDARD NOT MET - One or more projected operating revenue have changed since budget adoption by more than the standard in one or more of the current year or two subsequent fiscal years. Reasons for the projected change, descriptions of the methods and assumptions used in the projections, and what changes, if any, will be made to bring the projected operating revenues within the standard must be entered in Section 6A above and will also display in the explanation box below.

| | |
|--|---|
| <p>Explanation: Federal Revenue (linked from 6A if NOT met)</p> | <p>The fluctuations in federal revenue are due to COVID relief funds, some which are due to expire in 2024.</p> |
| <p>Explanation: Other State Revenue (linked from 6A if NOT met)</p> | <p>The district received several state block grants since budget adoption which include the Art, music, Instructional Materials and Learning Recovery Emergency Block Grants.</p> |
| <p>Explanation: Other Local Revenue (linked from 6A if NOT met)</p> | <p>Adjustments in local donation accounts, special education funding and decrease in one time technology grant account for adjustments in object codes 8600-8799.</p> |

- 1b. STANDARD NOT MET - One or more total operating expenditures have changed since budget adoption by more than the standard in one or more of the current year or two subsequent fiscal years. Reasons for the projected change, descriptions of the methods and assumptions used in the projections, and what changes, if any, will be made to bring the projected operating revenues within the standard must be entered in Section 6A above and will also display in the explanation box below.

| | |
|--|---|
| <p>Explanation: Books and Supplies (linked from 6A if NOT met)</p> | <p>Increases in block grant funding and COVID funding spend downs as some funding sets to expire in this fiscal year.</p> |
| <p>Explanation: Services and Other Exps (linked from 6A if NOT met)</p> | <p>Increases in block grant funding and COVID funding spend downs as some funding sets to expire in this fiscal year.</p> |

7. CRITERION: Facilities Maintenance

STANDARD: Identify changes that have occurred since budget adoption in the projected contributions for facilities maintenance funding as required pursuant to Education Code Section 17070.75, or in how the district is providing adequately to preserve the functionality of its facilities for their normal life in accordance with Education Code sections 52060(d)(1) and 17002(d)(1).

Determining the District's Compliance with the Contribution Requirement for EC Section 17070.75 - Ongoing and Major Maintenance/Restricted Maintenance Account (OMMA/RMA)

NOTE: EC Section 17070.75 requires the district to deposit into the account a minimum amount equal to or greater than three percent of the total general fund expenditures and other financing uses for that fiscal year. Statutes exclude the following resource codes from the total general fund expenditures calculation: 3210, 3212, 3213, 3214, 3215, 3216, 3218, 3219, 5316, 7027, and 7690.

DATA ENTRY: Enter the Required Minimum Contribution if Budget data does not exist. Budget data that exist will be extracted; otherwise, enter budget data into lines 1, if applicable, and 2. All other data are extracted.

| | Required Minimum Contribution | First Interim Contribution Projected Year Totals (Fund 01, Resource 8150, Objects 8900-8999) | Status |
|--|-------------------------------|---|--------|
| 1. OMMA/RMA Contribution | 1,578,923.33 | 1,700,000.00 | Met |
| 2. Budget Adoption Contribution (information only) (Form 01CS, Criterion 7) | | 1,700,000.00 | |

If status is not met, enter an X in the box that best describes why the minimum required contribution was not made:

- Not applicable (district does not participate in the Leroy F. Greene School Facilities Act of 1998)
- Exempt (due to district's small size [EC Section 17070.75 (b)(2)(E)])
- Other (explanation must be provided)

Explanation:
(required if NOT met
and Other is marked)

8. CRITERION: Deficit Spending

STANDARD: Unrestricted deficit spending (total unrestricted expenditures and other financing uses is greater than total unrestricted revenues and other financing sources) as a percentage of total unrestricted expenditures and other financing uses, has not exceeded one-third of the district's available reserves¹ as a percentage of total expenditures and other financing uses² in any of the current fiscal year or two subsequent fiscal years.

¹Available reserves are the unrestricted amounts in the Stabilization Arrangements, Reserve for Economic Uncertainties, and Unassigned/Unappropriated accounts in the General Fund and the Special Reserve Fund for Other Than Capital Outlay Projects. Available reserves will be reduced by any negative ending balances in restricted resources in the General Fund.

²A school district that is the Administrative Unit of a Special Education Local Plan Area (SELPA) may exclude from its expenditures the distribution of funds to its participating members.

8A. Calculating the District's Deficit Spending Standard Percentage Levels

DATA ENTRY: All data are extracted or calculated.

| | Current Year (2022-23) | 1st Subsequent Year (2023-24) | 2nd Subsequent Year (2024-25) |
|--|---------------------------|----------------------------------|----------------------------------|
| District's Available Reserve Percentages (Criterion 10C, Line 9) | 3.1% | 3.1% | 3.2% |
| District's Deficit Spending Standard Percentage Levels (one-third of available reserve percentage): | 1.0% | 1.0% | 1.1% |

8B. Calculating the District's Deficit Spending Percentages

DATA ENTRY: Current Year data are extracted. If Form MYPI exists, data for the two subsequent years will be extracted; if not, enter data for the two subsequent years into the first and second columns.

| Fiscal Year | Projected Year Totals | | | Deficit Spending Level (If Net Change in Unrestricted Fund Balance is negative, else N/A) | Status |
|-------------------------------|---|--|--|--|--------|
| | Net Change in Unrestricted Fund Balance (Form 011, Section E) (Form MYPI, Line C) | Total Unrestricted Expenditures and Other Financing Uses (Form 011, Objects 1000-7999) (Form MYPI, Line B11) | | | |
| Current Year (2022-23) | 1,944,043.20 | 36,453,406.34 | | N/A | Met |
| 1st Subsequent Year (2023-24) | 2,393,553.76 | 36,946,762.01 | | N/A | Met |
| 2nd Subsequent Year (2024-25) | 1,673,779.10 | 37,655,786.04 | | N/A | Met |

8C. Comparison of District Deficit Spending to the Standard

DATA ENTRY: Enter an explanation if the standard is not met.

1a. STANDARD MET - Unrestricted deficit spending, if any, has not exceeded the standard percentage level in any of the current year or two subsequent fiscal years.

Explanation:
(required if NOT met)

9. CRITERION: Fund and Cash Balances

A. FUND BALANCE STANDARD: Projected general fund balance will be positive at the end of the current fiscal year and two subsequent fiscal years.

9A-1. Determining if the District's General Fund Ending Balance is Positive

DATA ENTRY: Current Year data are extracted. If Form MYPI exists, data for the two subsequent years will be extracted; if not, enter data for the two subsequent years.

| Fiscal Year | Ending Fund Balance General Fund Projected Year Totals | | Status |
|-------------------------------|--|--|--------|
| | (Form 011, Line F2) (Form MYPI, Line D2) | | |
| Current Year (2022-23) | 25,549,870.42 | | Met |
| 1st Subsequent Year (2023-24) | 23,861,915.09 | | Met |
| 2nd Subsequent Year (2024-25) | 21,502,020.58 | | Met |

9A-2. Comparison of the District's Ending Fund Balance to the Standard

DATA ENTRY: Enter an explanation if the standard is not met.

1a. STANDARD MET - Projected general fund ending balance is positive for the current fiscal year and two subsequent fiscal years.

Explanation:
(required if NOT met)

B. CASH BALANCE STANDARD: Projected general fund cash balance will be positive at the end of the current fiscal year.

9B-1. Determining if the District's Ending Cash Balance is Positive

DATA ENTRY: If Form CASH exists, data will be extracted; if not, data must be entered below.

| Fiscal Year | Ending Cash Balance General Fund | | Status |
|------------------------|-------------------------------------|--|--------|
| | (Form CASH, Line F, June Column) | | |
| Current Year (2022-23) | 24,566,334.00 | | Met |

9B-2. Comparison of the District's Ending Cash Balance to the Standard

DATA ENTRY: Enter an explanation if the standard is not met.

1a. STANDARD MET - Projected general fund cash balance will be positive at the end of the current fiscal year.

Explanation:
(required if NOT met)

10. CRITERION: Reserves

STANDARD: Available reserves¹ for any of the current fiscal year or two subsequent fiscal years are not less than the following percentages or amounts² as applied to total expenditures and other financing uses³:

DATA ENTRY: Current Year data are extracted. If Form MYPI exists, 1st and 2nd Subsequent Year data will be extracted. If not, enter district regular ADA and charter school ADA corresponding to financial data reported in the General Fund, only, for the two subsequent years.

| Percentage Level | | District ADA |
|-----------------------------|---------|--------------|
| 5% or \$75,000 (greater of) | 0 | to 300 |
| 4% or \$75,000 (greater of) | 301 | to 1,000 |
| 3% | 1,001 | to 30,000 |
| 2% | 30,001 | to 400,000 |
| 1% | 400,001 | and over |

¹ Available reserves are the unrestricted amounts in the Stabilization Arrangements, Reserve for Economic Uncertainties, and Unassigned/Unappropriated accounts in the General Fund and Special Reserve Fund for Other Than Capital Outlay Projects. Available reserves will be reduced by any negative ending balances in restricted resources in the General Fund.

² Dollar amounts to be adjusted annually by the prior year statutory cost-of-living adjustment (Education Code Section 42238), rounded to the nearest thousand.

³ A school district that is the Administrative Unit (AU) of a Special Education Local Plan Area (SELPA) may exclude from its expenditures the distribution of funds to its participating members.

| | Current Year (2022-23) | 1st Subsequent Year (2023-24) | 2nd Subsequent Year (2024-25) |
|---|---------------------------|----------------------------------|----------------------------------|
| District Estimated P-2 ADA (Current Year, Form AI, Lines A4 and C4. Subsequent Years, Form MYPI, Line F2, if available.) | 4,399.68 | 4,396.65 | 4,295.97 |
| District's Reserve Standard Percentage Level: | 3% | 3% | 3% |

10A. Calculating the District's Special Education Pass-through Exclusions (only for districts that serve as the AU of a SELPA)

DATA ENTRY: For SELPA AUs, if Form MYPI exists, all data will be extracted including the Yes/No button selection. If not, click the appropriate Yes or No button for item 1 and, if Yes, enter data for item 2a and for the two subsequent years in item 2b; Current Year data are extracted.

For districts that serve as the AU of a SELPA (Form MYPI, Lines F1a, F1b1, and F1b2):

1. Do you choose to exclude from the reserve calculation the pass-through funds distributed to SELPA members? Yes
2. If you are the SELPA AU and are excluding special education pass-through funds:
 - a. Enter the name(s) of the SELPA(s): _____

- b. Special Education Pass-through Funds
(Fund 10, resources 3300-3499 and 6500-6540,
objects 7211-7213 and 7221-7223)

| | Current Year Projected Year Totals (2022-23) | 1st Subsequent Year (2023-24) | 2nd Subsequent Year (2024-25) |
|---|--|----------------------------------|----------------------------------|
| b. Special Education Pass-through Funds (Fund 10, resources 3300-3499 and 6500-6540, objects 7211-7213 and 7221-7223) | 0.00 | 0.00 | 0.00 |

10B. Calculating the District's Reserve Standard

DATA ENTRY: If Form MYPI exists, all data will be extracted or calculated. If not, enter data for line 1 for the two subsequent years; Current Year data are extracted.

| | Current Year Projected Year Totals (2022-23) | 1st Subsequent Year (2023-24) | 2nd Subsequent Year (2024-25) |
|---|---|--|----------------------------------|
| 1. Expenditures and Other Financing Uses (Form 011, objects 1000-7999) (Form MYPI, Line B11) | 57,079,380.29 | 58,790,282.38 | 55,793,297.83 |
| 2. Plus: Special Education Pass-through (Criterion 10A, Line 2b, if Criterion 10A, Line 1 is No) | | | |
| 3. Total Expenditures and Other Financing Uses (Line B1 plus Line B2) | 57,079,380.29 | 58,790,282.38 | 55,793,297.83 |
| 4. Reserve Standard Percentage Level | 3% | 3% | 3% |
| 5. Reserve Standard - by Percent (Line B3 times Line B4) | 1,712,381.41 | 1,763,708.47 | 1,673,798.93 |

6. Reserve Standard - by Amount
(\$75,000 for districts with less than 1,001 ADA, else 0)

7. **District's Reserve Standard**
(Greater of Line B5 or Line B6)

| | | |
|--------------|--------------|--------------|
| 0.00 | 0.00 | 0.00 |
| 1,712,381.41 | 1,763,708.47 | 1,673,798.93 |

10C. Calculating the District's Available Reserve Amount

DATA ENTRY: All data are extracted from fund data and Form MYPI. If Form MYPI does not exist, enter data for the two subsequent years.

| Reserve Amounts (Unrestricted resources 0000-1999 except Line 4) | Current Year | 1st Subsequent Year | 2nd Subsequent Year |
|--|------------------------------------|---------------------|---------------------|
| | Projected Year Totals (2022-23) | (2023-24) | (2024-25) |
| 1. General Fund - Stabilization Arrangements (Fund 01, Object 9750) (Form MYPI, Line E1a) | 0.00 | | |
| 2. General Fund - Reserve for Economic Uncertainties (Fund 01, Object 9789) (Form MYPI, Line E1b) | 1,771,677.00 | 1,840,546.00 | 1,770,796.00 |
| 3. General Fund - Unassigned/Unappropriated Amount (Fund 01, Object 9790) (Form MYPI, Line E1c) | 0.00 | 0.00 | 0.00 |
| 4. General Fund - Negative Ending Balances in Restricted Resources (Fund 01, Object 979Z, if negative, for each of resources 2000-9999) (Form MYPI, Line E1d) | 0.00 | 0.00 | 0.00 |
| 5. Special Reserve Fund - Stabilization Arrangements (Fund 17, Object 9750) (Form MYPI, Line E2a) | 0.00 | 0.00 | 0.00 |
| 6. Special Reserve Fund - Reserve for Economic Uncertainties (Fund 17, Object 9789) (Form MYPI, Line E2b) | 0.00 | 0.00 | 0.00 |
| 7. Special Reserve Fund - Unassigned/Unappropriated Amount (Fund 17, Object 9790) (Form MYPI, Line E2c) | 0.00 | 0.00 | 0.00 |
| 8. District's Available Reserve Amount (Lines C1 thru C7) | 1,771,677.00 | 1,840,546.00 | 1,770,796.00 |
| 9. District's Available Reserve Percentage (Information only) (Line 8 divided by Section 10B, Line 3) | 3.10% | 3.13% | 3.17% |
| District's Reserve Standard (Section 10B, Line 7): | 1,712,381.41 | 1,763,708.47 | 1,673,798.93 |
| Status: | Met | Met | Met |

10D. Comparison of District Reserve Amount to the Standard

DATA ENTRY: Enter an explanation if the standard is not met.

- 1a. STANDARD MET - Available reserves have met the standard for the current year and two subsequent fiscal years.

Explanation:
(required if NOT met)

SUPPLEMENTAL INFORMATION

DATA ENTRY: Click the appropriate Yes or No button for items S1 through S4. Enter an explanation for each Yes answer.

S1. Contingent Liabilities

1a. Does your district have any known or contingent liabilities (e.g., financial or program audits, litigation, state compliance reviews) that have occurred since budget adoption that may impact the budget?

1b. If Yes, identify the liabilities and how they may impact the budget:

Litigation associated with our special education program. The impact is unknown at this time.

S2. Use of One-time Revenues for Ongoing Expenditures

1a. Does your district have ongoing general fund expenditures funded with one-time revenues that have changed since budget adoption by more than five percent?

1b. If Yes, identify the expenditures and explain how the one-time resources will be replaced to continue funding the ongoing expenditures in the following fiscal years:

S3. Temporary Interfund Borrowings

1a. Does your district have projected temporary borrowings between funds?
(Refer to Education Code Section 42603)

1b. If Yes, identify the interfund borrowings:

S4. Contingent Revenues

1a. Does your district have projected revenues for the current fiscal year or either of the two subsequent fiscal years contingent on reauthorization by the local government, special legislation, or other definitive act (e.g., parcel taxes, forest reserves)?

1b. If Yes, identify any of these revenues that are dedicated for ongoing expenses and explain how the revenues will be replaced or expenditures reduced:

S5. Contributions

Identify projected contributions from unrestricted resources in the general fund to restricted resources in the general fund for the current fiscal year and two subsequent fiscal years. Provide an explanation if contributions have changed by more than \$20,000 and more than five percent since budget adoption.

Identify projected transfers to or from the general fund to cover operating deficits in either the general fund or any other fund for the current fiscal year and two subsequent fiscal years. Provide an explanation if transfers have changed by more than \$20,000 and more than five percent since budget adoption.

Identify capital project cost overruns that have occurred since budget adoption that may impact the general fund budget.

District's Contributions and Transfers Standard: -5.0% to +5.0% or -\$20,000 to +\$20,000

S5A. Identification of the District's Projected Contributions, Transfers, and Capital Projects that may Impact the General Fund

DATA ENTRY: Budget Adoption data that exist will be extracted; otherwise, enter data into the first column. For Contributions, the First Interim's Current Year data will be extracted. Enter First Interim Contributions for the 1st and 2nd Subsequent Years. For Transfers In and Transfers Out, the First Interim's Current Year data will be extracted. If Form MYPI exists, the data will be extracted into the First Interim column for the 1st and 2nd Subsequent Years. If Form MYPI does not exist, enter data for 1st and 2nd Subsequent Years. Click on the appropriate button for Item 1d; all other data will be calculated.

| Description / Fiscal Year | Budget Adoption (Form 01CS, Item S5A) | First Interim Projected Year Totals | Percent Change | Amount of Change | Status |
|---|--|--|-------------------|---------------------|---------|
| 1a. Contributions, Unrestricted General Fund (Fund 01, Resources 0000-1999, Object 8980) | | | | | |
| Current Year (2022-23) | (6,178,378.02) | (6,431,758.86) | 4.1% | 253,380.84 | Met |
| 1st Subsequent Year (2023-24) | (6,585,936.13) | (6,672,890.24) | 1.3% | 86,954.11 | Met |
| 2nd Subsequent Year (2024-25) | (7,469,349.84) | (6,814,762.70) | -8.8% | (654,587.14) | Not Met |
| 1b. Transfers In, General Fund * | | | | | |
| Current Year (2022-23) | 0.00 | 0.00 | 0.0% | 0.00 | Met |
| 1st Subsequent Year (2023-24) | 0.00 | 0.00 | 0.0% | 0.00 | Met |
| 2nd Subsequent Year (2024-25) | 0.00 | 0.00 | 0.0% | 0.00 | Met |
| 1c. Transfers Out, General Fund * | | | | | |
| Current Year (2022-23) | 1,647,320.78 | 1,595,398.48 | -3.2% | (51,922.30) | Met |
| 1st Subsequent Year (2023-24) | 1,569,659.00 | 1,372,582.34 | -12.6% | (197,076.66) | Not Met |
| 2nd Subsequent Year (2024-25) | 1,568,588.26 | 1,410,228.07 | -10.1% | (158,360.19) | Not Met |

1d. Capital Project Cost Overruns

Have capital project cost overruns occurred since budget adoption that may impact the general fund operational budget?

No

* Include transfers used to cover operating deficits in either the general fund or any other fund.

S5B. Status of the District's Projected Contributions, Transfers, and Capital Projects

DATA ENTRY: Enter an explanation if Not Met for items 1a-1c or if Yes for Item 1d.

1a. NOT MET - The projected contributions from the unrestricted general fund to restricted general fund programs have changed since budget adoption by more than the standard for any of the current year or subsequent two fiscal years. Identify restricted programs and contribution amount for each program and whether contributions are ongoing or one-time in nature. Explain the district's plan, with timeframes, for reducing or eliminating the contribution.

Explanation:
(required if NOT met)

Adjustment due to deferred maintenance transfer.

1b. MET - Projected transfers in have not changed since budget adoption by more than the standard for the current year and two subsequent fiscal years.

Explanation:
(required if NOT met)

1c. NOT MET - The projected transfers out of the general fund have changed since budget adoption by more than the standard for any of the current year or subsequent two fiscal years. Identify the amounts transferred, by fund, and whether transfers are ongoing or one-time in nature. If ongoing, explain the district's plan, with timeframes, for reducing or eliminating the transfers.

Explanation:
(required if NOT met)

| |
|--|
| |
|--|

1d. NO - There have been no capital project cost overruns occurring since budget adoption that may impact the general fund operational budget.

Project Information:
(required if YES)

| |
|--|
| |
| |
| |
| |
| |
| |
| |
| |

S6. Long-term Commitments

Identify all existing and new multiyear commitments¹ and their annual required payment for the current fiscal year and two subsequent fiscal years. Explain how any increase in annual payments will be funded. Also, explain how any decrease to funding sources used to pay long-term commitments will be replaced.

¹ Include multiyear commitments, multiyear debt agreements, and new programs or contracts that result in long-term obligations.

S6A. Identification of the District's Long-term Commitments

DATA ENTRY: If Budget Adoption data exist (Form 01CS, Item S6A), long-term commitment data will be extracted and it will only be necessary to click the appropriate button for Item 1b. Extracted data may be overwritten to update long-term commitment data in Item 2, as applicable. If no Budget Adoption data exist, click the appropriate buttons for items 1a and 1b, and enter all other data, as applicable.

1. a. Does your district have long-term (multiyear) commitments?
(If No, skip items 1b and 2 and sections S6B and S6C)

b. If Yes to Item 1a, have new long-term (multiyear) commitments been incurred since budget adoption?

2. If Yes to Item 1a, list (or update) all new and existing multiyear commitments and required annual debt service amounts. Do not include long-term commitments for postemployment benefits other than pensions (OPEB); OPEB is disclosed in Item S7A.

| Type of Commitment | # of Years Remaining | SACS Fund and Object Codes Used For: | | Principal Balance as of July 1, 2022-23 |
|-------------------------------|----------------------|---|---------------------------------------|---|
| | | Funding Sources (Revenues) | Debt Service (Expenditures) | |
| Capital Leases | 5 | General Fund | obj 5xxx | 105,000 |
| Certificates of Participation | | | | 0 |
| General Obligation Bonds | 19 | Debt Service - Fund 51, taxes 8571, 8611,8614 | Debt Services: Fund 51, obj 7433-7464 | 2,600,000 |
| Supp Early Retirement Program | | | | |
| State School Building Loans | | | | 0 |
| Compensated Absences | 1 | General Fund | objs. 1xxx-2xxx | 181,433 |

Other Long-term Commitments (do not include OPEB):

| Type of Commitment | # of Years Remaining | Funding Sources (Revenues) | Debt Service (Expenditures) | Principal Balance as of July 1, 2022-23 |
|--------------------|----------------------|----------------------------|-----------------------------|---|
| | | | | |
| | | | | |
| | | | | |
| | | | | |
| | | | | |
| | | | | |
| | | | | |
| | | | | |
| | | | | |
| TOTAL: | | | | 2,886,433 |

| Type of Commitment (continued) | Prior Year (2021-22) | Current Year (2022-23) | 1st Subsequent Year (2023-24) | 2nd Subsequent Year (2024-25) |
|--------------------------------|------------------------|------------------------|-------------------------------|-------------------------------|
| | Annual Payment (P & I) | Annual Payment (P & I) | Annual Payment (P & I) | Annual Payment (P & I) |
| Capital Leases | | | | 0 |
| Certificates of Participation | | | | 0 |
| General Obligation Bonds | | | | 0 |
| Supp Early Retirement Program | | | | 0 |
| State School Building Loans | | | | 0 |
| Compensated Absences | | | | 0 |

Other Long-term Commitments (continued):

| Type of Commitment | Prior Year | Current Year | 1st Subsequent Year | 2nd Subsequent Year |
|--------------------|------------|--------------|---------------------|---------------------|
| | | | | |
| | | | | |
| | | | | |
| | | | | |
| | | | | |
| | | | | |
| | | | | |
| | | | | |
| | | | | |
| | | | | |

| | | | | |
|---|----|----|----|----|
| Total Annual Payments: | 0 | 0 | 0 | 0 |
| Has total annual payment increased over prior year (2021-22)? | No | No | No | No |

S6B. Comparison of the District's Annual Payments to Prior Year Annual Payment

DATA ENTRY: Enter an explanation if Yes.

- 1a. No - Annual payments for long-term commitments have not increased in one or more of the current and two subsequent fiscal years.

Explanation:
(Required if Yes
to increase in total
annual payments)

S6C. Identification of Decreases to Funding Sources Used to Pay Long-term Commitments

DATA ENTRY: Click the appropriate Yes or No button in Item 1; if Yes, an explanation is required in Item 2.

1. Will funding sources used to pay long-term commitments decrease or expire prior to the end of the commitment period, or are they one-time sources?

No

2. No - Funding sources will not decrease or expire prior to the end of the commitment period, and one-time funds are not being used for long-term commitment.

Explanation:
(Required if Yes)

S7. Unfunded Liabilities

Identify any changes in estimates for unfunded liabilities since budget adoption, and indicate whether the changes are the result of a new actuarial valuation.

S7A. Identification of the District's Estimated Unfunded Liability for Postemployment Benefits Other Than Pensions (OPEB)

DATA ENTRY: Click the appropriate button(s) for items 1a-1c, as applicable. Budget Adoption data that exist (Form 01CS, Item S7A) will be extracted; otherwise, enter Budget Adoption and First Interim data in items 2-4.

1 a. Does your district provide postemployment benefits other than pensions (OPEB)? (If No, skip items 1b-4)

Yes

b. If Yes to Item 1a, have there been changes since budget adoption in OPEB liabilities?

No

c. If Yes to Item 1a, have there been changes since budget adoption in OPEB contributions?

| 2 OPEB Liabilities | Budget Adoption | |
|--|-----------------------|---------------|
| | (Form 01CS, Item S7A) | First Interim |
| a. Total OPEB liability | 9,569,534.00 | 9,833,365.00 |
| b. OPEB plan(s) fiduciary net position (if applicable) | 6,757,730.00 | 5,899,103.00 |
| c. Total/Net OPEB liability (Line 2a minus Line 2b) | 2,811,804.00 | 3,934,262.00 |

d. Is total OPEB liability based on the district's estimate or an actuarial valuation?

| | |
|--------------|--------------|
| Actuarial | Actuarial |
| Jun 30, 2021 | Jun 30, 2022 |

e. If based on an actuarial valuation, indicate the measurement date of the OPEB valuation.

| 3 OPEB Contributions | Budget Adoption | |
|---|-----------------------|---------------|
| | (Form 01CS, Item S7A) | First Interim |
| a. OPEB actuarially determined contribution (ADC) if available, per actuarial valuation or Alternative Measurement Method | | |
| Current Year (2022-23) | 0.00 | 1,300,000.00 |
| 1st Subsequent Year (2023-24) | 0.00 | 1,300,000.00 |
| 2nd Subsequent Year (2024-25) | 0.00 | 1,300,000.00 |

b. OPEB amount contributed (for this purpose, include premiums paid to a self-insurance fund) (Funds 01-70, objects 3701-3752)

| | | |
|-------------------------------|--------------|--------------|
| Current Year (2022-23) | 2,225,846.20 | 2,091,995.32 |
| 1st Subsequent Year (2023-24) | 1,442,548.00 | 1,955,617.53 |
| 2nd Subsequent Year (2024-25) | 1,447,476.00 | 1,964,890.10 |

c. Cost of OPEB benefits (equivalent of "pay-as-you-go" amount)

| | | |
|-------------------------------|--------------|--------------|
| Current Year (2022-23) | 868,277.00 | 978,360.00 |
| 1st Subsequent Year (2023-24) | 1,032,367.00 | 1,021,881.00 |
| 2nd Subsequent Year (2024-25) | 1,032,367.00 | 990,085.00 |

d. Number of retirees receiving OPEB benefits

| | | |
|-------------------------------|----|----|
| Current Year (2022-23) | 57 | 56 |
| 1st Subsequent Year (2023-24) | 54 | 54 |
| 2nd Subsequent Year (2024-25) | 51 | 51 |

4. Comments:



S7B. Identification of the District's Unfunded Liability for Self-insurance Programs

DATA ENTRY: Click the appropriate button(s) for items 1a-1c, as applicable. Budget Adoption data that exist (Form 01CS, Item S7B) will be extracted; otherwise, enter Budget Adoption and First Interim data in items 2-4.

- 1 a. Does your district operate any self-insurance programs such as workers' compensation, employee health and welfare, or property and liability? (Do not include OPEB; which is covered in Section S7A) (If No, skip items 1b-4)
- b. If Yes to item 1a, have there been changes since budget adoption in self-insurance liabilities?
- c. If Yes to item 1a, have there been changes since budget adoption in self-insurance contributions?

| | | Budget Adoption (Form 01CS, Item S7B) | | First Interim |
|---|---|--|--|---------------|
| 2 | Self-Insurance Liabilities | | | |
| | a. Accrued liability for self-insurance programs | 0.00 | | 0.00 |
| | b. Unfunded liability for self-insurance programs | 0.00 | | 0.00 |

| | | Budget Adoption (Form 01CS, Item S7B) | | First Interim |
|---|--|--|--|---------------|
| 3 | Self-Insurance Contributions | | | |
| | a. Required contribution (funding) for self-insurance programs | | | |
| | Current Year (2022-23) | 0.00 | | 0.00 |
| | 1st Subsequent Year (2023-24) | 0.00 | | 0.00 |
| | 2nd Subsequent Year (2024-25) | 0.00 | | 0.00 |

| | | | | |
|--|--|------|--|------|
| | b. Amount contributed (funded) for self-insurance programs | | | |
| | Current Year (2022-23) | 0.00 | | 0.00 |
| | 1st Subsequent Year (2023-24) | 0.00 | | 0.00 |
| | 2nd Subsequent Year (2024-25) | 0.00 | | 0.00 |

4 Comments:

S8. Status of Labor Agreements

Analyze the status of all employee labor agreements. Identify new labor agreements that have been ratified since budget adoption, as well as new commitments provided as part of previously ratified multiyear agreements; and include all contracts, including all administrator contracts (and including all compensation). For new agreements, indicate the date of the required board meeting. Compare the increase in new commitments to the projected increase in ongoing revenues, and explain how these commitments will be funded in future fiscal years.

If salary and benefit negotiations are not finalized, upon settlement with certificated or classified staff:

The school district must determine the cost of the settlement, including salaries, benefits, and any other agreements that change costs, and provide the county office of education (COE) with an analysis of the cost of the settlement and its impact on the operating budget.

The county superintendent shall review the analysis relative to the criteria and standards and may provide written comments to the president of the district governing board and superintendent.

S8A. Cost Analysis of District's Labor Agreements - Certificated (Non-management) Employees

DATA ENTRY: Click the appropriate Yes or No button for "Status of Certificated Labor Agreements as of the Previous Reporting Period." There are no extractions in this section.

Status of Certificated Labor Agreements as of the Previous Reporting Period

Were all certificated labor negotiations settled as of budget adoption?

No

If Yes, complete number of FTEs, then skip to section S8B.

If No, continue with section S8A.

Certificated (Non-management) Salary and Benefit Negotiations

| | Prior Year (2nd Interim) (2021-22) | Current Year (2022-23) | 1st Subsequent Year (2023-24) | 2nd Subsequent Year (2024-25) |
|--|---------------------------------------|---------------------------|----------------------------------|----------------------------------|
| Number of certificated (non-management) full-time-equivalent (FTE) positions | 193.2 | 193.4 | 191.2 | 188.2 |

1a. Have any salary and benefit negotiations been settled since budget adoption?

No

If Yes, and the corresponding public disclosure documents have been filed with the COE, complete questions 2 and 3.

If Yes, and the corresponding public disclosure documents have not been filed with the COE, complete questions 2-5.

If No, complete questions 6 and 7.

1b. Are any salary and benefit negotiations still unsettled?

Yes

If Yes, complete questions 6 and 7.

Negotiations Settled Since Budget Adoption

2a. Per Government Code Section 3547.5(a), date of public disclosure board meeting:

[]

2b. Per Government Code Section 3547.5(b), was the collective bargaining agreement certified by the district superintendent and chief business official?

[]

If Yes, date of Superintendent and CBO certification:

[]

3. Per Government Code Section 3547.5(c), was a budget revision adopted to meet the costs of the collective bargaining agreement?

n/a

If Yes, date of budget revision board adoption:

[]

4. Period covered by the agreement:

Begin Date: []

End Date: []

5. Salary settlement:

| | Current Year (2022-23) | 1st Subsequent Year (2023-24) | 2nd Subsequent Year (2024-25) |
|--|---------------------------|----------------------------------|----------------------------------|
|--|---------------------------|----------------------------------|----------------------------------|

Is the cost of salary settlement included in the interim and multiyear projections (MYPs)?

| | | |
|----|----|----|
| No | No | No |
|----|----|----|

One Year Agreement

Total cost of salary settlement

| | | |
|--|--|--|
| | | |
|--|--|--|

% change in salary schedule from prior year

| | | |
|--|--|--|
| | | |
|--|--|--|

or

Multiyear Agreement

Total cost of salary settlement

| | | |
|--|--|--|
| | | |
|--|--|--|

% change in salary schedule from prior year (may enter text, such as "Reopener")

| | | |
|--|--|--|
| | | |
|--|--|--|

Identify the source of funding that will be used to support multiyear salary commitments:

[]

Negotiations Not Settled

6. Cost of a one percent increase in salary and statutory benefits

| |
|---------|
| 191,047 |
|---------|

| Current Year (2022-23) | 1st Subsequent Year (2023-24) | 2nd Subsequent Year (2024-25) |
|---------------------------|----------------------------------|----------------------------------|
|---------------------------|----------------------------------|----------------------------------|

7. Amount included for any tentative salary schedule increases

| | | |
|---|---|---|
| 0 | 0 | 0 |
|---|---|---|

| Current Year (2022-23) | 1st Subsequent Year (2023-24) | 2nd Subsequent Year (2024-25) |
|---------------------------|----------------------------------|----------------------------------|
|---------------------------|----------------------------------|----------------------------------|

Certificated (Non-management) Health and Welfare (H&W) Benefits

1. Are costs of H&W benefit changes included in the interim and MYPs?
2. Total cost of H&W benefits
3. Percent of H&W cost paid by employer
4. Percent projected change in H&W cost over prior year

| | | |
|-----------|-----------|-----------|
| No | No | No |
| 2,180,918 | 2,180,918 | 2,180,918 |
| | | |
| | | |

Certificated (Non-management) Prior Year Settlements Negotiated Since Budget Adoption

Are any new costs negotiated since budget adoption for prior year settlements included in the interim?

| |
|----|
| No |
|----|

If Yes, amount of new costs included in the interim and MYPs

| | | |
|--|--|--|
| | | |
|--|--|--|

If Yes, explain the nature of the new costs:

| Current Year (2022-23) | 1st Subsequent Year (2023-24) | 2nd Subsequent Year (2024-25) |
|---------------------------|----------------------------------|----------------------------------|
|---------------------------|----------------------------------|----------------------------------|

Certificated (Non-management) Step and Column Adjustments

1. Are step & column adjustments included in the interim and MYPs?
2. Cost of step & column adjustments
3. Percent change in step & column over prior year

| | | |
|---------|---------|---------|
| Yes | Yes | Yes |
| 272,665 | 273,479 | 273,100 |
| 2.5% | 2.5% | 2.5% |

| Current Year (2022-23) | 1st Subsequent Year (2023-24) | 2nd Subsequent Year (2024-25) |
|---------------------------|----------------------------------|----------------------------------|
|---------------------------|----------------------------------|----------------------------------|

Certificated (Non-management) Attrition (layoffs and retirements)

1. Are savings from attrition included in the interim and MYPs?
2. Are additional H&W benefits for those laid-off or retired employees included in the interim and MYPs?

| | | |
|-----|-----|-----|
| Yes | Yes | Yes |
| Yes | Yes | Yes |

Certificated (Non-management) - Other

List other significant contract changes that have occurred since budget adoption and the cost impact of each change (i.e., class size, hours of employment, leave of absence, bonuses, etc.):

S8B. Cost Analysis of District's Labor Agreements - Classified (Non-management) Employees

DATA ENTRY: Click the appropriate Yes or No button for "Status of Classified Labor Agreements as of the Previous Reporting Period." There are no extractions in this section.

Status of Classified Labor Agreements as of the Previous Reporting Period

Were all classified labor negotiations settled as of budget adoption?

If Yes, complete number of FTEs, then skip to section S8C.

If No, continue with section S8B.

| |
|----|
| No |
|----|

Classified (Non-management) Salary and Benefit Negotiations

| | Prior Year (2nd Interim) (2021-22) | Current Year (2022-23) | 1st Subsequent Year (2023-24) | 2nd Subsequent Year (2024-25) |
|---|---------------------------------------|---------------------------|----------------------------------|----------------------------------|
| Number of classified (non-management) FTE positions | 151.2 | 159.6 | 159.6 | 159.6 |

1a. Have any salary and benefit negotiations been settled since budget adoption?

| |
|----|
| No |
|----|

If Yes, and the corresponding public disclosure documents have been filed with the COE, complete questions 2 and 3.

If Yes, and the corresponding public disclosure documents have not been filed with the COE, complete questions 2-5.

If No, complete questions 6 and 7.

1b. Are any salary and benefit negotiations still unsettled?

| |
|-----|
| Yes |
|-----|

If Yes, complete questions 6 and 7.

Negotiations Settled Since Budget Adoption

2a. Per Government Code Section 3547.5(a), date of public disclosure board meeting:

| |
|--|
| |
|--|

2b. Per Government Code Section 3547.5(b), was the collective bargaining agreement certified by the district superintendent and chief business official?

| |
|--|
| |
|--|

If Yes, date of Superintendent and CBO certification:

3. Per Government Code Section 3547.5(c), was a budget revision adopted to meet the costs of the collective bargaining agreement?

| |
|-----|
| n/a |
|-----|

If Yes, date of budget revision board adoption:

4. Period covered by the agreement:

Begin Date:

| |
|--|
| |
|--|

End Date:

| |
|--|
| |
|--|

5. Salary settlement:

| Current Year (2022-23) | 1st Subsequent Year (2023-24) | 2nd Subsequent Year (2024-25) |
|---------------------------|----------------------------------|----------------------------------|
|---------------------------|----------------------------------|----------------------------------|

Is the cost of salary settlement included in the interim and multiyear projections (MYPs)?

| | | |
|----|--|--|
| No | | |
|----|--|--|

One Year Agreement

Total cost of salary settlement

| | | |
|--|--|--|
| | | |
|--|--|--|

% change in salary schedule from prior year

| |
|--|
| |
|--|

or

Multiyear Agreement

Total cost of salary settlement

| | | |
|--|--|--|
| | | |
|--|--|--|

% change in salary schedule from prior year
(may enter text, such as "Reopener")

| | | |
|--|--|--|
| | | |
|--|--|--|

Identify the source of funding that will be used to support multiyear salary commitments:

| |
|--|
| |
|--|

Negotiations Not Settled

6. Cost of a one percent increase in salary and statutory benefits

| |
|--------|
| 88,544 |
|--------|

| Current Year (2022-23) | 1st Subsequent Year (2023-24) | 2nd Subsequent Year (2024-25) |
|---------------------------|----------------------------------|----------------------------------|
|---------------------------|----------------------------------|----------------------------------|

7. Amount included for any tentative salary schedule increases

| | | |
|---|---|---|
| 0 | 0 | 0 |
|---|---|---|

| | Current Year (2022-23) | 1st Subsequent Year (2023-24) | 2nd Subsequent Year (2024-25) |
|--|---------------------------|----------------------------------|----------------------------------|
| Classified (Non-management) Health and Welfare (H&W) Benefits | | | |
| 1. Are costs of H&W benefit changes included in the interim and MYPs? | No | No | No |
| 2. Total cost of H&W benefits | 1,003,906 | 1,003,906 | 1,003,906 |
| 3. Percent of H&W cost paid by employer | | | |
| 4. Percent projected change in H&W cost over prior year | | | |

Classified (Non-management) Prior Year Settlements Negotiated Since Budget Adoption

Are any new costs negotiated since budget adoption for prior year settlements included in the interim?

| | | |
|----|--|--|
| No | | |
|----|--|--|

If Yes, amount of new costs included in the interim and MYPs

| | | |
|--|--|--|
| | | |
|--|--|--|

If Yes, explain the nature of the new costs:

| | Current Year (2022-23) | 1st Subsequent Year (2023-24) | 2nd Subsequent Year (2024-25) |
|--|---------------------------|----------------------------------|----------------------------------|
| Classified (Non-management) Step and Column Adjustments | | | |
| 1. Are step & column adjustments included in the interim and MYPs? | Yes | Yes | Yes |
| 2. Cost of step & column adjustments | 100,209 | 85,333 | 66,048 |
| 3. Percent change in step & column over prior year | 2.0% | 2.0% | 2.0% |

| | Current Year (2022-23) | 1st Subsequent Year (2023-24) | 2nd Subsequent Year (2024-25) |
|--|---------------------------|----------------------------------|----------------------------------|
| Classified (Non-management) Attrition (layoffs and retirements) | | | |
| 1. Are savings from attrition included in the interim and MYPs? | Yes | Yes | Yes |
| 2. Are additional H&W benefits for those laid-off or retired employees included in the interim and MYPs? | Yes | Yes | Yes |

Classified (Non-management) - Other

List other significant contract changes that have occurred since budget adoption and the cost impact of each (i.e., hours of employment, leave of absence, bonuses, etc.):

S8C. Cost Analysis of District's Labor Agreements - Management/Supervisor/Confidential Employees

DATA ENTRY: Click the appropriate Yes or No button for "Status of Management/Supervisor/Confidential Labor Agreements as of the Previous Reporting Period." There are no extractions in this section.

Status of Management/Supervisor/Confidential Labor Agreements as of the Previous Reporting Period

Were all managerial/confidential labor negotiations settled as of budget adoption?

No

If Yes or n/a, complete number of FTEs, then skip to S9.

If No, continue with section S8C.

Management/Supervisor/Confidential Salary and Benefit Negotiations

| | Prior Year (2nd Interim) (2021-22) | Current Year (2022-23) | 1st Subsequent Year (2023-24) | 2nd Subsequent Year (2024-25) |
|--|---------------------------------------|---------------------------|----------------------------------|----------------------------------|
| Number of management, supervisor, and confidential FTE positions | 34.4 | 34.2 | 35.0 | 35.0 |

1a. Have any salary and benefit negotiations been settled since budget adoption?

No

If Yes, complete question 2.

If No, complete questions 3 and 4.

1b. Are any salary and benefit negotiations still unsettled?

No

If Yes, complete questions 3 and 4.

Negotiations Settled Since Budget Adoption

2. Salary settlement:

| | Current Year (2022-23) | 1st Subsequent Year (2023-24) | 2nd Subsequent Year (2024-25) |
|--|---------------------------|----------------------------------|----------------------------------|
| Is the cost of salary settlement included in the interim and multiyear projections (MYPs)? | | | |
| Total cost of salary settlement | | | |
| Change in salary schedule from prior year (may enter text, such as "Reopener") | | | |

Negotiations Not Settled

3. Cost of a one percent increase in salary and statutory benefits

42,533

4. Amount included for any tentative salary schedule increases

| | Current Year (2022-23) | 1st Subsequent Year (2023-24) | 2nd Subsequent Year (2024-25) |
|--|---------------------------|----------------------------------|----------------------------------|
| | 0 | 0 | 0 |

Management/Supervisor/Confidential

Health and Welfare (H&W) Benefits

| | Current Year (2022-23) | 1st Subsequent Year (2023-24) | 2nd Subsequent Year (2024-25) |
|---|---------------------------|----------------------------------|----------------------------------|
| 1. Are costs of H&W benefit changes included in the interim and MYPs? | Yes | Yes | Yes |
| 2. Total cost of H&W benefits | 587,238 | 587,238 | 587,238 |
| 3. Percent of H&W cost paid by employer | | | |
| 4. Percent projected change in H&W cost over prior year | | | |

Management/Supervisor/Confidential

Step and Column Adjustments

| | Current Year (2022-23) | 1st Subsequent Year (2023-24) | 2nd Subsequent Year (2024-25) |
|--|---------------------------|----------------------------------|----------------------------------|
| 1. Are step & column adjustments included in the interim and MYPs? | Yes | Yes | |
| 2. Cost of step & column adjustments | 41,054 | 19,341 | 15,708 |
| 3. Percent change in step and column over prior year | | | |

Management/Supervisor/Confidential

Other Benefits (mileage, bonuses, etc.)

| | Current Year (2022-23) | 1st Subsequent Year (2023-24) | 2nd Subsequent Year (2024-25) |
|--|---------------------------|----------------------------------|----------------------------------|
| 1. Are costs of other benefits included in the interim and MYPs? | Yes | Yes | Yes |
| 2. Total cost of other benefits | 38,004 | 38,004 | 38,004 |
| 3. Percent change in cost of other benefits over prior year | 0.0% | 0.0% | 0.0% |

S9.

Status of Other Funds

Analyze the status of other funds that may have negative fund balances at the end of the current fiscal year. If any other fund has a projected negative fund balance, prepare an interim report and multiyear projection for that fund. Explain plans for how and when the negative fund balance will be addressed.

S9A. Identification of Other Funds with Negative Ending Fund Balances

DATA ENTRY: Click the appropriate button in Item 1. If Yes, enter data in Item 2 and provide the reports referenced in Item 1.

1. Are any funds other than the general fund projected to have a negative fund balance at the end of the current fiscal year?

If Yes, prepare and submit to the reviewing agency a report of revenues, expenditures, and changes in fund balance (e.g., an interim fund report) and a multiyear projection report for each fund.

2. If Yes, identify each fund, by name and number, that is projected to have a negative ending fund balance for the current fiscal year. Provide reasons for the negative balance(s) and explain the plan for how and when the problem(s) will be corrected.

ADDITIONAL FISCAL INDICATORS

The following fiscal indicators are designed to provide additional data for reviewing agencies. A "Yes" answer to any single indicator does not necessarily suggest a cause for concern, but may alert the reviewing agency to the need for additional review. DATA ENTRY: Click the appropriate Yes or No button for items A2 through A9; Item A1 is automatically completed based on data from Criterion 9.

- | | |
|---|----------------------------------|
| A1. Do cash flow projections show that the district will end the current fiscal year with a negative cash balance in the general fund? (Data from Criterion 9B-1, Cash Balance, are used to determine Yes or No) | <input type="text" value="No"/> |
| A2. Is the system of personnel position control independent from the payroll system? | <input type="text" value="No"/> |
| A3. Is enrollment decreasing in both the prior and current fiscal years? | <input type="text" value="Yes"/> |
| A4. Are new charter schools operating in district boundaries that impact the district's enrollment, either in the prior or current fiscal year? | <input type="text" value="No"/> |
| A5. Has the district entered into a bargaining agreement where any of the current or subsequent fiscal years of the agreement would result in salary increases that are expected to exceed the projected state funded cost-of-living adjustment? | <input type="text" value="No"/> |
| A6. Does the district provide uncapped (100% employer paid) health benefits for current or retired employees? | <input type="text" value="No"/> |
| A7. Is the district's financial system independent of the county office system? | <input type="text" value="No"/> |
| A8. Does the district have any reports that indicate fiscal distress pursuant to Education Code Section 42127.6(a)? (If Yes, provide copies to the county office of education.) | <input type="text" value="No"/> |
| A9. Have there been personnel changes in the superintendent or chief business official positions within the last 12 months? | <input type="text" value="Yes"/> |

When providing comments for additional fiscal indicators, please include the item number applicable to each comment.

Comments:
(optional)

Change in the Chief Business Official position.

NOTICE OF CRITERIA AND STANDARDS REVIEW. This interim report was based upon and reviewed using the state-adopted Criteria and Standards. (Pursuant to Education Code (EC) sections 33129 and 42130)

Signed: 
District Superintendent or Designee

Date: 12/14/2022

NOTICE OF INTERIM REVIEW. All action shall be taken on this report during a regular or authorized special meeting of the governing board.

To the County Superintendent of Schools:

This interim report and certification of financial condition are hereby filed by the governing board of the school district. (Pursuant to EC Section 92131)

Meeting Date: December 14, 2022

Signed: 
President of the Governing Board

CERTIFICATION OF FINANCIAL CONDITION

POSITIVE CERTIFICATION

As President of the Governing Board of this school district, I certify that based upon current projections this district will meet its financial obligations for the current fiscal year and subsequent two fiscal years.

QUALIFIED CERTIFICATION

As President of the Governing Board of this school district, I certify that based upon current projections this district may not meet its financial obligations for the current fiscal year or two subsequent fiscal years.

NEGATIVE CERTIFICATION

As President of the Governing Board of this school district, I certify that based upon current projections this district will be unable to meet its financial obligations for the remainder of the current fiscal year or for the subsequent fiscal year.

Contact person for additional information on the interim report:

Name: Mary Andrade

Telephone: 805-938-8917

Title: Director of Fiscal Services

E-mail: mandrade@orcutt-schools.net

Criteria and Standards Review Summary

The following summary is automatically completed based on data provided in the Criteria and Standards Review form (Form 01CSI). Criteria and standards that are "Not Met," and supplemental information and additional fiscal indicators that are "Yes," may indicate areas of potential concern, which could affect the interim report certification, and should be carefully reviewed.

| CRITERIA AND STANDARDS | | | Met | Not Met |
|------------------------------------|--|--|-----|---------|
| 1 | Average Daily Attendance | Funded ADA for any of the current or two subsequent fiscal years has not changed by more than two percent since budget adoption. | | X |
| CRITERIA AND STANDARDS (continued) | | | Met | Not Met |
| 2 | Enrollment | Projected enrollment for any of the current or two subsequent fiscal years has not changed by more than two percent since budget adoption. | X | |
| 3 | ADA to Enrollment | Projected second period (P-2) ADA to enrollment ratio for the current and two subsequent fiscal years is consistent with historical ratios. | | X |
| 4 | Local Control Funding Formula (LCFF) Revenue | Projected LCFF revenue for any of the current or two subsequent fiscal years has not changed by more than two percent since budget adoption. | | X |
| 5 | Salaries and Benefits | Projected ratio of total unrestricted salaries and benefits to total unrestricted general fund expenditures has not changed by more than the standard for the current and two subsequent fiscal years. | | X |
| 6a | Other Revenues | Projected operating revenues (federal, other state, other local) for the current and two subsequent fiscal years have not changed by more than five percent since budget adoption. | | X |
| 6b | Other Expenditures | Projected operating expenditures (books and supplies, services and other expenditures) for the current and two subsequent fiscal years have not changed by more than five percent since budget adoption. | | X |
| 7 | Ongoing and Major Maintenance Account | If applicable, changes occurring since budget adoption meet the required contribution to the ongoing and major maintenance account (i.e., restricted maintenance account). | X | |
| 8 | Deficit Spending | Unrestricted deficit spending, if any, has not exceeded the standard in any of the current or two subsequent fiscal years. | X | |
| 9a | Fund Balance | Projected general fund balance will be positive at the end of the current and two subsequent fiscal years. | X | |
| 9b | Cash Balance | Projected general fund cash balance will be positive at the end of the current fiscal year. | X | |
| 10 | Reserves | Available reserves (e.g., reserve for economic uncertainties, unassigned/unappropriated amounts) meet minimum requirements for the current and two subsequent fiscal years. | X | |
| SUPPLEMENTAL INFORMATION | | | No | Yes |
| S1 | Contingent Liabilities | Have any known or contingent liabilities (e.g., financial or program audits, litigation, state compliance reviews) occurred since budget adoption that may impact the budget? | | X |
| S2 | Using One-time Revenues to Fund Ongoing Expenditures | Are there ongoing general fund expenditures funded with one-time revenues that have changed since budget adoption by more than five percent? | X | |

| | | | | |
|---|---|--|-----|-----|
| S3 | Temporary Interfund Borrowings | Are there projected temporary borrowings between funds? | X | |
| S4 | Contingent Revenues | Are any projected revenues for any of the current or two subsequent fiscal years contingent on reauthorization by the local government, special legislation, or other definitive act (e.g., parcel taxes, forest reserves)? | X | |
| S5 | Contributions | Have contributions from unrestricted to restricted resources, or transfers to or from the general fund to cover operating deficits, changed since budget adoption by more than \$20,000 and more than 5% for any of the current or two subsequent fiscal years? | | X |
| SUPPLEMENTAL INFORMATION (continued) | | | | |
| | | | No | Yes |
| S6 | Long-term Commitments | Does the district have long-term (multi-year) commitments or debt agreements? • If yes, have annual payments for the current or two subsequent fiscal years increased over prior year's (2021-22) annual payment? • If yes, will funding sources used to pay long-term commitments decrease or expire prior to the end of the commitment period, or are they one-time sources? | X | X |
| S7a | Postemployment Benefits Other than Pensions | Does the district provide postemployment benefits other than pensions (OPEB)? • If yes, have there been changes since budget adoption in OPEB liabilities? | X | X |
| S7b | Other Self-Insurance Benefits | Does the district operate any self-insurance programs (e.g., workers' compensation)? • If yes, have there been changes since budget adoption in self-insurance liabilities? | X | n/a |
| S8 | Status of Labor Agreements | As of first interim projections, are salary and benefit negotiations still unsettled for: • Certified? (Section S8A, Line 1b) • Classified? (Section S8B, Line 1b) • Management/supervisor/confidential? (Section S8C, Line 1b) | | X |
| S8 | Labor Agreement Budget Revisions | For negotiations settled since budget adoption, per Government Code Section 3547.5(c), are budget revisions still needed to meet the costs of the collective bargaining agreement(s) for: • Certified? (Section S8A, Line 3) • Classified? (Section S8B, Line 3) | n/a | X |
| S8 | Status of Other Funds | Are any funds other than the general fund projected to have a negative fund balance at the end of the current fiscal year? | X | |
| ADDITIONAL FISCAL INDICATORS | | | | |
| | | | No | Yes |
| A1 | Negative Cash Flow | Do cash flow projections show that the district will end the current fiscal year with a negative cash balance in the general fund? | X | |
| A2 | Independent Position Control | Is personnel position control independent from the payroll system? | X | |
| A3 | Declining Enrollment | Is enrollment decreasing in both the prior and current fiscal years? | | X |
| A4 | New Charter Schools Impacting District Enrollment | Are any new charter schools operating in district boundaries that are impacting the district's enrollment, either in the prior or current fiscal year? | X | |
| A5 | Salary Increases Exceed COLA | Has the district entered into a bargaining agreement where any of the current or subsequent fiscal years of the agreement would result in salary increases that are expected to exceed the projected state funded cost-of-living adjustment? | X | |
| A6 | Uncapped Health Benefits | Does the district provide uncapped (100% employer paid) health benefits for current or retired employees? | X | |
| A7 | Independent Financial System | Is the district's financial system independent from the county office system? | X | |
| A8 | Fiscal Distress Reports | Does the district have any reports that indicate fiscal distress? If yes, provide copies to the COE, pursuant to EC 42127.8(a). | X | |
| A9 | Change of CBO or Superintendent | Have there been personnel changes in the superintendent or chief business official (CBO) positions within the last 12 months? | | X |

Part I - General Administrative Share of Plant Services Costs

California's indirect cost plan allows that the general administrative costs in the indirect cost pool may include that portion of plant services costs (maintenance and operations costs and facilities rents and leases costs) attributable to the general administrative offices. The calculation of the plant services costs attributed to general administration and included in the pool is standardized and automated using the percentage of salaries and benefits relating to general administration as proxy for the percentage of square footage occupied by general administration.

A. Salaries and Benefits - Other General Administration and Centralized Data Processing

- 1. Salaries and benefits paid through payroll (Funds 01, 09, and 62, objects 1000-3999 except 3701-3702)
(Functions 7200-7700, goals 0000 and 9000) 1,561,623.18
- 2. Contracted general administrative positions not paid through payroll _____
 - a. Enter the costs, if any, of general administrative positions performing services ON SITE but paid through a contract, rather than through payroll, in functions 7200-7700, goals 0000 and 9000, Object 5800. _____
 - b. If an amount is entered on Line A2a, provide the title, duties, and approximate FTE of each general administrative position paid through a contract. Retain supporting documentation in case of audit. _____

B. Salaries and Benefits - All Other Activities

- 1. Salaries and benefits paid through payroll (Funds 01, 09, and 62, objects 1000-3999 except 3701-3702)
(Functions 1000-6999, 7100-7180, & 8100-8400; Functions 7200-7700, all goals except 0000 & 9000) 46,124,577.61

C. Percentage of Plant Services Costs Attributable to General Administration

(Line A1 plus Line A2a, divided by Line B1; zero if negative) (See Part III, Lines A5 and A6) 3.39%

Part II - Adjustments for Employment Separation Costs

When an employee separates from service, the local educational agency (LEA) may incur costs associated with the separation in addition to the employee's regular salary and benefits for the final pay period. These additional costs can be categorized as "normal" or "abnormal or mass" separation costs.

Normal separation costs include items such as pay for accumulated unused leave or routine severance pay authorized by governing board policy. Normal separation costs are not allowable as direct costs to federal programs, but are allowable as indirect costs. State programs may have similar restrictions. Where federal or state program guidelines required that the LEA charge an employee's normal separation costs to an unrestricted resource rather than to the restricted program in which the employee worked, the LEA may identify and enter these costs on Line A for inclusion in the indirect cost pool.

Abnormal or mass separation costs are those costs resulting from actions taken by an LEA to influence employees to terminate their employment earlier than they normally would have. Abnormal or mass separation costs include retirement incentives such as a Golden Handshake or severance packages negotiated to effect termination. Abnormal or mass separation costs may not be charged to federal programs as either direct costs or indirect costs. Where an LEA paid abnormal or mass separation costs on behalf of positions in general administrative functions included in the indirect cost pool, the LEA must identify and enter these costs on Line B for exclusion from the pool.

A. Normal Separation Costs (optional)

Enter any normal separation costs paid on behalf of employees of restricted state or federal programs that were charged to an unrestricted resource (0000-1999) in funds 01, 09, and 62 with functions 1000-6999 or 8100-8400 rather than to the restricted program. These costs will be moved in Part III from base costs to the indirect cost pool. Retain supporting documentation. _____

B. Abnormal or Mass Separation Costs (required)

Enter any abnormal or mass separation costs paid on behalf of general administrative positions charged to unrestricted resources (0000-1999) in funds 01, 09, and 62 with functions 7200-7700. These costs will be moved in Part III from the indirect cost pool to base costs. If none, enter zero. _____

Part III - Indirect Cost Rate Calculation (Funds 01, 09, and 62, unless indicated otherwise)

A. Indirect Costs

- 1. Other General Administration, less portion charged to restricted resources or specific goals
(Functions 7200-7600, objects 1000-5999, minus Line B9) 2,614,267.70
- 2. Centralized Data Processing, less portion charged to restricted resources or specific goals
(Function 7700, objects 1000-5999, minus Line B10) 0.00

| | |
|--|---------------|
| 3. External Financial Audit - Single Audit (Function 7190, resources 0000-1999, goals 0000 and 9000, objects 5000 - 5999) | 33,000.00 |
| 4. Staff Relations and Negotiations (Function 7120, resources 0000-1999, goals 0000 and 9000, objects 1000 - 5999) | 0.00 |
| 5. Plant Maintenance and Operations (portion relating to general administrative offices only) (Functions 8100-8400, objects 1000-5999 except 5100, times Part I, Line C) | 156,445.44 |
| 6. Facilities Rents and Leases (portion relating to general administrative offices only) (Function 8700, resources 0000-1999, objects 1000-5999 except 5100, times Part I, Line C) | 0.00 |
| 7. Adjustment for Employment Separation Costs | |
| a. Plus: Normal Separation Costs (Part II, Line A) | 0.00 |
| b. Less: Abnormal or Mass Separation Costs (Part II, Line B) | 0.00 |
| 8. Total Indirect Costs (Lines A1 through A7a, minus Line A7b) | 2,803,713.14 |
| 9. Carry-Forward Adjustment (Part IV, Line F) | 72,867.17 |
| 10. Total Adjusted Indirect Costs (Line A8 plus Line A9) | 2,876,580.31 |
| B. Base Costs | |
| 1. Instruction (Functions 1000-1999, objects 1000-5999 except 5100) | 39,736,124.61 |
| 2. Instruction-Related Services (Functions 2000-2999, objects 1000-5999 except 5100) | 8,323,483.45 |
| 3. Pupil Services (Functions 3000-3999, objects 1000-5999 except 4700 and 5100) | 5,074,215.30 |
| 4. Ancillary Services (Functions 4000-4999, objects 1000-5999 except 5100) | 400,749.61 |
| 5. Community Services (Functions 5000-5999, objects 1000-5999 except 5100) | 37,560.20 |
| 6. Enterprise (Function 6000, objects 1000-5999 except 4700 and 5100) | 0.00 |
| 7. Board and Superintendent (Functions 7100-7180, objects 1000-5999, minus Part III, Line A4) | 513,533.73 |
| 8. External Financial Audit - Single Audit and Other (Functions 7190-7191, objects 5000 - 5999, minus Part III, Line A3) | 0.00 |
| 9. Other General Administration (portion charged to restricted resources or specific goals only) (Functions 7200-7600, resources 2000-9999, objects 1000-5999; Functions 7200-7600, resources 0000-1999, all goals except 0000 and 9000, objects 1000-5999) | 102,966.73 |
| 10. Centralized Data Processing (portion charged to restricted resources or specific goals only) (Function 7700, resources 2000-9999, objects 1000-5999; Function 7700, resources 0000-1999, all goals except 0000 and 9000, objects 1000-5999) | 0.00 |
| 11. Plant Maintenance and Operations (all except portion relating to general administrative offices) (Functions 8100-8400, objects 1000-5999 except 5100, minus Part III, Line A5) | 4,458,464.34 |
| 12. Facilities Rents and Leases (all except portion relating to general administrative offices) (Function 8700, objects 1000-5999 except 5100, minus Part III, Line A6) | 0.00 |
| 13. Adjustment for Employment Separation Costs | |
| a. Less: Normal Separation Costs (Part II, Line A) | 0.00 |
| b. Plus: Abnormal or Mass Separation Costs (Part II, Line B) | 0.00 |
| 14. Student Activity (Fund 08, functions 4000-5999, objects 1000-5999 except 5100) | 0.00 |
| 15. Adult Education (Fund 11, functions 1000-6999, 8100-8400, and 8700, objects 1000-5999 except 5100) | 0.00 |
| 16. Child Development (Fund 12, functions 1000-6999, 8100-8400 & 8700, objects 1000-5999 except 4700 & 5100) | 274,822.77 |
| 17. Cafeteria (Funds 13 & 61, functions 1000-6999, 8100-8400 & 8700, objects 1000-5999 except 4700 & 5100) | 1,501,296.75 |
| 18. Foundation (Funds 19 & 57, functions 1000-6999, 8100-8400 & 8700, objects 1000-5999 except 4700 & 5100) | 0.00 |
| 19. Total Base Costs (Lines B1 through B12 and Lines B13b through B18, minus Line B13a) | 60,423,217.49 |
| C. Straight Indirect Cost Percentage Before Carry-Forward Adjustment | |
| (For information only - not for use when claiming/recovering indirect costs) | |
| (Line A8 divided by Line B19) | 4.64% |
| D. Preliminary Proposed Indirect Cost Rate | |
| (For final approved fixed-with-carry-forward rate for use in 2024-25 see www.cde.ca.gov/fg/ac/ic) | |
| (Line A10 divided by Line B19) | 4.76% |
| Part IV - Carry-forward Adjustment | |
| The carry-forward adjustment is an after-the-fact adjustment for the difference between indirect costs recoverable using the indirect | |

cost rate approved for use in a given year, and the actual indirect costs incurred in that year. The carry-forward adjustment eliminates the need for LEAs to file amended federal reports when their actual indirect costs vary from the estimated indirect costs on which the approved rate was based.

Where the ratio of indirect costs incurred in the current year is less than the estimated ratio of indirect costs on which the approved rate for use in the current year was based, the carry-forward adjustment is limited by using either the approved rate times current year base costs, or the highest rate actually used to recover costs from any program times current year base costs, if the highest rate used was less than the approved rate. Rates used to recover costs from programs are displayed in Exhibit A.

| | |
|--|----------------|
| A. Indirect costs incurred in the current year (Part III, Line A8) | 2,803,713.14 |
| B. Carry-forward adjustment from prior year(s) | |
| 1. Carry-forward adjustment from the second prior year | 181,553.11 |
| 2. Carry-forward adjustment amount deferred from prior year(s), if any | 0.00 |
| C. Carry-forward adjustment for under- or over-recovery in the current year | |
| 1. Under-recovery: Part III, Line A8, plus carry-forward adjustment from prior years, minus (approved indirect cost rate (4.82%) times Part III, Line B19); zero if negative | 72,867.17 |
| 2. Over-recovery: Part III, Line A8, plus carry-forward adjustment from prior years, minus the lesser of (approved indirect cost rate (4.82%) times Part III, Line B19) or (the highest rate used to recover costs from any program (4.82%) times Part III, Line B19); zero if positive | 0.00 |
| D. Preliminary carry-forward adjustment (Line C1 or C2) | 72,867.17 |
| E. Optional allocation of negative carry-forward adjustment over more than one year | |
| Where a negative carry-forward adjustment causes the proposed approved rate to fall below zero or would reduce the rate at which the LEA could recover indirect costs to such an extent that it would cause the LEA significant fiscal harm, the LEA may request that the carry-forward adjustment be allocated over more than one year. Where allocation of a negative carry-forward adjustment over more than one year does not resolve a negative rate, the CDE will work with the LEA on a case-by-case basis to establish an approved rate. | |
| Option 1. Preliminary proposed approved rate (Part III, Line D) if entire negative carry-forward adjustment is applied to the current year calculation: | not applicable |
| Option 2. Preliminary proposed approved rate (Part III, Line D) if one-half of negative carry-forward adjustment is applied to the current year calculation and the remainder is deferred to one or more future years: | not applicable |
| Option 3. Preliminary proposed approved rate (Part III, Line D) if one-third of negative carry-forward adjustment is applied to the current year calculation and the remainder is deferred to one or more future years: | not applicable |
| LEA request for Option 1, Option 2, or Option 3 | 1 |
| F. Carry-forward adjustment used in Part III, Line A9 (Line D minus amount deferred if Option 2 or Option 3 is selected) | 72,867.17 |

Approved indirect cost rate: 4.82%
 Highest rate used in any program: 4.82%

| Fund | Resource | Eligible Expenditures (Objects 1000-5999 except 4700 & 5100) | Indirect Costs Charged (Objects 7310 and 7350) | Rate Used |
|------|----------|--|--|-----------|
| 01 | 2600 | 953,331.05 | 44,140.15 | 4.63% |
| 01 | 3010 | 463,187.70 | 22,326.00 | 4.82% |
| 01 | 3212 | 874,899.21 | 42,170.14 | 4.82% |
| 01 | 3213 | 89,986.44 | 435.56 | 0.48% |
| 01 | 4035 | 82,173.00 | 3,960.00 | 4.82% |
| 01 | 4203 | 68,803.48 | 3,316.33 | 4.82% |
| 01 | 6010 | 182,323.96 | 8,441.21 | 4.63% |
| 01 | 7422 | 213,174.65 | 10,275.02 | 4.82% |
| 12 | 6105 | 235,450.69 | 11,348.72 | 4.82% |
| 13 | 5310 | 1,326,296.75 | 63,651.28 | 4.80% |

**2022-23 First Interim
Balances in Excess of Minimum Reserve Requirements**

District: Orcutt Union School District
CDS #: 4269260

Reasons for Assigned and Unassigned Ending Fund Balances in Excess of Minimum Recommended Reserves

Education Code Section 42127(a)(2)(B) requires a statement of the reasons that substantiates the need for assigned and unassigned ending fund balances in excess of the minimum reserve standard for economic uncertainties for each fiscal year identified in the budget.

| Form Fund | | 2022-23 1st Interim |
|--|---|---------------------|
| 01 | General Fund/County School Service Fund | \$ 15,862,871 |
| 01 | Special Reserve Fund for Other Than Capital Outlay Projects | - |
| Total Assigned and Unassigned Ending Fund Balances | | \$ 15,862,871 |
| District Standard Reserve Level | | 3% |
| Less District Minimum Reserve for Economic Uncertainties | | 1,771,677 |
| Less Committed Funds | | - |
| Remaining Balance That Needs to be Substantiated | | \$ 14,091,194 |

| Form Fund | | 2022-23 1st Interim | Enter descriptions of need. Replace sample descriptions below: |
|------------------------------|---|---------------------|--|
| 01 | General Fund/County School Service Fund | 1,000,000 | <i>Technology Update</i> |
| 01 | General Fund/County School Service Fund | 1,000,000 | <i>Textbook Adoption</i> |
| 01 | General Fund/County School Service Fund | 7,985,258 | <i>Reserve for Declining Enrollment</i> |
| 01 | General Fund/County School Service Fund | 45,500 | <i>Stores/Revolving Cash</i> |
| 01 | General Fund/County School Service Fund | 50,000 | <i>Compensated Absences</i> |
| 01 | General Fund/County School Service Fund | 1,500,000 | <i>TK Expansion Planning</i> |
| 01 | General Fund/County School Service Fund | 2,000,000 | <i>Strategic Planning</i> |
| 01 | General Fund/County School Service Fund | 100,000 | <i>CTE Match Requirement</i> |
| 01 | General Fund/County School Service Fund | 200,000 | <i>Site Donation Accounts</i> |
| 01 | General Fund/County School Service Fund | 210,436 | <i>Education Protection Account (EPA)</i> |
| Total of Substantiated Needs | | \$ 14,091,194 | |

Remaining Unsubstantiated Balance \$ -

Education Code Section 42127 (d)(1) requires a county superintendent to either conditionally approve or disapprove a school district budget if the district does not provide for EC 42127 (a)(2)(B) public review and discussion at its public budget hearing.



2022-23

Balances in Excess of Minimum Reserve Requirements

District: Orcutt Union School District
 CDS #: 4269260

Reasons for Assigned and Unassigned Ending Fund Balances in Excess of Minimum Recommended Reserves

Education Code Section 42127(a)(2)(B) requires a statement of the reasons that substantiates the need for assigned and unassigned ending fund balances in excess of the minimum reserve standard for economic uncertainties for each fiscal year identified in the budget.

| Combined Assigned and Unassigned/unappropriated Fund Balances | | 2023-24 Budget Adoption |
|---|---|-------------------------|
| Form | Fund | |
| 01 | General Fund/County School Service Fund | \$ 18,256,425 |
| 17 | Special Reserve Fund for Other Than Capital Outlay Projects | - |
| Total Assigned and Unassigned Ending Fund Balances | | \$ 18,256,425 |
| District Standard Reserve Level | | 3% |
| Less District Minimum Reserve for Economic Uncertainties | | 1,840,546 |
| Less Committed Funds | | - |
| Remaining Balance That Needs to be Substantiated | | \$ 16,415,879 |

| Reasons for Fund Balances in Excess of Minimum Reserve for Economic Uncertainties | | |
|---|---|-------------------------|
| Form | Fund | 2023-24 Budget Adoption |
| Enter descriptions of need. Replace sample descriptions below: | | |
| 01 | General Fund/County School Service Fund | 1,000,000 |
| 01 | General Fund/County School Service Fund | 1,000,000 |
| 01 | General Fund/County School Service Fund | 10,520,379 |
| 01 | General Fund/County School Service Fund | 45,500 |
| 01 | General Fund/County School Service Fund | 50,000 |
| 01 | General Fund/County School Service Fund | 1,500,000 |
| 01 | General Fund/County School Service Fund | 2,000,000 |
| 01 | General Fund/County School Service Fund | 100,000 |
| 01 | General Fund/County School Service Fund | 200,000 |
| 01 | General Fund/County School Service Fund | - |
| Total of Substantiated Needs | | \$ 16,415,879 |

Remaining Unsubstantiated Balance \$ (0)

Education Code Section 42127 (d)(1) requires a county superintendent to either conditionally approve or disapprove a school district budget if the district does not provide for EC 42127 (a)(2)(B) public review and discussion at its public budget hearing.



2022-23 First Interim
Balances in Excess of Minimum Reserve Requirements

District: Orcutt Union School District
CDS #: 4269260

Reasons for Assigned and Unassigned Ending Fund Balances in Excess of Minimum Recommended Reserves

Education Code Section 42127(a)(2)(B) requires a statement of the reasons that substantiates the need for assigned and unassigned ending fund balances in excess of the minimum reserve standard for economic uncertainties for each fiscal year identified in the budget.

| Form Fund | | 2024-25 Budget Adoption |
|--|---|-------------------------|
| 01 | General Fund/County School Service Fund | \$ 19,930,204 |
| 17 | Special Reserve Fund for Other Than Capital Outlay Projects | - |
| Total Assigned and Unassigned Ending Fund Balances | | \$ 19,930,204 |
| District Standard Reserve Level | | 3% |
| Less District Minimum Reserve for Economic Uncertainties | | 1,770,796 |
| Less Committed Funds | | - |
| Remaining Balance That Needs to be Substantiated | | \$ 18,159,408 |

| Form Fund | | 2024-25 Budget Adoption | Enter descriptions of need. Replace sample descriptions below: |
|------------------------------|---|-------------------------|--|
| 01 | General Fund/County School Service Fund | 1,000,000 | <i>Technology Update</i> |
| 01 | General Fund/County School Service Fund | 1,000,000 | <i>Textbook Adoption</i> |
| 01 | General Fund/County School Service Fund | 12,263,908 | <i>Reserve for Cashflow/COVID Crisis</i> |
| 01 | General Fund/County School Service Fund | 45,500 | <i>Stores/Revolving Cash</i> |
| 01 | General Fund/County School Service Fund | 50,000 | <i>Compensated Absences</i> |
| 01 | General Fund/County School Service Fund | 1,500,000 | <i>TK Expansion Planning</i> |
| 01 | General Fund/County School Service Fund | 2,000,000 | <i>Strategic Planning</i> |
| 01 | General Fund/County School Service Fund | 100,000 | <i>CTE Match Requirement</i> |
| 01 | General Fund/County School Service Fund | 200,000 | <i>Site Donation Accounts</i> |
| Total of Substantiated Needs | | \$ 18,159,408 | |

Remaining Unsubstantiated Balance \$ (0)

Education Code Section 42127 (d)(1) requires a county superintendent to either conditionally approve or disapprove a school district budget if the district does not provide for EC 42127 (a)(2)(B) public review and discussion at its public budget hearing.



First Interim
Actuals to Date 2022-23
Technical Review Checks
Phase - All
Display - All Technical Checks

Santa Barbara County

Following is a chart of the various types of technical review checks and related requirements:

F - Fatal (Data must be corrected; an explanation is not allowed)

W/WC - Warning/Warning with Calculation (If data are not correct, correct the data; if data are correct an explanation is required)

O - Informational (If data are not correct, correct the data; if data are correct an explanation is optional, but encouraged)

IMPORT CHECKS

CHECKFUND - (Fatal) - All FUND codes must be valid. **Passed**

CHECKRESOURCE - (Warning) - All RESOURCE codes must be valid. **Passed**

CHK-RS-LOCAL-DEFINED - (Fatal) - All locally defined resource codes must roll up to a CDE defined resource code. **Passed**

CHECKGOAL - (Fatal) - All GOAL codes must be valid. **Passed**

CHECKFUNCTION - (Fatal) - All FUNCTION codes must be valid. **Passed**

CHECKOBJECT - (Fatal) - All OBJECT codes must be valid. **Passed**

CHK-FUNDxOBJECT - (Fatal) - All FUND and OBJECT account code combinations must be valid. **Passed**

CHK-FDXRS7690xOB8590 - (Fatal) - Funds 19, 57, 63, 66, 67, and 73 with Object 8590, All Other State Revenue, must be used in combination with Resource 7690, STRS-On Behalf Pension Contributions. **Passed**

CHK-FUNDxRESOURCE - (Warning) - All FUND and RESOURCE account code combinations should be valid. **Passed**

CHK-FUNDxGOAL - (Warning) - All FUND and GOAL account code combinations should be valid. **Passed**

CHK-FUNDxFUNCTION-A - (Warning) - All FUND (funds 01 through 12, 19, 57, 62, and 73) and FUNCTION account code combinations should be valid. **Passed**

CHK-FUNDxFUNCTION-B - (Fatal) - All FUND (all funds except for 01 through 12, 19, 57, 62, and 73) and FUNCTION account code combinations must be valid. **Passed**

CHK-RESOURCExOBJECTA - (Warning) - All RESOURCE and OBJECT (objects 8000 through 9999, except for 9791, 9793, and 9795) account code combinations should be valid. **Passed**

CHK-RESOURCExOBJECTB - (Informational) - All RESOURCE and OBJECT(objects 9791, 9793, and 9795) account code combinations should be valid. **Passed**

CHK-RES6500XOBJ8091 - (Fatal) - There is no activity in Resource 6500 (Special Education) with Object 8091 (LCFF Transfers-Current Year) or 8099 (LCFF/Revenue Limit Transfers-Prior Years). Passed

CHK-FUNCTIONxOBJECT - (Fatal) - All FUNCTION and OBJECT account code combinations must be valid. Passed

CHK-GOALxFUNCTION-A - (Fatal) - Goal and Function account code combinations (all goals with expenditure objects 1000-7999 in functions 1000-1999 and 4000-5999) must be valid. NOTE: functions not included in the GOALxFUNCTION table (0000, 2000-3999, 6000-6999, 7100-7199, 7210, 8000-8999) are not checked and will pass the TRC. Passed

CHK-GOALxFUNCTION-B - (Fatal) - General administration costs(functions 7200 - 7999, except 7210) must be direct - charged to an Undistributed, Nonagency, or County Services to Districts goal(Goal 0000, 7100 - 7199, or 8600 - 8699). Passed

SPECIAL-ED-GOAL - (Fatal) - Special Education revenue and expenditure transactions (resources 3300-3405, and 6500-6540, objects 1000-8999) must be coded to a Special Education 5000 goal or to Goal 7110, Nonagency-Educational. This technical review check excludes Early Intervening Services resources 3307, 3309, 3312, 3318, and 3332. Passed

GENERAL LEDGER CHECKS

INTERFD-DIR-COST - (Warning) - Transfers of Direct Costs - Interfund (Object 5750) must net to zero for all funds. Passed

INTERFD-INDIRECT - (Warning) - Transfers of Indirect Costs - Interfund (Object 7350) must net to zero for all funds. Passed

INTERFD-INDIRECT-FN - (Warning) - Transfers of Indirect Costs - Interfund (Object 7350) must net to zero by function. Passed

INTERFD-IN-OUT - (Warning) - Interfund Transfers In (objects 8910-8929) must equal Interfund Transfers Out (objects 7610-7629). Passed

LCFF-TRANSFER - (Warning) - LCFF Transfers (objects 8091 and 8099) must net to zero, individually. Passed

INTRAFD-DIR-COST - (Warning) - Transfers of Direct Costs (Object 5710) must net to zero by fund. Passed

INTRAFD-INDIRECT - (Warning) - Transfers of Indirect Costs (Object 7310) must net to zero by fund. Passed

INTRAFD-INDIRECT-FN - (Warning) - Transfers of Indirect Costs (Object 7310) must net to zero by function. Passed

CONTRIB-UNREST-REV - (Warning) - Contributions from Unrestricted Revenues (Object 8980) must net to zero by fund. Passed

CONTRIB-RESTR-REV - (Warning) - Contributions from Restricted Revenues (Object 8990) must net to zero by fund. Passed

EPA-CONTRIB - (Warning) - There should be no contributions (objects 8980-8999) to the Education Protection Account (Resource 1400). Passed

LOTTERY-CONTRIB - (Warning) - There should be no contributions (objects 8980-8999) to the lottery (resources 1100 and 6300) or from the Lottery: Instructional Materials (Resource 6300). Passed

SUPPLEMENTAL CHECKS

EXPORT VALIDATION CHECKS

CHK-DEPENDENCY - (Fatal) - If data has changed that affect other forms, the affected forms must be opened and saved.

Passed

VERSION-CHECK - (Warning) - All versions are current.

Passed

First Interim
Board Approved Operating Budget 2022-23

Technical Review Checks

Phase - All

Display - All Technical Checks

Santa Barbara County

Following is a chart of the various types of technical review checks and related requirements:

F - Fatal (Data must be corrected; an explanation is not allowed)

W/WC - Warning/Warning with Calculation (If data are not correct, correct the data; if data are correct an explanation is required)

O - Informational (If data are not correct, correct the data; if data are correct an explanation is optional, but encouraged)

IMPORT CHECKS

CHECKFUND - (Fatal) - All FUND codes must be valid. **Passed**

CHECKRESOURCE - (Warning) - All RESOURCE codes must be valid. **Passed**

CHK-RS-LOCAL-DEFINED - (Fatal) - All locally defined resource codes must roll up to a CDE defined resource code. **Passed**

CHECKGOAL - (Fatal) - All GOAL codes must be valid. **Passed**

CHECKFUNCTION - (Fatal) - All FUNCTION codes must be valid. **Passed**

CHECKOBJECT - (Fatal) - All OBJECT codes must be valid. **Passed**

CHK-FUNDxOBJECT - (Fatal) - All FUND and OBJECT account code combinations must be valid. **Passed**

CHK-FDXRS7690xOB8590 - (Fatal) - Funds 19, 57, 63, 66, 67, and 73 with Object 8590, All Other State Revenue, must be used in combination with Resource 7690, STRS-On Behalf Pension Contributions. **Passed**

CHK-FUNDxRESOURCE - (Warning) - All FUND and RESOURCE account code combinations should be valid. **Passed**

CHK-FUNDxGOAL - (Warning) - All FUND and GOAL account code combinations should be valid. **Passed**

CHK-FUNDxFUNCTION-A - (Warning) - All FUND (funds 01 through 12, 19, 57, 62, and 73) and FUNCTION account code combinations should be valid. **Passed**

CHK-FUNDxFUNCTION-B - (Fatal) - All FUND (all funds except for 01 through 12, 19, 57, 62, and 73) and FUNCTION account code combinations must be valid. **Passed**

CHK-RESOURCExOBJECTA - (Warning) - All RESOURCE and OBJECT (objects 8000 through 9999, except for 9791, 9793, and 9795) account code combinations should be valid. **Passed**

CHK-RESOURCExOBJECTB - (Informational) - All RESOURCE and OBJECT(objects 9791, 9793, and 9795) account code combinations should be valid. **Passed**
Explanation: See attached.

CHK-RES6500XOBJ8091 - (Fatal) - There is no activity in Resource 6500 (Special Education) with Object 8091 (LCFF Transfers-Current Year) or 8099 (LCFF/Revenue Limit Transfers-Prior Years). **Passed**

CHK-FUNCTIONxOBJECT - (Fatal) - All FUNCTION and OBJECT account code combinations must be valid. **Passed**

CHK-GOALxFUNCTION-A - (Fatal) - Goal and Function account code combinations (all goals with expenditure objects 1000-7999 in functions 1000-1999 and 4000-5999) must be valid. NOTE: functions not included in the GOALxFUNCTION table (0000, 2000-3999, 6000-6999, 7100-7199, 7210, 8000-8999) are not checked and will pass the TRC. **Passed**

CHK-GOALxFUNCTION-B - (Fatal) - General administration costs(functions 7200 - 7999, except 7210) must be direct - charged to an Undistributed, Nonagency, or County Services to Districts goal(Goal 0000, 7100 - 7199, or 8600 - 8699). **Passed**

SPECIAL-ED-GOAL - (Fatal) - Special Education revenue and expenditure transactions (resources 3300-3405, and 6500-6540, objects 1000-8999) must be coded to a Special Education 5000 goal or to Goal 7110, Nonagency-Educational. This technical review check excludes Early Intervening Services resources 3307, 3309, 3312, 3318, and 3332. **Passed**

GENERAL LEDGER CHECKS

INTERFD-DIR-COST - (Warning) - Transfers of Direct Costs - Interfund (Object 5750) must net to zero for all funds. **Passed**

INTERFD-INDIRECT - (Warning) - Transfers of Indirect Costs - Interfund (Object 7350) must net to zero for all funds. **Passed**

INTERFD-INDIRECT-FN - (Warning) - Transfers of Indirect Costs - Interfund (Object 7350) must net to zero by function. **Passed**

INTERFD-IN-OUT - (Warning) - Interfund Transfers In (objects 8910-8929) must equal Interfund Transfers Out (objects 7610-7629). **Passed**

LCFF-TRANSFER - (Warning) - LCFF Transfers (objects 8091 and 8099) must net to zero, individually. **Passed**

INTRAFD-DIR-COST - (Warning) - Transfers of Direct Costs (Object 5710) must net to zero by fund. **Passed**

INTRAFD-INDIRECT - (Warning) - Transfers of Indirect Costs (Object 7310) must net to zero by fund. **Passed**

INTRAFD-INDIRECT-FN - (Warning) - Transfers of Indirect Costs (Object 7310) must net to zero by function. **Passed**

CONTRIB-UNREST-REV - (Warning) - Contributions from Unrestricted Revenues (Object 8980) must net to zero by fund. **Passed**

CONTRIB-RESTR-REV - (Warning) - Contributions from Restricted Revenues (Object 8990) must net to zero by fund. **Passed**

EPA-CONTRIB - (Warning) - There should be no contributions (objects 8980-8999) to the Education Protection Account (Resource 1400). **Passed**

LOTTERY-CONTRIB - (Warning) - There should be no contributions (objects 8980-8999) to the lottery (resources 1100 and 6300) or from the Lottery: Instructional Materials (Resource 6300). **Passed**

PASS-THRU-REV=EXP - (Warning) - Pass-through revenues from all sources (objects 8287, 8587, and 8697) should equal transfers of pass-through revenues to other agencies (objects 7211 through 7213, plus 7299 for Resource 3327), by fund and resource. **Passed**

SE-PASS-THRU-REVENUE - (Warning) - Transfers of special education pass-through revenues are not reported in the general fund for the Administrative Unit of a Special Education Local Plan Area. **Passed**

EXCESS-ASSIGN-REU - (Warning) - Amounts reported in Other Assignments (Object 9780) and/or Reserve for Economic Uncertainties (REU) (Object 9789) should not create a negative amount in Unassigned/Unappropriated (Object 9790) by fund and resource (for all funds except funds 61 through 95). **Passed**

UNASSIGNED-NEGATIVE - (Fatal) - Unassigned/Unappropriated Balance (Object 9790) must be zero or negative, by resource, in all funds except the general fund and funds 61 through 95. **Passed**

UNR-NET-POSITION-NEG - (Fatal) - Unrestricted Net Position (Object 9790), in restricted resources, must be zero or negative, by resource, in funds 61 through 95. **Passed**

RS-NET-POSITION-ZERO - (Fatal) - Restricted Net Position (Object 9797), in unrestricted resources, must be zero, by resource, in funds 61 through 95. **Passed**

EFB-POSITIVE - (Warning) - Ending balance (Object 979Z) is negative for the following resources. Please explain the cause of the negative balances and your plan to resolve them. **Exception**

| FUND | RESOURCE | NEG. EFB |
|---|----------|------------------|
| 21 | 9010 | (\$7,099,976.43) |
| Explanation: See attached. | | |
| Total of negative resource balances for Fund 21 | | (\$7,099,976.43) |

OBJ-POSITIVE - (Warning) - The following objects have a negative balance by resource, by fund: **Exception**

| FUND | RESOURCE | OBJECT | VALUE |
|----------------------------|----------|--------|------------------|
| 21 | 9010 | 9790 | (\$7,099,976.43) |
| Explanation: See attached. | | | |

REV-POSITIVE - (Warning) - Revenue amounts exclusive of contributions (objects 8000-8979) should be positive by resource, by fund. **Passed**

EXP-POSITIVE - (Warning) - Expenditure amounts (objects 1000-7999) should be positive by function, resource, and fund. **Passed**

CEFB-POSITIVE - (Warning) - Components of Ending Fund Balance/Net Position (objects 9700-9789, 9796, and 9797) must be positive individually by resource, by fund. **Passed**

SUPPLEMENTAL CHECKS

EXPORT VALIDATION CHECKS

CHK-DEPENDENCY - (Fatal) - If data has changed that affect other forms, the affected forms must be opened and saved. **Passed**

VERSION-CHECK - (Warning) - All versions are current. **Passed**

First Interim
Original Budget 2022-23
Technical Review Checks
Phase - All
Display - All Technical Checks

Santa Barbara County

Following is a chart of the various types of technical review checks and related requirements:

F - Fatal (Data must be corrected; an explanation is not allowed)

W/WC - Warning/Warning with Calculation (If data are not correct, correct the data; if data are correct an explanation is required)

O - Informational (If data are not correct, correct the data; if data are correct an explanation is optional, but encouraged)

IMPORT CHECKS

CHECKFUND - (Fatal) - All FUND codes must be valid. **Passed**

CHECKRESOURCE - (Warning) - All RESOURCE codes must be valid. **Passed**

CHK-RS-LOCAL-DEFINED - (Fatal) - All locally defined resource codes must roll up to a CDE defined resource code. **Passed**

CHECKGOAL - (Fatal) - All GOAL codes must be valid. **Passed**

CHECKFUNCTION - (Fatal) - All FUNCTION codes must be valid. **Passed**

CHECKOBJECT - (Fatal) - All OBJECT codes must be valid. **Passed**

CHK-FUNDxOBJECT - (Fatal) - All FUND and OBJECT account code combinations must be valid. **Passed**

CHK-FDXRS7690xOB8590 - (Fatal) - Funds 19, 57, 63, 66, 67, and 73 with Object 8590, All Other State Revenue, must be used in combination with Resource 7690, STRS-On Behalf Pension Contributions. **Passed**

CHK-FUNDxRESOURCE - (Warning) - All FUND and RESOURCE account code combinations should be valid. **Passed**

CHK-FUNDxGOAL - (Warning) - All FUND and GOAL account code combinations should be valid. **Passed**

CHK-FUNDxFUNCTION-A - (Warning) - All FUND (funds 01 through 12, 19, 57, 62, and 73) and FUNCTION account code combinations should be valid. **Passed**

CHK-FUNDxFUNCTION-B - (Fatal) - All FUND (all funds except for 01 through 12, 19, 57, 62, and 73) and FUNCTION account code combinations must be valid. **Passed**

CHK-RESOURCExOBJECTA - (Warning) - All RESOURCE and OBJECT (objects 8000 through 9999, except for 9791, 9793, and 9795) account code combinations should be valid. **Passed**

CHK-RESOURCExOBJECTB - (Informational) - All RESOURCE and OBJECT(objects 9791, 9793, and 9795) account code combinations should be valid. **Passed**

Explanation: See Attached

CHK-RES6500XOBJ8091 - (Fatal) - There is no activity in Resource 6500 (Special Education) with Object 8091 (LCFF Transfers-Current Year) or 8099 (LCFF/Revenue Limit Transfers-Prior Years). **Passed**

CHK-FUNCTIONxOBJECT - (Fatal) - All FUNCTION and OBJECT account code combinations must be valid. **Passed**

CHK-GOALxFUNCTION-A - (Fatal) - Goal and Function account code combinations (all goals with expenditure objects 1000-7999 in functions 1000-1999 and 4000-5999) must be valid. NOTE: functions not included in the GOALxFUNCTION table (0000, 2000-3999, 6000-6999, 7100-7199, 7210, 8000-8999) are not checked and will pass the TRC. **Passed**

CHK-GOALxFUNCTION-B - (Fatal) - General administration costs(functions 7200 - 7999, except 7210) must be direct - charged to an Undistributed, Nonagency, or County Services to Districts goal(Goal 0000, 7100 - 7199, or 8600 - 8699). **Passed**

SPECIAL-ED-GOAL - (Fatal) - Special Education revenue and expenditure transactions (resources 3300-3405, and 6500-6540, objects 1000-8999) must be coded to a Special Education 5000 goal or to Goal 7110, Nonagency-Educational. This technical review check excludes Early Intervening Services resources 3307, 3309, 3312, 3318, and 3332. **Passed**

GENERAL LEDGER CHECKS

INTERFD-DIR-COST - (Warning) - Transfers of Direct Costs - Interfund (Object 5750) must net to zero for all funds. **Passed**

INTERFD-INDIRECT - (Warning) - Transfers of Indirect Costs - Interfund (Object 7350) must net to zero for all funds. **Passed**

INTERFD-INDIRECT-FN - (Warning) - Transfers of Indirect Costs - Interfund (Object 7350) must net to zero by function. **Passed**

INTERFD-IN-OUT - (Warning) - Interfund Transfers In (objects 8910-8929) must equal Interfund Transfers Out (objects 7610-7629). **Passed**

LCFF-TRANSFER - (Warning) - LCFF Transfers (objects 8091 and 8099) must net to zero, individually. **Passed**

INTRAFD-DIR-COST - (Fatal) - Transfers of Direct Costs (Object 5710) must net to zero by fund. **Passed**

INTRAFD-INDIRECT - (Fatal) - Transfers of Indirect Costs (Object 7310) must net to zero by fund. **Passed**

INTRAFD-INDIRECT-FN - (Fatal) - Transfers of Indirect Costs (Object 7310) must net to zero by function. **Passed**

CONTRIB-UNREST-REV - (Fatal) - Contributions from Unrestricted Revenues (Object 8980) must net to zero by fund. **Passed**

CONTRIB-RESTR-REV - (Fatal) - Contributions from Restricted Revenues (Object 8990) must net to zero by fund. **Passed**

EPA-CONTRIB - (Fatal) - There should be no contributions (objects 8980-8999) to the Education Protection Account (Resource 1400). **Passed**

LOTTERY-CONTRIB - (Fatal) - There should be no contributions (objects 8980-8999) to the lottery (resources 1100 and 6300) or from the Lottery: Instructional Materials (Resource 6300). **Passed**

PASS-THRU-REV=EXP - (Warning) - Pass-through revenues from all sources (objects 8287, 8587, and 8697) should equal transfers of pass-through revenues to other agencies (objects 7211 through 7213, plus 7299 for Resource 3327), by fund and resource. **Passed**

SE-PASS-THRU-REVENUE - (Warning) - Transfers of special education pass-through revenues are not reported in the general fund for the Administrative Unit of a Special Education Local Plan Area. **Passed**

EXCESS-ASSIGN-REU - (Fatal) - Amounts reported in Other Assignments (Object 9780) and/or Reserve for Economic Uncertainties (REU) (Object 9789) should not create a negative amount in Unassigned/Unappropriated (Object 9790) by fund and resource (for all funds except funds 61 through 95). **Passed**

UNASSIGNED-NEGATIVE - (Fatal) - Unassigned/Unappropriated Balance (Object 9790) must be zero or negative, by resource, in all funds except the general fund and funds 61 through 95. **Passed**

UNR-NET-POSITION-NEG - (Fatal) - Unrestricted Net Position (Object 9790), in restricted resources, must be zero or negative, by resource, in funds 61 through 95. **Passed**

RS-NET-POSITION-ZERO - (Fatal) - Restricted Net Position (Object 9797), in unrestricted resources, must be zero, by resource, in funds 61 through 95. **Passed**

EFB-POSITIVE - (Warning) - Ending balance (Object 979Z) is negative for the following resources. Please explain the cause of the negative balances and your plan to resolve them. **Exception**

| FUND | RESOURCE | NEG. EFB |
|---|----------|------------------|
| 21 | 9010 | (\$7,099,976.43) |
| Explanation: See Attached | | |
| Total of negative resource balances for Fund 21 | | (\$7,099,976.43) |

OBJ-POSITIVE - (Warning) - The following objects have a negative balance by resource, by fund: **Exception**

| FUND | RESOURCE | OBJECT | VALUE |
|---------------------------|----------|--------|------------------|
| 21 | 9010 | 9790 | (\$7,099,976.43) |
| Explanation: See Attached | | | |

REV-POSITIVE - (Warning) - Revenue amounts exclusive of contributions (objects 8000-8979) should be positive by resource, by fund. **Passed**

EXP-POSITIVE - (Warning) - Expenditure amounts (objects 1000-7999) should be positive by function, resource, and fund. **Passed**

CEFB-POSITIVE - (Fatal) - Components of Ending Fund Balance/Net Position (objects 9700-9789, 9796, and 9797) must be positive individually by resource, by fund. **Passed**

SUPPLEMENTAL CHECKS

EXPORT VALIDATION CHECKS

CHK-DEPENDENCY - (Fatal) - If data has changed that affect other forms, the affected forms must be opened and saved. **Passed**

VERSION-CHECK - (Warning) - All versions are current. **Passed**

First Interim
Projected Totals 2022-23
Technical Review Checks
Phase - All
Display - All Technical Checks

Santa Barbara County

Following is a chart of the various types of technical review checks and related requirements:

F - Fatal (Data must be corrected; an explanation is not allowed)

W/WC - Warning/Warning with Calculation (If data are not correct, correct the data; if data are correct an explanation is required)

O - Informational (If data are not correct, correct the data; if data are correct an explanation is optional, but encouraged)

IMPORT CHECKS

CHECKFUND - (Fatal) - All FUND codes must be valid. **Passed**

CHECKRESOURCE - (Warning) - All RESOURCE codes must be valid. **Passed**

CHK-RS-LOCAL-DEFINED - (Fatal) - All locally defined resource codes must roll up to a CDE defined resource code. **Passed**

CHECKGOAL - (Fatal) - All GOAL codes must be valid. **Passed**

CHECKFUNCTION - (Fatal) - All FUNCTION codes must be valid. **Passed**

CHECKOBJECT - (Fatal) - All OBJECT codes must be valid. **Passed**

CHK-FUNDxOBJECT - (Fatal) - All FUND and OBJECT account code combinations must be valid. **Passed**

CHK-FDXRS7690xOB8590 - (Fatal) - Funds 19, 57, 63, 66, 67, and 73 with Object 8590, All Other State Revenue, must be used in combination with Resource 7690, STRS-On Behalf Pension Contributions. **Passed**

CHK-FUNDxRESOURCE - (Warning) - All FUND and RESOURCE account code combinations should be valid. **Passed**

CHK-FUNDxGOAL - (Warning) - All FUND and GOAL account code combinations should be valid. **Passed**

CHK-FUNDxFUNCTION-A - (Warning) - All FUND (funds 01 through 12, 19, 57, 62, and 73) and FUNCTION account code combinations should be valid. **Passed**

CHK-FUNDxFUNCTION-B - (Fatal) - All FUND (all funds except for 01 through 12, 19, 57, 62, and 73) and FUNCTION account code combinations must be valid. **Passed**

CHK-RESOURCExOBJECTA - (Warning) - All RESOURCE and OBJECT (objects 8000 through 9999, except for 9791, 9793, and 9795) account code combinations should be valid. **Passed**

CHK-RESOURCExOBJECTB - (Informational) - All RESOURCE and OBJECT(objects 9791, 9793, and 9795) account code combinations should be valid. **Passed**
Explanation: See attached.

CHK-RES6500XOBJ8091 - (Fatal) - There is no activity in Resource 6500 (Special Education) with Object 8091 (LCFF Transfers-Current Year) or 8099 (LCFF/Revenue Limit Transfers-Prior Years). **Passed**

CHK-FUNCTIONxOBJECT - (Fatal) - All FUNCTION and OBJECT account code combinations must be valid. **Passed**

CHK-GOALxFUNCTION-A - (Fatal) - Goal and Function account code combinations (all goals with expenditure objects 1000-7999 in functions 1000-1999 and 4000-5999) must be valid. NOTE: functions not included in the GOALxFUNCTION table (0000, 2000-3999, 6000-6999, 7100-7199, 7210, 8000-8999) are not checked and will pass the TRC. **Passed**

CHK-GOALxFUNCTION-B - (Fatal) - General administration costs(functions 7200 - 7999, except 7210) must be direct - charged to an Undistributed, Nonagency, or County Services to Districts goal(Goal 0000, 7100 - 7199, or 8600 - 8699). **Passed**

SPECIAL-ED-GOAL - (Fatal) - Special Education revenue and expenditure transactions (resources 3300-3405, and 6500-6540, objects 1000-8999) must be coded to a Special Education 5000 goal or to Goal 7110, Nonagency-Educational. This technical review check excludes Early Intervening Services resources 3307, 3309, 3312, 3318, and 3332. **Passed**

GENERAL LEDGER CHECKS

INTERFD-DIR-COST - (Warning) - Transfers of Direct Costs - Interfund (Object 5750) must net to zero for all funds. **Passed**

INTERFD-INDIRECT - (Warning) - Transfers of Indirect Costs - Interfund (Object 7350) must net to zero for all funds. **Passed**

INTERFD-INDIRECT-FN - (Warning) - Transfers of Indirect Costs - Interfund (Object 7350) must net to zero by function. **Passed**

INTERFD-IN-OUT - (Warning) - Interfund Transfers In (objects 8910-8929) must equal Interfund Transfers Out (objects 7610-7629). **Passed**

LCFF-TRANSFER - (Warning) - LCFF Transfers (objects 8091 and 8099) must net to zero, individually. **Passed**

INTRA-FD-DIR-COST - (Fatal) - Transfers of Direct Costs (Object 5710) must net to zero by fund. **Passed**

INTRA-FD-INDIRECT - (Fatal) - Transfers of Indirect Costs (Object 7310) must net to zero by fund. **Passed**

INTRA-FD-INDIRECT-FN - (Fatal) - Transfers of Indirect Costs (Object 7310) must net to zero by function. **Passed**

CONTRIB-UNREST-REV - (Fatal) - Contributions from Unrestricted Revenues (Object 8980) must net to zero by fund. **Passed**

CONTRIB-RESTR-REV - (Fatal) - Contributions from Restricted Revenues (Object 8990) must net to zero by fund. **Passed**

EPA-CONTRIB - (Fatal) - There should be no contributions (objects 8980-8999) to the Education Protection Account (Resource 1400). **Passed**

LOTTERY-CONTRIB - (Fatal) - There should be no contributions (objects 8980-8999) to the lottery (resources 1100 and 6300) or from the Lottery: Instructional Materials (Resource 6300). **Passed**

PASS-THRU-REV=EXP - (Warning) - Pass-through revenues from all sources (objects 8287, 8587, and 8697) should equal transfers of pass-through revenues to other agencies (objects 7211 through 7213, plus 7299 for Resource 3327), by fund and resource. **Passed**

SE-PASS-THRU-REVENUE - (Warning) - Transfers of special education pass-through revenues are not reported in the general fund for the Administrative Unit of a Special Education Local Plan Area. **Passed**

EXCESS-ASSIGN-REU - (Fatal) - Amounts reported in Other Assignments (Object 9780) and/or Reserve for Economic Uncertainties (REU) (Object 9789) should not create a negative amount in Unassigned/Unappropriated (Object 9790) by fund and resource (for all funds except funds 61 through 95). **Passed**

UNASSIGNED-NEGATIVE - (Fatal) - Unassigned/Unappropriated Balance (Object 9790) must be zero or negative, by resource, in all funds except the general fund and funds 61 through 95. **Passed**

UNR-NET-POSITION-NEG - (Fatal) - Unrestricted Net Position (Object 9790), in restricted resources, must be zero or negative, by resource, in funds 61 through 95. **Passed**

RS-NET-POSITION-ZERO - (Fatal) - Restricted Net Position (Object 9797), in unrestricted resources, must be zero, by resource, in funds 61 through 95. **Passed**

EFB-POSITIVE - (Warning) - Ending balance (Object 979Z) is negative for the following resources. Please explain the cause of the negative balances and your plan to resolve them. NOTE: Negative ending balances in Fund 01 restricted resources will be offset against available reserves calculated in Form 01CSI and Form MYPI, which can negatively affect the criteria and standards. **Exception**

| FUND | RESOURCE | NEG. EFB |
|--|----------|---------------|
| 67 | 0000 | (\$50,499.52) |
| Explanation: The Fair Market Value Adjustment was posted to the restricted resource in Fund 67. Adjustment will be made during second interim. | | |
| Total of negative resource balances for Fund 67 | | (\$50,499.52) |

OBJ-POSITIVE - (Warning) - The following objects have a negative balance by resource, by fund: **Exception**

| FUND | RESOURCE | OBJECT | VALUE |
|--|----------|--------|---------------|
| 67 | 0000 | 9790 | (\$50,499.52) |
| Explanation: The Fair Market Value Adjustment was posted to the restricted resource in Fund 67. Adjustment will be made during second interim. | | | |

REV-POSITIVE - (Warning) - Revenue amounts exclusive of contributions (objects 8000-8979) should be positive by resource, by fund. **Passed**

EXP-POSITIVE - (Warning) - Expenditure amounts (objects 1000-7999) should be positive by function, resource, and fund. **Passed**

CEFB-POSITIVE - (Fatal) - Components of Ending Fund Balance/Net Position (objects 9700-9789, 9796, and 9797) must be positive individually by resource, by fund. **Passed**

SUPPLEMENTAL CHECKS

CS-EXPLANATIONS - (Fatal) - Explanations must be provided in the Criteria and Standards Review (Form 01CSI) for all criteria and for supplemental information items S1 through S6 where the standard has not been met or where the status is Not Met or Yes. **Passed**

CS-YES-NO - (Fatal) - Supplemental information items and additional fiscal indicator items in the Criteria and Standards Review (Form 01CSI) must be answered Yes or No, where applicable, for the form to be complete. **Passed**

EXPORT VALIDATION CHECKS

| | |
|---|----------------------|
| FORM01-PROVIDE - (Fatal) - Form 01 (Form 01I) must be opened and saved. | <u>Passed</u> |
| INTERIM-CERT-PROVIDE - (Fatal) - Interim Certification (Form CI) must be provided. | <u>Passed</u> |
| ADA-PROVIDE - (Fatal) - Average Daily Attendance data (Form AI) must be provided. | <u>Passed</u> |
| CS-PROVIDE - (Fatal) - The Criteria and Standards Review (Form 01CSI) has been provided. | <u>Passed</u> |
| CASHFLOW-PROVIDE - (Warning) - A Cashflow Worksheet (Form CASH) must be provided with your Interim reports. (Note: LEAs may use a cashflow worksheet other than Form CASH, as long as it provides a monthly cashflow projected through the end of the fiscal year.) | <u>Passed</u> |
| MYP-PROVIDE - (Warning) - A Multiyear Projection Worksheet must be provided with your Interim. (Note: LEAs may use a multiyear projection worksheet other than Form MYP, with approval of their reviewing agency, as long as it provides current year and at least two subsequent fiscal years, and separately projects unrestricted resources, restricted resources, and combined total resources.) | <u>Passed</u> |
| MYPIO-PROVIDE - (Warning) - A multiyear projection worksheet must be provided with your interim report for any fund projecting a negative balance at the end of the current fiscal year. (Note: LEAs may use a multiyear projection worksheet other than Form MYPIO, with approval of their reviewing agency.) | <u>Passed</u> |
| CHK-UNBALANCED-A - (Warning) - Unbalanced and/or incomplete data in any of the forms should be corrected before an official export is completed. | <u>Passed</u> |
| CHK-UNBALANCED-B - (Fatal) - Unbalanced and/or incomplete data in any of the forms must be corrected before an official export is completed. | <u>Passed</u> |
| CHK-DEPENDENCY - (Fatal) - If data has changed that affect other forms, the affected forms must be opened and saved. | <u>Passed</u> |
| VERSION-CHECK - (Warning) - All versions are current. | <u>Passed</u> |