

Orcutt Union School District



2022-2023 Adopted Budget

Table of Contents

2022-2023 ADOPTED BUDGET

Narrative.....	1-8
Fund Balances	9

STATE FORMS

General Fund/Charter Fund.....	10-24
Student Activity Special Revenue Fund.....	25-32
Other Funds	33-94
Multi-Year Projection	95-103
Balances in Excess of Minimum Reserve	104-106
Cash Flow Projections.....	107-114
Average Daily Attendance	115-119
ESSA Maintenance of Effort.....	120-121
Indirect Cost Rate Worksheet	122- 125
Lottery	126-127
Criteria and Standards Review	128-156
Summary of Interfund Activities.....	157-166
Workers' Compensation Certification.....	167
District Certification.....	168- 171
State Software Technical Review.....	172-179

Budget Adoption

Local Educational Agencies (LEAs) are required to adopt a budget prior to July 1 of each year in order to authorize the expenditure of funds. The proposed budget summarizes the cost to provide necessary resources to support the Orcutt Union School District's Mission, Vision, Core Values, and Goals. The proposed budget is only an initial blueprint for revenues and expenditures since the preparation of the proposed budget occurs before the State has enacted its budget, and before actual expenditures are known for the current year. This year in particular, there is a lot of uncertainty about what the Enacted State Budget will look like. For this reason, we are planning on revising our budget and presenting it at the August board meeting.

Overview of the Economy

On May 14, 2022 the Governor presented an overview of the May Revision. School Services of California and Capital Advisors provide information for Local Educational Agencies (LEAs) to assist with budget formation and future planning. The following are the highlights:

- Good economic times now, but urged caution for the years ahead
- Inflation and fears of prolonged inflation pose the most immediate risk to the economy
- Supply chain bottlenecks continue to aggravate supply and demand, which exacerbates inflationary pressures
- The volatility of the stock market creates great uncertainty and risk for the economy of California because of our over-reliance on the state's wealthiest residents
- The Ukraine-Russia War and potential surges in COVID cases may worsen vulnerable economic conditions
- The significant investments in the May Revision – namely, the increased ongoing education spending obligations – can create out-year risks for the state and for local leaders.

Significant changes since January Budget Proposal:

Ongoing:

- Additional funding added to the base grant, which equates to a 3.28% COLA
- COLA of 6.56%, which is higher than the January projection of 5.33%.
- Increased revenues to help fund new programs, such as the Expanded Learning Opportunity Program, our after school program, bringing the funding to \$2500 per unduplicated pupil.
- Some relief for declining enrollment- using an average over a period of three years
- Increase special education funding, although the program is still severely underfunded.

One-time funds:

- Proposed Discretionary Block Grant. Possibility of \$1500/ADA. Details not worked out yet.
- About \$100,000 in deferred maintenance funding per district

- \$4 billion for a school facility program. Would most likely be through a competitive process and not allocated out to all districts.
- Funding for green school bus grants

Major Issues **NOT** Included in May Revision

- Any additional relief for school employer CalSTRS/CalPERS rate increases
- No new funding dedicated to TK facilities
- No additional funding for transportation, which hasn't changed in decades

2022-23 General Fund Budget Components

Average Daily Attendance (ADA) is estimated at 3,645.71 or 92%. We are working on getting our ADA back up to 95.5% where it was pre-pandemic but are conservatively budgeting for 92% at this time.

The District's CBEDS enrollment is projected at 3,906 with an unduplicated count of 44.84%

Lottery revenue is estimated to be \$163 per ADA for unrestricted purposes and \$65 per ADA for restricted purposes

Mandated Cost Block Grant is \$34.94 for K-8 ADA, and \$67.31 for 9-12 ADA

Illustrated below are the salary & benefit costs (savings) of an estimated 1% salary increase /decrease:

- Certificated: \$ 194,742
- Classified: \$ 94,116
- Management: \$ 50,091

STRS and PERS rates have been factored as follows per the School Services Dartboard 5/20/22:

Factors	2021-22	2022-23	2023-24	2024-25
CalSTRS Employer Rate	16.92%	19.10%	19.10%	19.10%
CalPERS Employer Rate	22.91%	25.37%	25.20%	24.60%

General Fund - Revenue Components

The District receives funding for its general operations from several sources. A breakdown of the major funding sources is illustrated below:

Description	Unrestricted General Fund	Total General Fund
LCFF Sources	\$41,392,014	\$42,682,770
Federal Revenue	-	\$3,210,929
Other State Revenue	\$752,607	\$5,012,067
Other Local Revenue	\$1,858,367	\$5,250,120
TOTAL REVENUES	\$ 44,002,988	\$ 56,155,886

Following are graphical descriptions of revenues by percentage:

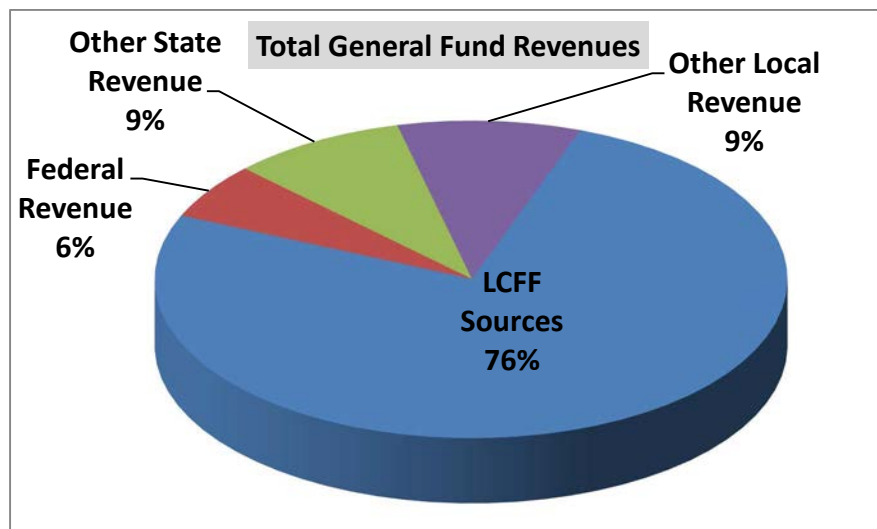
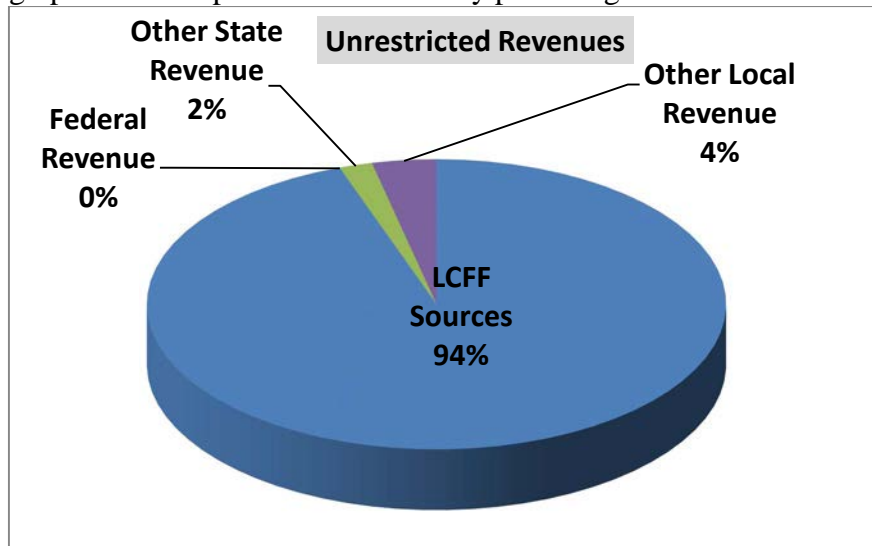

General Fund - Operating Expenditure Components

The General Fund is used for expenditures for many of the functions within the District. As illustrated below, the largest part of expenditures are salaries and related benefits that comprise of 88% of the District's unrestricted budget, and approximately 82% of the total General Fund budget.

Description	Unrestricted General Fund	Total General Fund
Certificated Salaries	15,334,658	19,165,470
Classified Salaries	4,249,542	7,219,856
Certificated Salaries (Management)	2,074,952	2,787,330
Classified Salaries (Management)	384,449	704,855
Employee Benefits	9,825,940	14,883,796
Books and Supplies	2,378,298	2,861,969
Other Operating Expenditures	1,266,808	3,737,546
Capital Outlay	546,798	3,364,734
Other Outgo	(146,315)	(75,000)
<i>TOTAL</i>	\$ 35,915,130	\$ 54,650,556

Following are graphical descriptions of expenditures by percentage:

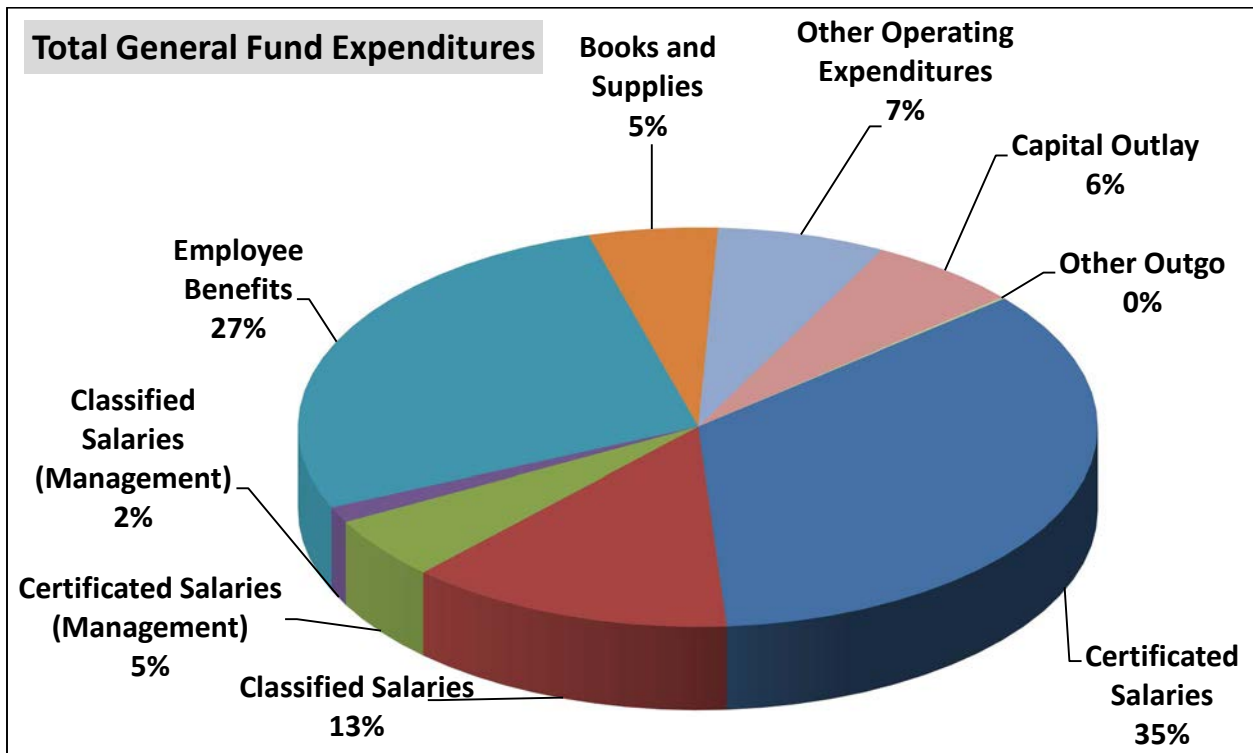
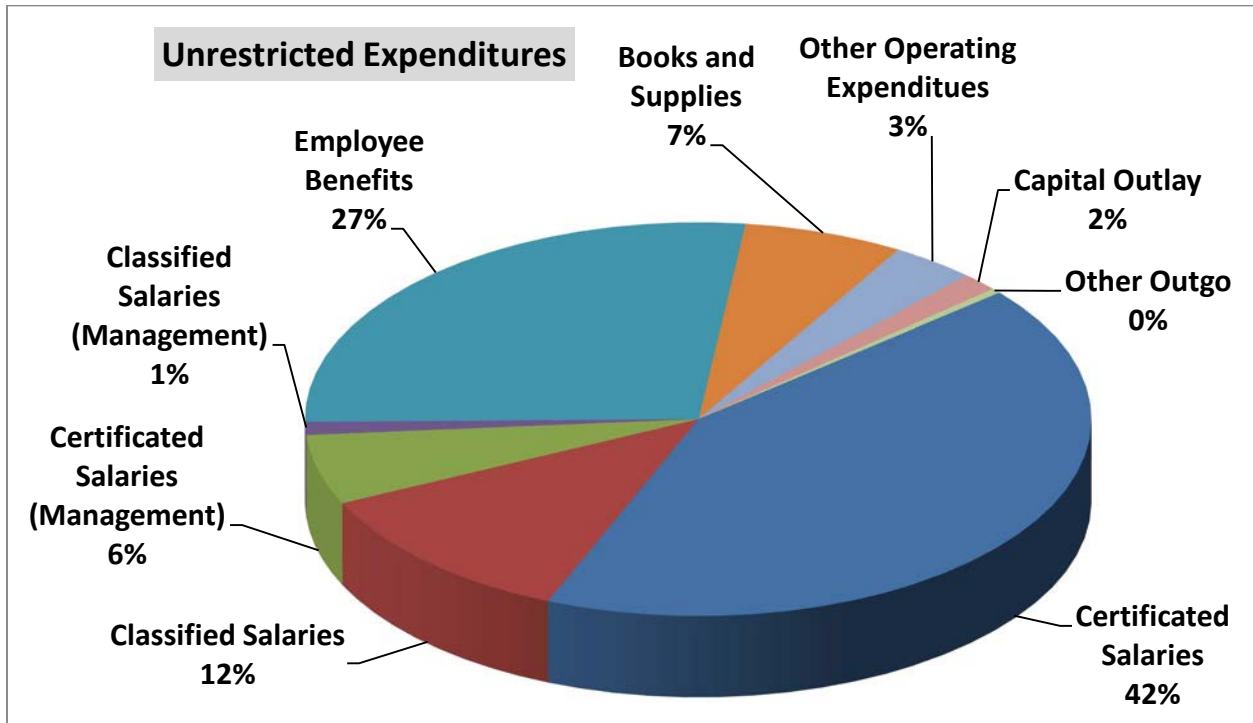

Contributions to Restricted Programs

The budget includes the following transfers of unrestricted resources to restricted programs to cover restricted program expenditures in excess of revenue.

Description	2022-23 Budget Adoption
Routine Restricted Maintenance Account	\$1,700,000
Special Education	\$4,478,378
Transportation	\$1,155,415
Transportation (SPED)	\$243,789
TOTAL	\$7,577,582

Components of Ending Fund Balance

	Nonspendable	Restricted	Committed	Assigned	Unassigned / Unappropriated
Revolving Cash and Stores	\$45,500				
Restricted (Categoricals)		\$2,474,980			
Technology Update			\$1,000,000		
Textbook Adoption(s)			\$1,000,000		
Reserve for Cashflow/COVID Crisis			\$7,277,510		
TK Expansion Planning			\$1,500,000		
Strategic Planning			\$2,000,000		
Compensated Absences				\$50,000	
Site Donation Accounts				\$200,000	
CTE Match Requirement				\$100,000	
Reserve for Economic Uncertainty (minimum 3% - State Required)					\$1,689,000
Unassigned / Unappropriated					\$0

Cash Flow

The District's cash flow is estimated based on the State Controller's estimated payment dates for K-12 principal apportionments, lottery apportionments, and EPA apportionments. Staff projects a positive cash flow through 2022-23. Staff will continue to monitor revenues, expenditures, and cash flow to ensure there is sufficient cash to meet all obligations.

Enrollment and ADA Projections

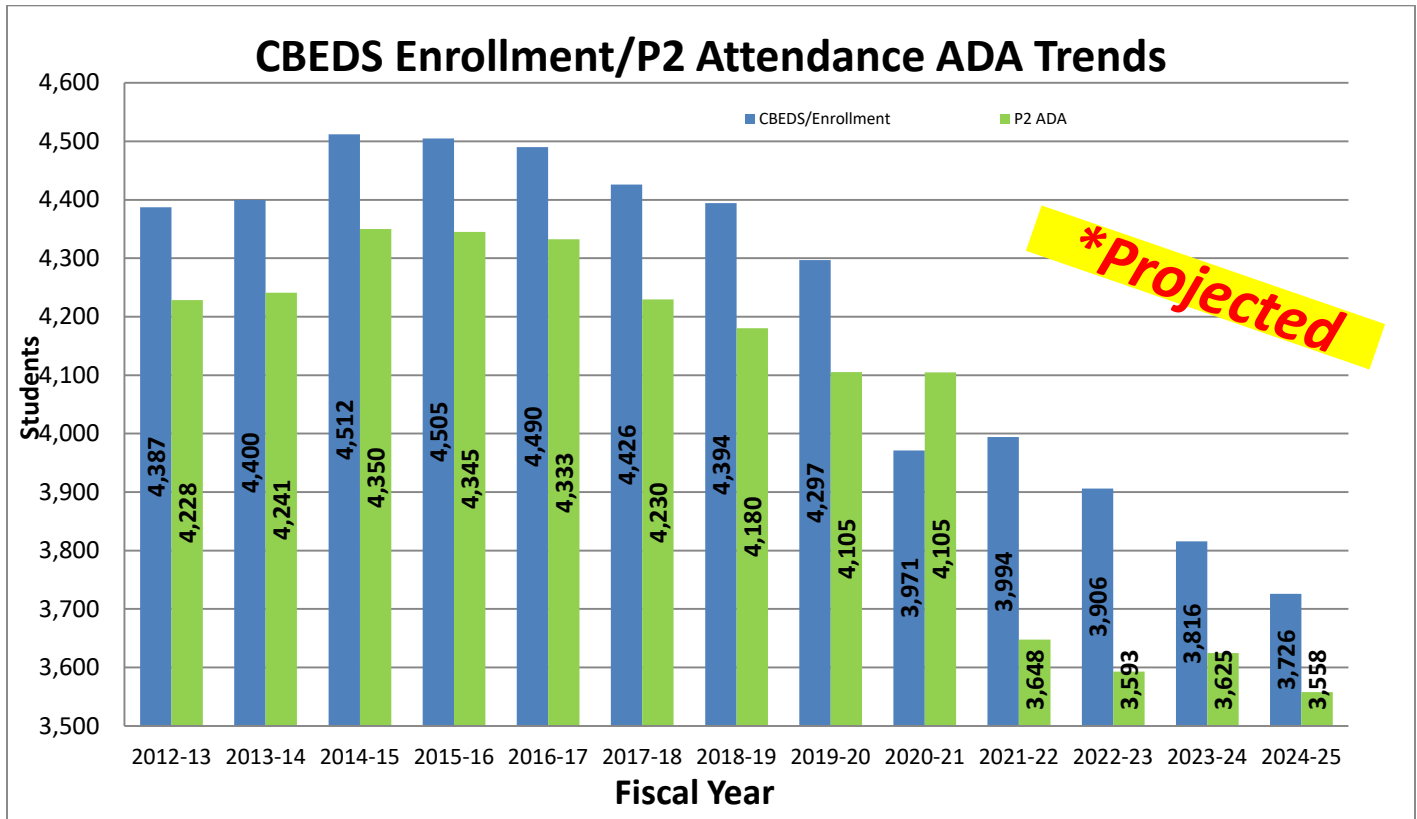

MULTI YEAR BUDGET ASSUMPTIONS

	2022-23	2023-24	2024-25
Enrollment Projections	3,906	3,816	3,726
Funded ADA	3954	3784	3625
ADA	3646	3593	3625
Unduplicated Pupil Percentage	43.25%	42.70%	42.35%
Mandate Block Grant	\$132,107	\$132,107	\$132,107
One-Time Discretionary Grant	0	0	0
Unrestricted Lottery Funds per ADA	\$163	\$163	\$163
Restricted Lottery Funds per ADA	\$65	\$65	\$65
Charter School Allowable Fees	\$1,761,850	\$1,800,000	\$1,850,000
Additional Base Grant	\$1,867,991	\$299,082	(\$419,041)
Additional Supplemental Grant	\$55,275	(\$14,878)	(\$37,342)
Step and Column Increases	\$428,575	\$389,525	\$361,097
STRS Contribution	\$3,590,204 19.10%	\$3,885,186 19.10%	\$3,623,931 19.10%
PERS Contribution	\$1,691,231 25.37%	\$1,735,508 25.20%	\$1,730,330 24.60%
Health/Welfare Benefits	\$4,743,530	\$4,800,947	\$4,735,820
Certificated Staffing	-3	0	-3
Classified Staffing	0	0	0
Post-Employment Benefits Transfer	\$1,300,000	\$650,000	\$650,000
Textbook Adoptions	\$0	\$0	\$1,000,000
Deferred Maintenance	\$1,560,000	\$1,560,000	\$1,560,000
Increased Cost of SPED Services	\$423,111	\$181,813	\$299,706
California CPI applied to Supplies/Services	6.11%	3.14%	1.97%
Reserve for Economic Uncertainties	3%	3%	3%

ORCUTT UNION SCHOOL DISTRICT	
FUND BALANCES	
General Fund (Fund 01)	
Beginning Balance	\$ 17,478,981
Revenues	\$ 56,155,886
Expenditures	\$ (54,650,556)
Other Financing/Sources	\$ (1,647,321)
Ending Fund Balance	\$ 17,336,990
Charter School (Fund 09)	
Beginning Balance	\$ 2,365,731
Revenues	\$ 9,100,285
Expenditures	\$ (9,073,329)
Other Financing/Sources	\$ -
Ending Fund Balance	\$ 2,392,687
Child Development (Fund 12)	
Beginning Balance	\$ -
Revenues	\$ 297,376
Expenditures	\$ (297,376)
Other Financing/Sources	\$ -
Ending Fund Balance	\$ -
Cafeteria (Fund 13)	
Beginning Balance	\$ 2,149,618
Revenues	\$ 2,549,000
Expenditures	\$ (2,602,951)
Other Financing/Sources	\$ -
Ending Fund Balance	\$ 2,095,667
Deferred Maintenance (Fund 14)	
Beginning Balance	\$ 5,684,036
Revenues	\$ 12,000
Expenditures	\$ (1,139,794)
Other Financing/Sources	\$ 1,647,321
Ending Fund Balance	\$ 6,203,564
Post-Employment Benefits (Fund 20)	
Beginning Balance	\$ 5,791
Revenues	\$ 30
Expenditures	\$ -
Other Financing/Sources	\$ -
Ending Fund Balance	\$ 5,821
Building Fund (Fund 21)	
Beginning Balance	\$ 13,105,456
Revenues	\$ 55,000
Expenditures	\$ (7,154,976)
Other Financing/Sources	\$ -
Ending Fund Balance	\$ 6,005,480
Developer's Fees (Fund 25)	
Beginning Balance	\$ 1,798,613
Revenues	\$ 348,000
Expenditures	\$ (31,750)
Other Financing/Sources	\$ -
Ending Fund Balance	\$ 2,114,863
Special Reserve - Capital Projects (Fund 40)	
Beginning Balance	\$ 171,863
Revenues	\$ 600
Expenditures	\$ (3,000)
Other Financing/Sources	\$ -
Ending Fund Balance	\$ 169,463
Bond Interest & Redemption (Fund 51)	
Beginning Balance	\$ 3,390,009
Revenues	\$ 2,626,465
Expenditures	\$ (2,891,946)
Ending Fund Balance	\$ 3,124,528
Self-Insurance Fund (Fund 67)	
Beginning Balance	\$ 86,027
Revenues	\$ 3,300
Expenditures	\$ -
Ending Fund Balance	\$ 89,327
Other Post Employment Benefits (Fund 71)	
Beginning Balance	\$ 8,221,068
Revenues	\$ -
Expenditures	\$ -
Other Financing/Sources	\$ 1,485,000
Ending Fund Balance	\$ 9,706,068
Combined Beginning Balance	\$ 54,457,193
Combined Ending Balance	\$ 49,244,457
Total Revenue	\$ 71,147,942
Total Expenditures	\$ (77,845,679)
updated 05/27/2022	

Description	Resource Codes	Object Codes	2021-22 Estimated Actuals			2022-23 Budget			% Diff Column C & F
			Unrestricted (A)	Restricted (B)	Total Fund col. A + B (C)	Unrestricted (D)	Restricted (E)	Total Fund col. D + E (F)	
A. REVENUES									
1) LCFF Sources		8010-8099	39,054,299.00	1,290,435.00	40,344,734.00	41,392,014.00	1,290,756.00	42,682,770.00	5.8%
2) Federal Revenue		8100-8299	0.00	2,978,058.13	2,978,058.13	0.00	3,210,929.10	3,210,929.10	7.8%
3) Other State Revenue		8300-8599	752,607.00	6,539,327.11	7,291,934.11	752,607.00	4,259,460.17	5,012,067.17	-31.3%
4) Other Local Revenue		8600-8799	2,196,745.07	2,852,366.35	5,049,111.42	1,858,366.73	3,391,753.10	5,250,119.83	4.0%
5) TOTAL, REVENUES			42,003,651.07	13,660,186.59	55,663,837.66	44,002,987.73	12,152,898.37	56,155,886.10	0.9%
B. EXPENDITURES									
1) Certificated Salaries		1000-1999	16,748,564.32	4,415,350.39	21,163,914.71	17,409,609.38	4,543,190.48	21,952,799.86	3.7%
2) Classified Salaries		2000-2999	5,565,609.13	2,586,982.45	8,152,591.58	4,633,990.77	3,290,720.61	7,924,711.38	-2.8%
3) Employee Benefits		3000-3999	8,802,207.40	4,599,780.10	13,401,987.50	9,825,940.02	5,057,856.04	14,883,796.06	11.1%
4) Books and Supplies		4000-4999	2,855,270.15	456,140.66	3,311,410.81	2,378,297.92	483,670.86	2,861,968.78	-13.6%
5) Services and Other Operating Expenditures		5000-5999	1,389,066.03	2,517,604.81	3,906,670.84	1,266,808.47	2,470,737.78	3,737,546.25	-4.3%
6) Capital Outlay		6000-6999	162,598.00	302,771.00	465,369.00	546,798.00	543,714.00	1,090,512.00	134.3%
7) Other Outgo (excluding Transfers of Indirect Costs)		7100-7299 7400-7499	0.00	1,993,051.00	1,993,051.00	0.00	2,274,222.00	2,274,222.00	14.1%
8) Other Outgo - Transfers of Indirect Costs		7300-7399	(203,517.00)	128,517.00	(75,000.00)	(146,315.00)	71,315.00	(75,000.00)	0.0%
9) TOTAL, EXPENDITURES			35,319,798.03	17,000,197.41	52,319,995.44	35,915,129.56	18,735,426.77	54,650,556.33	4.5%
C. EXCESS (DEFICIENCY) OF REVENUES OVER EXPENDITURES BEFORE OTHER FINANCING SOURCES AND USES (A5 - B9)			6,683,853.04	(3,340,010.82)	3,343,842.22	8,087,858.17	(6,582,528.40)	1,505,329.77	-55.0%
D. OTHER FINANCING SOURCES/USES									
1) Interfund Transfers									
a) Transfers In		8900-8929	0.00	0.00	0.00	0.00	0.00	0.00	0.0%
b) Transfers Out		7600-7629	1,000,000.00	599,596.00	1,599,596.00	1,000,000.00	647,320.78	1,647,320.78	3.0%
2) Other Sources/Uses									
a) Sources		8930-8979	0.00	0.00	0.00	0.00	0.00	0.00	0.0%
b) Uses		7630-7699	0.00	0.00	0.00	0.00	0.00	0.00	0.0%
3) Contributions		8980-8999	(5,829,368.45)	5,829,368.45	0.00	(6,178,378.02)	6,178,378.02	0.00	0.0%
4) TOTAL, OTHER FINANCING SOURCES/USES			(6,829,368.45)	5,229,772.45	(1,599,596.00)	(7,178,378.02)	5,531,057.24	(1,647,320.78)	3.0%
E. NET INCREASE (DECREASE) IN FUND BALANCE (C + D4)			(145,515.41)	1,889,761.63	1,744,246.22	909,480.15	(1,051,471.16)	(141,991.01)	-108.1%
F. FUND BALANCE, RESERVES									
1) Beginning Fund Balance									
a) As of July 1 - Unaudited		9791	14,098,045.26	1,636,689.08	15,734,734.34	13,952,529.85	3,526,450.71	17,478,980.56	11.1%

Description	Resource Codes	Object Codes	2021-22 Estimated Actuals			2022-23 Budget			% Diff Column C & F
			Unrestricted (A)	Restricted (B)	Total Fund col. A + B (C)	Unrestricted (D)	Restricted (E)	Total Fund col. D + E (F)	
b) Audit Adjustments		9793	0.00	0.00	0.00	0.00	0.00	0.00	0.0%
c) As of July 1 - Audited (F1a + F1b)			14,098,045.26	1,636,689.08	15,734,734.34	13,952,529.85	3,526,450.71	17,478,980.56	11.1%
d) Other Restatements		9795	0.00	0.00	0.00	0.00	0.00	0.00	0.0%
e) Adjusted Beginning Balance (F1c + F1d)			14,098,045.26	1,636,689.08	15,734,734.34	13,952,529.85	3,526,450.71	17,478,980.56	11.1%
2) Ending Balance, June 30 (E + F1e)			13,952,529.85	3,526,450.71	17,478,980.56	14,862,010.00	2,474,979.55	17,336,989.55	-0.8%
Components of Ending Fund Balance									
a) Nonspendable									
Revolving Cash		9711	15,500.00	0.00	15,500.00	15,500.00	0.00	15,500.00	0.0%
Stores		9712	30,000.00	0.00	30,000.00	30,000.00	0.00	30,000.00	0.0%
Prepaid Items		9713	0.00	0.00	0.00	0.00	0.00	0.00	0.0%
All Others		9719	0.00	0.00	0.00	0.00	0.00	0.00	0.0%
b) Restricted		9740	0.00	3,526,450.71	3,526,450.71	0.00	2,474,979.55	2,474,979.55	-29.8%
c) Committed									
Stabilization Arrangements		9750	0.00	0.00	0.00	0.00	0.00	0.00	0.0%
Other Commitments		9760	13,557,029.85	0.00	13,557,029.85	12,777,510.00	0.00	12,777,510.00	-5.7%
Technology Update	0000	9760	1,000,000.00		1,000,000.00			0.00	
Textbook Adoption	0000	9760	1,000,000.00		1,000,000.00			0.00	
Economic Downturn/Declining Enrollment	0000	9760	8,057,029.85		8,057,029.85			0.00	
TK Expansion Plan Implementation	0000	9760	1,500,000.00		1,500,000.00			0.00	
Strategic Plan Implementation	0000	9760	2,000,000.00		2,000,000.00			0.00	
Technology Update	0000	9760			0.00	1,000,000.00		1,000,000.00	
Textbook Adoption	0000	9760			0.00	1,000,000.00		1,000,000.00	
Economic downturn/Declining Enrollment	0000	9760			0.00	7,277,510.00		7,277,510.00	
TK Expansion Plan Implementation	0000	9760			0.00	1,500,000.00		1,500,000.00	
Strategic Plan Implementation	0000	9760			0.00	2,000,000.00		2,000,000.00	
d) Assigned									
Other Assignments		9780	350,000.00	0.00	350,000.00	350,000.00	0.00	350,000.00	0.0%
Compensated Absences	0000	9780	50,000.00		50,000.00			0.00	
CTE Match Requirement	0000	9780	100,000.00		100,000.00			0.00	
Site Donation Accounts	0000	9780	200,000.00		200,000.00			0.00	
Compensated Absences	0000	9780			0.00	50,000.00		50,000.00	
Site Donation Accounts	0000	9780			0.00	200,000.00		200,000.00	
CTE Required Match	0000	9780			0.00	100,000.00		100,000.00	
e) Unassigned/Unappropriated									

Description	Resource Codes	Object Codes	2021-22 Estimated Actuals			2022-23 Budget			% Diff Column C & F
			Unrestricted (A)	Restricted (B)	Total Fund col. A + B (C)	Unrestricted (D)	Restricted (E)	Total Fund col. D + E (F)	
Reserve for Economic Uncertainties		9789	0.00	0.00	0.00	1,689,000.00	0.00	1,689,000.00	New
Unassigned/Unappropriated Amount		9790	0.00	0.00	0.00	0.00	0.00	0.00	0.0%
G. ASSETS									
1) Cash									
a) in County Treasury		9110	10,550,154.82	1,299,804.55	11,849,959.37				
1) Fair Value Adjustment to Cash in County Treasury		9111	2,937.00	0.00	2,937.00				
b) in Banks		9120	2,500.00	0.00	2,500.00				
c) in Revolving Cash Account		9130	15,500.00	0.00	15,500.00				
d) with Fiscal Agent/Trustee		9135	0.00	0.00	0.00				
e) Collections Awaiting Deposit		9140	0.00	0.00	0.00				
2) Investments		9150	0.00	0.00	0.00				
3) Accounts Receivable		9200	0.00	1,222,404.00	1,222,404.00				
4) Due from Grantor Government		9290	0.00	0.00	0.00				
5) Due from Other Funds		9310	3,796.20	0.00	3,796.20				
6) Stores		9320	23,707.75	0.00	23,707.75				
7) Prepaid Expenditures		9330	0.00	0.00	0.00				
8) Other Current Assets		9340	0.00	0.00	0.00				
9) TOTAL, ASSETS			10,598,595.77	2,522,208.55	13,120,804.32				
H. DEFERRED OUTFLOWS OF RESOURCES									
1) Deferred Outflows of Resources		9490	0.00	0.00	0.00				
2) TOTAL, DEFERRED OUTFLOWS			0.00	0.00	0.00				
I. LIABILITIES									
1) Accounts Payable		9500	1,390.82	0.00	1,390.82				
2) Due to Grantor Governments		9590	0.00	0.00	0.00				
3) Due to Other Funds		9610	0.00	0.00	0.00				
4) Current Loans		9640	0.00	0.00	0.00				
5) Unearned Revenue		9650	0.00	1,200.00	1,200.00				
6) TOTAL, LIABILITIES			1,390.82	1,200.00	2,590.82				
J. DEFERRED INFLOWS OF RESOURCES									
1) Deferred Inflows of Resources		9690	0.00	0.00	0.00				
2) TOTAL, DEFERRED INFLOWS			0.00	0.00	0.00				
K. FUND EQUITY									
Ending Fund Balance, June 30									

Description	Resource Codes	Object Codes	2021-22 Estimated Actuals			2022-23 Budget			% Diff Column C & F
			Unrestricted (A)	Restricted (B)	Total Fund col. A + B (C)	Unrestricted (D)	Restricted (E)	Total Fund col. D + E (F)	
(G9 + H2) - (I6 + J2)			10,597,204.95	2,521,008.55	13,118,213.50				
LCFF SOURCES									
Principal Apportionment									
State Aid - Current Year		8011	17,371,036.00	0.00	17,371,036.00	20,467,989.00	0.00	20,467,989.00	17.8%
Education Protection Account State Aid - Current Year		8012	7,239,333.00	0.00	7,239,333.00	6,180,956.00	0.00	6,180,956.00	-14.6%
State Aid - Prior Years		8019	(125,000.00)	0.00	(125,000.00)	0.00	0.00	0.00	-100.0%
Tax Relief Subventions									
Homeowners' Exemptions		8021	55,065.00	0.00	55,065.00	55,065.00	0.00	55,065.00	0.0%
Timber Yield Tax		8022	0.00	0.00	0.00	0.00	0.00	0.00	0.0%
Other Subventions/In-Lieu Taxes		8029	0.00	0.00	0.00	0.00	0.00	0.00	0.0%
County & District Taxes									
Secured Roll Taxes		8041	13,300,127.00	0.00	13,300,127.00	13,725,212.00	0.00	13,725,212.00	3.2%
Unsecured Roll Taxes		8042	452,431.00	0.00	452,431.00	452,431.00	0.00	452,431.00	0.0%
Prior Years' Taxes		8043	23,134.00	0.00	23,134.00	23,134.00	0.00	23,134.00	0.0%
Supplemental Taxes		8044	1,043,800.00	0.00	1,043,800.00	1,043,800.00	0.00	1,043,800.00	0.0%
Education Revenue Augmentation Fund (ERAF)		8045	2,128,841.00	0.00	2,128,841.00	2,128,841.00	0.00	2,128,841.00	0.0%
Community Redevelopment Funds (SB 617/699/1992)		8047	0.00	0.00	0.00	0.00	0.00	0.00	0.0%
Penalties and Interest from Delinquent Taxes		8048	0.00	0.00	0.00	0.00	0.00	0.00	0.0%
Miscellaneous Funds (EC 41604)									
Royalties and Bonuses		8081	0.00	0.00	0.00	0.00	0.00	0.00	0.0%
Other In-Lieu Taxes		8082	0.00	0.00	0.00	0.00	0.00	0.00	0.0%
Less: Non-LCFF (50%) Adjustment		8089	0.00	0.00	0.00	0.00	0.00	0.00	0.0%
Subtotal, LCFF Sources			41,488,767.00	0.00	41,488,767.00	44,077,428.00	0.00	44,077,428.00	6.2%
LCFF Transfers									
Unrestricted LCFF Transfers - Current Year	0000	8091	0.00		0.00	0.00		0.00	0.0%
All Other LCFF Transfers - Current Year	All Other	8091	0.00	0.00	0.00	0.00	0.00	0.00	0.0%
Transfers to Charter Schools in Lieu of Property Taxes		8096	(2,434,468.00)	0.00	(2,434,468.00)	(2,685,414.00)	0.00	(2,685,414.00)	10.3%
Property Taxes Transfers		8097	0.00	1,290,435.00	1,290,435.00	0.00	1,290,756.00	1,290,756.00	0.0%
LCFF/Revenue Limit Transfers - Prior Years		8099	0.00	0.00	0.00	0.00	0.00	0.00	0.0%
TOTAL, LCFF SOURCES			39,054,299.00	1,290,435.00	40,344,734.00	41,392,014.00	1,290,756.00	42,682,770.00	5.8%
FEDERAL REVENUE									
Maintenance and Operations		8110	0.00	0.00	0.00	0.00	0.00	0.00	0.0%

Description	Resource Codes	Object Codes	2021-22 Estimated Actuals			2022-23 Budget			% Diff Column C & F
			Unrestricted (A)	Restricted (B)	Total Fund col. A + B (C)	Unrestricted (D)	Restricted (E)	Total Fund col. D + E (F)	
Special Education Entitlement		8181	0.00	953,647.00	953,647.00	0.00	1,017,616.00	1,017,616.00	6.7%
Special Education Discretionary Grants		8182	0.00	265,140.00	265,140.00	0.00	39,880.00	39,880.00	-85.0%
Child Nutrition Programs		8220	0.00	0.00	0.00	0.00	0.00	0.00	0.0%
Donated Food Commodities		8221	0.00	0.00	0.00	0.00	0.00	0.00	0.0%
Forest Reserve Funds		8260	0.00	0.00	0.00	0.00	0.00	0.00	0.0%
Flood Control Funds		8270	0.00	0.00	0.00	0.00	0.00	0.00	0.0%
Wildlife Reserve Funds		8280	0.00	0.00	0.00	0.00	0.00	0.00	0.0%
FEMA		8281	0.00	0.00	0.00	0.00	0.00	0.00	0.0%
Interagency Contracts Between LEAs		8285	0.00	0.00	0.00	0.00	0.00	0.00	0.0%
Pass-Through Revenues from Federal Sources		8287	0.00	0.00	0.00	0.00	0.00	0.00	0.0%
Title I, Part A, Basic	3010	8290		516,604.04	516,604.04		563,637.00	563,637.00	9.1%
Title I, Part D, Local Delinquent Programs	3025	8290		0.00	0.00		0.00	0.00	0.0%
Title II, Part A, Supporting Effective Instruction	4035	8290		236,116.00	236,116.00		87,539.00	87,539.00	-62.9%
Title III, Part A, Immigrant Student Program	4201	8290		0.00	0.00		0.00	0.00	0.0%
Title III, Part A, English Learner Program	4203	8290		76,118.82	76,118.82		83,077.75	83,077.75	9.1%
Public Charter Schools Grant Program (PCSGP)	4610	8290		0.00	0.00		0.00	0.00	0.0%
Other NCLB / Every Student Succeeds Act	3040, 3045, 3060, 3061, 3110, 3150, 3155, 3180, 3182, 4037, 4123, 4124, 4126, 4127, 4128, 5630	8290		52,080.00	52,080.00		52,080.00	52,080.00	0.0%
Career and Technical Education	3500-3599	8290		0.00	0.00		0.00	0.00	0.0%
All Other Federal Revenue	All Other	8290	0.00	878,352.27	878,352.27	0.00	1,367,099.35	1,367,099.35	55.6%
TOTAL, FEDERAL REVENUE			0.00	2,978,058.13	2,978,058.13	0.00	3,210,929.10	3,210,929.10	7.8%
OTHER STATE REVENUE									
Other State Apportionments									
ROC/P Entitlement									
Prior Years	6360	8319		0.00	0.00		0.00	0.00	0.0%
Special Education Master Plan									
Current Year	6500	8311		0.00	0.00		0.00	0.00	0.0%
Prior Years	6500	8319		0.00	0.00		0.00	0.00	0.0%
All Other State Apportionments - Current Year	All Other	8311	0.00	0.00	0.00	0.00	0.00	0.00	0.0%
All Other State Apportionments - Prior Years	All Other	8319	0.00	0.00	0.00	0.00	0.00	0.00	0.0%
Child Nutrition Programs		8520	0.00	63,800.00	63,800.00	0.00	0.00	0.00	-100.0%
Mandated Costs Reimbursements		8550	132,107.00	0.00	132,107.00	132,107.00	0.00	132,107.00	0.0%

Description	Resource Codes	Object Codes	2021-22 Estimated Actuals			2022-23 Budget			% Diff Column C & F
			Unrestricted (A)	Restricted (B)	Total Fund col. A + B (C)	Unrestricted (D)	Restricted (E)	Total Fund col. D + E (F)	
Lottery - Unrestricted and Instructional Materials		8560	603,000.00	236,000.00	839,000.00	603,000.00	236,000.00	839,000.00	0.0%
Tax Relief Subventions									
Restricted Levies - Other									
Homeowners' Exemptions		8575	0.00	0.00	0.00	0.00	0.00	0.00	0.0%
Other Subventions/In-Lieu Taxes		8576	0.00	0.00	0.00	0.00	0.00	0.00	0.0%
Pass-Through Revenues from									
State Sources		8587	0.00	0.00	0.00	0.00	0.00	0.00	0.0%
After School Education and Safety (ASES)	6010	8590		178,454.55	178,454.55		190,765.17	190,765.17	6.9%
Charter School Facility Grant	6030	8590		0.00	0.00		0.00	0.00	0.0%
Drug/Alcohol/Tobacco Funds	6650, 6690, 6695	8590		0.00	0.00		0.00	0.00	0.0%
California Clean Energy Jobs Act	6230	8590		0.00	0.00		0.00	0.00	0.0%
Career Technical Education Incentive Grant Program	6387	8590		0.00	0.00		0.00	0.00	0.0%
American Indian Early Childhood Education	7210	8590		0.00	0.00		0.00	0.00	0.0%
Specialized Secondary	7370	8590		0.00	0.00		0.00	0.00	0.0%
Implementation All Other State Revenue	7405 All Other	8590 8590	17,500.00	6,061,072.56	6,078,572.56	17,500.00	3,832,695.00	3,850,195.00	-36.7%
TOTAL, OTHER STATE REVENUE			752,607.00	6,539,327.11	7,291,934.11	752,607.00	4,259,460.17	5,012,067.17	-31.3%
OTHER LOCAL REVENUE									
Other Local Revenue									
County and District Taxes									
Other Restricted Levies									
Secured Roll		8615	0.00	0.00	0.00	0.00	0.00	0.00	0.0%
Unsecured Roll		8616	0.00	0.00	0.00	0.00	0.00	0.00	0.0%
Prior Years' Taxes		8617	0.00	0.00	0.00	0.00	0.00	0.00	0.0%
Supplemental Taxes		8618	0.00	0.00	0.00	0.00	0.00	0.00	0.0%
Non-Ad Valorem Taxes									
Parcel Taxes		8621	0.00	0.00	0.00	0.00	0.00	0.00	0.0%
Other		8622	0.00	0.00	0.00	0.00	0.00	0.00	0.0%
Community Redevelopment Funds Not Subject to LCFF Deduction		8625	0.00	0.00	0.00	0.00	0.00	0.00	0.0%
Penalties and Interest from Delinquent Non-LCFF Taxes		8629	0.00	0.00	0.00	0.00	0.00	0.00	0.0%
Sales									
Sale of Equipment/Supplies		8631	0.00	0.00	0.00	0.00	0.00	0.00	0.0%
Sale of Publications		8632	0.00	0.00	0.00	0.00	0.00	0.00	0.0%

Description	Resource Codes	Object Codes	2021-22 Estimated Actuals			2022-23 Budget			% Diff Column C & F
			Unrestricted (A)	Restricted (B)	Total Fund col. A + B (C)	Unrestricted (D)	Restricted (E)	Total Fund col. D + E (F)	
Food Service Sales		8634	0.00	0.00	0.00	0.00	0.00	0.00	0.0%
All Other Sales		8639	0.00	0.00	0.00	0.00	0.00	0.00	0.0%
Leases and Rentals		8650	0.00	0.00	0.00	0.00	0.00	0.00	0.0%
Interest		8660	65,000.00	0.00	65,000.00	65,000.00	0.00	65,000.00	0.0%
Net Increase (Decrease) in the Fair Value of Investments		8662	0.00	0.00	0.00	0.00	0.00	0.00	0.0%
Fees and Contracts									
Adult Education Fees		8671	0.00	0.00	0.00	0.00	0.00	0.00	0.0%
Non-Resident Students		8672	0.00	0.00	0.00	0.00	0.00	0.00	0.0%
Transportation Fees From Individuals		8675	0.00	0.00	0.00	0.00	0.00	0.00	0.0%
Interagency Services		8677	23,988.00	0.00	23,988.00	23,988.00	0.00	23,988.00	0.0%
Mitigation/Developer Fees		8681	0.00	0.00	0.00	0.00	0.00	0.00	0.0%
All Other Fees and Contracts		8689	0.00	0.00	0.00	0.00	0.00	0.00	0.0%
Other Local Revenue									
Plus: Miscellaneous Funds Non-LCFF (50 Percent) Adjustment		8691	0.00	0.00	0.00	0.00	0.00	0.00	0.0%
Pass-Through Revenue from Local Sources		8697	0.00	0.00	0.00	0.00	0.00	0.00	0.0%
All Other Local Revenue		8699	2,107,757.07	192,602.35	2,300,359.42	1,769,378.73	183,000.10	1,952,378.83	-15.1%
Tuition		8710	0.00	532,817.00	532,817.00	0.00	532,012.00	532,012.00	-0.2%
All Other Transfers In		8781-8783	0.00	0.00	0.00	0.00	0.00	0.00	0.0%
Transfers of Apportionments									
Special Education SELPA Transfers									
From Districts or Charter Schools	6500	8791		0.00	0.00		0.00	0.00	0.0%
From County Offices	6500	8792		0.00	0.00		0.00	0.00	0.0%
From JPAs	6500	8793		2,126,947.00	2,126,947.00		2,676,741.00	2,676,741.00	25.8%
ROC/P Transfers									
From Districts or Charter Schools	6360	8791		0.00	0.00		0.00	0.00	0.0%
From County Offices	6360	8792		0.00	0.00		0.00	0.00	0.0%
From JPAs	6360	8793		0.00	0.00		0.00	0.00	0.0%
Other Transfers of Apportionments									
From Districts or Charter Schools	All Other	8791	0.00	0.00	0.00	0.00	0.00	0.00	0.0%
From County Offices	All Other	8792	0.00	0.00	0.00	0.00	0.00	0.00	0.0%
From JPAs	All Other	8793	0.00	0.00	0.00	0.00	0.00	0.00	0.0%
All Other Transfers In from All Others		8799	0.00	0.00	0.00	0.00	0.00	0.00	0.0%
TOTAL, OTHER LOCAL REVENUE			2,196,745.07	2,852,366.35	5,049,111.42	1,858,366.73	3,391,753.10	5,250,119.83	4.0%

Description	Resource Codes	Object Codes	2021-22 Estimated Actuals			2022-23 Budget			% Diff Column C & F
			Unrestricted (A)	Restricted (B)	Total Fund col. A + B (C)	Unrestricted (D)	Restricted (E)	Total Fund col. D + E (F)	
TOTAL, REVENUES			42,003,651.07	13,660,186.59	55,663,837.66	44,002,987.73	12,152,898.37	56,155,886.10	0.9%
CERTIFICATED SALARIES									
Certificated Teachers' Salaries		1100	14,031,514.53	3,620,693.05	17,652,207.58	14,734,908.14	3,502,794.53	18,237,702.67	3.3%
Certificated Pupil Support Salaries		1200	427,293.19	394,572.47	821,865.66	415,888.56	328,017.44	743,906.00	-9.5%
Certificated Supervisors' and Administrators' Salaries		1300	2,111,495.60	392,584.87	2,504,080.47	2,074,951.68	712,378.51	2,787,330.19	11.3%
Other Certificated Salaries		1900	178,261.00	7,500.00	185,761.00	183,861.00	0.00	183,861.00	-1.0%
TOTAL, CERTIFICATED SALARIES			16,748,564.32	4,415,350.39	21,163,914.71	17,409,609.38	4,543,190.48	21,952,799.86	3.7%
CLASSIFIED SALARIES									
Classified Instructional Salaries		2100	267,699.30	1,704,767.17	1,972,466.47	159,012.02	1,958,823.27	2,117,835.29	7.4%
Classified Support Salaries		2200	2,550,293.19	488,786.12	3,039,079.31	2,105,018.94	836,501.90	2,941,520.84	-3.2%
Classified Supervisors' and Administrators' Salaries		2300	505,092.71	230,947.31	736,040.02	384,448.84	320,406.52	704,855.36	-4.2%
Clerical, Technical and Office Salaries		2400	1,927,158.18	140,638.26	2,067,796.44	1,799,805.96	174,988.92	1,974,794.88	-4.5%
Other Classified Salaries		2900	315,365.75	21,843.59	337,209.34	185,705.01	0.00	185,705.01	-44.9%
TOTAL, CLASSIFIED SALARIES			5,565,609.13	2,586,982.45	8,152,591.58	4,633,990.77	3,290,720.61	7,924,711.38	-2.8%
EMPLOYEE BENEFITS									
STRS		3101-3102	2,768,129.67	2,891,336.39	5,659,466.06	2,854,809.56	3,035,394.88	5,890,204.44	4.1%
PERS		3201-3202	1,047,126.38	381,168.68	1,428,295.06	1,089,179.59	602,052.49	1,691,232.08	18.4%
OASDI/Medicare/Alternative		3301-3302	583,487.08	207,548.60	791,035.68	545,833.05	233,424.04	779,257.09	-1.5%
Health and Welfare Benefits		3401-3402	2,966,633.74	986,107.69	3,952,741.43	2,963,406.00	1,046,830.59	4,010,236.59	1.5%
Unemployment Insurance		3501-3502	108,719.25	34,611.87	143,331.12	103,371.11	37,172.42	140,543.53	-1.9%
Workers' Compensation		3601-3602	220,204.95	70,179.21	290,384.16	225,973.21	81,235.32	307,208.53	5.8%
OPEB, Allocated		3701-3702	1,088,639.92	0.00	1,088,639.92	2,033,291.00	0.00	2,033,291.00	86.8%
OPEB, Active Employees		3751-3752	0.00	0.00	0.00	0.00	0.00	0.00	0.0%
Other Employee Benefits		3901-3902	19,266.41	28,827.66	48,094.07	10,076.50	21,746.30	31,822.80	-33.8%
TOTAL, EMPLOYEE BENEFITS			8,802,207.40	4,599,780.10	13,401,987.50	9,825,940.02	5,057,856.04	14,883,796.06	11.1%
BOOKS AND SUPPLIES									
Approved Textbooks and Core Curricula Materials		4100	43,000.00	15,000.00	58,000.00	43,000.00	15,000.00	58,000.00	0.0%
Books and Other Reference Materials		4200	17,290.00	15,500.00	32,790.00	17,290.00	2,000.00	19,290.00	-41.2%
Materials and Supplies		4300	2,208,930.15	391,927.16	2,600,857.31	2,041,457.92	387,117.36	2,428,575.28	-6.6%
Noncapitalized Equipment		4400	586,050.00	33,713.50	619,763.50	276,550.00	79,553.50	356,103.50	-42.5%
Food		4700	0.00	0.00	0.00	0.00	0.00	0.00	0.0%
TOTAL, BOOKS AND SUPPLIES			2,855,270.15	456,140.66	3,311,410.81	2,378,297.92	483,670.86	2,861,968.78	-13.6%
SERVICES AND OTHER OPERATING EXPENDITURES									

Description	Resource Codes	Object Codes	2021-22 Estimated Actuals			2022-23 Budget			% Diff Column C & F
			Unrestricted (A)	Restricted (B)	Total Fund col. A + B (C)	Unrestricted (D)	Restricted (E)	Total Fund col. D + E (F)	
Subagreements for Services		5100	47,500.00	366,065.00	413,565.00	47,500.00	387,948.00	435,448.00	5.3%
Travel and Conferences		5200	123,787.05	46,755.08	170,542.13	138,437.90	130,045.07	268,482.97	57.4%
Dues and Memberships		5300	35,930.00	0.00	35,930.00	35,755.00	0.00	35,755.00	-0.5%
Insurance		5400 - 5450	423,778.00	11,100.00	434,878.00	423,778.00	11,100.00	434,878.00	0.0%
Operations and Housekeeping Services		5500	832,920.00	0.00	832,920.00	916,420.00	0.00	916,420.00	10.0%
Rentals, Leases, Repairs, and Noncapitalized Improvements		5600	191,888.85	99,993.70	291,882.55	198,435.85	99,993.70	298,429.55	2.2%
Transfers of Direct Costs		5710	(1,362.35)	1,362.35	0.00	(1,293.85)	1,293.85	0.00	0.0%
Transfers of Direct Costs - Interfund		5750	(1,783,119.20)	308.07	(1,782,811.13)	(1,855,576.81)	0.00	(1,855,576.81)	4.1%
Professional/Consulting Services and Operating Expenditures		5800	1,315,454.30	1,988,999.21	3,304,453.51	1,138,221.30	1,837,667.16	2,975,888.46	-9.9%
Communications		5900	202,289.38	3,021.40	205,310.78	225,131.08	2,690.00	227,821.08	11.0%
TOTAL, SERVICES AND OTHER OPERATING EXPENDITURES			1,389,066.03	2,517,604.81	3,906,670.84	1,266,808.47	2,470,737.78	3,737,546.25	-4.3%
CAPITAL OUTLAY									
Land		6100	0.00	0.00	0.00	0.00	0.00	0.00	0.0%
Land Improvements		6170	2,800.00	189,635.00	192,435.00	0.00	430,578.00	430,578.00	123.8%
Buildings and Improvements of Buildings		6200	0.00	20,000.00	20,000.00	0.00	20,000.00	20,000.00	0.0%
Books and Media for New School Libraries or Major Expansion of School Libraries		6300	0.00	0.00	0.00	0.00	0.00	0.00	0.0%
Equipment		6400	157,698.00	70,000.00	227,698.00	544,698.00	70,000.00	614,698.00	170.0%
Equipment Replacement		6500	2,100.00	23,136.00	25,236.00	2,100.00	23,136.00	25,236.00	0.0%
Lease Assets		6600	0.00	0.00	0.00	0.00	0.00	0.00	0.0%
TOTAL, CAPITAL OUTLAY			162,598.00	302,771.00	465,369.00	546,798.00	543,714.00	1,090,512.00	134.3%
OTHER OUTGO (excluding Transfers of Indirect Costs)									
Tuition									
Tuition for Instruction Under Interdistrict									
Attendance Agreements		7110	0.00	0.00	0.00	0.00	0.00	0.00	0.0%
State Special Schools		7130	0.00	0.00	0.00	0.00	0.00	0.00	0.0%
Tuition, Excess Costs, and/or Deficit Payments									
Payments to Districts or Charter Schools		7141	0.00	253,322.00	253,322.00	0.00	228,378.00	228,378.00	-9.8%
Payments to County Offices		7142	0.00	1,739,729.00	1,739,729.00	0.00	2,045,844.00	2,045,844.00	17.6%
Payments to JPAs		7143	0.00	0.00	0.00	0.00	0.00	0.00	0.0%
Transfers of Pass-Through Revenues									
To Districts or Charter Schools		7211	0.00	0.00	0.00	0.00	0.00	0.00	0.0%

Description	Resource Codes	Object Codes	2021-22 Estimated Actuals			2022-23 Budget			% Diff Column C & F
			Unrestricted (A)	Restricted (B)	Total Fund col. A + B (C)	Unrestricted (D)	Restricted (E)	Total Fund col. D + E (F)	
To County Offices		7212	0.00	0.00	0.00	0.00	0.00	0.00	0.0%
To JPAs		7213	0.00	0.00	0.00	0.00	0.00	0.00	0.0%
Special Education SELPA Transfers of Apportionments									
To Districts or Charter Schools	6500	7221		0.00	0.00		0.00	0.00	0.0%
To County Offices	6500	7222		0.00	0.00		0.00	0.00	0.0%
To JPAs	6500	7223		0.00	0.00		0.00	0.00	0.0%
ROC/P Transfers of Apportionments									
To Districts or Charter Schools	6360	7221		0.00	0.00		0.00	0.00	0.0%
To County Offices	6360	7222		0.00	0.00		0.00	0.00	0.0%
To JPAs	6360	7223		0.00	0.00		0.00	0.00	0.0%
Other Transfers of Apportionments	All Other	7221-7223	0.00	0.00	0.00	0.00	0.00	0.00	0.0%
All Other Transfers		7281-7283	0.00	0.00	0.00	0.00	0.00	0.00	0.0%
All Other Transfers Out to All Others		7299	0.00	0.00	0.00	0.00	0.00	0.00	0.0%
Debt Service									
Debt Service - Interest		7438	0.00	0.00	0.00	0.00	0.00	0.00	0.0%
Other Debt Service - Principal		7439	0.00	0.00	0.00	0.00	0.00	0.00	0.0%
TOTAL, OTHER OUTGO (excluding Transfers of Indirect Costs)			0.00	1,993,051.00	1,993,051.00	0.00	2,274,222.00	2,274,222.00	14.1%
OTHER OUTGO - TRANSFERS OF INDIRECT COSTS									
Transfers of Indirect Costs		7310	(128,517.00)	128,517.00	0.00	(71,315.00)	71,315.00	0.00	0.0%
Transfers of Indirect Costs - Interfund		7350	(75,000.00)	0.00	(75,000.00)	(75,000.00)	0.00	(75,000.00)	0.0%
TOTAL, OTHER OUTGO - TRANSFERS OF INDIRECT COSTS			(203,517.00)	128,517.00	(75,000.00)	(146,315.00)	71,315.00	(75,000.00)	0.0%
TOTAL, EXPENDITURES			35,319,798.03	17,000,197.41	52,319,995.44	35,915,129.56	18,735,426.77	54,650,556.33	4.5%
INTERFUND TRANSFERS									
INTERFUND TRANSFERS IN									
From: Special Reserve Fund		8912	0.00	0.00	0.00	0.00	0.00	0.00	0.0%
From: Bond Interest and Redemption Fund		8914	0.00	0.00	0.00	0.00	0.00	0.00	0.0%
Other Authorized Interfund Transfers In		8919	0.00	0.00	0.00	0.00	0.00	0.00	0.0%
(a) TOTAL, INTERFUND TRANSFERS IN			0.00	0.00	0.00	0.00	0.00	0.00	0.0%
INTERFUND TRANSFERS OUT									
To: Child Development Fund		7611	0.00	0.00	0.00	0.00	0.00	0.00	0.0%
To: Special Reserve Fund		7612	0.00	0.00	0.00	0.00	0.00	0.00	0.0%

Description	Resource Codes	Object Codes	2021-22 Estimated Actuals			2022-23 Budget			% Diff Column C & F
			Unrestricted (A)	Restricted (B)	Total Fund col. A + B (C)	Unrestricted (D)	Restricted (E)	Total Fund col. D + E (F)	
To State School Building Fund/County School Facilities Fund		7613	0.00	0.00	0.00	0.00	0.00	0.00	0.0%
To: Cafeteria Fund		7616	0.00	0.00	0.00	0.00	0.00	0.00	0.0%
Other Authorized Interfund Transfers Out		7619	1,000,000.00	599,596.00	1,599,596.00	1,000,000.00	647,320.78	1,647,320.78	3.0%
(b) TOTAL, INTERFUND TRANSFERS OUT			1,000,000.00	599,596.00	1,599,596.00	1,000,000.00	647,320.78	1,647,320.78	3.0%
OTHER SOURCES/USES									
SOURCES									
State Apportionments									
Emergency Apportionments		8931	0.00	0.00	0.00	0.00	0.00	0.00	0.0%
Proceeds									
Proceeds from Disposal of Capital Assets		8953	0.00	0.00	0.00	0.00	0.00	0.00	0.0%
Other Sources									
Transfers from Funds of Lapsed/Reorganized LEAs		8965	0.00	0.00	0.00	0.00	0.00	0.00	0.0%
Long-Term Debt Proceeds									
Proceeds from Certificates of Participation		8971	0.00	0.00	0.00	0.00	0.00	0.00	0.0%
Proceeds from Leases		8972	0.00	0.00	0.00	0.00	0.00	0.00	0.0%
Proceeds from Lease Revenue Bonds		8973	0.00	0.00	0.00	0.00	0.00	0.00	0.0%
All Other Financing Sources		8979	0.00	0.00	0.00	0.00	0.00	0.00	0.0%
(c) TOTAL, SOURCES			0.00	0.00	0.00	0.00	0.00	0.00	0.0%
USES									
Transfers of Funds from Lapsed/Reorganized LEAs		7651	0.00	0.00	0.00	0.00	0.00	0.00	0.0%
All Other Financing Uses		7699	0.00	0.00	0.00	0.00	0.00	0.00	0.0%
(d) TOTAL, USES			0.00	0.00	0.00	0.00	0.00	0.00	0.0%
CONTRIBUTIONS									
Contributions from Unrestricted Revenues		8980	(5,829,368.45)	5,829,368.45	0.00	(6,178,378.02)	6,178,378.02	0.00	0.0%
Contributions from Restricted Revenues		8990	0.00	0.00	0.00	0.00	0.00	0.00	0.0%
(e) TOTAL, CONTRIBUTIONS			(5,829,368.45)	5,829,368.45	0.00	(6,178,378.02)	6,178,378.02	0.00	0.0%
TOTAL, OTHER FINANCING SOURCES/USES (a - b + c - d + e)			(6,829,368.45)	5,229,772.45	(1,599,596.00)	(7,178,378.02)	5,531,057.24	(1,647,320.78)	3.0%

Description	Function Codes	Object Codes	2021-22 Estimated Actuals			2022-23 Budget			% Diff Column C & F
			Unrestricted (A)	Restricted (B)	Total Fund col. A + B (C)	Unrestricted (D)	Restricted (E)	Total Fund col. D + E (F)	
A. REVENUES									
1) LCFF Sources		8010-8099	39,054,299.00	1,290,435.00	40,344,734.00	41,392,014.00	1,290,756.00	42,682,770.00	5.8%
2) Federal Revenue		8100-8299	0.00	2,978,058.13	2,978,058.13	0.00	3,210,929.10	3,210,929.10	7.8%
3) Other State Revenue		8300-8599	752,607.00	6,539,327.11	7,291,934.11	752,607.00	4,259,460.17	5,012,067.17	-31.3%
4) Other Local Revenue		8600-8799	2,196,745.07	2,852,366.35	5,049,111.42	1,858,366.73	3,391,753.10	5,250,119.83	4.0%
5) TOTAL, REVENUES			42,003,651.07	13,660,186.59	55,663,837.66	44,002,987.73	12,152,898.37	56,155,886.10	0.9%
B. EXPENDITURES (Objects 1000-7999)									
1) Instruction	1000-1999		22,248,093.92	10,606,786.99	32,854,880.91	23,121,714.28	10,768,992.44	33,890,706.72	3.2%
2) Instruction - Related Services	2000-2999		5,510,017.46	1,142,949.51	6,652,966.97	5,868,584.92	1,481,268.58	7,349,853.50	10.5%
3) Pupil Services	3000-3999		2,562,415.50	1,712,496.86	4,274,912.36	2,777,558.01	1,700,581.27	4,478,139.28	4.8%
4) Ancillary Services	4000-4999		130,953.76	4,420.54	135,374.30	117,735.51	4,420.54	122,156.05	-9.8%
5) Community Services	5000-5999		735,121.97	0.00	735,121.97	0.00	666,495.22	666,495.22	-9.3%
6) Enterprise	6000-6999		0.00	0.00	0.00	0.00	0.00	0.00	0.0%
7) General Administration	7000-7999		1,017,241.58	159,777.78	1,177,019.36	1,002,510.32	167,430.61	1,169,940.93	-0.6%
8) Plant Services	8000-8999		3,115,953.84	1,380,714.73	4,496,668.57	3,027,026.52	1,672,016.11	4,699,042.63	4.5%
9) Other Outgo	9000-9999	Except 7600-7699	0.00	1,993,051.00	1,993,051.00	0.00	2,274,222.00	2,274,222.00	14.1%
10) TOTAL, EXPENDITURES			35,319,798.03	17,000,197.41	52,319,995.44	35,915,129.56	18,735,426.77	54,650,556.33	4.5%
C. EXCESS (DEFICIENCY) OF REVENUES OVER EXPENDITURES BEFORE OTHER FINANCING SOURCES AND USES (A5 - B10)			6,683,853.04	(3,340,010.82)	3,343,842.22	8,087,858.17	(6,582,528.40)	1,505,329.77	-55.0%
D. OTHER FINANCING SOURCES/USES									
1) Interfund Transfers									
a) Transfers In		8900-8929	0.00	0.00	0.00	0.00	0.00	0.00	0.0%
b) Transfers Out		7600-7629	1,000,000.00	599,596.00	1,599,596.00	1,000,000.00	647,320.78	1,647,320.78	3.0%
2) Other Sources/Uses									
a) Sources		8930-8979	0.00	0.00	0.00	0.00	0.00	0.00	0.0%
b) Uses		7630-7699	0.00	0.00	0.00	0.00	0.00	0.00	0.0%
3) Contributions		8980-8999	(5,829,368.45)	5,829,368.45	0.00	(6,178,378.02)	6,178,378.02	0.00	0.0%
4) TOTAL, OTHER FINANCING SOURCES/USES			(6,829,368.45)	5,229,772.45	(1,599,596.00)	(7,178,378.02)	5,531,057.24	(1,647,320.78)	3.0%
E. NET INCREASE (DECREASE) IN FUND BALANCE (C + D4)			(145,515.41)	1,889,761.63	1,744,246.22	909,480.15	(1,051,471.16)	(141,991.01)	-108.1%
F. FUND BALANCE, RESERVES									
1) Beginning Fund Balance									
a) As of July 1 - Unaudited		9791	14,098,045.26	1,636,689.08	15,734,734.34	13,952,529.85	3,526,450.71	17,478,980.56	11.1%

Description	Function Codes	Object Codes	2021-22 Estimated Actuals			2022-23 Budget			% Diff Column C & F
			Unrestricted (A)	Restricted (B)	Total Fund col. A + B (C)	Unrestricted (D)	Restricted (E)	Total Fund col. D + E (F)	
b) Audit Adjustments		9793	0.00	0.00	0.00	0.00	0.00	0.00	0.0%
c) As of July 1 - Audited (F1a + F1b)			14,098,045.26	1,636,689.08	15,734,734.34	13,952,529.85	3,526,450.71	17,478,980.56	11.1%
d) Other Restatements		9795	0.00	0.00	0.00	0.00	0.00	0.00	0.0%
e) Adjusted Beginning Balance (F1c + F1d)			14,098,045.26	1,636,689.08	15,734,734.34	13,952,529.85	3,526,450.71	17,478,980.56	11.1%
2) Ending Balance, June 30 (E + F1e)			13,952,529.85	3,526,450.71	17,478,980.56	14,862,010.00	2,474,979.55	17,336,989.55	-0.8%
Components of Ending Fund Balance									
a) Nonspendable									
Revolving Cash		9711	15,500.00	0.00	15,500.00	15,500.00	0.00	15,500.00	0.0%
Stores		9712	30,000.00	0.00	30,000.00	30,000.00	0.00	30,000.00	0.0%
Prepaid Items		9713	0.00	0.00	0.00	0.00	0.00	0.00	0.0%
All Others		9719	0.00	0.00	0.00	0.00	0.00	0.00	0.0%
b) Restricted		9740	0.00	3,526,450.71	3,526,450.71	0.00	2,474,979.55	2,474,979.55	-29.8%
c) Committed									
Stabilization Arrangements		9750	0.00	0.00	0.00	0.00	0.00	0.00	0.0%
Other Commitments (by Resource/Object)		9760	13,557,029.85	0.00	13,557,029.85	12,777,510.00	0.00	12,777,510.00	-5.7%
Technology Update	0000	9760	1,000,000.00		1,000,000.00			0.00	
Textbook Adoption	0000	9760	1,000,000.00		1,000,000.00			0.00	
Economic Downturn/Declining Enrollment	0000	9760	8,057,029.85		8,057,029.85			0.00	
TK Expansion Plan Implementation	0000	9760	1,500,000.00		1,500,000.00			0.00	
Strategic Plan Implementation	0000	9760	2,000,000.00		2,000,000.00			0.00	
Technology Update	0000	9760			0.00	1,000,000.00		1,000,000.00	
Textbook Adoption	0000	9760			0.00	1,000,000.00		1,000,000.00	
Economic downturn/Declining Enrollment	0000	9760			0.00	7,277,510.00		7,277,510.00	
TK Expansion Plan Implementation	0000	9760			0.00	1,500,000.00		1,500,000.00	
Strategic Plan Implementation	0000	9760			0.00	2,000,000.00		2,000,000.00	
d) Assigned									
Other Assignments (by Resource/Object)		9780	350,000.00	0.00	350,000.00	350,000.00	0.00	350,000.00	0.0%
Compensated Absences	0000	9780	50,000.00		50,000.00			0.00	
CTE Match Requirement	0000	9780	100,000.00		100,000.00			0.00	
Site Donation Accounts	0000	9780	200,000.00		200,000.00			0.00	
Compensated Absences	0000	9780			0.00	50,000.00		50,000.00	
Site Donation Accounts	0000	9780			0.00	200,000.00		200,000.00	
CTE Required Match	0000	9780			0.00	100,000.00		100,000.00	
e) Unassigned/Unappropriated									

Description	Function Codes	Object Codes	2021-22 Estimated Actuals			2022-23 Budget			% Diff Column C & F
			Unrestricted (A)	Restricted (B)	Total Fund col. A + B (C)	Unrestricted (D)	Restricted (E)	Total Fund col. D + E (F)	
Reserve for Economic Uncertainties		9789	0.00	0.00	0.00	1,689,000.00	0.00	1,689,000.00	New
Unassigned/Unappropriated Amount		9790	0.00	0.00	0.00	0.00	0.00	0.00	0.0%

Resource	Description	2021-22 Estimated Actuals	2022-23 Budget
2600	Expanded Learning Opportunities Program	959,911.00	1,138,394.27
4035	ESSA: Title II, Part A, Supporting Effective Instruction	0.00	.10
6230	California Clean Energy Jobs Act	16,944.04	16,944.04
6266	Educator Effectiveness, FY 2021-22	860,137.84	637,312.64
6300	Lottery: Instructional Materials	263,328.34	407,328.34
6536	Special Ed: Dispute Prevention and Dispute Resolution	15,578.86	0.00
6537	Special Ed: Learning Recovery Support	225,659.00	0.00
6547	Special Education Early Intervention Preschool Grant	177,969.00	0.00
7028	Child Nutrition: Kitchen Infrastructure Upgrade Funds	25,000.00	0.00
7029	Child Nutrition: Food Service Staff Training Funds	38,800.00	0.00
7311	Classified School Employee Professional Development Block Grant	17,634.40	0.00
7388	SB 117 COVID-19 LEA Response Funds	69,119.79	69,119.79
7425	Expanded Learning Opportunities (ELO) Grant	494,140.84	0.00
7426	Expanded Learning Opportunities (ELO) Grant: Paraprofessional Staff	28,355.21	0.00
9010	Other Restricted Local	333,872.39	205,880.37
Total, Restricted Balance		3,526,450.71	2,474,979.55

Description	Resource Codes	Object Codes	2021-22 Estimated Actuals	2022-23 Budget	Percent Difference
A. REVENUES					
1) LCFF Sources		8010-8099	0.00	0.00	0.0%
2) Federal Revenue		8100-8299	0.00	0.00	0.0%
3) Other State Revenue		8300-8599	0.00	0.00	0.0%
4) Other Local Revenue		8600-8799	0.00	0.00	0.0%
5) TOTAL, REVENUES			0.00	0.00	0.0%
B. EXPENDITURES					
1) Certificated Salaries		1000-1999	0.00	0.00	0.0%
2) Classified Salaries		2000-2999	0.00	0.00	0.0%
3) Employee Benefits		3000-3999	0.00	0.00	0.0%
4) Books and Supplies		4000-4999	0.00	0.00	0.0%
5) Services and Other Operating Expenditures		5000-5999	0.00	0.00	0.0%
6) Capital Outlay		6000-6999	0.00	0.00	0.0%
7) Other Outgo (excluding Transfers of Indirect Costs)		7100-7299, 7400-7499	0.00	0.00	0.0%
8) Other Outgo - Transfers of Indirect Costs		7300-7399	0.00	0.00	0.0%
9) TOTAL, EXPENDITURES			0.00	0.00	0.0%
C. EXCESS (DEFICIENCY) OF REVENUES OVER EXPENDITURES BEFORE OTHER FINANCING SOURCES AND USES (A5 - B9)			0.00	0.00	0.0%
D. OTHER FINANCING SOURCES/USES					
1) Interfund Transfers					
a) Transfers In		8900-8929	0.00	0.00	0.0%
b) Transfers Out		7600-7629	0.00	0.00	0.0%
2) Other Sources/Uses					
a) Sources		8930-8979	0.00	0.00	0.0%
b) Uses		7630-7699	0.00	0.00	0.0%
3) Contributions		8980-8999	0.00	0.00	0.0%
4) TOTAL, OTHER FINANCING SOURCES/USES			0.00	0.00	0.0%
E. NET INCREASE (DECREASE) IN FUND BALANCE (C + D4)			0.00	0.00	0.0%
F. FUND BALANCE, RESERVES					
1) Beginning Fund Balance					
a) As of July 1 - Unaudited		9791	23,451.02	23,451.02	0.0%
b) Audit Adjustments		9793	0.00	0.00	0.0%
c) As of July 1 - Audited (F1a + F1b)			23,451.02	23,451.02	0.0%
d) Other Restatements		9795	0.00	0.00	0.0%
e) Adjusted Beginning Balance (F1c + F1d)			23,451.02	23,451.02	0.0%
2) Ending Balance, June 30 (E + F1e)			23,451.02	23,451.02	0.0%
Components of Ending Fund Balance					

Description	Resource Codes	Object Codes	2021-22 Estimated Actuals	2022-23 Budget	Percent Difference
a) Nonspendable					
Revolving Cash		9711	0.00	0.00	0.0%
Stores		9712	0.00	0.00	0.0%
Prepaid Items		9713	0.00	0.00	0.0%
All Others		9719	0.00	0.00	0.0%
b) Restricted		9740	23,451.02	23,451.02	0.0%
c) Committed					
Stabilization Arrangements		9750	0.00	0.00	0.0%
Other Commitments		9760	0.00	0.00	0.0%
d) Assigned					
Other Assignments		9780	0.00	0.00	0.0%
e) Unassigned/Unappropriated					
Reserve for Economic Uncertainties		9789	0.00	0.00	0.0%
Unassigned/Unappropriated Amount		9790	0.00	0.00	0.0%
G. ASSETS					
1) Cash					
a) in County Treasury		9110	0.00		
1) Fair Value Adjustment to Cash in County Treasury		9111	0.00		
b) in Banks		9120	23,451.02		
c) in Revolving Cash Account		9130	0.00		
d) with Fiscal Agent/Trustee		9135	0.00		
e) Collections Awaiting Deposit		9140	0.00		
2) Investments		9150	0.00		
3) Accounts Receivable		9200	0.00		
4) Due from Grantor Government		9290	0.00		
5) Due from Other Funds		9310	0.00		
6) Stores		9320	0.00		
7) Prepaid Expenditures		9330	0.00		
8) Other Current Assets		9340	0.00		
9) TOTAL, ASSETS			23,451.02		
H. DEFERRED OUTFLOWS OF RESOURCES					
1) Deferred Outflows of Resources		9490	0.00		
2) TOTAL, DEFERRED OUTFLOWS			0.00		
I. LIABILITIES					
1) Accounts Payable		9500	0.00		
2) Due to Grantor Governments		9590	0.00		
3) Due to Other Funds		9610	0.00		
4) Current Loans		9640	0.00		
5) Unearned Revenues		9650	0.00		
6) TOTAL, LIABILITIES			0.00		

Description	Resource Codes	Object Codes	2021-22 Estimated Actuals	2022-23 Budget	Percent Difference
J. DEFERRED INFLOWS OF RESOURCES					
1) Deferred Inflows of Resources		9690	0.00		
2) TOTAL, DEFERRED INFLOWS			0.00		
K. FUND EQUITY					
Ending Fund Balance, June 30					
(G9 + H2) - (I6 + J2)			23,451.02		
REVENUES					
Sale of Equipment and Supplies		8631	0.00	0.00	0.0%
All Other Sales		8639	0.00	0.00	0.0%
Interest		8660	0.00	0.00	0.0%
Net Increase (Decrease) in the Fair Value of Investments		8662	0.00	0.00	0.0%
All Other Fees and Contracts		8689	0.00	0.00	0.0%
All Other Local Revenue		8699	0.00	0.00	0.0%
TOTAL, REVENUES			0.00	0.00	0.0%
CERTIFICATED SALARIES					
Certificated Teachers' Salaries		1100	0.00	0.00	0.0%
Certificated Pupil Support Salaries		1200	0.00	0.00	0.0%
Certificated Supervisors' and Administrators' Salaries		1300	0.00	0.00	0.0%
Other Certificated Salaries		1900	0.00	0.00	0.0%
TOTAL, CERTIFICATED SALARIES			0.00	0.00	0.0%
CLASSIFIED SALARIES					
Classified Instructional Salaries		2100	0.00	0.00	0.0%
Classified Support Salaries		2200	0.00	0.00	0.0%
Classified Supervisors' and Administrators' Salaries		2300	0.00	0.00	0.0%
Clerical, Technical and Office Salaries		2400	0.00	0.00	0.0%
Other Classified Salaries		2900	0.00	0.00	0.0%
TOTAL, CLASSIFIED SALARIES			0.00	0.00	0.0%
EMPLOYEE BENEFITS					
STRS		3101-3102	0.00	0.00	0.0%
PERS		3201-3202	0.00	0.00	0.0%
OASDI/Medicare/Alternative		3301-3302	0.00	0.00	0.0%
Health and Welfare Benefits		3401-3402	0.00	0.00	0.0%
Unemployment Insurance		3501-3502	0.00	0.00	0.0%
Workers' Compensation		3601-3602	0.00	0.00	0.0%
OPEB, Allocated		3701-3702	0.00	0.00	0.0%
OPEB, Active Employees		3751-3752	0.00	0.00	0.0%
Other Employee Benefits		3901-3902	0.00	0.00	0.0%
TOTAL, EMPLOYEE BENEFITS			0.00	0.00	0.0%
BOOKS AND SUPPLIES					
Materials and Supplies		4300	0.00	0.00	0.0%
Noncapitalized Equipment		4400	0.00	0.00	0.0%

Description	Resource Codes	Object Codes	2021-22 Estimated Actuals	2022-23 Budget	Percent Difference
TOTAL, BOOKS AND SUPPLIES			0.00	0.00	0.0%
SERVICES AND OTHER OPERATING EXPENDITURES					
Subagreements for Services		5100	0.00	0.00	0.0%
Dues and Memberships		5300	0.00	0.00	0.0%
Insurance		5400-5450	0.00	0.00	0.0%
Rentals, Leases, Repairs, and Noncapitalized Improvements		5600	0.00	0.00	0.0%
Transfers of Direct Costs - Interfund		5750	0.00	0.00	0.0%
Professional/Consulting Services and Operating Expenditures		5800	0.00	0.00	0.0%
Communications		5900	0.00	0.00	0.0%
TOTAL, SERVICES AND OTHER OPERATING EXPENDITURES			0.00	0.00	0.0%
CAPITAL OUTLAY					
Equipment		6400	0.00	0.00	0.0%
Equipment Replacement		6500	0.00	0.00	0.0%
Lease Assets		6600	0.00	0.00	0.0%
TOTAL, CAPITAL OUTLAY			0.00	0.00	0.0%
OTHER OUTGO - TRANSFERS OF INDIRECT COSTS					
Transfers of Indirect Costs - Interfund		7350	0.00	0.00	0.0%
TOTAL, OTHER OUTGO - TRANSFERS OF INDIRECT COSTS			0.00	0.00	0.0%
TOTAL, EXPENDITURES			0.00	0.00	0.0%
INTERFUND TRANSFERS					
INTERFUND TRANSFERS IN					
Other Authorized Interfund Transfers In		8919	0.00	0.00	0.0%
(a) TOTAL, INTERFUND TRANSFERS IN			0.00	0.00	0.0%
INTERFUND TRANSFERS OUT					
Other Authorized Interfund Transfers Out		7619	0.00	0.00	0.0%
(b) TOTAL, INTERFUND TRANSFERS OUT			0.00	0.00	0.0%
OTHER SOURCES/USES					
SOURCES					
Proceeds from Disposal of Capital Assets		8953	0.00	0.00	0.0%
Transfers from Funds of Lapsed/Reorganized LEAs		8965	0.00	0.00	0.0%
Proceeds from Leases		8972	0.00	0.00	0.0%
(c) TOTAL, SOURCES			0.00	0.00	0.0%
USES					
Transfers of Funds from Lapsed/Reorganized LEAs		7651	0.00	0.00	0.0%
(d) TOTAL, USES			0.00	0.00	0.0%

Description	Resource Codes	Object Codes	2021-22 Estimated Actuals	2022-23 Budget	Percent Difference
CONTRIBUTIONS					
Contributions from Unrestricted Revenues		8980	0.00	0.00	0.0%
Contributions from Restricted Revenues		8990	0.00	0.00	0.0%
(e) TOTAL, CONTRIBUTIONS			0.00	0.00	0.0%
TOTAL, OTHER FINANCING SOURCES/USES					
(a- b + c - d + e)			0.00	0.00	0.0%

Description	Function Codes	Object Codes	2021-22 Estimated Actuals	2022-23 Budget	Percent Difference
A. REVENUES					
1) LCFF Sources		8010-8099	0.00	0.00	0.0%
2) Federal Revenue		8100-8299	0.00	0.00	0.0%
3) Other State Revenue		8300-8599	0.00	0.00	0.0%
4) Other Local Revenue		8600-8799	0.00	0.00	0.0%
5) TOTAL, REVENUES			0.00	0.00	0.0%
B. EXPENDITURES (Objects 1000-7999)					
1) Instruction	1000-1999		0.00	0.00	0.0%
2) Instruction - Related Services	2000-2999		0.00	0.00	0.0%
3) Pupil Services	3000-3999		0.00	0.00	0.0%
4) Ancillary Services	4000-4999		0.00	0.00	0.0%
5) Community Services	5000-5999		0.00	0.00	0.0%
6) Enterprise	6000-6999		0.00	0.00	0.0%
7) General Administration	7000-7999		0.00	0.00	0.0%
8) Plant Services	8000-8999		0.00	0.00	0.0%
9) Other Outgo	9000-9999	Except 7600-7699	0.00	0.00	0.0%
10) TOTAL, EXPENDITURES			0.00	0.00	0.0%
C. EXCESS (DEFICIENCY) OF REVENUES OVER EXPENDITURES BEFORE OTHER FINANCING SOURCES AND USES (A5 - B10)					
			0.00	0.00	0.0%
D. OTHER FINANCING SOURCES/USES					
1) Interfund Transfers					
a) Transfers In		8900-8929	0.00	0.00	0.0%
b) Transfers Out		7600-7629	0.00	0.00	0.0%
2) Other Sources/Uses					
a) Sources		8930-8979	0.00	0.00	0.0%
b) Uses		7630-7699	0.00	0.00	0.0%
3) Contributions		8980-8999	0.00	0.00	0.0%
4) TOTAL, OTHER FINANCING SOURCES/USES			0.00	0.00	0.0%
E. NET INCREASE (DECREASE) IN FUND BALANCE (C + D4)					
			0.00	0.00	0.0%
F. FUND BALANCE, RESERVES					
1) Beginning Fund Balance					
a) As of July 1 - Unaudited		9791	23,451.02	23,451.02	0.0%
b) Audit Adjustments		9793	0.00	0.00	0.0%
c) As of July 1 - Audited (F1a + F1b)			23,451.02	23,451.02	0.0%
d) Other Restatements		9795	0.00	0.00	0.0%
e) Adjusted Beginning Balance (F1c + F1d)			23,451.02	23,451.02	0.0%

Description	Function Codes	Object Codes	2021-22 Estimated Actuals	2022-23 Budget	Percent Difference
2) Ending Balance, June 30 (E + F1e)			23,451.02	23,451.02	0.0%
Components of Ending Fund Balance					
a) Nonspendable					
Revolving Cash		9711	0.00	0.00	0.0%
Stores		9712	0.00	0.00	0.0%
Prepaid Items		9713	0.00	0.00	0.0%
All Others		9719	0.00	0.00	0.0%
b) Restricted		9740	23,451.02	23,451.02	0.0%
c) Committed					
Stabilization Arrangements		9750	0.00	0.00	0.0%
Other Commitments (by Resource/Object)		9760	0.00	0.00	0.0%
d) Assigned					
Other Assignments (by Resource/Object)		9780	0.00	0.00	0.0%
e) Unassigned/Unappropriated					
Reserve for Economic Uncertainties		9789	0.00	0.00	0.0%
Unassigned/Unappropriated Amount		9790	0.00	0.00	0.0%

Resource	Description	2021-22 Estimated Actuals	2022-23 Budget
8210	Student Activity Funds	23,451.02	23,451.02
Total, Restricted Balance		23,451.02	23,451.02

Description	Resource Codes	Object Codes	2021-22 Estimated Actuals	2022-23 Budget	Percent Difference
A. REVENUES					
1) LCFF Sources		8010-8099	7,088,388.00	8,168,932.00	15.2%
2) Federal Revenue		8100-8299	32,241.00	40.00	-99.9%
3) Other State Revenue		8300-8599	992,790.42	792,538.42	-20.2%
4) Other Local Revenue		8600-8799	305,738.15	138,774.49	-54.6%
5) TOTAL, REVENUES			8,419,157.57	9,100,284.91	8.1%
B. EXPENDITURES					
1) Certificated Salaries		1000-1999	3,441,893.03	3,757,774.32	9.2%
2) Classified Salaries		2000-2999	567,642.36	629,009.99	10.8%
3) Employee Benefits		3000-3999	1,816,706.41	2,007,329.75	10.5%
4) Books and Supplies		4000-4999	382,907.16	328,202.71	-14.3%
5) Services and Other Operating Expenditures		5000-5999	2,277,957.10	2,351,012.40	3.2%
6) Capital Outlay		6000-6999	0.00	0.00	0.0%
7) Other Outgo (excluding Transfers of Indirect Costs)		7100-7299,7400-7499	0.00	0.00	0.0%
8) Other Outgo - Transfers of Indirect Costs		7300-7399	0.00	0.00	0.0%
9) TOTAL, EXPENDITURES			8,487,106.06	9,073,329.17	6.9%
C. EXCESS (DEFICIENCY) OF REVENUES OVER EXPENDITURES BEFORE OTHER FINANCING SOURCES AND USES (A5 - B9)			(67,948.49)	26,955.74	-139.7%
D. OTHER FINANCING SOURCES/USES					
1) Interfund Transfers					
a) Transfers In		8900-8929	0.00	0.00	0.0%
b) Transfers Out		7600-7629	0.00	0.00	0.0%
2) Other Sources/Uses					
a) Sources		8930-8979	0.00	0.00	0.0%
b) Uses		7630-7699	0.00	0.00	0.0%
3) Contributions		8980-8999	0.00	0.00	0.0%
4) TOTAL, OTHER FINANCING SOURCES/USES			0.00	0.00	0.0%
E. NET INCREASE (DECREASE) IN FUND BALANCE (C + D4)			(67,948.49)	26,955.74	-139.7%
F. FUND BALANCE, RESERVES					
1) Beginning Fund Balance					
a) As of July 1 - Unaudited		9791	2,433,679.96	2,365,731.47	-2.8%
b) Audit Adjustments		9793	0.00	0.00	0.0%
c) As of July 1 - Audited (F1a + F1b)			2,433,679.96	2,365,731.47	-2.8%
d) Other Restatements		9795	0.00	0.00	0.0%
e) Adjusted Beginning Balance (F1c + F1d)			2,433,679.96	2,365,731.47	-2.8%
2) Ending Balance, June 30 (E + F1e)			2,365,731.47	2,392,687.21	1.1%
Components of Ending Fund Balance					
a) Nonspendable					
Revolving Cash		9711	0.00	0.00	0.0%
Stores		9712	0.00	0.00	0.0%
Prepaid Items		9713	0.00	0.00	0.0%
All Others		9719	0.00	0.00	0.0%
b) Restricted		9740	541,992.61	228,297.46	-57.9%
c) Committed					
Stabilization Arrangements		9750	0.00	0.00	0.0%
Other Commitments		9760	0.00	0.00	0.0%
d) Assigned					
Other Assignments		9780	1,823,738.86	2,164,389.75	18.7%
e) Unassigned/Unappropriated Reserve for Economic Uncertainties		9789	0.00	0.00	0.0%
Unassigned/Unappropriated Amount		9790	0.00	0.00	0.0%
G. ASSETS					
1) Cash					
a) in County Treasury		9110	2,101,309.89		
1) Fair Value Adjustment to Cash in County Treasury		9111	484.00		
b) in Banks		9120	0.00		
c) in Revolving Cash Account		9130	0.00		
d) with Fiscal Agent/Trustee		9135	0.00		

Description	Resource Codes	Object Codes	2021-22 Estimated Actuals	2022-23 Budget	Percent Difference
e) Collections Awaiting Deposit		9140	0.00		
2) Investments		9150	0.00		
3) Accounts Receivable		9200	31,439.71		
4) Due from Grantor Government		9290	0.00		
5) Due from Other Funds		9310	0.00		
6) Stores		9320	0.00		
7) Prepaid Expenditures		9330	0.00		
8) Other Current Assets		9340	0.00		
9) TOTAL, ASSETS			2,133,233.60		
H. DEFERRED OUTFLOWS OF RESOURCES					
1) Deferred Outflows of Resources		9490	0.00		
2) TOTAL, DEFERRED OUTFLOWS			0.00		
I. LIABILITIES					
1) Accounts Payable		9500	20.23		
2) Due to Grantor Governments		9590	0.00		
3) Due to Other Funds		9610	0.00		
4) Current Loans		9640	0.00		
5) Unearned Revenue		9650	0.00		
6) TOTAL, LIABILITIES			20.23		
J. DEFERRED INFLOWS OF RESOURCES					
1) Deferred Inflows of Resources		9690	0.00		
2) TOTAL, DEFERRED INFLOWS			0.00		
K. FUND EQUITY					
(G9 + H2) - (I6 + J2)			2,133,213.37		
LCFF SOURCES					
Principal Apportionment					
State Aid - Current Year		8011	3,101,890.00	3,868,909.00	24.7%
Education Protection Account State Aid - Current Year		8012	1,552,030.00	1,614,609.00	4.0%
State Aid - Prior Years		8019	0.00	0.00	0.0%
LCFF Transfers					
Unrestricted LCFF Transfers - Current Year	0000	8091	0.00	0.00	0.0%
All Other LCFF Transfers - Current Year	All Other	8091	0.00	0.00	0.0%
Transfers to Charter Schools in Lieu of Property Taxes		8096	2,434,468.00	2,685,414.00	10.3%
Property Taxes Transfers		8097	0.00	0.00	0.0%
LCFF/Revenue Limit Transfers - Prior Years		8099	0.00	0.00	0.0%
TOTAL, LCFF SOURCES			7,088,388.00	8,168,932.00	15.2%
FEDERAL REVENUE					
Maintenance and Operations		8110	0.00	0.00	0.0%
Special Education Entitlement		8181	0.00	0.00	0.0%
Special Education Discretionary Grants		8182	0.00	0.00	0.0%
Child Nutrition Programs		8220	0.00	0.00	0.0%
Donated Food Commodities		8221	0.00	0.00	0.0%
Interagency Contracts Between LEAs		8285	0.00	0.00	0.0%
Title I, Part A, Basic	3010	8290	0.00	0.00	0.0%
Title I, Part D, Local Delinquent Programs	3025	8290	0.00	0.00	0.0%
Title II, Part A, Supporting Effective Instruction	4035	8290	0.00	0.00	0.0%
Title III, Part A, Immigrant Student Program	4201	8290	0.00	0.00	0.0%
Title III, Part A, English Learner Program	4203	8290	0.00	0.00	0.0%
Public Charter Schools Grant Program (PCSGP)	4610	8290	0.00	0.00	0.0%
Other NCLB / Every Student Succeeds Act	3040, 3045, 3060, 3061, 3150, 3155, 3180, 3182, 4037, 4124, 4126, 4127, 4128, 5630	8290	0.00	0.00	0.0%
Career and Technical Education	3500-3599	8290	0.00	0.00	0.0%
All Other Federal Revenue	All Other	8290	32,241.00	40.00	-99.9%
TOTAL, FEDERAL REVENUE			32,241.00	40.00	-99.9%
OTHER STATE REVENUE					

Description	Resource Codes	Object Codes	2021-22 Estimated Actuals	2022-23 Budget	Percent Difference
Other State Apportionments					
Special Education Master Plan					
Current Year	6500	8311	0.00	0.00	0.0%
Prior Years	6500	8319	0.00	0.00	0.0%
All Other State Apportionments - Current Year	All Other	8311	0.00	0.00	0.0%
All Other State Apportionments - Prior Years	All Other	8319	0.00	0.00	0.0%
Child Nutrition Programs		8520	0.00	0.00	0.0%
Mandated Costs Reimbursements		8550	29,919.00	29,919.00	0.0%
Lottery - Unrestricted and Instructional Materials		8560	158,952.42	158,952.42	0.0%
After School Education and Safety (ASES)	6010	8590	0.00	0.00	0.0%
Charter School Facility Grant	6030	8590	0.00	0.00	0.0%
Drug/Alcohol/Tobacco Funds	6690, 6695	8590	0.00	0.00	0.0%
California Clean Energy Jobs Act	6230	8590	0.00	0.00	0.0%
Career Technical Education Incentive Grant Program	6387	8590	0.00	0.00	0.0%
Specialized Secondary	7370	8590	0.00	0.00	0.0%
All Other State Revenue	All Other	8590	803,919.00	603,667.00	-24.9%
TOTAL, OTHER STATE REVENUE			992,790.42	792,538.42	-20.2%
OTHER LOCAL REVENUE					
Sales					
Sale of Equipment/Supplies		8631	0.00	0.00	0.0%
Sale of Publications		8632	0.00	0.00	0.0%
Food Service Sales		8634	0.00	0.00	0.0%
All Other Sales		8639	0.00	0.00	0.0%
Leases and Rentals		8650	0.00	0.00	0.0%
Interest		8660	7,000.00	7,000.00	0.0%
Net Increase (Decrease) in the Fair Value of Investments		8662	0.00	0.00	0.0%
Fees and Contracts					
Child Development Parent Fees		8673	0.00	0.00	0.0%
Transportation Fees From					
Individuals		8675	0.00	0.00	0.0%
Interagency Services		8677	0.00	0.00	0.0%
All Other Fees and Contracts		8689	0.00	0.00	0.0%
All Other Local Revenue		8699	298,738.15	131,774.49	-55.9%
Tuition		8710	0.00	0.00	0.0%
All Other Transfers In		8781-8783	0.00	0.00	0.0%
Transfers of Apportionments					
Special Education SELPA Transfers					
From Districts or Charter Schools	6500	8791	0.00	0.00	0.0%
From County Offices	6500	8792	0.00	0.00	0.0%
From JPAs	6500	8793	0.00	0.00	0.0%
Other Transfers of Apportionments					
From Districts or Charter Schools	All Other	8791	0.00	0.00	0.0%
From County Offices	All Other	8792	0.00	0.00	0.0%
From JPAs	All Other	8793	0.00	0.00	0.0%
All Other Transfers In from All Others		8799	0.00	0.00	0.0%
TOTAL, OTHER LOCAL REVENUE			305,738.15	138,774.49	-54.6%
TOTAL, REVENUES			8,419,157.57	9,100,284.91	8.1%
CERTIFICATED SALARIES					
Certificated Teachers' Salaries		1100	2,831,851.18	3,053,579.30	7.8%
Certificated Pupil Support Salaries		1200	232,027.72	232,854.92	0.4%
Certificated Supervisors' and Administrators' Salaries		1300	316,335.19	416,081.16	31.5%
Other Certificated Salaries		1900	61,678.94	55,258.94	-10.4%
TOTAL, CERTIFICATED SALARIES			3,441,893.03	3,757,774.32	9.2%
CLASSIFIED SALARIES					
Classified Instructional Salaries		2100	20,241.94	46,516.27	129.8%
Classified Support Salaries		2200	261,667.13	249,691.88	-4.6%

Description	Resource Codes	Object Codes	2021-22 Estimated Actuals	2022-23 Budget	Percent Difference
Classified Supervisors' and Administrators' Salaries		2300	0.00	0.00	0.0%
Clerical, Technical and Office Salaries		2400	231,586.40	264,491.39	14.2%
Other Classified Salaries		2900	54,146.89	68,310.45	26.2%
TOTAL, CLASSIFIED SALARIES			567,642.36	629,009.99	10.8%
EMPLOYEE BENEFITS					
STRS		3101-3102	922,809.48	970,844.52	5.2%
PERS		3201-3202	132,265.00	170,695.29	29.1%
OASDI/Medicare/Alternative		3301-3302	90,525.53	99,010.09	9.4%
Health and Welfare Benefits		3401-3402	503,004.25	506,555.00	0.7%
Unemployment Insurance		3501-3502	19,597.80	20,928.71	6.8%
Workers' Compensation		3601-3602	39,686.18	45,913.24	15.7%
OPEB, Allocated		3701-3702	107,555.20	192,555.20	79.0%
OPEB, Active Employees		3751-3752	0.00	0.00	0.0%
Other Employee Benefits		3901-3902	1,262.97	827.70	-34.5%
TOTAL, EMPLOYEE BENEFITS			1,816,706.41	2,007,329.75	10.5%
BOOKS AND SUPPLIES					
Approved Textbooks and Core Curricula Materials		4100	57,000.00	109,000.00	91.2%
Books and Other Reference Materials		4200	2,170.50	2,170.50	0.0%
Materials and Supplies		4300	303,847.40	160,921.95	-47.0%
Noncapitalized Equipment		4400	19,889.26	56,110.26	182.1%
Food		4700	0.00	0.00	0.0%
TOTAL, BOOKS AND SUPPLIES			382,907.16	328,202.71	-14.3%
SERVICES AND OTHER OPERATING EXPENDITURES					
Subagreements for Services		5100	0.00	0.00	0.0%
Travel and Conferences		5200	6,098.28	17,308.19	183.8%
Dues and Memberships		5300	8,278.74	1,140.00	-86.2%
Insurance		5400-5450	70,350.00	70,350.00	0.0%
Operations and Housekeeping Services		5500	180,216.25	206,216.25	14.4%
Rentals, Leases, Repairs, and Noncapitalized Improvements		5600	16,600.00	16,600.00	0.0%
Transfers of Direct Costs		5710	0.00	0.00	0.0%
Transfers of Direct Costs - Interfund		5750	1,763,052.56	1,836,076.81	4.1%
Professional/Consulting Services and Operating Expenditures		5800	215,149.99	182,692.23	-15.1%
Communications		5900	18,211.28	20,628.92	13.3%
TOTAL, SERVICES AND OTHER OPERATING EXPENDITURES			2,277,957.10	2,351,012.40	3.2%
CAPITAL OUTLAY					
Land		6100	0.00	0.00	0.0%
Land Improvements		6170	0.00	0.00	0.0%
Buildings and Improvements of Buildings		6200	0.00	0.00	0.0%
Books and Media for New School Libraries or Major Expansion of School Libraries		6300	0.00	0.00	0.0%
Equipment		6400	0.00	0.00	0.0%
Equipment Replacement		6500	0.00	0.00	0.0%
Lease Assets		6600	0.00	0.00	0.0%
TOTAL, CAPITAL OUTLAY			0.00	0.00	0.0%
OTHER OUTGO (excluding Transfers of Indirect Costs)					
Tuition					
Tuition for Instruction Under Interdistrict Attendance Agreements		7110	0.00	0.00	0.0%
Tuition, Excess Costs, and/or Deficit Payments					
Payments to Districts or Charter Schools		7141	0.00	0.00	0.0%
Payments to County Offices		7142	0.00	0.00	0.0%
Payments to JPAs		7143	0.00	0.00	0.0%
Other Transfers Out					
All Other Transfers		7281-7283	0.00	0.00	0.0%
All Other Transfers Out to All Others		7299	0.00	0.00	0.0%
Debt Service					
Debt Service - Interest		7438	0.00	0.00	0.0%
Other Debt Service - Principal		7439	0.00	0.00	0.0%

Description	Resource Codes	Object Codes	2021-22 Estimated Actuals	2022-23 Budget	Percent Difference
TOTAL, OTHER OUTGO (excluding Transfers of Indirect Costs)			0.00	0.00	0.0%
OTHER OUTGO - TRANSFERS OF INDIRECT COSTS					
Transfers of Indirect Costs		7310	0.00	0.00	0.0%
Transfers of Indirect Costs - Interfund		7350	0.00	0.00	0.0%
TOTAL, OTHER OUTGO - TRANSFERS OF INDIRECT COSTS			0.00	0.00	0.0%
TOTAL, EXPENDITURES			8,487,106.06	9,073,329.17	6.9%
INTERFUND TRANSFERS					
INTERFUND TRANSFERS IN					
Other Authorized Interfund Transfers In		8919	0.00	0.00	0.0%
(a) TOTAL, INTERFUND TRANSFERS IN			0.00	0.00	0.0%
INTERFUND TRANSFERS OUT					
Other Authorized Interfund Transfers Out		7619	0.00	0.00	0.0%
(b) TOTAL, INTERFUND TRANSFERS OUT			0.00	0.00	0.0%
OTHER SOURCES/USES					
SOURCES					
Other Sources					
Transfers from Funds of Lapsed/Reorganized LEAs		8965	0.00	0.00	0.0%
Long-Term Debt Proceeds					
Proceeds from Leases		8972	0.00	0.00	0.0%
All Other Financing Sources		8979	0.00	0.00	0.0%
(c) TOTAL, SOURCES			0.00	0.00	0.0%
USES					
Transfers of Funds from Lapsed/Reorganized LEAs		7651	0.00	0.00	0.0%
All Other Financing Uses		7699	0.00	0.00	0.0%
(d) TOTAL, USES			0.00	0.00	0.0%
CONTRIBUTIONS					
Contributions from Unrestricted Revenues		8980	0.00	0.00	0.0%
Contributions from Restricted Revenues		8990	0.00	0.00	0.0%
(e) TOTAL, CONTRIBUTIONS			0.00	0.00	0.0%
TOTAL, OTHER FINANCING SOURCES/USES (a - b + c - d + e)			0.00	0.00	0.0%

Description	Function Codes	Object Codes	2021-22 Estimated Actuals	2022-23 Budget	Percent Difference
A. REVENUES					
1) LCFF Sources		8010-8099	7,088,388.00	8,168,932.00	15.2%
2) Federal Revenue		8100-8299	32,241.00	40.00	-99.9%
3) Other State Revenue		8300-8599	992,790.42	792,538.42	-20.2%
4) Other Local Revenue		8600-8799	305,738.15	138,774.49	-54.6%
5) TOTAL, REVENUES			8,419,157.57	9,100,284.91	8.1%
B. EXPENDITURES (Objects 1000-7999)					
1) Instruction	1000-1999		4,633,196.03	4,992,377.46	7.8%
2) Instruction - Related Services	2000-2999		938,403.06	1,039,112.67	10.7%
3) Pupil Services	3000-3999		423,456.75	498,799.85	17.8%
4) Ancillary Services	4000-4999		259,010.42	153,500.19	-40.7%
5) Community Services	5000-5999		0.00	0.00	0.0%
6) Enterprise	6000-6999		0.00	0.00	0.0%
7) General Administration	7000-7999		1,736,923.00	1,840,373.00	6.0%
8) Plant Services	8000-8999		496,116.80	549,166.00	10.7%
9) Other Outgo	9000-9999	Except 7600-7699	0.00	0.00	0.0%
10) TOTAL, EXPENDITURES			8,487,106.06	9,073,329.17	6.9%
C. EXCESS (DEFICIENCY) OF REVENUES OVER EXPENDITURES BEFORE OTHER FINANCING SOURCES AND USES (A5 - B10)			(67,948.49)	26,955.74	-139.7%
D. OTHER FINANCING SOURCES/USES					
1) Interfund Transfers					
a) Transfers In		8900-8929	0.00	0.00	0.0%
b) Transfers Out		7600-7629	0.00	0.00	0.0%
2) Other Sources/Uses					
a) Sources		8930-8979	0.00	0.00	0.0%
b) Uses		7630-7699	0.00	0.00	0.0%
3) Contributions		8980-8999	0.00	0.00	0.0%
4) TOTAL, OTHER FINANCING SOURCES/USES			0.00	0.00	0.0%
E. NET INCREASE (DECREASE) IN FUND BALANCE (C + D4)			(67,948.49)	26,955.74	-139.7%
F. FUND BALANCE, RESERVES					
1) Beginning Fund Balance					
a) As of July 1 - Unaudited		9791	2,433,679.96	2,365,731.47	-2.8%
b) Audit Adjustments		9793	0.00	0.00	0.0%
c) As of July 1 - Audited (F1a + F1b)			2,433,679.96	2,365,731.47	-2.8%
d) Other Restatements		9795	0.00	0.00	0.0%
e) Adjusted Beginning Balance (F1c + F1d)			2,433,679.96	2,365,731.47	-2.8%
2) Ending Balance, June 30 (E + F1e)			2,365,731.47	2,392,687.21	1.1%
Components of Ending Fund Balance					
a) Nonspendable					
Revolving Cash		9711	0.00	0.00	0.0%
Stores		9712	0.00	0.00	0.0%
Prepaid Items		9713	0.00	0.00	0.0%
All Others		9719	0.00	0.00	0.0%
b) Restricted					
c) Committed					
Stabilization Arrangements		9750	0.00	0.00	0.0%
Other Commitments (by Resource/Object)		9760	0.00	0.00	0.0%
d) Assigned					
Other Assignments (by Resource/Object)		9780	1,823,738.86	2,164,389.75	18.7%
e) Unassigned/Unappropriated					
Reserve for Economic Uncertainties		9789	0.00	0.00	0.0%
Unassigned/Unappropriated Amount		9790	0.00	0.00	0.0%

Resource	Description	2021-22 Estimated Actuals	2022-23 Budget
2600	Expanded Learning Opportunities Program	50,000.00	68,318.25
6230	California Clean Energy Jobs Act	5,879.00	5,879.00
6266	Educator Effectiveness, FY 2021-22	126,540.00	49,129.05
6300	Lottery: Instructional Materials	59,337.44	14,189.86
7388	SB 117 COVID-19 LEA Response Funds	8,783.00	5,783.00
7412	A-G Access/Success Grant	115,684.00	44,896.35
7413	A-G Learning Loss Mitigation Grant	17,191.00	17,191.00
7425	Expanded Learning Opportunities (ELO) Grant	118,899.10	1.10
7426	Expanded Learning Opportunities (ELO) Grant: Paraprofessional Staff	36,852.36	20,083.14
9010	Other Restricted Local	2,826.71	2,826.71
Total, Restricted Balance		541,992.61	228,297.46

Description	Resource Codes	Object Codes	2021-22 Estimated Actuals	2022-23 Budget	Percent Difference
A. REVENUES					
1) LCFF Sources		8010-8099	0.00	0.00	0.0%
2) Federal Revenue		8100-8299	0.00	13,230.00	New
3) Other State Revenue		8300-8599	284,146.08	284,146.08	0.0%
4) Other Local Revenue		8600-8799	13,105.00	0.00	-100.0%
5) TOTAL, REVENUES			297,251.08	297,376.08	0.0%
B. EXPENDITURES					
1) Certificated Salaries		1000-1999	3,883.24	3,883.32	0.0%
2) Classified Salaries		2000-2999	154,054.38	145,492.61	-5.6%
3) Employee Benefits		3000-3999	65,080.20	65,937.47	1.3%
4) Books and Supplies		4000-4999	72,448.26	67,047.68	-7.5%
5) Services and Other Operating Expenditures		5000-5999	3,015.00	3,015.00	0.0%
6) Capital Outlay		6000-6999	0.00	0.00	0.0%
7) Other Outgo (excluding Transfers of Indirect Costs)		7100-7299,7400-7499	0.00	0.00	0.0%
8) Other Outgo - Transfers of Indirect Costs		7300-7399	12,000.00	12,000.00	0.0%
9) TOTAL, EXPENDITURES			310,481.08	297,376.08	-4.2%
C. EXCESS (DEFICIENCY) OF REVENUES OVER EXPENDITURES BEFORE OTHER FINANCING SOURCES AND USES (A5 - B9)			(13,230.00)	0.00	-100.0%
D. OTHER FINANCING SOURCES/USES					
1) Interfund Transfers					
a) Transfers In		8900-8929	0.00	0.00	0.0%
b) Transfers Out		7600-7629	0.00	0.00	0.0%
2) Other Sources/Uses					
a) Sources		8930-8979	0.00	0.00	0.0%
b) Uses		7630-7699	0.00	0.00	0.0%
3) Contributions		8980-8999	0.00	0.00	0.0%
4) TOTAL, OTHER FINANCING SOURCES/USES			0.00	0.00	0.0%
E. NET INCREASE (DECREASE) IN FUND BALANCE (C + D4)			(13,230.00)	0.00	-100.0%
F. FUND BALANCE, RESERVES					
1) Beginning Fund Balance					
a) As of July 1 - Unaudited		9791	13,531.33	301.33	-97.8%
b) Audit Adjustments		9793	0.00	0.00	0.0%
c) As of July 1 - Audited (F1a + F1b)			13,531.33	301.33	-97.8%
d) Other Restatements		9795	0.00	0.00	0.0%
e) Adjusted Beginning Balance (F1c + F1d)			13,531.33	301.33	-97.8%
2) Ending Balance, June 30 (E + F1e)			301.33	301.33	0.0%
Components of Ending Fund Balance					
a) Nonspendable					
Revolving Cash		9711	0.00	0.00	0.0%
Stores		9712	0.00	0.00	0.0%
Prepaid Items		9713	0.00	0.00	0.0%
All Others		9719	0.00	0.00	0.0%
b) Restricted		9740	0.00	0.00	0.0%
c) Committed					
Stabilization Arrangements		9750	0.00	0.00	0.0%
Other Commitments		9760	0.00	0.00	0.0%
d) Assigned					
Other Assignments		9780	301.33	301.33	0.0%
e) Unassigned/Unappropriated Reserve for Economic Uncertainties		9789	0.00	0.00	0.0%
Unassigned/Unappropriated Amount		9790	0.00	0.00	0.0%
G. ASSETS					
1) Cash					
a) in County Treasury		9110	38,060.04		
1) Fair Value Adjustment to Cash in County Treasury		9111	0.00		
b) in Banks		9120	0.00		
c) in Revolving Cash Account		9130	0.00		
d) with Fiscal Agent/Trustee		9135	0.00		

Description	Resource Codes	Object Codes	2021-22 Estimated Actuals	2022-23 Budget	Percent Difference
e) Collections Awaiting Deposit		9140	0.00		
2) Investments		9150	0.00		
3) Accounts Receivable		9200	0.00		
4) Due from Grantor Government		9290	0.00		
5) Due from Other Funds		9310	0.00		
6) Stores		9320	0.00		
7) Prepaid Expenditures		9330	0.00		
8) Other Current Assets		9340	0.00		
9) TOTAL, ASSETS			38,060.04		
H. DEFERRED OUTFLOWS OF RESOURCES					
1) Deferred Outflows of Resources		9490	0.00		
2) TOTAL, DEFERRED OUTFLOWS			0.00		
I. LIABILITIES					
1) Accounts Payable		9500	0.00		
2) Due to Grantor Governments		9590	0.00		
3) Due to Other Funds		9610	3,796.20		
4) Current Loans		9640			
5) Unearned Revenue		9650	25,792.08		
6) TOTAL, LIABILITIES			29,588.28		
J. DEFERRED INFLOWS OF RESOURCES					
1) Deferred Inflows of Resources		9690	0.00		
2) TOTAL, DEFERRED INFLOWS			0.00		
K. FUND EQUITY					
(G9 + H2) - (I6 + J2)			8,471.76		
FEDERAL REVENUE					
Child Nutrition Programs		8220	0.00	0.00	0.0%
Interagency Contracts Between LEAs		8285	0.00	0.00	0.0%
Title I, Part A, Basic	3010	8290	0.00	0.00	0.0%
All Other Federal Revenue	All Other	8290	0.00	13,230.00	New
TOTAL, FEDERAL REVENUE			0.00	13,230.00	New
OTHER STATE REVENUE					
Child Nutrition Programs		8520	0.00	0.00	0.0%
Child Development Apportionments		8530	0.00	0.00	0.0%
Pass-Through Revenues from State Sources		8587	0.00	0.00	0.0%
State Preschool	6105	8590	258,004.00	258,004.00	0.0%
All Other State Revenue	All Other	8590	26,142.08	26,142.08	0.0%
TOTAL, OTHER STATE REVENUE			284,146.08	284,146.08	0.0%
OTHER LOCAL REVENUE					
Other Local Revenue					
Sales					
Sale of Equipment/Supplies		8631	0.00	0.00	0.0%
Food Service Sales		8634	0.00	0.00	0.0%
Interest		8660	0.00	0.00	0.0%
Net Increase (Decrease) in the Fair Value of Investments		8662	0.00	0.00	0.0%
Fees and Contracts					
Child Development Parent Fees		8673	0.00	0.00	0.0%
Interagency Services		8677	0.00	0.00	0.0%
All Other Fees and Contracts		8689	0.00	0.00	0.0%
Other Local Revenue					
All Other Local Revenue		8699	13,105.00	0.00	-100.0%
All Other Transfers In from All Others		8799	0.00	0.00	0.0%
TOTAL, OTHER LOCAL REVENUE			13,105.00	0.00	-100.0%
TOTAL, REVENUES			297,251.08	297,376.08	0.0%
CERTIFICATED SALARIES					
Certificated Teachers' Salaries		1100	0.00	0.00	0.0%
Certificated Pupil Support Salaries		1200	0.00	0.00	0.0%

Description	Resource Codes	Object Codes	2021-22 Estimated Actuals	2022-23 Budget	Percent Difference
Certificated Supervisors' and Administrators' Salaries		1300	3,883.24	3,883.32	0.0%
Other Certificated Salaries		1900	0.00	0.00	0.0%
TOTAL, CERTIFICATED SALARIES			3,883.24	3,883.32	0.0%
CLASSIFIED SALARIES					
Classified Instructional Salaries		2100	141,016.96	131,814.00	-6.5%
Classified Support Salaries		2200	0.00	0.00	0.0%
Classified Supervisors' and Administrators' Salaries		2300	0.00	0.00	0.0%
Clerical, Technical and Office Salaries		2400	13,037.42	13,678.61	4.9%
Other Classified Salaries		2900	0.00	0.00	0.0%
TOTAL, CLASSIFIED SALARIES			154,054.38	145,492.61	-5.6%
EMPLOYEE BENEFITS					
STRS		3101-3102	1,007.04	1,007.06	0.0%
PERS		3201-3202	21,146.95	22,651.58	7.1%
OASDI/Medicare/Alternative		3301-3302	8,798.54	8,301.70	-5.6%
Health and Welfare Benefits		3401-3402	30,622.26	30,622.10	0.0%
Unemployment Insurance		3501-3502	840.42	720.00	-14.3%
Workers' Compensation		3601-3602	1,509.10	1,479.03	-2.0%
OPEB, Allocated		3701-3702	0.00	0.00	0.0%
OPEB, Active Employees		3751-3752	0.00	0.00	0.0%
Other Employee Benefits		3901-3902	1,155.89	1,156.00	0.0%
TOTAL, EMPLOYEE BENEFITS			65,080.20	65,937.47	1.3%
BOOKS AND SUPPLIES					
Approved Textbooks and Core Curricula Materials		4100	0.00	0.00	0.0%
Books and Other Reference Materials		4200	3,000.00	3,000.00	0.0%
Materials and Supplies		4300	32,980.64	32,980.64	0.0%
Noncapitalized Equipment		4400	36,467.62	31,067.04	-14.8%
Food		4700	0.00	0.00	0.0%
TOTAL, BOOKS AND SUPPLIES			72,448.26	67,047.68	-7.5%
SERVICES AND OTHER OPERATING EXPENDITURES					
Subagreements for Services		5100	0.00	0.00	0.0%
Travel and Conferences		5200	3,000.00	3,000.00	0.0%
Dues and Memberships		5300	0.00	0.00	0.0%
Insurance		5400-5450	0.00	0.00	0.0%
Operations and Housekeeping Services		5500	0.00	0.00	0.0%
Rentals, Leases, Repairs, and Noncapitalized Improvements		5600	0.00	0.00	0.0%
Transfers of Direct Costs		5710	0.00	0.00	0.0%
Transfers of Direct Costs - Interfund		5750	0.00	0.00	0.0%
Professional/Consulting Services and Operating Expenditures		5800	0.00	0.00	0.0%
Communications		5900	15.00	15.00	0.0%
TOTAL, SERVICES AND OTHER OPERATING EXPENDITURES			3,015.00	3,015.00	0.0%
CAPITAL OUTLAY					
Land		6100	0.00	0.00	0.0%
Land Improvements		6170	0.00	0.00	0.0%
Buildings and Improvements of Buildings		6200	0.00	0.00	0.0%
Equipment		6400	0.00	0.00	0.0%
Equipment Replacement		6500	0.00	0.00	0.0%
Lease Assets		6600	0.00	0.00	0.0%
TOTAL, CAPITAL OUTLAY			0.00	0.00	0.0%
OTHER OUTGO (excluding Transfers of Indirect Costs)					
Other Transfers Out					
All Other Transfers Out to All Others		7299	0.00	0.00	0.0%
Debt Service					
Debt Service - Interest		7438	0.00	0.00	0.0%
Other Debt Service - Principal		7439	0.00	0.00	0.0%
TOTAL, OTHER OUTGO (excluding Transfers of Indirect Costs)			0.00	0.00	0.0%
OTHER OUTGO - TRANSFERS OF INDIRECT COSTS					

Description	Resource Codes	Object Codes	2021-22 Estimated Actuals	2022-23 Budget	Percent Difference
Transfers of Indirect Costs - Interfund		7350	12,000.00	12,000.00	0.0%
TOTAL, OTHER OUTGO - TRANSFERS OF INDIRECT COSTS			12,000.00	12,000.00	0.0%
TOTAL, EXPENDITURES			310,481.08	297,376.08	-4.2%
INTERFUND TRANSFERS					
INTERFUND TRANSFERS IN					
From: General Fund		8911	0.00	0.00	0.0%
Other Authorized Interfund Transfers In		8919	0.00	0.00	0.0%
(a) TOTAL, INTERFUND TRANSFERS IN			0.00	0.00	0.0%
INTERFUND TRANSFERS OUT					
Other Authorized Interfund Transfers Out		7619	0.00	0.00	0.0%
(b) TOTAL, INTERFUND TRANSFERS OUT			0.00	0.00	0.0%
OTHER SOURCES/USES					
SOURCES					
Other Sources					
Transfers from Funds of Lapsed/Reorganized LEAs		8965	0.00	0.00	0.0%
Long-Term Debt Proceeds					
Proceeds from Certificates of Participation		8971	0.00	0.00	0.0%
Proceeds from Leases		8972	0.00	0.00	0.0%
All Other Financing Sources		8979	0.00	0.00	0.0%
(c) TOTAL, SOURCES			0.00	0.00	0.0%
USES					
Transfers of Funds from Lapsed/Reorganized LEAs		7651	0.00	0.00	0.0%
All Other Financing Uses		7699	0.00	0.00	0.0%
(d) TOTAL, USES			0.00	0.00	0.0%
CONTRIBUTIONS					
Contributions from Unrestricted Revenues		8980	0.00	0.00	0.0%
Contributions from Restricted Revenues		8990	0.00	0.00	0.0%
(e) TOTAL, CONTRIBUTIONS			0.00	0.00	0.0%
TOTAL, OTHER FINANCING SOURCES/USES (a - b + c - d + e)			0.00	0.00	0.0%

Description	Function Codes	Object Codes	2021-22 Estimated Actuals	2022-23 Budget	Percent Difference
A. REVENUES					
1) LCFF Sources		8010-8099	0.00	0.00	0.0%
2) Federal Revenue		8100-8299	0.00	13,230.00	New
3) Other State Revenue		8300-8599	284,146.08	284,146.08	0.0%
4) Other Local Revenue		8600-8799	13,105.00	0.00	-100.0%
5) TOTAL, REVENUES			297,251.08	297,376.08	0.0%
B. EXPENDITURES (Objects 1000-7999)					
1) Instruction	1000-1999		273,583.72	258,916.12	-5.4%
2) Instruction - Related Services	2000-2999		24,897.36	26,459.96	6.3%
3) Pupil Services	3000-3999		0.00	0.00	0.0%
4) Ancillary Services	4000-4999		0.00	0.00	0.0%
5) Community Services	5000-5999		0.00	0.00	0.0%
6) Enterprise	6000-6999		0.00	0.00	0.0%
7) General Administration	7000-7999		12,000.00	12,000.00	0.0%
8) Plant Services	8000-8999		0.00	0.00	0.0%
9) Other Outgo	9000-9999	Except 7600-7699	0.00	0.00	0.0%
10) TOTAL, EXPENDITURES			310,481.08	297,376.08	-4.2%
C. EXCESS (DEFICIENCY) OF REVENUES OVER EXPENDITURES BEFORE OTHER FINANCING SOURCES AND USES (A5 - B10)			(13,230.00)	0.00	-100.0%
D. OTHER FINANCING SOURCES/USES					
1) Interfund Transfers					
a) Transfers In		8900-8929	0.00	0.00	0.0%
b) Transfers Out		7600-7629	0.00	0.00	0.0%
2) Other Sources/Uses					
a) Sources		8930-8979	0.00	0.00	0.0%
b) Uses		7630-7699	0.00	0.00	0.0%
3) Contributions		8980-8999	0.00	0.00	0.0%
4) TOTAL, OTHER FINANCING SOURCES/USES			0.00	0.00	0.0%
E. NET INCREASE (DECREASE) IN FUND BALANCE (C + D4)			(13,230.00)	0.00	-100.0%
F. FUND BALANCE, RESERVES					
1) Beginning Fund Balance					
a) As of July 1 - Unaudited		9791	13,531.33	301.33	-97.8%
b) Audit Adjustments		9793	0.00	0.00	0.0%
c) As of July 1 - Audited (F1a + F1b)			13,531.33	301.33	-97.8%
d) Other Restatements		9795	0.00	0.00	0.0%
e) Adjusted Beginning Balance (F1c + F1d)			13,531.33	301.33	-97.8%
2) Ending Balance, June 30 (E + F1e)			301.33	301.33	0.0%
Components of Ending Fund Balance					
a) Nonspendable					
Revolving Cash		9711	0.00	0.00	0.0%
Stores		9712	0.00	0.00	0.0%
Prepaid Items		9713	0.00	0.00	0.0%
All Others		9719	0.00	0.00	0.0%
b) Restricted					
		9740	0.00	0.00	0.0%
c) Committed					
Stabilization Arrangements		9750	0.00	0.00	0.0%
Other Commitments (by Resource/Object)		9760	0.00	0.00	0.0%
d) Assigned					
Other Assignments (by Resource/Object)		9780	301.33	301.33	0.0%
e) Unassigned/Unappropriated					
Reserve for Economic Uncertainties		9789	0.00	0.00	0.0%
Unassigned/Unappropriated Amount		9790	0.00	0.00	0.0%

Resource	Description	2021-22 Estimated Actuals	2022-23 Budget
Total, Restricted Balance		0.00	0.00

Description	Resource Codes	Object Codes	2021-22 Estimated Actuals	2022-23 Budget	Percent Difference
A. REVENUES					
1) LCFF Sources		8010-8099	0.00	0.00	0.0%
2) Federal Revenue		8100-8299	2,338,741.29	2,200,000.00	-5.9%
3) Other State Revenue		8300-8599	325,000.00	325,000.00	0.0%
4) Other Local Revenue		8600-8799	26,346.00	24,000.00	-8.9%
5) TOTAL, REVENUES			2,690,087.29	2,549,000.00	-5.2%
B. EXPENDITURES					
1) Certificated Salaries		1000-1999	0.00	0.00	0.0%
2) Classified Salaries		2000-2999	778,605.27	838,194.27	7.7%
3) Employee Benefits		3000-3999	301,957.57	304,458.22	0.8%
4) Books and Supplies		4000-4999	1,207,997.48	1,225,997.48	1.5%
5) Services and Other Operating Expenditures		5000-5999	69,766.21	91,301.30	30.9%
6) Capital Outlay		6000-6999	26,000.00	80,000.00	207.7%
7) Other Outgo (excluding Transfers of Indirect Costs)		7100-7299,7400-7499	0.00	0.00	0.0%
8) Other Outgo - Transfers of Indirect Costs		7300-7399	63,000.00	63,000.00	0.0%
9) TOTAL, EXPENDITURES			2,447,326.53	2,602,951.27	6.4%
C. EXCESS (DEFICIENCY) OF REVENUES OVER EXPENDITURES BEFORE OTHER FINANCING SOURCES AND USES (A5 - B9)			242,760.76	(53,951.27)	-122.2%
D. OTHER FINANCING SOURCES/USES					
1) Interfund Transfers					
a) Transfers In		8900-8929	0.00	0.00	0.0%
b) Transfers Out		7600-7629	0.00	0.00	0.0%
2) Other Sources/Uses					
a) Sources		8930-8979	0.00	0.00	0.0%
b) Uses		7630-7699	0.00	0.00	0.0%
3) Contributions		8980-8999	0.00	0.00	0.0%
4) TOTAL, OTHER FINANCING SOURCES/USES			0.00	0.00	0.0%
E. NET INCREASE (DECREASE) IN FUND BALANCE (C + D4)			242,760.76	(53,951.27)	-122.2%
F. FUND BALANCE, RESERVES					
1) Beginning Fund Balance					
a) As of July 1 - Unaudited		9791	1,906,856.91	2,149,617.67	12.7%
b) Audit Adjustments		9793	0.00	0.00	0.0%
c) As of July 1 - Audited (F1a + F1b)			1,906,856.91	2,149,617.67	12.7%
d) Other Restatements		9795	0.00	0.00	0.0%
e) Adjusted Beginning Balance (F1c + F1d)			1,906,856.91	2,149,617.67	12.7%
2) Ending Balance, June 30 (E + F1e)			2,149,617.67	2,095,666.40	-2.5%
Components of Ending Fund Balance					
a) Nonspendable					
Revolving Cash		9711	0.00	0.00	0.0%
Stores		9712	42,029.75	0.00	-100.0%
Prepaid Items		9713	0.00	0.00	0.0%
All Others		9719	0.00	0.00	0.0%
b) Restricted		9740	2,107,587.92	2,095,666.40	-0.6%
c) Committed					
Stabilization Arrangements		9750	0.00	0.00	0.0%
Other Commitments		9760	0.00	0.00	0.0%
d) Assigned					
Other Assignments		9780	0.00	0.00	0.0%
e) Unassigned/Unappropriated Reserve for Economic Uncertainties		9789	0.00	0.00	0.0%
Unassigned/Unappropriated Amount		9790	0.00	0.00	0.0%
G. ASSETS					
1) Cash					
a) in County Treasury		9110	2,029,612.62		
1) Fair Value Adjustment to Cash in County Treasury		9111	494.00		
b) in Banks		9120	19,771.45		
c) in Revolving Cash Account		9130	0.00		
d) with Fiscal Agent/Trustee		9135	0.00		

Description	Resource Codes	Object Codes	2021-22 Estimated Actuals	2022-23 Budget	Percent Difference
e) Collections Awaiting Deposit		9140	0.00		
2) Investments		9150	0.00		
3) Accounts Receivable		9200	0.00		
4) Due from Grantor Government		9290	0.00		
5) Due from Other Funds		9310	0.00		
6) Stores		9320	42,029.75		
7) Prepaid Expenditures		9330	0.00		
8) Other Current Assets		9340	0.00		
9) TOTAL, ASSETS			2,091,907.82		
H. DEFERRED OUTFLOWS OF RESOURCES					
1) Deferred Outflows of Resources		9490	0.00		
2) TOTAL, DEFERRED OUTFLOWS			0.00		
I. LIABILITIES					
1) Accounts Payable		9500	597.00		
2) Due to Grantor Governments		9590	0.00		
3) Due to Other Funds		9610	0.00		
4) Current Loans		9640			
5) Unearned Revenue		9650	0.00		
6) TOTAL, LIABILITIES			597.00		
J. DEFERRED INFLOWS OF RESOURCES					
1) Deferred Inflows of Resources		9690	0.00		
2) TOTAL, DEFERRED INFLOWS			0.00		
K. FUND EQUITY					
(G9 + H2) - (I6 + J2)			2,091,310.82		
FEDERAL REVENUE					
Child Nutrition Programs		8220	2,335,678.29	2,200,000.00	-5.8%
Donated Food Commodities		8221	0.00	0.00	0.0%
All Other Federal Revenue		8290	3,063.00	0.00	-100.0%
TOTAL, FEDERAL REVENUE			2,338,741.29	2,200,000.00	-5.9%
OTHER STATE REVENUE					
Child Nutrition Programs		8520	325,000.00	325,000.00	0.0%
All Other State Revenue		8590	0.00	0.00	0.0%
TOTAL, OTHER STATE REVENUE			325,000.00	325,000.00	0.0%
OTHER LOCAL REVENUE					
Other Local Revenue					
Sales					
Sale of Equipment/Supplies		8631	0.00	0.00	0.0%
Food Service Sales		8634	2,000.00	2,000.00	0.0%
Leases and Rentals		8650	0.00	0.00	0.0%
Interest		8660	6,000.00	6,000.00	0.0%
Net Increase (Decrease) in the Fair Value of Investments		8662	0.00	0.00	0.0%
Fees and Contracts					
Interagency Services		8677	0.00	0.00	0.0%
Other Local Revenue					
All Other Local Revenue		8699	18,346.00	16,000.00	-12.8%
TOTAL, OTHER LOCAL REVENUE			26,346.00	24,000.00	-8.9%
TOTAL, REVENUES			2,690,087.29	2,549,000.00	-5.2%
CERTIFICATED SALARIES					
Certificated Supervisors' and Administrators' Salaries		1300	0.00	0.00	0.0%
Other Certificated Salaries		1900	0.00	0.00	0.0%
TOTAL, CERTIFICATED SALARIES			0.00	0.00	0.0%
CLASSIFIED SALARIES					
Classified Support Salaries		2200	647,525.62	668,778.03	3.3%
Classified Supervisors' and Administrators' Salaries		2300	81,742.14	111,000.00	35.8%
Clerical, Technical and Office Salaries		2400	0.00	0.00	0.0%
Other Classified Salaries		2900	49,337.51	58,416.24	18.4%

Description	Resource Codes	Object Codes	2021-22 Estimated Actuals	2022-23 Budget	Percent Difference
TOTAL, CLASSIFIED SALARIES			778,605.27	838,194.27	7.7%
EMPLOYEE BENEFITS					
STRS		3101-3102	0.00	0.00	0.0%
PERS		3201-3202	122,258.26	146,824.75	20.1%
OASDI/Medicare/Alternative		3301-3302	48,617.65	43,019.62	-11.5%
Health and Welfare Benefits		3401-3402	106,667.16	91,182.60	-14.5%
Unemployment Insurance		3501-3502	4,414.64	4,449.30	0.8%
Workers' Compensation		3601-3602	7,906.51	9,101.75	15.1%
OPEB, Allocated		3701-3702	3,500.62	0.00	-100.0%
OPEB, Active Employees		3751-3752	0.00	0.00	0.0%
Other Employee Benefits		3901-3902	8,592.73	9,880.20	15.0%
TOTAL, EMPLOYEE BENEFITS			301,957.57	304,458.22	0.8%
BOOKS AND SUPPLIES					
Books and Other Reference Materials		4200	0.00	0.00	0.0%
Materials and Supplies		4300	123,997.48	113,997.48	-8.1%
Noncapitalized Equipment		4400	30,000.00	30,000.00	0.0%
Food		4700	1,054,000.00	1,082,000.00	2.7%
TOTAL, BOOKS AND SUPPLIES			1,207,997.48	1,225,997.48	1.5%
SERVICES AND OTHER OPERATING EXPENDITURES					
Subagreements for Services		5100	0.00	0.00	0.0%
Travel and Conferences		5200	2,507.64	751.30	-70.0%
Dues and Memberships		5300	750.00	750.00	0.0%
Insurance		5400-5450	0.00	0.00	0.0%
Operations and Housekeeping Services		5500	3,500.00	3,500.00	0.0%
Rentals, Leases, Repairs, and Noncapitalized Improvements		5600	23,100.00	37,100.00	60.6%
Transfers of Direct Costs		5710	0.00	0.00	0.0%
Transfers of Direct Costs - Interfund		5750	2,258.57	2,000.00	-11.4%
Professional/Consulting Services and Operating Expenditures		5800	37,200.00	47,200.00	26.9%
Communications		5900	450.00	0.00	-100.0%
TOTAL, SERVICES AND OTHER OPERATING EXPENDITURES			69,766.21	91,301.30	30.9%
CAPITAL OUTLAY					
Buildings and Improvements of Buildings		6200	0.00	0.00	0.0%
Equipment		6400	0.00	40,000.00	New
Equipment Replacement		6500	26,000.00	40,000.00	53.8%
Lease Assets		6600	0.00	0.00	0.0%
TOTAL, CAPITAL OUTLAY			26,000.00	80,000.00	207.7%
OTHER OUTGO (excluding Transfers of Indirect Costs)					
Debt Service					
Debt Service - Interest		7438	0.00	0.00	0.0%
Other Debt Service - Principal		7439	0.00	0.00	0.0%
TOTAL, OTHER OUTGO (excluding Transfers of Indirect Costs)			0.00	0.00	0.0%
OTHER OUTGO - TRANSFERS OF INDIRECT COSTS					
Transfers of Indirect Costs - Interfund		7350	63,000.00	63,000.00	0.0%
TOTAL, OTHER OUTGO - TRANSFERS OF INDIRECT COSTS			63,000.00	63,000.00	0.0%
TOTAL, EXPENDITURES			2,447,326.53	2,602,951.27	6.4%
INTERFUND TRANSFERS					
INTERFUND TRANSFERS IN					
From: General Fund		8916	0.00	0.00	0.0%
Other Authorized Interfund Transfers In		8919	0.00	0.00	0.0%
(a) TOTAL, INTERFUND TRANSFERS IN			0.00	0.00	0.0%
INTERFUND TRANSFERS OUT					
Other Authorized Interfund Transfers Out		7619	0.00	0.00	0.0%
(b) TOTAL, INTERFUND TRANSFERS OUT			0.00	0.00	0.0%
OTHER SOURCES/USES					
SOURCES					
Other Sources					

Description	Resource Codes	Object Codes	2021-22 Estimated Actuals	2022-23 Budget	Percent Difference
Transfers from Funds of Lapsed/Reorganized LEAs		8965	0.00	0.00	0.0%
Long-Term Debt Proceeds					
Proceeds from Leases		8972	0.00	0.00	0.0%
All Other Financing Sources		8979	0.00	0.00	0.0%
(c) TOTAL, SOURCES			0.00	0.00	0.0%
USES					
Transfers of Funds from Lapsed/Reorganized LEAs		7651	0.00	0.00	0.0%
All Other Financing Uses		7699	0.00	0.00	0.0%
(d) TOTAL, USES			0.00	0.00	0.0%
CONTRIBUTIONS					
Contributions from Unrestricted Revenues		8980	0.00	0.00	0.0%
Contributions from Restricted Revenues		8990	0.00	0.00	0.0%
(e) TOTAL, CONTRIBUTIONS			0.00	0.00	0.0%
TOTAL, OTHER FINANCING SOURCES/USES (a - b + c - d + e)			0.00	0.00	0.0%

Description	Function Codes	Object Codes	2021-22 Estimated Actuals	2022-23 Budget	Percent Difference
A. REVENUES					
1) LCFF Sources		8010-8099	0.00	0.00	0.0%
2) Federal Revenue		8100-8299	2,338,741.29	2,200,000.00	-5.9%
3) Other State Revenue		8300-8599	325,000.00	325,000.00	0.0%
4) Other Local Revenue		8600-8799	26,346.00	24,000.00	-8.9%
5) TOTAL, REVENUES			2,690,087.29	2,549,000.00	-5.2%
B. EXPENDITURES (Objects 1000-7999)					
1) Instruction	1000-1999		0.00	0.00	0.0%
2) Instruction - Related Services	2000-2999		0.00	0.00	0.0%
3) Pupil Services	3000-3999		2,380,826.53	2,536,451.27	6.5%
4) Ancillary Services	4000-4999		0.00	0.00	0.0%
5) Community Services	5000-5999		0.00	0.00	0.0%
6) Enterprise	6000-6999		0.00	0.00	0.0%
7) General Administration	7000-7999		63,000.00	63,000.00	0.0%
8) Plant Services	8000-8999		3,500.00	3,500.00	0.0%
9) Other Outgo	9000-9999	Except 7600-7699	0.00	0.00	0.0%
10) TOTAL, EXPENDITURES			2,447,326.53	2,602,951.27	6.4%
C. EXCESS (DEFICIENCY) OF REVENUES OVER EXPENDITURES BEFORE OTHER FINANCING SOURCES AND USES (A5 - B10)			242,760.76	(53,951.27)	-122.2%
D. OTHER FINANCING SOURCES/USES					
1) Interfund Transfers					
a) Transfers In		8900-8929	0.00	0.00	0.0%
b) Transfers Out		7600-7629	0.00	0.00	0.0%
2) Other Sources/Uses					
a) Sources		8930-8979	0.00	0.00	0.0%
b) Uses		7630-7699	0.00	0.00	0.0%
3) Contributions		8980-8999	0.00	0.00	0.0%
4) TOTAL, OTHER FINANCING SOURCES/USES			0.00	0.00	0.0%
E. NET INCREASE (DECREASE) IN FUND BALANCE (C + D4)			242,760.76	(53,951.27)	-122.2%
F. FUND BALANCE, RESERVES					
1) Beginning Fund Balance					
a) As of July 1 - Unaudited		9791	1,906,856.91	2,149,617.67	12.7%
b) Audit Adjustments		9793	0.00	0.00	0.0%
c) As of July 1 - Audited (F1a + F1b)			1,906,856.91	2,149,617.67	12.7%
d) Other Restatements		9795	0.00	0.00	0.0%
e) Adjusted Beginning Balance (F1c + F1d)			1,906,856.91	2,149,617.67	12.7%
2) Ending Balance, June 30 (E + F1e)			2,149,617.67	2,095,666.40	-2.5%
Components of Ending Fund Balance					
a) Nonspendable					
Revolving Cash		9711	0.00	0.00	0.0%
Stores		9712	42,029.75	0.00	-100.0%
Prepaid Items		9713	0.00	0.00	0.0%
All Others		9719	0.00	0.00	0.0%
b) Restricted		9740	2,107,587.92	2,095,666.40	-0.6%
c) Committed					
Stabilization Arrangements		9750	0.00	0.00	0.0%
Other Commitments (by Resource/Object)		9760	0.00	0.00	0.0%
d) Assigned					
Other Assignments (by Resource/Object)		9780	0.00	0.00	0.0%
e) Unassigned/Unappropriated					
Reserve for Economic Uncertainties		9789	0.00	0.00	0.0%
Unassigned/Unappropriated Amount		9790	0.00	0.00	0.0%

Resource	Description	2021-22 Estimated Actuals	2022-23 Budget
5310	Child Nutrition: School Programs (e.g., School Lunch, School Breakfast, Milk, Pregnant & Lactating Students)	2,023,630.07	1,986,708.55
5320	Child Nutrition: Child Care Food Program (CCFP) Claims-Centers and Family Day Care Homes (Meal Reimbursements)	45,216.56	70,216.56
5465	Child Nutrition: SNP COVID-19 Emergency Operational Costs Reimbursement (ECR)	35,678.29	35,678.29
5810	Other Restricted Federal	3,063.00	3,063.00
Total, Restricted Balance		2,107,587.92	2,095,666.40

Description	Resource Codes	Object Codes	2021-22 Estimated Actuals	2022-23 Budget	Percent Difference
A. REVENUES					
1) LCFF Sources		8010-8099	0.00	0.00	0.0%
2) Federal Revenue		8100-8299	0.00	0.00	0.0%
3) Other State Revenue		8300-8599	0.00	0.00	0.0%
4) Other Local Revenue		8600-8799	8,494.76	12,000.00	41.3%
5) TOTAL, REVENUES			8,494.76	12,000.00	41.3%
B. EXPENDITURES					
1) Certificated Salaries		1000-1999	0.00	0.00	0.0%
2) Classified Salaries		2000-2999	22,629.64	10,000.00	-55.8%
3) Employee Benefits		3000-3999	3,517.66	3,316.70	-5.7%
4) Books and Supplies		4000-4999	28,114.70	58,114.70	106.7%
5) Services and Other Operating Expenditures		5000-5999	22,988.00	22,988.00	0.0%
6) Capital Outlay		6000-6999	1,142,261.26	1,045,374.17	-8.5%
7) Other Outgo (excluding Transfers of Indirect Costs)		7100-7299,7400-7499	0.00	0.00	0.0%
8) Other Outgo - Transfers of Indirect Costs		7300-7399	0.00	0.00	0.0%
9) TOTAL, EXPENDITURES			1,219,511.26	1,139,793.57	-6.5%
C. EXCESS (DEFICIENCY) OF REVENUES OVER EXPENDITURES BEFORE OTHER FINANCING SOURCES AND USES (A5 - B9)			(1,211,016.50)	(1,127,793.57)	-6.9%
D. OTHER FINANCING SOURCES/USES					
1) Interfund Transfers					
a) Transfers In		8900-8929	1,599,596.00	1,647,320.78	3.0%
b) Transfers Out		7600-7629	0.00	0.00	0.0%
2) Other Sources/Uses					
a) Sources		8930-8979	0.00	0.00	0.0%
b) Uses		7630-7699	0.00	0.00	0.0%
3) Contributions		8980-8999	0.00	0.00	0.0%
4) TOTAL, OTHER FINANCING SOURCES/USES			1,599,596.00	1,647,320.78	3.0%
E. NET INCREASE (DECREASE) IN FUND BALANCE (C + D4)			388,579.50	519,527.21	33.7%
F. FUND BALANCE, RESERVES					
1) Beginning Fund Balance					
a) As of July 1 - Unaudited		9791	5,295,456.98	5,684,036.48	7.3%
b) Audit Adjustments		9793	0.00	0.00	0.0%
c) As of July 1 - Audited (F1a + F1b)			5,295,456.98	5,684,036.48	7.3%
d) Other Restatements		9795	0.00	0.00	0.0%
e) Adjusted Beginning Balance (F1c + F1d)			5,295,456.98	5,684,036.48	7.3%
2) Ending Balance, June 30 (E + F1e)			5,684,036.48	6,203,563.69	9.1%
Components of Ending Fund Balance					
a) Nonspendable					
Revolving Cash		9711	0.00	0.00	0.0%
Stores		9712	0.00	0.00	0.0%
Prepaid Items		9713	0.00	0.00	0.0%
All Others		9719	0.00	0.00	0.0%
b) Restricted		9740	0.00	0.00	0.0%
c) Committed					
Stabilization Arrangements		9750	0.00	0.00	0.0%
Other Commitments		9760	0.00	0.00	0.0%
d) Assigned					
Other Assignments		9780	5,684,036.48	6,203,563.69	9.1%
e) Unassigned/Unappropriated Reserve for Economic Uncertainties		9789	0.00	0.00	0.0%
Unassigned/Unappropriated Amount		9790	0.00	0.00	0.0%
G. ASSETS					
1) Cash					
a) in County Treasury		9110	5,412,070.84		
1) Fair Value Adjustment to Cash in County Treasury		9111	1,581.00		
b) in Banks		9120	0.00		
c) in Revolving Cash Account		9130	0.00		
d) with Fiscal Agent/Trustee		9135	0.00		

Description	Resource Codes	Object Codes	2021-22 Estimated Actuals	2022-23 Budget	Percent Difference
e) Collections Awaiting Deposit		9140	0.00		
2) Investments		9150	0.00		
3) Accounts Receivable		9200	0.00		
4) Due from Grantor Government		9290	0.00		
5) Due from Other Funds		9310	0.00		
6) Stores		9320	0.00		
7) Prepaid Expenditures		9330	0.00		
8) Other Current Assets		9340	0.00		
9) TOTAL, ASSETS			5,413,651.84		
H. DEFERRED OUTFLOWS OF RESOURCES					
1) Deferred Outflows of Resources		9490	0.00		
2) TOTAL, DEFERRED OUTFLOWS			0.00		
I. LIABILITIES					
1) Accounts Payable		9500	0.00		
2) Due to Grantor Governments		9590	0.00		
3) Due to Other Funds		9610	0.00		
4) Current Loans		9640			
5) Unearned Revenue		9650	0.00		
6) TOTAL, LIABILITIES			0.00		
J. DEFERRED INFLOWS OF RESOURCES					
1) Deferred Inflows of Resources		9690	0.00		
2) TOTAL, DEFERRED INFLOWS			0.00		
K. FUND EQUITY					
(G9 + H2) - (I6 + J2)			5,413,651.84		
LCFF SOURCES					
LCFF Transfers					
LCFF Transfers - Current Year		8091	0.00	0.00	0.0%
LCFF/Revenue Limit Transfers - Prior Years		8099	0.00	0.00	0.0%
TOTAL, LCFF SOURCES			0.00	0.00	0.0%
OTHER STATE REVENUE					
All Other State Revenue		8590	0.00	0.00	0.0%
TOTAL, OTHER STATE REVENUE			0.00	0.00	0.0%
OTHER LOCAL REVENUE					
Other Local Revenue					
Community Redevelopment Funds Not Subject to LCFF Deduction		8625	0.00	0.00	0.0%
Sales					
Sale of Equipment/Supplies		8631	0.00	0.00	0.0%
Interest		8660	8,494.76	12,000.00	41.3%
Net Increase (Decrease) in the Fair Value of Investments		8662	0.00	0.00	0.0%
Other Local Revenue					
All Other Local Revenue		8699	0.00	0.00	0.0%
All Other Transfers In from All Others		8799	0.00	0.00	0.0%
TOTAL, OTHER LOCAL REVENUE			8,494.76	12,000.00	41.3%
TOTAL, REVENUES			8,494.76	12,000.00	41.3%
CLASSIFIED SALARIES					
Classified Support Salaries		2200	22,629.64	10,000.00	-55.8%
Other Classified Salaries		2900	0.00	0.00	0.0%
TOTAL, CLASSIFIED SALARIES			22,629.64	10,000.00	-55.8%
EMPLOYEE BENEFITS					
STRS		3101-3102	0.00	0.00	0.0%
PERS		3201-3202	2,291.00	2,537.00	10.7%
OASDI/Medicare/Alternative		3301-3302	803.12	620.00	-22.8%
Health and Welfare Benefits		3401-3402	0.00	0.00	0.0%
Unemployment Insurance		3501-3502	186.16	50.00	-73.1%
Workers' Compensation		3601-3602	237.38	109.70	-53.8%
OPEB, Allocated		3701-3702	0.00	0.00	0.0%

Description	Resource Codes	Object Codes	2021-22 Estimated Actuals	2022-23 Budget	Percent Difference
OPEB, Active Employees		3751-3752	0.00	0.00	0.0%
Other Employee Benefits		3901-3902	0.00	0.00	0.0%
TOTAL, EMPLOYEE BENEFITS			3,517.66	3,316.70	-5.7%
BOOKS AND SUPPLIES					
Books and Other Reference Materials		4200	0.00	0.00	0.0%
Materials and Supplies		4300	15,184.70	45,184.70	197.6%
Noncapitalized Equipment		4400	12,930.00	12,930.00	0.0%
TOTAL, BOOKS AND SUPPLIES			28,114.70	58,114.70	106.7%
SERVICES AND OTHER OPERATING EXPENDITURES					
Subagreements for Services		5100	0.00	0.00	0.0%
Travel and Conferences		5200	0.00	0.00	0.0%
Rentals, Leases, Repairs, and Noncapitalized Improvements		5600	0.00	0.00	0.0%
Transfers of Direct Costs		5710	0.00	0.00	0.0%
Transfers of Direct Costs - Interfund		5750	0.00	0.00	0.0%
Professional/Consulting Services and Operating Expenditures		5800	22,988.00	22,988.00	0.0%
TOTAL, SERVICES AND OTHER OPERATING EXPENDITURES			22,988.00	22,988.00	0.0%
CAPITAL OUTLAY					
Land Improvements		6170	269,639.76	459,065.00	70.3%
Buildings and Improvements of Buildings		6200	163,610.33	242,863.00	48.4%
Equipment		6400	689,551.17	323,986.17	-53.0%
Equipment Replacement		6500	19,460.00	19,460.00	0.0%
Lease Assets		6600	0.00	0.00	0.0%
TOTAL, CAPITAL OUTLAY			1,142,261.26	1,045,374.17	-8.5%
OTHER OUTGO (excluding Transfers of Indirect Costs)					
Debt Service					
Debt Service - Interest		7438	0.00	0.00	0.0%
Other Debt Service - Principal		7439	0.00	0.00	0.0%
TOTAL, OTHER OUTGO (excluding Transfers of Indirect Costs)			0.00	0.00	0.0%
TOTAL, EXPENDITURES			1,219,511.26	1,139,793.57	-6.5%
INTERFUND TRANSFERS					
INTERFUND TRANSFERS IN					
Other Authorized Interfund Transfers In		8919	1,599,596.00	1,647,320.78	3.0%
(a) TOTAL, INTERFUND TRANSFERS IN			1,599,596.00	1,647,320.78	3.0%
INTERFUND TRANSFERS OUT					
Other Authorized Interfund Transfers Out		7619	0.00	0.00	0.0%
(b) TOTAL, INTERFUND TRANSFERS OUT			0.00	0.00	0.0%
OTHER SOURCES/USES					
SOURCES					
Other Sources					
Transfers from Funds of Lapsed/Reorganized LEAs		8965	0.00	0.00	0.0%
Long-Term Debt Proceeds					
Proceeds from Leases		8972	0.00	0.00	0.0%
All Other Financing Sources		8979	0.00	0.00	0.0%
(c) TOTAL, SOURCES			0.00	0.00	0.0%
USES					
Transfers of Funds from Lapsed/Reorganized LEAs		7651	0.00	0.00	0.0%
All Other Financing Uses		7699	0.00	0.00	0.0%
(d) TOTAL, USES			0.00	0.00	0.0%
CONTRIBUTIONS					
Contributions from Unrestricted Revenues		8980	0.00	0.00	0.0%
Contributions from Restricted Revenues		8990	0.00	0.00	0.0%
(e) TOTAL, CONTRIBUTIONS			0.00	0.00	0.0%
TOTAL, OTHER FINANCING SOURCES/USES (a - b + c - d + e)			1,599,596.00	1,647,320.78	3.0%

Description	Function Codes	Object Codes	2021-22 Estimated Actuals	2022-23 Budget	Percent Difference
A. REVENUES					
1) LCFF Sources		8010-8099	0.00	0.00	0.0%
2) Federal Revenue		8100-8299	0.00	0.00	0.0%
3) Other State Revenue		8300-8599	0.00	0.00	0.0%
4) Other Local Revenue		8600-8799	8,494.76	12,000.00	41.3%
5) TOTAL, REVENUES			8,494.76	12,000.00	41.3%
B. EXPENDITURES (Objects 1000-7999)					
1) Instruction	1000-1999		0.00	0.00	0.0%
2) Instruction - Related Services	2000-2999		0.00	0.00	0.0%
3) Pupil Services	3000-3999		0.00	0.00	0.0%
4) Ancillary Services	4000-4999		0.00	0.00	0.0%
5) Community Services	5000-5999		0.00	0.00	0.0%
6) Enterprise	6000-6999		0.00	0.00	0.0%
7) General Administration	7000-7999		0.00	0.00	0.0%
8) Plant Services	8000-8999		1,219,511.26	1,139,793.57	-6.5%
9) Other Outgo	9000-9999	Except 7600-7699	0.00	0.00	0.0%
10) TOTAL, EXPENDITURES			1,219,511.26	1,139,793.57	-6.5%
C. EXCESS (DEFICIENCY) OF REVENUES OVER EXPENDITURES BEFORE OTHER FINANCING SOURCES AND USES (A5 - B10)			(1,211,016.50)	(1,127,793.57)	-6.9%
D. OTHER FINANCING SOURCES/USES					
1) Interfund Transfers					
a) Transfers In		8900-8929	1,599,596.00	1,647,320.78	3.0%
b) Transfers Out		7600-7629	0.00	0.00	0.0%
2) Other Sources/Uses					
a) Sources		8930-8979	0.00	0.00	0.0%
b) Uses		7630-7699	0.00	0.00	0.0%
3) Contributions		8980-8999	0.00	0.00	0.0%
4) TOTAL, OTHER FINANCING SOURCES/USES			1,599,596.00	1,647,320.78	3.0%
E. NET INCREASE (DECREASE) IN FUND BALANCE (C + D4)			388,579.50	519,527.21	33.7%
F. FUND BALANCE, RESERVES					
1) Beginning Fund Balance					
a) As of July 1 - Unaudited		9791	5,295,456.98	5,684,036.48	7.3%
b) Audit Adjustments		9793	0.00	0.00	0.0%
c) As of July 1 - Audited (F1a + F1b)			5,295,456.98	5,684,036.48	7.3%
d) Other Restatements		9795	0.00	0.00	0.0%
e) Adjusted Beginning Balance (F1c + F1d)			5,295,456.98	5,684,036.48	7.3%
2) Ending Balance, June 30 (E + F1e)			5,684,036.48	6,203,563.69	9.1%
Components of Ending Fund Balance					
a) Nonspendable					
Revolving Cash		9711	0.00	0.00	0.0%
Stores		9712	0.00	0.00	0.0%
Prepaid Items		9713	0.00	0.00	0.0%
All Others		9719	0.00	0.00	0.0%
b) Restricted					
c) Committed					
Stabilization Arrangements		9750	0.00	0.00	0.0%
Other Commitments (by Resource/Object)		9760	0.00	0.00	0.0%
d) Assigned					
Other Assignments (by Resource/Object)		9780	5,684,036.48	6,203,563.69	9.1%
e) Unassigned/Unappropriated					
Reserve for Economic Uncertainties		9789	0.00	0.00	0.0%
Unassigned/Unappropriated Amount		9790	0.00	0.00	0.0%

Resource	Description	2021-22 Estimated Actuals	2022-23 Budget
Total, Restricted Balance		0.00	0.00

Description	Resource Codes	Object Codes	2021-22 Estimated Actuals	2022-23 Budget	Percent Difference
A. REVENUES					
1) LCFF Sources		8010-8099	0.00	0.00	0.0%
2) Federal Revenue		8100-8299	0.00	0.00	0.0%
3) Other State Revenue		8300-8599	0.00	0.00	0.0%
4) Other Local Revenue		8600-8799	30.00	30.00	0.0%
5) TOTAL, REVENUES			30.00	30.00	0.0%
B. EXPENDITURES					
1) Certificated Salaries		1000-1999	0.00	0.00	0.0%
2) Classified Salaries		2000-2999	0.00	0.00	0.0%
3) Employee Benefits		3000-3999	0.00	0.00	0.0%
4) Books and Supplies		4000-4999	0.00	0.00	0.0%
5) Services and Other Operating Expenditures		5000-5999	0.00	0.00	0.0%
6) Capital Outlay		6000-6999	0.00	0.00	0.0%
7) Other Outgo (excluding Transfers of Indirect Costs)		7100-7299,7400-7499	0.00	0.00	0.0%
8) Other Outgo - Transfers of Indirect Costs		7300-7399	0.00	0.00	0.0%
9) TOTAL, EXPENDITURES			0.00	0.00	0.0%
C. EXCESS (DEFICIENCY) OF REVENUES OVER EXPENDITURES BEFORE OTHER FINANCING SOURCES AND USES (A5 - B9)			30.00	30.00	0.0%
D. OTHER FINANCING SOURCES/USES					
1) Interfund Transfers					
a) Transfers In		8900-8929	0.00	0.00	0.0%
b) Transfers Out		7600-7629	0.00	0.00	0.0%
2) Other Sources/Uses					
a) Sources		8930-8979	0.00	0.00	0.0%
b) Uses		7630-7699	0.00	0.00	0.0%
3) Contributions		8980-8999	0.00	0.00	0.0%
4) TOTAL, OTHER FINANCING SOURCES/USES			0.00	0.00	0.0%
E. NET INCREASE (DECREASE) IN FUND BALANCE (C + D4)			30.00	30.00	0.0%
F. FUND BALANCE, RESERVES					
1) Beginning Fund Balance					
a) As of July 1 - Unaudited		9791	5,761.22	5,791.22	0.5%
b) Audit Adjustments		9793	0.00	0.00	0.0%
c) As of July 1 - Audited (F1a + F1b)			5,761.22	5,791.22	0.5%
d) Other Restatements		9795	0.00	0.00	0.0%
e) Adjusted Beginning Balance (F1c + F1d)			5,761.22	5,791.22	0.5%
2) Ending Balance, June 30 (E + F1e)			5,791.22	5,821.22	0.5%
Components of Ending Fund Balance					
a) Nonspendable					
Revolving Cash		9711	0.00	0.00	0.0%
Stores		9712	0.00	0.00	0.0%
Prepaid Items		9713	0.00	0.00	0.0%
All Others		9719	0.00	0.00	0.0%
b) Restricted					
c) Committed					
Stabilization Arrangements		9750	0.00	0.00	0.0%
Other Commitments		9760	0.00	0.00	0.0%
d) Assigned					
Other Assignments		9780	5,791.22	5,821.22	0.5%
e) Unassigned/Unappropriated Reserve for Economic Uncertainties					
Unassigned/Unappropriated Amount		9790	0.00	0.00	0.0%
G. ASSETS					
1) Cash					
a) in County Treasury		9110	5,775.38		
1) Fair Value Adjustment to Cash in County Treasury		9111	2.00		
b) in Banks		9120	0.00		
c) in Revolving Cash Account		9130	0.00		
d) with Fiscal Agent/Trustee		9135	0.00		

Description	Resource Codes	Object Codes	2021-22 Estimated Actuals	2022-23 Budget	Percent Difference
e) Collections Awaiting Deposit		9140	0.00		
2) Investments		9150	0.00		
3) Accounts Receivable		9200	0.00		
4) Due from Grantor Government		9290	0.00		
5) Due from Other Funds		9310	0.00		
6) Stores		9320	0.00		
7) Prepaid Expenditures		9330	0.00		
8) Other Current Assets		9340	0.00		
9) TOTAL, ASSETS			5,777.38		
H. DEFERRED OUTFLOWS OF RESOURCES					
1) Deferred Outflows of Resources		9490	0.00		
2) TOTAL, DEFERRED OUTFLOWS			0.00		
I. LIABILITIES					
1) Accounts Payable		9500	0.00		
2) Due to Grantor Governments		9590	0.00		
3) Due to Other Funds		9610	0.00		
4) Current Loans		9640	0.00		
5) Unearned Revenue		9650	0.00		
6) TOTAL, LIABILITIES			0.00		
J. DEFERRED INFLOWS OF RESOURCES					
1) Deferred Inflows of Resources		9690	0.00		
2) TOTAL, DEFERRED INFLOWS			0.00		
K. FUND EQUITY					
(G9 + H2) - (I6 + J2)			5,777.38		
OTHER LOCAL REVENUE					
Other Local Revenue					
Interest		8660	30.00	30.00	0.0%
Net Increase (Decrease) in the Fair Value of Investments		8662	0.00	0.00	0.0%
TOTAL, OTHER LOCAL REVENUE			30.00	30.00	0.0%
TOTAL, REVENUES			30.00	30.00	0.0%
INTERFUND TRANSFERS					
INTERFUND TRANSFERS IN					
From: General Fund/CSSF		8912	0.00	0.00	0.0%
Other Authorized Interfund Transfers In		8919	0.00	0.00	0.0%
(a) TOTAL, INTERFUND TRANSFERS IN			0.00	0.00	0.0%
INTERFUND TRANSFERS OUT					
To: General Fund/CSSF		7612	0.00	0.00	0.0%
To: State School Building Fund/County School Facilities Fund		7613	0.00	0.00	0.0%
Other Authorized Interfund Transfers Out		7619	0.00	0.00	0.0%
(b) TOTAL, INTERFUND TRANSFERS OUT			0.00	0.00	0.0%
OTHER SOURCES/USES					
SOURCES					
Other Sources					
Transfers from Funds of Lapsed/Reorganized LEAs		8965	0.00	0.00	0.0%
(c) TOTAL, SOURCES			0.00	0.00	0.0%
USES					
Transfers of Funds from Lapsed/Reorganized LEAs		7651	0.00	0.00	0.0%
(d) TOTAL, USES			0.00	0.00	0.0%
CONTRIBUTIONS					
Contributions from Restricted Revenues		8990	0.00	0.00	0.0%
(e) TOTAL, CONTRIBUTIONS			0.00	0.00	0.0%
TOTAL, OTHER FINANCING SOURCES/USES (a - b + c - d + e)			0.00	0.00	0.0%

Description	Function Codes	Object Codes	2021-22 Estimated Actuals	2022-23 Budget	Percent Difference
A. REVENUES					
1) LCFF Sources		8010-8099	0.00	0.00	0.0%
2) Federal Revenue		8100-8299	0.00	0.00	0.0%
3) Other State Revenue		8300-8599	0.00	0.00	0.0%
4) Other Local Revenue		8600-8799	30.00	30.00	0.0%
5) TOTAL, REVENUES			30.00	30.00	0.0%
B. EXPENDITURES (Objects 1000-7999)					
1) Instruction	1000-1999		0.00	0.00	0.0%
2) Instruction - Related Services	2000-2999		0.00	0.00	0.0%
3) Pupil Services	3000-3999		0.00	0.00	0.0%
4) Ancillary Services	4000-4999		0.00	0.00	0.0%
5) Community Services	5000-5999		0.00	0.00	0.0%
6) Enterprise	6000-6999		0.00	0.00	0.0%
7) General Administration	7000-7999		0.00	0.00	0.0%
8) Plant Services	8000-8999		0.00	0.00	0.0%
9) Other Outgo	9000-9999	Except 7600-7699	0.00	0.00	0.0%
10) TOTAL, EXPENDITURES			0.00	0.00	0.0%
C. EXCESS (DEFICIENCY) OF REVENUES OVER EXPENDITURES BEFORE OTHER FINANCING SOURCES AND USES (A5 - B10)			30.00	30.00	0.0%
D. OTHER FINANCING SOURCES/USES					
1) Interfund Transfers					
a) Transfers In		8900-8929	0.00	0.00	0.0%
b) Transfers Out		7600-7629	0.00	0.00	0.0%
2) Other Sources/Uses					
a) Sources		8930-8979	0.00	0.00	0.0%
b) Uses		7630-7699	0.00	0.00	0.0%
3) Contributions		8980-8999	0.00	0.00	0.0%
4) TOTAL, OTHER FINANCING SOURCES/USES			0.00	0.00	0.0%
E. NET INCREASE (DECREASE) IN FUND BALANCE (C + D4)			30.00	30.00	0.0%
F. FUND BALANCE, RESERVES					
1) Beginning Fund Balance					
a) As of July 1 - Unaudited		9791	5,761.22	5,791.22	0.5%
b) Audit Adjustments		9793	0.00	0.00	0.0%
c) As of July 1 - Audited (F1a + F1b)			5,761.22	5,791.22	0.5%
d) Other Restatements		9795	0.00	0.00	0.0%
e) Adjusted Beginning Balance (F1c + F1d)			5,761.22	5,791.22	0.5%
2) Ending Balance, June 30 (E + F1e)			5,791.22	5,821.22	0.5%
Components of Ending Fund Balance					
a) Nonspendable					
Revolving Cash		9711	0.00	0.00	0.0%
Stores		9712	0.00	0.00	0.0%
Prepaid Items		9713	0.00	0.00	0.0%
All Others		9719	0.00	0.00	0.0%
b) Restricted					
		9740	0.00	0.00	0.0%
c) Committed					
Stabilization Arrangements		9750	0.00	0.00	0.0%
Other Commitments (by Resource/Object)		9760	0.00	0.00	0.0%
d) Assigned					
Other Assignments (by Resource/Object)		9780	5,791.22	5,821.22	0.5%
e) Unassigned/Unappropriated					
Reserve for Economic Uncertainties		9789	0.00	0.00	0.0%
Unassigned/Unappropriated Amount		9790	0.00	0.00	0.0%

Resource	Description	2021-22 Estimated Actuals	2022-23 Budget
Total, Restricted Balance		0.00	0.00

Description	Resource Codes	Object Codes	2021-22 Estimated Actuals	2022-23 Budget	Percent Difference
A. REVENUES					
1) LCFF Sources		8010-8099	0.00	0.00	0.0%
2) Federal Revenue		8100-8299	0.00	0.00	0.0%
3) Other State Revenue		8300-8599	0.00	0.00	0.0%
4) Other Local Revenue		8600-8799	55,000.00	55,000.00	0.0%
5) TOTAL, REVENUES			55,000.00	55,000.00	0.0%
B. EXPENDITURES					
1) Certificated Salaries		1000-1999	0.00	0.00	0.0%
2) Classified Salaries		2000-2999	0.00	0.00	0.0%
3) Employee Benefits		3000-3999	0.00	0.00	0.0%
4) Books and Supplies		4000-4999	60,000.00	60,000.00	0.0%
5) Services and Other Operating Expenditures		5000-5999	0.00	0.00	0.0%
6) Capital Outlay		6000-6999	6,057,484.06	7,094,976.43	17.1%
7) Other Outgo (excluding Transfers of Indirect Costs)	7100-7299, 7400-7499		0.00	0.00	0.0%
8) Other Outgo - Transfers of Indirect Costs		7300-7399	0.00	0.00	0.0%
9) TOTAL, EXPENDITURES			6,117,484.06	7,154,976.43	17.0%
C. EXCESS (DEFICIENCY) OF REVENUES OVER EXPENDITURES BEFORE OTHER FINANCING SOURCES AND USES (A5 - B9)			(6,062,484.06)	(7,099,976.43)	17.1%
D. OTHER FINANCING SOURCES/USES					
1) Interfund Transfers					
a) Transfers In		8900-8929	0.00	0.00	0.0%
b) Transfers Out		7600-7629	0.00	0.00	0.0%
2) Other Sources/Uses					
a) Sources		8930-8979	0.00	0.00	0.0%
b) Uses		7630-7699	0.00	0.00	0.0%
3) Contributions		8980-8999	0.00	0.00	0.0%
4) TOTAL, OTHER FINANCING SOURCES/USES			0.00	0.00	0.0%
E. NET INCREASE (DECREASE) IN FUND BALANCE (C + D4)			(6,062,484.06)	(7,099,976.43)	17.1%
F. FUND BALANCE, RESERVES					
1) Beginning Fund Balance					
a) As of July 1 - Unaudited		9791	19,167,940.22	13,105,456.16	-31.6%
b) Audit Adjustments		9793	0.00	0.00	0.0%
c) As of July 1 - Audited (F1a + F1b)			19,167,940.22	13,105,456.16	-31.6%
d) Other Restatements		9795	0.00	0.00	0.0%
e) Adjusted Beginning Balance (F1c + F1d)			19,167,940.22	13,105,456.16	-31.6%
2) Ending Balance, June 30 (E + F1e)			13,105,456.16	6,005,479.73	-54.2%
Components of Ending Fund Balance					
a) Nonspendable					
Revolving Cash		9711	0.00	0.00	0.0%
Stores		9712	0.00	0.00	0.0%
Prepaid Items		9713	0.00	0.00	0.0%
All Others		9719	0.00	0.00	0.0%
b) Restricted		9740	13,105,456.16	6,005,479.73	-54.2%
c) Committed					
Stabilization Arrangements		9750	0.00	0.00	0.0%
Other Commitments		9760	0.00	0.00	0.0%
d) Assigned					
Other Assignments		9780	0.00	0.00	0.0%
e) Unassigned/Unappropriated					
Reserve for Economic Uncertainties		9789	0.00	0.00	0.0%
Unassigned/Unappropriated Amount		9790	0.00	0.00	0.0%
G. ASSETS					
1) Cash					
a) in County Treasury		9110	14,997,985.48		
1) Fair Value Adjustment to Cash in County Treasury		9111	6,204.00		
b) in Banks		9120	0.00		
c) in Revolving Cash Account		9130	0.00		

Description	Resource Codes	Object Codes	2021-22 Estimated Actuals	2022-23 Budget	Percent Difference
d) with Fiscal Agent/Trustee		9135	0.00		
e) Collections Awaiting Deposit		9140	0.00		
2) Investments		9150	0.00		
3) Accounts Receivable		9200	0.00		
4) Due from Grantor Government		9290	0.00		
5) Due from Other Funds		9310	0.00		
6) Stores		9320	0.00		
7) Prepaid Expenditures		9330	0.00		
8) Other Current Assets		9340	0.00		
9) TOTAL, ASSETS			15,004,189.48		
H. DEFERRED OUTFLOWS OF RESOURCES					
1) Deferred Outflows of Resources		9490	0.00		
2) TOTAL, DEFERRED OUTFLOWS			0.00		
I. LIABILITIES					
1) Accounts Payable		9500	0.00		
2) Due to Grantor Governments		9590	0.00		
3) Due to Other Funds		9610	0.00		
4) Current Loans		9640	0.00		
5) Unearned Revenue		9650	0.00		
6) TOTAL, LIABILITIES			0.00		
J. DEFERRED INFLOWS OF RESOURCES					
1) Deferred Inflows of Resources		9690	0.00		
2) TOTAL, DEFERRED INFLOWS			0.00		
K. FUND EQUITY					
Ending Fund Balance, June 30 (G9 + H2) - (I6 + J2)			15,004,189.48		
FEDERAL REVENUE					
FEMA		8281	0.00	0.00	0.0%
All Other Federal Revenue		8290	0.00	0.00	0.0%
TOTAL, FEDERAL REVENUE			0.00	0.00	0.0%
OTHER STATE REVENUE					
Tax Relief Subventions					
Restricted Levies - Other					
Homeowners' Exemptions		8575	0.00	0.00	0.0%
Other Subventions/In-Lieu Taxes		8576	0.00	0.00	0.0%
All Other State Revenue		8590	0.00	0.00	0.0%
TOTAL, OTHER STATE REVENUE			0.00	0.00	0.0%
OTHER LOCAL REVENUE					
Other Local Revenue					
County and District Taxes					
Other Restricted Levies					
Secured Roll		8615	0.00	0.00	0.0%
Unsecured Roll		8616	0.00	0.00	0.0%
Prior Years' Taxes		8617	0.00	0.00	0.0%
Supplemental Taxes		8618	0.00	0.00	0.0%
Non-Ad Valorem Taxes					
Parcel Taxes		8621	0.00	0.00	0.0%
Other		8622	0.00	0.00	0.0%
Community Redevelopment Funds Not Subject to LCFF Deduction		8625	0.00	0.00	0.0%
Penalties and Interest from Delinquent Non-LCFF Taxes		8629	0.00	0.00	0.0%
Sales					
Sale of Equipment/Supplies		8631	0.00	0.00	0.0%
Leases and Rentals		8650	0.00	0.00	0.0%
Interest		8660	55,000.00	55,000.00	0.0%
Net Increase (Decrease) in the Fair Value of Investments		8662	0.00	0.00	0.0%
Other Local Revenue					
All Other Local Revenue		8699	0.00	0.00	0.0%

Description	Resource Codes	Object Codes	2021-22 Estimated Actuals	2022-23 Budget	Percent Difference
All Other Transfers In from All Others		8799	0.00	0.00	0.0%
TOTAL, OTHER LOCAL REVENUE			55,000.00	55,000.00	0.0%
TOTAL, REVENUES			55,000.00	55,000.00	0.0%
CLASSIFIED SALARIES					
Classified Support Salaries		2200	0.00	0.00	0.0%
Classified Supervisors' and Administrators' Salaries		2300	0.00	0.00	0.0%
Clerical, Technical and Office Salaries		2400	0.00	0.00	0.0%
Other Classified Salaries		2900	0.00	0.00	0.0%
TOTAL, CLASSIFIED SALARIES			0.00	0.00	0.0%
EMPLOYEE BENEFITS					
STRS		3101-3102	0.00	0.00	0.0%
PERS		3201-3202	0.00	0.00	0.0%
OASDI/Medicare/Alternative		3301-3302	0.00	0.00	0.0%
Health and Welfare Benefits		3401-3402	0.00	0.00	0.0%
Unemployment Insurance		3501-3502	0.00	0.00	0.0%
Workers' Compensation		3601-3602	0.00	0.00	0.0%
OPEB, Allocated		3701-3702	0.00	0.00	0.0%
OPEB, Active Employees		3751-3752	0.00	0.00	0.0%
Other Employee Benefits		3901-3902	0.00	0.00	0.0%
TOTAL, EMPLOYEE BENEFITS			0.00	0.00	0.0%
BOOKS AND SUPPLIES					
Books and Other Reference Materials		4200	0.00	0.00	0.0%
Materials and Supplies		4300	30,000.00	30,000.00	0.0%
Noncapitalized Equipment		4400	30,000.00	30,000.00	0.0%
TOTAL, BOOKS AND SUPPLIES			60,000.00	60,000.00	0.0%
SERVICES AND OTHER OPERATING EXPENDITURES					
Subagreements for Services		5100	0.00	0.00	0.0%
Travel and Conferences		5200	0.00	0.00	0.0%
Insurance		5400-5450	0.00	0.00	0.0%
Operations and Housekeeping Services		5500	0.00	0.00	0.0%
Rentals, Leases, Repairs, and Noncapitalized Improvements		5600	0.00	0.00	0.0%
Transfers of Direct Costs		5710	0.00	0.00	0.0%
Transfers of Direct Costs - Interfund		5750	0.00	0.00	0.0%
Professional/Consulting Services and Operating Expenditures		5800	0.00	0.00	0.0%
Communications		5900	0.00	0.00	0.0%
TOTAL, SERVICES AND OTHER OPERATING EXPENDITURES			0.00	0.00	0.0%
CAPITAL OUTLAY					
Land		6100	0.00	0.00	0.0%
Land Improvements		6170	0.00	0.00	0.0%
Buildings and Improvements of Buildings		6200	5,992,290.97	7,094,976.43	18.4%
Books and Media for New School Libraries or Major Expansion of School Libraries		6300	0.00	0.00	0.0%
Equipment		6400	65,193.09	0.00	-100.0%
Equipment Replacement		6500	0.00	0.00	0.0%
Lease Assets		6600	0.00	0.00	0.0%
TOTAL, CAPITAL OUTLAY			6,057,484.06	7,094,976.43	17.1%
OTHER OUTGO (excluding Transfers of Indirect Costs)					
Other Transfers Out					
All Other Transfers Out to All Others		7299	0.00	0.00	0.0%
Debt Service					
Repayment of State School Building Fund Aid - Proceeds from Bonds		7435	0.00	0.00	0.0%
Debt Service - Interest		7438	0.00	0.00	0.0%
Other Debt Service - Principal		7439	0.00	0.00	0.0%
TOTAL, OTHER OUTGO (excluding Transfers of Indirect Costs)			0.00	0.00	0.0%
TOTAL, EXPENDITURES			6,117,484.06	7,154,976.43	17.0%
INTERFUND TRANSFERS					
INTERFUND TRANSFERS IN					

Description	Resource Codes	Object Codes	2021-22 Estimated Actuals	2022-23 Budget	Percent Difference
Other Authorized Interfund Transfers In		8919	0.00	0.00	0.0%
(a) TOTAL, INTERFUND TRANSFERS IN			0.00	0.00	0.0%
INTERFUND TRANSFERS OUT					
From: All Other Funds To: State School Building Fund/County School Facilities Fund		7613	0.00	0.00	0.0%
Other Authorized Interfund Transfers Out		7619	0.00	0.00	0.0%
(b) TOTAL, INTERFUND TRANSFERS OUT			0.00	0.00	0.0%
OTHER SOURCES/USES					
SOURCES					
Proceeds					
Proceeds from Sale of Bonds		8951	0.00	0.00	0.0%
Proceeds from Disposal of Capital Assets		8953	0.00	0.00	0.0%
Other Sources					
County School Bldg Aid		8961	0.00	0.00	0.0%
Transfers from Funds of Lapsed/Reorganized LEAs		8965	0.00	0.00	0.0%
Long-Term Debt Proceeds					
Proceeds from Certificates of Participation		8971	0.00	0.00	0.0%
Proceeds from Leases		8972	0.00	0.00	0.0%
Proceeds from Lease Revenue Bonds		8973	0.00	0.00	0.0%
All Other Financing Sources		8979	0.00	0.00	0.0%
(c) TOTAL, SOURCES			0.00	0.00	0.0%
USES					
Transfers of Funds from Lapsed/Reorganized LEAs		7651	0.00	0.00	0.0%
All Other Financing Uses		7699	0.00	0.00	0.0%
(d) TOTAL, USES			0.00	0.00	0.0%
CONTRIBUTIONS					
Contributions from Unrestricted Revenues		8980	0.00	0.00	0.0%
Contributions from Restricted Revenues		8990	0.00	0.00	0.0%
(e) TOTAL, CONTRIBUTIONS			0.00	0.00	0.0%
TOTAL, OTHER FINANCING SOURCES/USES (a - b + c - d + e)			0.00	0.00	0.0%

Description	Function Codes	Object Codes	2021-22 Estimated Actuals	2022-23 Budget	Percent Difference
A. REVENUES					
1) LCFF Sources		8010-8099	0.00	0.00	0.0%
2) Federal Revenue		8100-8299	0.00	0.00	0.0%
3) Other State Revenue		8300-8599	0.00	0.00	0.0%
4) Other Local Revenue		8600-8799	55,000.00	55,000.00	0.0%
5) TOTAL, REVENUES			55,000.00	55,000.00	0.0%
B. EXPENDITURES (Objects 1000-7999)					
1) Instruction	1000-1999		0.00	0.00	0.0%
2) Instruction - Related Services	2000-2999		0.00	0.00	0.0%
3) Pupil Services	3000-3999		0.00	0.00	0.0%
4) Ancillary Services	4000-4999		0.00	0.00	0.0%
5) Community Services	5000-5999		0.00	0.00	0.0%
6) Enterprise	6000-6999		0.00	0.00	0.0%
7) General Administration	7000-7999		0.00	0.00	0.0%
8) Plant Services	8000-8999		6,117,484.06	7,154,976.43	17.0%
9) Other Outgo	9000-9999	Except 7600-7699	0.00	0.00	0.0%
10) TOTAL, EXPENDITURES			6,117,484.06	7,154,976.43	17.0%
C. EXCESS (DEFICIENCY) OF REVENUES OVER EXPENDITURES BEFORE OTHER FINANCING SOURCES AND USES(A5 -B10)			(6,062,484.06)	(7,099,976.43)	17.1%
D. OTHER FINANCING SOURCES/USES					
1) Interfund Transfers					
a) Transfers In		8900-8929	0.00	0.00	0.0%
b) Transfers Out		7600-7629	0.00	0.00	0.0%
2) Other Sources/Uses					
a) Sources		8930-8979	0.00	0.00	0.0%
b) Uses		7630-7699	0.00	0.00	0.0%
3) Contributions		8980-8999	0.00	0.00	0.0%
4) TOTAL, OTHER FINANCING SOURCES/USES			0.00	0.00	0.0%
E. NET INCREASE (DECREASE) IN FUND BALANCE(C + D4)			(6,062,484.06)	(7,099,976.43)	17.1%
F. FUND BALANCE, RESERVES					
1) Beginning Fund Balance					
a) As of July 1 - Unaudited		9791	19,167,940.22	13,105,456.16	-31.6%
b) Audit Adjustments		9793	0.00	0.00	0.0%
c) As of July 1 - Audited (F1a + F1b)			19,167,940.22	13,105,456.16	-31.6%
d) Other Restatements		9795	0.00	0.00	0.0%
e) Adjusted Beginning Balance (F1c + F1d)			19,167,940.22	13,105,456.16	-31.6%
2) Ending Balance, June 30 (E + F1e)			13,105,456.16	6,005,479.73	-54.2%
Components of Ending Fund Balance					
a) Nonspendable					
Revolving Cash		9711	0.00	0.00	0.0%
Stores		9712	0.00	0.00	0.0%
Prepaid Items		9713	0.00	0.00	0.0%
All Others		9719	0.00	0.00	0.0%
b) Restricted		9740	13,105,456.16	6,005,479.73	-54.2%
c) Committed					
Stabilization Arrangements		9750	0.00	0.00	0.0%
Other Commitments (by Resource/Object)		9760	0.00	0.00	0.0%
d) Assigned					
Other Assignments (by Resource/Object)		9780	0.00	0.00	0.0%
e) Unassigned/Unappropriated					
Reserve for Economic Uncertainties		9789	0.00	0.00	0.0%
Unassigned/Unappropriated Amount		9790	0.00	0.00	0.0%

Resource	Description	2021-22 Estimated Actuals	2022-23 Budget
9010	Other Restricted Local	13,105,456.16	6,005,479.73
Total, Restricted Balance		13,105,456.16	6,005,479.73

Description	Resource Codes	Object Codes	2021-22 Estimated Actuals	2022-23 Budget	Percent Difference
A. REVENUES					
1) LCFF Sources		8010-8099	0.00	0.00	0.0%
2) Federal Revenue		8100-8299	0.00	0.00	0.0%
3) Other State Revenue		8300-8599	0.00	0.00	0.0%
4) Other Local Revenue		8600-8799	644,500.00	348,000.00	-46.0%
5) TOTAL, REVENUES			644,500.00	348,000.00	-46.0%
B. EXPENDITURES					
1) Certificated Salaries		1000-1999	0.00	0.00	0.0%
2) Classified Salaries		2000-2999	0.00	0.00	0.0%
3) Employee Benefits		3000-3999	0.00	0.00	0.0%
4) Books and Supplies		4000-4999	0.00	0.00	0.0%
5) Services and Other Operating Expenditures		5000-5999	31,750.00	31,750.00	0.0%
6) Capital Outlay		6000-6999	0.00	0.00	0.0%
7) Other Outgo (excluding Transfers of Indirect Costs)		7100-7299, 7400-7499	0.00	0.00	0.0%
8) Other Outgo - Transfers of Indirect Costs		7300-7399	0.00	0.00	0.0%
9) TOTAL, EXPENDITURES			31,750.00	31,750.00	0.0%
C. EXCESS (DEFICIENCY) OF REVENUES OVER EXPENDITURES BEFORE OTHER FINANCING SOURCES AND USES (A5 - B9)			612,750.00	316,250.00	-48.4%
D. OTHER FINANCING SOURCES/USES					
1) Interfund Transfers					
a) Transfers In		8900-8929	0.00	0.00	0.0%
b) Transfers Out		7600-7629	0.00	0.00	0.0%
2) Other Sources/Uses					
a) Sources		8930-8979	0.00	0.00	0.0%
b) Uses		7630-7699	0.00	0.00	0.0%
3) Contributions		8980-8999	0.00	0.00	0.0%
4) TOTAL, OTHER FINANCING SOURCES/USES			0.00	0.00	0.0%
E. NET INCREASE (DECREASE) IN FUND BALANCE (C + D4)			612,750.00	316,250.00	-48.4%
F. FUND BALANCE, RESERVES					
1) Beginning Fund Balance					
a) As of July 1 - Unaudited		9791	1,185,862.76	1,798,612.76	51.7%
b) Audit Adjustments		9793	0.00	0.00	0.0%
c) As of July 1 - Audited (F1a + F1b)			1,185,862.76	1,798,612.76	51.7%
d) Other Restatements		9795	0.00	0.00	0.0%
e) Adjusted Beginning Balance (F1c + F1d)			1,185,862.76	1,798,612.76	51.7%
2) Ending Balance, June 30 (E + F1e)			1,798,612.76	2,114,862.76	17.6%
Components of Ending Fund Balance					
a) Nonspendable					
Revolving Cash		9711	0.00	0.00	0.0%
Stores		9712	0.00	0.00	0.0%
Prepaid Items		9713	0.00	0.00	0.0%
All Others		9719	0.00	0.00	0.0%
b) Restricted		9740	1,798,612.76	2,114,862.76	17.6%
c) Committed					
Stabilization Arrangements		9750	0.00	0.00	0.0%
Other Commitments		9760	0.00	0.00	0.0%
d) Assigned					
Other Assignments		9780	0.00	0.00	0.0%
e) Unassigned/Unappropriated					
Reserve for Economic Uncertainties		9789	0.00	0.00	0.0%
Unassigned/Unappropriated Amount		9790	0.00	0.00	0.0%
G. ASSETS					
1) Cash					
a) in County Treasury		9110	1,850,088.80		
1) Fair Value Adjustment to Cash in County Treasury		9111	362.00		
b) in Banks		9120	0.00		
c) in Revolving Cash Account		9130	0.00		

Description	Resource Codes	Object Codes	2021-22 Estimated Actuals	2022-23 Budget	Percent Difference
d) with Fiscal Agent/Trustee		9135	0.00		
e) Collections Awaiting Deposit		9140	0.00		
2) Investments		9150	0.00		
3) Accounts Receivable		9200	0.00		
4) Due from Grantor Government		9290	0.00		
5) Due from Other Funds		9310	0.00		
6) Stores		9320	0.00		
7) Prepaid Expenditures		9330	0.00		
8) Other Current Assets		9340	0.00		
9) TOTAL, ASSETS			1,850,450.80		
H. DEFERRED OUTFLOWS OF RESOURCES					
1) Deferred Outflows of Resources		9490	0.00		
2) TOTAL, DEFERRED OUTFLOWS			0.00		
I. LIABILITIES					
1) Accounts Payable		9500	0.00		
2) Due to Grantor Governments		9590	0.00		
3) Due to Other Funds		9610	0.00		
4) Current Loans		9640	0.00		
5) Unearned Revenue		9650	0.00		
6) TOTAL, LIABILITIES			0.00		
J. DEFERRED INFLOWS OF RESOURCES					
1) Deferred Inflows of Resources		9690	0.00		
2) TOTAL, DEFERRED INFLOWS			0.00		
K. FUND EQUITY					
Ending Fund Balance, June 30 (G9 + H2) - (I6 + J2)			1,850,450.80		
OTHER STATE REVENUE					
Tax Relief Subventions					
Restricted Levies - Other					
Homeowners' Exemptions		8575	0.00	0.00	0.0%
Other Subventions/In-Lieu Taxes		8576	0.00	0.00	0.0%
All Other State Revenue		8590	0.00	0.00	0.0%
TOTAL, OTHER STATE REVENUE			0.00	0.00	0.0%
OTHER LOCAL REVENUE					
Other Local Revenue					
County and District Taxes					
Other Restricted Levies					
Secured Roll		8615	0.00	0.00	0.0%
Unsecured Roll		8616	0.00	0.00	0.0%
Prior Years' Taxes		8617	0.00	0.00	0.0%
Supplemental Taxes		8618	0.00	0.00	0.0%
Non-Ad Valorem Taxes					
Parcel Taxes		8621	0.00	0.00	0.0%
Other		8622	0.00	0.00	0.0%
Community Redevelopment Funds Not Subject to LCFF Deduction		8625	0.00	0.00	0.0%
Penalties and Interest from Delinquent Non-LCFF Taxes		8629	0.00	0.00	0.0%
Sales					
Sale of Equipment/Supplies		8631	0.00	0.00	0.0%
Interest		8660	4,500.00	8,000.00	77.8%
Net Increase (Decrease) in the Fair Value of Investments		8662	0.00	0.00	0.0%
Fees and Contracts					
Mitigation/Developer Fees		8681	640,000.00	340,000.00	-46.9%
Other Local Revenue					
All Other Local Revenue		8699	0.00	0.00	0.0%
All Other Transfers In from All Others		8799	0.00	0.00	0.0%
TOTAL, OTHER LOCAL REVENUE			644,500.00	348,000.00	-46.0%
TOTAL, REVENUES			644,500.00	348,000.00	-46.0%

Description	Resource Codes	Object Codes	2021-22 Estimated Actuals	2022-23 Budget	Percent Difference
CERTIFICATED SALARIES					
Other Certificated Salaries		1900	0.00	0.00	0.0%
TOTAL, CERTIFICATED SALARIES			0.00	0.00	0.0%
CLASSIFIED SALARIES					
Classified Support Salaries		2200	0.00	0.00	0.0%
Classified Supervisors' and Administrators' Salaries		2300	0.00	0.00	0.0%
Clerical, Technical and Office Salaries		2400	0.00	0.00	0.0%
Other Classified Salaries		2900	0.00	0.00	0.0%
TOTAL, CLASSIFIED SALARIES			0.00	0.00	0.0%
EMPLOYEE BENEFITS					
STRS		3101-3102	0.00	0.00	0.0%
PERS		3201-3202	0.00	0.00	0.0%
OASDI/Medicare/Alternative		3301-3302	0.00	0.00	0.0%
Health and Welfare Benefits		3401-3402	0.00	0.00	0.0%
Unemployment Insurance		3501-3502	0.00	0.00	0.0%
Workers' Compensation		3601-3602	0.00	0.00	0.0%
OPEB, Allocated		3701-3702	0.00	0.00	0.0%
OPEB, Active Employees		3751-3752	0.00	0.00	0.0%
Other Employee Benefits		3901-3902	0.00	0.00	0.0%
TOTAL, EMPLOYEE BENEFITS			0.00	0.00	0.0%
BOOKS AND SUPPLIES					
Approved Textbooks and Core Curricula Materials		4100	0.00	0.00	0.0%
Books and Other Reference Materials		4200	0.00	0.00	0.0%
Materials and Supplies		4300	0.00	0.00	0.0%
Noncapitalized Equipment		4400	0.00	0.00	0.0%
TOTAL, BOOKS AND SUPPLIES			0.00	0.00	0.0%
SERVICES AND OTHER OPERATING EXPENDITURES					
Subagreements for Services		5100	0.00	0.00	0.0%
Travel and Conferences		5200	0.00	0.00	0.0%
Insurance		5400-5450	0.00	0.00	0.0%
Operations and Housekeeping Services		5500	0.00	0.00	0.0%
Rentals, Leases, Repairs, and Noncapitalized Improvements		5600	0.00	0.00	0.0%
Transfers of Direct Costs		5710	0.00	0.00	0.0%
Transfers of Direct Costs - Interfund		5750	17,500.00	17,500.00	0.0%
Professional/Consulting Services and Operating Expenditures		5800	14,250.00	14,250.00	0.0%
Communications		5900	0.00	0.00	0.0%
TOTAL, SERVICES AND OTHER OPERATING EXPENDITURES			31,750.00	31,750.00	0.0%
CAPITAL OUTLAY					
Land		6100	0.00	0.00	0.0%
Land Improvements		6170	0.00	0.00	0.0%
Buildings and Improvements of Buildings		6200	0.00	0.00	0.0%
Books and Media for New School Libraries or Major Expansion of School Libraries		6300	0.00	0.00	0.0%
Equipment		6400	0.00	0.00	0.0%
Equipment Replacement		6500	0.00	0.00	0.0%
Lease Assets		6600	0.00	0.00	0.0%
TOTAL, CAPITAL OUTLAY			0.00	0.00	0.0%
OTHER OUTGO (excluding Transfers of Indirect Costs)					
Other Transfers Out					
All Other Transfers Out to All Others		7299	0.00	0.00	0.0%
Debt Service					
Debt Service - Interest		7438	0.00	0.00	0.0%
Other Debt Service - Principal		7439	0.00	0.00	0.0%
TOTAL, OTHER OUTGO (excluding Transfers of Indirect Costs)			0.00	0.00	0.0%
TOTAL, EXPENDITURES			31,750.00	31,750.00	0.0%
INTERFUND TRANSFERS					
INTERFUND TRANSFERS IN					

Description	Resource Codes	Object Codes	2021-22 Estimated Actuals	2022-23 Budget	Percent Difference
Other Authorized Interfund Transfers In		8919	0.00	0.00	0.0%
(a) TOTAL, INTERFUND TRANSFERS IN			0.00	0.00	0.0%
INTERFUND TRANSFERS OUT					
From: All Other Funds To: State School Building Fund/County School Facilities Fund		7613	0.00	0.00	0.0%
Other Authorized Interfund Transfers Out		7619	0.00	0.00	0.0%
(b) TOTAL, INTERFUND TRANSFERS OUT			0.00	0.00	0.0%
OTHER SOURCES/USES					
SOURCES					
Proceeds					
Proceeds from Disposal of Capital Assets		8953	0.00	0.00	0.0%
Other Sources					
Transfers from Funds of Lapsed/Reorganized LEAs		8965	0.00	0.00	0.0%
Long-Term Debt Proceeds					
Proceeds from Certificates of Participation		8971	0.00	0.00	0.0%
Proceeds from Leases		8972	0.00	0.00	0.0%
Proceeds from Lease Revenue Bonds		8973	0.00	0.00	0.0%
All Other Financing Sources		8979	0.00	0.00	0.0%
(c) TOTAL, SOURCES			0.00	0.00	0.0%
USES					
Transfers of Funds from Lapsed/Reorganized LEAs		7651	0.00	0.00	0.0%
All Other Financing Uses		7699	0.00	0.00	0.0%
(d) TOTAL, USES			0.00	0.00	0.0%
CONTRIBUTIONS					
Contributions from Unrestricted Revenues		8980	0.00	0.00	0.0%
Contributions from Restricted Revenues		8990	0.00	0.00	0.0%
(e) TOTAL, CONTRIBUTIONS			0.00	0.00	0.0%
TOTAL, OTHER FINANCING SOURCES/USES (a - b + c - d + e)			0.00	0.00	0.0%

Description	Function Codes	Object Codes	2021-22 Estimated Actuals	2022-23 Budget	Percent Difference
A. REVENUES					
1) LCFF Sources		8010-8099	0.00	0.00	0.0%
2) Federal Revenue		8100-8299	0.00	0.00	0.0%
3) Other State Revenue		8300-8599	0.00	0.00	0.0%
4) Other Local Revenue		8600-8799	644,500.00	348,000.00	-46.0%
5) TOTAL, REVENUES			644,500.00	348,000.00	-46.0%
B. EXPENDITURES (Objects 1000-7999)					
1) Instruction	1000-1999		0.00	0.00	0.0%
2) Instruction - Related Services	2000-2999		0.00	0.00	0.0%
3) Pupil Services	3000-3999		0.00	0.00	0.0%
4) Ancillary Services	4000-4999		0.00	0.00	0.0%
5) Community Services	5000-5999		0.00	0.00	0.0%
6) Enterprise	6000-6999		0.00	0.00	0.0%
7) General Administration	7000-7999		27,500.00	27,500.00	0.0%
8) Plant Services	8000-8999		4,250.00	4,250.00	0.0%
9) Other Outgo	9000-9999	Except 7600-7699	0.00	0.00	0.0%
10) TOTAL, EXPENDITURES			31,750.00	31,750.00	0.0%
C. EXCESS (DEFICIENCY) OF REVENUES OVER EXPENDITURES BEFORE OTHER FINANCING SOURCES AND USES(A5 -B10)			612,750.00	316,250.00	-48.4%
D. OTHER FINANCING SOURCES/USES					
1) Interfund Transfers					
a) Transfers In		8900-8929	0.00	0.00	0.0%
b) Transfers Out		7600-7629	0.00	0.00	0.0%
2) Other Sources/Uses					
a) Sources		8930-8979	0.00	0.00	0.0%
b) Uses		7630-7699	0.00	0.00	0.0%
3) Contributions		8980-8999	0.00	0.00	0.0%
4) TOTAL, OTHER FINANCING SOURCES/USES			0.00	0.00	0.0%
E. NET INCREASE (DECREASE) IN FUND BALANCE(C + D4)			612,750.00	316,250.00	-48.4%
F. FUND BALANCE, RESERVES					
1) Beginning Fund Balance					
a) As of July 1 - Unaudited		9791	1,185,862.76	1,798,612.76	51.7%
b) Audit Adjustments		9793	0.00	0.00	0.0%
c) As of July 1 - Audited (F1a + F1b)			1,185,862.76	1,798,612.76	51.7%
d) Other Restatements		9795	0.00	0.00	0.0%
e) Adjusted Beginning Balance (F1c + F1d)			1,185,862.76	1,798,612.76	51.7%
2) Ending Balance, June 30 (E + F1e)			1,798,612.76	2,114,862.76	17.6%
Components of Ending Fund Balance					
a) Nonspendable					
Revolving Cash		9711	0.00	0.00	0.0%
Stores		9712	0.00	0.00	0.0%
Prepaid Items		9713	0.00	0.00	0.0%
All Others		9719	0.00	0.00	0.0%
b) Restricted		9740	1,798,612.76	2,114,862.76	17.6%
c) Committed					
Stabilization Arrangements		9750	0.00	0.00	0.0%
Other Commitments (by Resource/Object)		9760	0.00	0.00	0.0%
d) Assigned					
Other Assignments (by Resource/Object)		9780	0.00	0.00	0.0%
e) Unassigned/Unappropriated					
Reserve for Economic Uncertainties		9789	0.00	0.00	0.0%
Unassigned/Unappropriated Amount		9790	0.00	0.00	0.0%

Resource	Description	2021-22 Estimated Actuals	2022-23 Budget
9010	Other Restricted Local	1,798,612.76	2,114,862.76
Total, Restricted Balance		1,798,612.76	2,114,862.76

Description	Resource Codes	Object Codes	2021-22 Estimated Actuals	2022-23 Budget	Percent Difference
A. REVENUES					
1) LCFF Sources		8010-8099	0.00	0.00	0.0%
2) Federal Revenue		8100-8299	0.00	0.00	0.0%
3) Other State Revenue		8300-8599	0.00	0.00	0.0%
4) Other Local Revenue		8600-8799	600.00	600.00	0.0%
5) TOTAL, REVENUES			600.00	600.00	0.0%
B. EXPENDITURES					
1) Certificated Salaries		1000-1999	0.00	0.00	0.0%
2) Classified Salaries		2000-2999	0.00	0.00	0.0%
3) Employee Benefits		3000-3999	0.00	0.00	0.0%
4) Books and Supplies		4000-4999	0.00	0.00	0.0%
5) Services and Other Operating Expenditures		5000-5999	3,000.00	3,000.00	0.0%
6) Capital Outlay		6000-6999	0.00	0.00	0.0%
7) Other Outgo (excluding Transfers of Indirect Costs)		7100-7299, 7400-7499	0.00	0.00	0.0%
8) Other Outgo - Transfers of Indirect Costs		7300-7399	0.00	0.00	0.0%
9) TOTAL, EXPENDITURES			3,000.00	3,000.00	0.0%
C. EXCESS (DEFICIENCY) OF REVENUES OVER EXPENDITURES BEFORE OTHER FINANCING SOURCES AND USES (A5 - B9)			(2,400.00)	(2,400.00)	0.0%
D. OTHER FINANCING SOURCES/USES					
1) Interfund Transfers					
a) Transfers In		8900-8929	0.00	0.00	0.0%
b) Transfers Out		7600-7629	0.00	0.00	0.0%
2) Other Sources/Uses					
a) Sources		8930-8979	0.00	0.00	0.0%
b) Uses		7630-7699	0.00	0.00	0.0%
3) Contributions		8980-8999	0.00	0.00	0.0%
4) TOTAL, OTHER FINANCING SOURCES/USES			0.00	0.00	0.0%
E. NET INCREASE (DECREASE) IN FUND BALANCE (C + D4)			(2,400.00)	(2,400.00)	0.0%
F. FUND BALANCE, RESERVES					
1) Beginning Fund Balance					
a) As of July 1 - Unaudited		9791	174,263.07	171,863.07	-1.4%
b) Audit Adjustments		9793	0.00	0.00	0.0%
c) As of July 1 - Audited (F1a + F1b)			174,263.07	171,863.07	-1.4%
d) Other Restatements		9795	0.00	0.00	0.0%
e) Adjusted Beginning Balance (F1c + F1d)			174,263.07	171,863.07	-1.4%
2) Ending Balance, June 30 (E + F1e)			171,863.07	169,463.07	-1.4%
Components of Ending Fund Balance					
a) Nonspendable					
Revolving Cash		9711	0.00	0.00	0.0%
Stores		9712	0.00	0.00	0.0%
Prepaid Items		9713	0.00	0.00	0.0%
All Others		9719	0.00	0.00	0.0%
b) Restricted		9740	0.00	0.00	0.0%
c) Committed					
Stabilization Arrangements		9750	0.00	0.00	0.0%
Other Commitments		9760	0.00	0.00	0.0%
d) Assigned					
Other Assignments		9780	171,863.07	169,463.07	-1.4%
e) Unassigned/Unappropriated					
Reserve for Economic Uncertainties		9789	0.00	0.00	0.0%
Unassigned/Unappropriated Amount		9790	0.00	0.00	0.0%
G. ASSETS					
1) Cash					
a) in County Treasury		9110	173,936.93		
1) Fair Value Adjustment to Cash in County Treasury		9111	53.00		
b) in Banks		9120	0.00		
c) in Revolving Cash Account		9130	0.00		

Description	Resource Codes	Object Codes	2021-22 Estimated Actuals	2022-23 Budget	Percent Difference
d) with Fiscal Agent/Trustee		9135	0.00		
e) Collections Awaiting Deposit		9140	0.00		
2) Investments		9150	0.00		
3) Accounts Receivable		9200	0.00		
4) Due from Grantor Government		9290	0.00		
5) Due from Other Funds		9310	0.00		
6) Stores		9320	0.00		
7) Prepaid Expenditures		9330	0.00		
8) Other Current Assets		9340	0.00		
9) TOTAL, ASSETS			173,989.93		
H. DEFERRED OUTFLOWS OF RESOURCES					
1) Deferred Outflows of Resources		9490	0.00		
2) TOTAL, DEFERRED OUTFLOWS			0.00		
I. LIABILITIES					
1) Accounts Payable		9500	0.00		
2) Due to Grantor Governments		9590	0.00		
3) Due to Other Funds		9610	0.00		
4) Current Loans		9640	0.00		
5) Unearned Revenue		9650	0.00		
6) TOTAL, LIABILITIES			0.00		
J. DEFERRED INFLOWS OF RESOURCES					
1) Deferred Inflows of Resources		9690	0.00		
2) TOTAL, DEFERRED INFLOWS			0.00		
K. FUND EQUITY					
Ending Fund Balance, June 30 (G9 + H2) - (I6 + J2)			173,989.93		
FEDERAL REVENUE					
FEMA		8281	0.00	0.00	0.0%
All Other Federal Revenue		8290	0.00	0.00	0.0%
TOTAL, FEDERAL REVENUE			0.00	0.00	0.0%
OTHER STATE REVENUE					
Pass-Through Revenues from State Sources		8587	0.00	0.00	0.0%
California Clean Energy Jobs Act	6230	8590	0.00	0.00	0.0%
All Other State Revenue	All Other	8590	0.00	0.00	0.0%
TOTAL, OTHER STATE REVENUE			0.00	0.00	0.0%
OTHER LOCAL REVENUE					
Other Local Revenue					
Community Redevelopment Funds Not Subject to LCFF Deduction		8625	0.00	0.00	0.0%
Sales					
Sale of Equipment/Supplies		8631	0.00	0.00	0.0%
Leases and Rentals		8650	0.00	0.00	0.0%
Interest		8660	600.00	600.00	0.0%
Net Increase (Decrease) in the Fair Value of Investments		8662	0.00	0.00	0.0%
Other Local Revenue					
All Other Local Revenue		8699	0.00	0.00	0.0%
All Other Transfers In from All Others		8799	0.00	0.00	0.0%
TOTAL, OTHER LOCAL REVENUE			600.00	600.00	0.0%
TOTAL, REVENUES			600.00	600.00	0.0%
CLASSIFIED SALARIES					
Classified Support Salaries		2200	0.00	0.00	0.0%
Classified Supervisors' and Administrators' Salaries		2300	0.00	0.00	0.0%
Clerical, Technical and Office Salaries		2400	0.00	0.00	0.0%
Other Classified Salaries		2900	0.00	0.00	0.0%
TOTAL, CLASSIFIED SALARIES			0.00	0.00	0.0%
EMPLOYEE BENEFITS					
STRS		3101-3102	0.00	0.00	0.0%
PERS		3201-3202	0.00	0.00	0.0%

Description	Resource Codes	Object Codes	2021-22 Estimated Actuals	2022-23 Budget	Percent Difference
OASDI/Medicare/Alternative Health and Welfare Benefits		3301-3302	0.00	0.00	0.0%
Unemployment Insurance		3401-3402	0.00	0.00	0.0%
Workers' Compensation		3501-3502	0.00	0.00	0.0%
OPEB, Allocated		3601-3602	0.00	0.00	0.0%
OPEB, Active Employees		3701-3702	0.00	0.00	0.0%
Other Employee Benefits		3751-3752	0.00	0.00	0.0%
TOTAL, EMPLOYEE BENEFITS		3901-3902	0.00	0.00	0.0%
BOOKS AND SUPPLIES					
Books and Other Reference Materials		4200	0.00	0.00	0.0%
Materials and Supplies		4300	0.00	0.00	0.0%
Noncapitalized Equipment		4400	0.00	0.00	0.0%
TOTAL, BOOKS AND SUPPLIES			0.00	0.00	0.0%
SERVICES AND OTHER OPERATING EXPENDITURES					
Subagreements for Services		5100	0.00	0.00	0.0%
Travel and Conferences		5200	0.00	0.00	0.0%
Insurance		5400-5450	0.00	0.00	0.0%
Operations and Housekeeping Services		5500	0.00	0.00	0.0%
Rentals, Leases, Repairs, and Noncapitalized Improvements		5600	0.00	0.00	0.0%
Transfers of Direct Costs		5710	0.00	0.00	0.0%
Transfers of Direct Costs - Interfund		5750	0.00	0.00	0.0%
Professional/Consulting Services and Operating Expenditures		5800	3,000.00	3,000.00	0.0%
Communications		5900	0.00	0.00	0.0%
TOTAL, SERVICES AND OTHER OPERATING EXPENDITURES			3,000.00	3,000.00	0.0%
CAPITAL OUTLAY					
Land		6100	0.00	0.00	0.0%
Land Improvements		6170	0.00	0.00	0.0%
Buildings and Improvements of Buildings		6200	0.00	0.00	0.0%
Books and Media for New School Libraries or Major Expansion of School Libraries		6300	0.00	0.00	0.0%
Equipment		6400	0.00	0.00	0.0%
Equipment Replacement		6500	0.00	0.00	0.0%
Lease Assets		6600	0.00	0.00	0.0%
TOTAL, CAPITAL OUTLAY			0.00	0.00	0.0%
OTHER OUTGO (excluding Transfers of Indirect Costs)					
Other Transfers Out					
Transfers of Pass-Through Revenues					
To Districts or Charter Schools		7211	0.00	0.00	0.0%
To County Offices		7212	0.00	0.00	0.0%
To JPAs		7213	0.00	0.00	0.0%
All Other Transfers Out to All Others		7299	0.00	0.00	0.0%
Debt Service					
Debt Service - Interest		7438	0.00	0.00	0.0%
Other Debt Service - Principal		7439	0.00	0.00	0.0%
TOTAL, OTHER OUTGO (excluding Transfers of Indirect Costs)			0.00	0.00	0.0%
TOTAL, EXPENDITURES			3,000.00	3,000.00	0.0%
INTERFUND TRANSFERS					
INTERFUND TRANSFERS IN					
To: Special Reserve Fund From: General Fund/CSSF		8912	0.00	0.00	0.0%
Other Authorized Interfund Transfers In		8919	0.00	0.00	0.0%
(a) TOTAL, INTERFUND TRANSFERS IN			0.00	0.00	0.0%
INTERFUND TRANSFERS OUT					
From: Special Reserve Fund To: General Fund/CSSF		7612	0.00	0.00	0.0%
From: All Other Funds To: State School Building Fund/County School Facilities Fund		7613	0.00	0.00	0.0%
Other Authorized Interfund Transfers Out		7619	0.00	0.00	0.0%
(b) TOTAL, INTERFUND TRANSFERS OUT			0.00	0.00	0.0%
OTHER SOURCES/USES					

Description	Resource Codes	Object Codes	2021-22 Estimated Actuals	2022-23 Budget	Percent Difference
SOURCES					
Proceeds					
Proceeds from Disposal of Capital Assets		8953	0.00	0.00	0.0%
Other Sources					
Transfers from Funds of Lapsed/Reorganized LEAs		8965	0.00	0.00	0.0%
Long-Term Debt Proceeds					
Proceeds from Certificates of Participation		8971	0.00	0.00	0.0%
Proceeds from Leases		8972	0.00	0.00	0.0%
Proceeds from Lease Revenue Bonds		8973	0.00	0.00	0.0%
All Other Financing Sources		8979	0.00	0.00	0.0%
(c) TOTAL, SOURCES			0.00	0.00	0.0%
USES					
Transfers of Funds from Lapsed/Reorganized LEAs		7651	0.00	0.00	0.0%
All Other Financing Uses		7699	0.00	0.00	0.0%
(d) TOTAL, USES			0.00	0.00	0.0%
CONTRIBUTIONS					
Contributions from Unrestricted Revenues		8980	0.00	0.00	0.0%
Contributions from Restricted Revenues		8990	0.00	0.00	0.0%
(e) TOTAL, CONTRIBUTIONS			0.00	0.00	0.0%
TOTAL, OTHER FINANCING SOURCES/USES (a - b + c - d + e)			0.00	0.00	0.0%

Description	Function Codes	Object Codes	2021-22 Estimated Actuals	2022-23 Budget	Percent Difference
A. REVENUES					
1) LCFF Sources		8010-8099	0.00	0.00	0.0%
2) Federal Revenue		8100-8299	0.00	0.00	0.0%
3) Other State Revenue		8300-8599	0.00	0.00	0.0%
4) Other Local Revenue		8600-8799	600.00	600.00	0.0%
5) TOTAL, REVENUES			600.00	600.00	0.0%
B. EXPENDITURES (Objects 1000-7999)					
1) Instruction	1000-1999		0.00	0.00	0.0%
2) Instruction - Related Services	2000-2999		0.00	0.00	0.0%
3) Pupil Services	3000-3999		0.00	0.00	0.0%
4) Ancillary Services	4000-4999		0.00	0.00	0.0%
5) Community Services	5000-5999		0.00	0.00	0.0%
6) Enterprise	6000-6999		0.00	0.00	0.0%
7) General Administration	7000-7999		0.00	0.00	0.0%
8) Plant Services	8000-8999		3,000.00	3,000.00	0.0%
9) Other Outgo	9000-9999	Except 7600-7699	0.00	0.00	0.0%
10) TOTAL, EXPENDITURES			3,000.00	3,000.00	0.0%
C. EXCESS (DEFICIENCY) OF REVENUES OVER EXPENDITURES BEFORE OTHER FINANCING SOURCES AND USES(A5 -B10)			(2,400.00)	(2,400.00)	0.0%
D. OTHER FINANCING SOURCES/USES					
1) Interfund Transfers					
a) Transfers In		8900-8929	0.00	0.00	0.0%
b) Transfers Out		7600-7629	0.00	0.00	0.0%
2) Other Sources/Uses					
a) Sources		8930-8979	0.00	0.00	0.0%
b) Uses		7630-7699	0.00	0.00	0.0%
3) Contributions		8980-8999	0.00	0.00	0.0%
4) TOTAL, OTHER FINANCING SOURCES/USES			0.00	0.00	0.0%
E. NET INCREASE (DECREASE) IN FUND BALANCE(C + D4)			(2,400.00)	(2,400.00)	0.0%
F. FUND BALANCE, RESERVES					
1) Beginning Fund Balance					
a) As of July 1 - Unaudited		9791	174,263.07	171,863.07	-1.4%
b) Audit Adjustments		9793	0.00	0.00	0.0%
c) As of July 1 - Audited (F1a + F1b)			174,263.07	171,863.07	-1.4%
d) Other Restatements		9795	0.00	0.00	0.0%
e) Adjusted Beginning Balance (F1c + F1d)			174,263.07	171,863.07	-1.4%
2) Ending Balance, June 30 (E + F1e)			171,863.07	169,463.07	-1.4%
Components of Ending Fund Balance					
a) Nonspendable					
Revolving Cash		9711	0.00	0.00	0.0%
Stores		9712	0.00	0.00	0.0%
Prepaid Items		9713	0.00	0.00	0.0%
All Others		9719	0.00	0.00	0.0%
b) Restricted					
9740			0.00	0.00	0.0%
c) Committed					
Stabilization Arrangements		9750	0.00	0.00	0.0%
Other Commitments (by Resource/Object)		9760	0.00	0.00	0.0%
d) Assigned					
Other Assignments (by Resource/Object)		9780	171,863.07	169,463.07	-1.4%
e) Unassigned/Unappropriated					
Reserve for Economic Uncertainties		9789	0.00	0.00	0.0%
Unassigned/Unappropriated Amount		9790	0.00	0.00	0.0%

Resource	Description	2021-22 Estimated Actuals	2022-23 Budget
Total, Restricted Balance		0.00	0.00

Description	Resource Codes	Object Codes	2021-22 Estimated Actuals	2022-23 Budget	Percent Difference
A. REVENUES					
1) LCFF Sources		8010-8099	0.00	0.00	0.0%
2) Federal Revenue		8100-8299	0.00	0.00	0.0%
3) Other State Revenue		8300-8599	21,954.00	21,954.00	0.0%
4) Other Local Revenue		8600-8799	2,604,511.00	2,604,511.00	0.0%
5) TOTAL, REVENUES			2,626,465.00	2,626,465.00	0.0%
B. EXPENDITURES					
1) Certificated Salaries		1000-1999	0.00	0.00	0.0%
2) Classified Salaries		2000-2999	0.00	0.00	0.0%
3) Employee Benefits		3000-3999	0.00	0.00	0.0%
4) Books and Supplies		4000-4999	0.00	0.00	0.0%
5) Services and Other Operating Expenditures		5000-5999	0.00	0.00	0.0%
6) Capital Outlay		6000-6999	0.00	0.00	0.0%
7) Other Outgo (excluding Transfers of Indirect Costs)		7100-7299, 7400-7499	2,891,846.00	2,891,846.00	0.0%
8) Other Outgo - Transfers of Indirect Costs		7300-7399	0.00	0.00	0.0%
9) TOTAL, EXPENDITURES			2,891,846.00	2,891,846.00	0.0%
C. EXCESS (DEFICIENCY) OF REVENUES OVER EXPENDITURES BEFORE OTHER FINANCING SOURCES AND USES (A5 - B9)			(265,381.00)	(265,381.00)	0.0%
D. OTHER FINANCING SOURCES/USES					
1) Interfund Transfers					
a) Transfers In		8900-8929	0.00	0.00	0.0%
b) Transfers Out		7600-7629	0.00	0.00	0.0%
2) Other Sources/Uses					
a) Sources		8930-8979	0.00	0.00	0.0%
b) Uses		7630-7699	0.00	0.00	0.0%
3) Contributions		8980-8999	0.00	0.00	0.0%
4) TOTAL, OTHER FINANCING SOURCES/USES			0.00	0.00	0.0%
E. NET INCREASE (DECREASE) IN FUND BALANCE (C + D4)			(265,381.00)	(265,381.00)	0.0%
F. FUND BALANCE, RESERVES					
1) Beginning Fund Balance					
a) As of July 1 - Unaudited		9791	3,655,389.99	3,390,008.99	-7.3%
b) Audit Adjustments		9793	0.00	0.00	0.0%
c) As of July 1 - Audited (F1a + F1b)			3,655,389.99	3,390,008.99	-7.3%
d) Other Restatements		9795	0.00	0.00	0.0%
e) Adjusted Beginning Balance (F1c + F1d)			3,655,389.99	3,390,008.99	-7.3%
2) Ending Balance, June 30 (E + F1e)			3,390,008.99	3,124,627.99	-7.8%
Components of Ending Fund Balance					
a) Nonspendable					
Revolving Cash		9711	0.00	0.00	0.0%
Stores		9712	0.00	0.00	0.0%
Prepaid Items		9713	0.00	0.00	0.0%
All Others		9719	0.00	0.00	0.0%
b) Restricted		9740	0.00	0.00	0.0%
c) Committed					
Stabilization Arrangements		9750	0.00	0.00	0.0%
Other Commitments		9760	0.00	0.00	0.0%
d) Assigned					
Other Assignments		9780	3,390,008.99	3,124,627.99	-7.8%
e) Unassigned/Unappropriated					
Reserve for Economic Uncertainties		9789	0.00	0.00	0.0%
Unassigned/Unappropriated Amount		9790	0.00	0.00	0.0%
G. ASSETS					
1) Cash					
a) in County Treasury		9110	3,211,190.17		
1) Fair Value Adjustment to Cash in County Treasury		9111	0.00		
b) in Banks		9120	0.00		
c) in Revolving Cash Account		9130	0.00		

Description	Resource Codes	Object Codes	2021-22 Estimated Actuals	2022-23 Budget	Percent Difference
d) with Fiscal Agent/Trustee		9135	0.00		
e) Collections Awaiting Deposit		9140	0.00		
2) Investments		9150	0.00		
3) Accounts Receivable		9200	0.00		
4) Due from Grantor Government		9290	0.00		
5) Due from Other Funds		9310	0.00		
6) Stores		9320	0.00		
7) Prepaid Expenditures		9330	0.00		
8) Other Current Assets		9340	0.00		
9) TOTAL, ASSETS			3,211,190.17		
H. DEFERRED OUTFLOWS OF RESOURCES					
1) Deferred Outflows of Resources		9490	0.00		
2) TOTAL, DEFERRED OUTFLOWS			0.00		
I. LIABILITIES					
1) Accounts Payable		9500	0.00		
2) Due to Grantor Governments		9590	0.00		
3) Due to Other Funds		9610	0.00		
4) Current Loans		9640	0.00		
5) Unearned Revenue		9650	0.00		
6) TOTAL, LIABILITIES			0.00		
J. DEFERRED INFLOWS OF RESOURCES					
1) Deferred Inflows of Resources		9690	0.00		
2) TOTAL, DEFERRED INFLOWS			0.00		
K. FUND EQUITY					
Ending Fund Balance, June 30 (G9 + H2) - (I6 + J2)			3,211,190.17		
FEDERAL REVENUE					
All Other Federal Revenue		8290	0.00	0.00	0.0%
TOTAL, FEDERAL REVENUE			0.00	0.00	0.0%
OTHER STATE REVENUE					
Tax Relief Subventions					
Voted Indebtedness Levies					
Homeowners' Exemptions		8571	21,954.00	21,954.00	0.0%
Other Subventions/In-Lieu Taxes		8572	0.00	0.00	0.0%
TOTAL, OTHER STATE REVENUE			21,954.00	21,954.00	0.0%
OTHER LOCAL REVENUE					
Other Local Revenue					
County and District Taxes					
Voted Indebtedness Levies					
Secured Roll		8611	2,526,587.00	2,526,587.00	0.0%
Unsecured Roll		8612	28,424.00	28,424.00	0.0%
Prior Years' Taxes		8613	0.00	0.00	0.0%
Supplemental Taxes		8614	33,800.00	33,800.00	0.0%
Penalties and Interest from Delinquent Non-LCFF Taxes		8629	0.00	0.00	0.0%
Interest		8660	15,700.00	15,700.00	0.0%
Net Increase (Decrease) in the Fair Value of Investments		8662	0.00	0.00	0.0%
Other Local Revenue					
All Other Local Revenue		8699	0.00	0.00	0.0%
All Other Transfers In from All Others		8799	0.00	0.00	0.0%
TOTAL, OTHER LOCAL REVENUE			2,604,511.00	2,604,511.00	0.0%
TOTAL, REVENUES			2,626,465.00	2,626,465.00	0.0%
OTHER OUTGO (excluding Transfers of Indirect Costs)					
Debt Service					
Bond Redemptions		7433	1,535,000.00	1,535,000.00	0.0%
Bond Interest and Other Service Charges		7434	1,356,846.00	1,356,846.00	0.0%
Debt Service - Interest		7438	0.00	0.00	0.0%
Other Debt Service - Principal		7439	0.00	0.00	0.0%

Description	Resource Codes	Object Codes	2021-22 Estimated Actuals	2022-23 Budget	Percent Difference
TOTAL, OTHER OUTGO (excluding Transfers of Indirect Costs)			2,891,846.00	2,891,846.00	0.0%
TOTAL, EXPENDITURES			2,891,846.00	2,891,846.00	0.0%
INTERFUND TRANSFERS					
INTERFUND TRANSFERS IN					
Other Authorized Interfund Transfers In		8919	0.00	0.00	0.0%
(a) TOTAL, INTERFUND TRANSFERS IN			0.00	0.00	0.0%
INTERFUND TRANSFERS OUT					
From: Bond Interest and Redemption Fund To: General Fund		7614	0.00	0.00	0.0%
Other Authorized Interfund Transfers Out		7619	0.00	0.00	0.0%
(b) TOTAL, INTERFUND TRANSFERS OUT			0.00	0.00	0.0%
OTHER SOURCES/USES					
SOURCES					
Other Sources					
Transfers from Funds of Lapsed/Reorganized LEAs		8965	0.00	0.00	0.0%
All Other Financing Sources		8979	0.00	0.00	0.0%
(c) TOTAL, SOURCES			0.00	0.00	0.0%
USES					
Transfers of Funds from Lapsed/Reorganized LEAs		7651	0.00	0.00	0.0%
All Other Financing Uses		7699	0.00	0.00	0.0%
(d) TOTAL, USES			0.00	0.00	0.0%
CONTRIBUTIONS					
Contributions from Unrestricted Revenues		8980	0.00	0.00	0.0%
Contributions from Restricted Revenues		8990	0.00	0.00	0.0%
(e) TOTAL, CONTRIBUTIONS			0.00	0.00	0.0%
TOTAL, OTHER FINANCING SOURCES/USES (a - b + c - d + e)			0.00	0.00	0.0%

Description	Function Codes	Object Codes	2021-22 Estimated Actuals	2022-23 Budget	Percent Difference
A. REVENUES					
1) LCFF Sources		8010-8099	0.00	0.00	0.0%
2) Federal Revenue		8100-8299	0.00	0.00	0.0%
3) Other State Revenue		8300-8599	21,954.00	21,954.00	0.0%
4) Other Local Revenue		8600-8799	2,604,511.00	2,604,511.00	0.0%
5) TOTAL, REVENUES			2,626,465.00	2,626,465.00	0.0%
B. EXPENDITURES (Objects 1000-7999)					
1) Instruction	1000-1999		0.00	0.00	0.0%
2) Instruction - Related Services	2000-2999		0.00	0.00	0.0%
3) Pupil Services	3000-3999		0.00	0.00	0.0%
4) Ancillary Services	4000-4999		0.00	0.00	0.0%
5) Community Services	5000-5999		0.00	0.00	0.0%
6) Enterprise	6000-6999		0.00	0.00	0.0%
7) General Administration	7000-7999		0.00	0.00	0.0%
8) Plant Services	8000-8999		0.00	0.00	0.0%
9) Other Outgo	9000-9999	Except 7600-7699	2,891,846.00	2,891,846.00	0.0%
10) TOTAL, EXPENDITURES			2,891,846.00	2,891,846.00	0.0%
C. EXCESS (DEFICIENCY) OF REVENUES OVER EXPENDITURES BEFORE OTHER FINANCING SOURCES AND USES(A5 -B10)			(265,381.00)	(265,381.00)	0.0%
D. OTHER FINANCING SOURCES/USES					
1) Interfund Transfers					
a) Transfers In		8900-8929	0.00	0.00	0.0%
b) Transfers Out		7600-7629	0.00	0.00	0.0%
2) Other Sources/Uses					
a) Sources		8930-8979	0.00	0.00	0.0%
b) Uses		7630-7699	0.00	0.00	0.0%
3) Contributions		8980-8999	0.00	0.00	0.0%
4) TOTAL, OTHER FINANCING SOURCES/USES			0.00	0.00	0.0%
E. NET INCREASE (DECREASE) IN FUND BALANCE(C + D4)			(265,381.00)	(265,381.00)	0.0%
F. FUND BALANCE, RESERVES					
1) Beginning Fund Balance					
a) As of July 1 - Unaudited		9791	3,655,389.99	3,390,008.99	-7.3%
b) Audit Adjustments		9793	0.00	0.00	0.0%
c) As of July 1 - Audited (F1a + F1b)			3,655,389.99	3,390,008.99	-7.3%
d) Other Restatements		9795	0.00	0.00	0.0%
e) Adjusted Beginning Balance (F1c + F1d)			3,655,389.99	3,390,008.99	-7.3%
2) Ending Balance, June 30 (E + F1e)			3,390,008.99	3,124,627.99	-7.8%
Components of Ending Fund Balance					
a) Nonspendable					
Revolving Cash		9711	0.00	0.00	0.0%
Stores		9712	0.00	0.00	0.0%
Prepaid Items		9713	0.00	0.00	0.0%
All Others		9719	0.00	0.00	0.0%
b) Restricted					
c) Committed					
Stabilization Arrangements		9750	0.00	0.00	0.0%
Other Commitments (by Resource/Object)		9760	0.00	0.00	0.0%
d) Assigned					
Other Assignments (by Resource/Object)		9780	3,390,008.99	3,124,627.99	-7.8%
e) Unassigned/Unappropriated					
Reserve for Economic Uncertainties		9789	0.00	0.00	0.0%
Unassigned/Unappropriated Amount		9790	0.00	0.00	0.0%

Resource	Description	2021-22 Estimated Actuals	2022-23 Budget
Total, Restricted Balance		0.00	0.00

Description	Resource Codes	Object Codes	2021-22 Estimated Actuals	2022-23 Budget	Percent Difference
A. REVENUES					
1) LCFF Sources		8010-8099	0.00	0.00	0.0%
2) Federal Revenue		8100-8299	0.00	0.00	0.0%
3) Other State Revenue		8300-8599	0.00	0.00	0.0%
4) Other Local Revenue		8600-8799	2,800.00	3,300.00	17.9%
5) TOTAL, REVENUES			2,800.00	3,300.00	17.9%
B. EXPENSES					
1) Certificated Salaries		1000-1999	0.00	0.00	0.0%
2) Classified Salaries		2000-2999	0.00	0.00	0.0%
3) Employee Benefits		3000-3999	0.00	0.00	0.0%
4) Books and Supplies		4000-4999	0.00	0.00	0.0%
5) Services and Other Operating Expenses		5000-5999	0.00	0.00	0.0%
6) Depreciation and Amortization		6000-6999	0.00	0.00	0.0%
7) Other Outgo (excluding Transfers of Indirect Costs)		7100-7299,7400-7499	0.00	0.00	0.0%
8) Other Outgo - Transfers of Indirect Costs		7300-7399	0.00	0.00	0.0%
9) TOTAL, EXPENSES			0.00	0.00	0.0%
C. EXCESS (DEFICIENCY) OF REVENUES OVER EXPENSES BEFORE OTHER FINANCING SOURCES AND USES (A5 - B9)			2,800.00	3,300.00	17.9%
D. OTHER FINANCING SOURCES/USES					
1) Interfund Transfers					
a) Transfers In		8900-8929	0.00	0.00	0.0%
b) Transfers Out		7600-7629	0.00	0.00	0.0%
2) Other Sources/Uses					
a) Sources		8930-8979	0.00	0.00	0.0%
b) Uses		7630-7699	0.00	0.00	0.0%
3) Contributions		8980-8999	0.00	0.00	0.0%
4) TOTAL, OTHER FINANCING SOURCES/USES			0.00	0.00	0.0%
E. NET INCREASE (DECREASE) IN NET POSITION (C + D4)			2,800.00	3,300.00	17.9%
F. NET POSITION					
1) Beginning Net Position					
a) As of July 1 - Unaudited		9791	83,226.55	86,026.55	3.4%
b) Audit Adjustments		9793	0.00	0.00	0.0%
c) As of July 1 - Audited (F1a + F1b)			83,226.55	86,026.55	3.4%
d) Other Restatements		9795	0.00	0.00	0.0%
e) Adjusted Beginning Net Position (F1c + F1d)			83,226.55	86,026.55	3.4%
2) Ending Net Position, June 30 (E + F1e)			86,026.55	89,326.55	3.8%
Components of Ending Net Position					
a) Net Investment in Capital Assets		9796	0.00	0.00	0.0%
b) Restricted Net Position		9797	78,445.04	78,445.04	0.0%
c) Unrestricted Net Position		9790	7,581.51	10,881.51	43.5%
G. ASSETS					
1) Cash					
a) in County Treasury		9110	1,867,135.95		
1) Fair Value Adjustment to Cash in County Treasury		9111	0.00		
b) in Banks		9120	0.00		
c) in Revolving Cash Account		9130	0.00		
d) with Fiscal Agent/Trustee		9135	0.00		
e) Collections Awaiting Deposit		9140	0.00		
2) Investments		9150	0.00		
3) Accounts Receivable		9200	0.00		
4) Due from Grantor Government		9290	0.00		
5) Due from Other Funds		9310	0.00		
6) Stores		9320	0.00		
7) Prepaid Expenditures		9330	0.00		
8) Other Current Assets		9340	0.00		
9) Fixed Assets					
a) Land		9410	0.00		

Description	Resource Codes	Object Codes	2021-22 Estimated Actuals	2022-23 Budget	Percent Difference
b) Land Improvements		9420	0.00		
c) Accumulated Depreciation - Land Improvements		9425	0.00		
d) Buildings		9430	0.00		
e) Accumulated Depreciation - Buildings		9435	0.00		
f) Equipment		9440	0.00		
g) Accumulated Depreciation - Equipment		9445	0.00		
h) Work in Progress		9450	0.00		
10) TOTAL, ASSETS			1,867,135.95		
H. DEFERRED OUTFLOWS OF RESOURCES					
1) Deferred Outflows of Resources		9490	0.00		
2) TOTAL, DEFERRED OUTFLOWS			0.00		
I. LIABILITIES					
1) Accounts Payable		9500	1,783,299.68		
2) Due to Grantor Governments		9590	0.00		
3) Due to Other Funds		9610	0.00		
4) Current Loans		9640			
5) Unearned Revenue		9650	0.00		
6) Long-Term Liabilities					
a) Net Pension Liability		9663	0.00		
b) Total/Net OPEB Liability		9664	0.00		
c) Compensated Absences		9665	0.00		
d) COPs Payable		9666	0.00		
e) Leases Payable		9667	0.00		
f) Lease Revenue Bonds Payable		9668	0.00		
g) Other General Long-Term Liabilities		9669	0.00		
7) TOTAL, LIABILITIES			1,783,299.68		
J. DEFERRED INFLOWS OF RESOURCES					
1) Deferred Inflows of Resources		9690	0.00		
2) TOTAL, DEFERRED INFLOWS			0.00		
K. NET POSITION					
Net Position, June 30 (G10 + H2) - (I7 + J2)			83,836.27		
OTHER STATE REVENUE					
STRS On-Behalf Pension Contributions	7690	8590	0.00	0.00	0.0%
All Other State Revenue	All Other	8590	0.00	0.00	0.0%
TOTAL, OTHER STATE REVENUE			0.00	0.00	0.0%
OTHER LOCAL REVENUE					
Other Local Revenue					
Sales					
Sale of Equipment/Supplies		8631	0.00	0.00	0.0%
Interest		8660	2,800.00	3,300.00	17.9%
Net Increase (Decrease) in the Fair Value of Investments		8662	0.00	0.00	0.0%
Fees and Contracts					
In-District Premiums/					
Contributions		8674	0.00	0.00	0.0%
All Other Fees and Contracts		8689	0.00	0.00	0.0%
Other Local Revenue					
All Other Local Revenue		8699	0.00	0.00	0.0%
All Other Transfers In from All Others		8799	0.00	0.00	0.0%
TOTAL, OTHER LOCAL REVENUE			2,800.00	3,300.00	17.9%
TOTAL, REVENUES			2,800.00	3,300.00	17.9%
CERTIFICATED SALARIES					
Certificated Pupil Support Salaries		1200	0.00	0.00	0.0%
Certificated Supervisors' and Administrators' Salaries		1300	0.00	0.00	0.0%
TOTAL, CERTIFICATED SALARIES			0.00	0.00	0.0%
CLASSIFIED SALARIES					
Classified Support Salaries		2200	0.00	0.00	0.0%

Description	Resource Codes	Object Codes	2021-22 Estimated Actuals	2022-23 Budget	Percent Difference
Classified Supervisors' and Administrators' Salaries		2300	0.00	0.00	0.0%
Clerical, Technical and Office Salaries		2400	0.00	0.00	0.0%
Other Classified Salaries		2900	0.00	0.00	0.0%
TOTAL, CLASSIFIED SALARIES			0.00	0.00	0.0%
EMPLOYEE BENEFITS					
STRS		3101-3102	0.00	0.00	0.0%
PERS		3201-3202	0.00	0.00	0.0%
OASDI/Medicare/Alternative		3301-3302	0.00	0.00	0.0%
Health and Welfare Benefits		3401-3402	0.00	0.00	0.0%
Unemployment Insurance		3501-3502	0.00	0.00	0.0%
Workers' Compensation		3601-3602	0.00	0.00	0.0%
OPEB, Allocated		3701-3702	0.00	0.00	0.0%
OPEB, Active Employees		3751-3752	0.00	0.00	0.0%
Other Employee Benefits		3901-3902	0.00	0.00	0.0%
TOTAL, EMPLOYEE BENEFITS			0.00	0.00	0.0%
BOOKS AND SUPPLIES					
Books and Other Reference Materials		4200	0.00	0.00	0.0%
Materials and Supplies		4300	0.00	0.00	0.0%
Noncapitalized Equipment		4400	0.00	0.00	0.0%
TOTAL, BOOKS AND SUPPLIES			0.00	0.00	0.0%
SERVICES AND OTHER OPERATING EXPENSES					
Subagreements for Services		5100	0.00	0.00	0.0%
Travel and Conferences		5200	0.00	0.00	0.0%
Dues and Memberships		5300	0.00	0.00	0.0%
Insurance		5400-5450	0.00	0.00	0.0%
Operations and Housekeeping Services		5500	0.00	0.00	0.0%
Rentals, Leases, Repairs, and Noncapitalized Improvements		5600	0.00	0.00	0.0%
Transfers of Direct Costs - Interfund		5750	0.00	0.00	0.0%
Professional/Consulting Services and					
Operating Expenditures		5800	0.00	0.00	0.0%
Communications		5900	0.00	0.00	0.0%
TOTAL, SERVICES AND OTHER OPERATING EXPENSES			0.00	0.00	0.0%
DEPRECIATION AND AMORTIZATION					
Depreciation Expense		6900	0.00	0.00	0.0%
Amortization Expense-Lease Assets		6910	0.00	0.00	0.0%
TOTAL, DEPRECIATION AND AMORTIZATION			0.00	0.00	0.0%
TOTAL, EXPENSES			0.00	0.00	0.0%
INTERFUND TRANSFERS					
INTERFUND TRANSFERS IN					
Other Authorized Interfund Transfers In		8919	0.00	0.00	0.0%
(a) TOTAL, INTERFUND TRANSFERS IN			0.00	0.00	0.0%
INTERFUND TRANSFERS OUT					
Other Authorized Interfund Transfers Out		7619	0.00	0.00	0.0%
(b) TOTAL, INTERFUND TRANSFERS OUT			0.00	0.00	0.0%
OTHER SOURCES/USES					
SOURCES					
Other Sources					
Transfers from Funds of Lapsed/Reorganized LEAs		8965	0.00	0.00	0.0%
(c) TOTAL, SOURCES			0.00	0.00	0.0%
USES					
Transfers of Funds from Lapsed/Reorganized LEAs		7651	0.00	0.00	0.0%
(d) TOTAL, USES			0.00	0.00	0.0%
CONTRIBUTIONS					
Contributions from Unrestricted Revenues		8980	0.00	0.00	0.0%
Contributions from Restricted Revenues		8990	0.00	0.00	0.0%
(e) TOTAL, CONTRIBUTIONS			0.00	0.00	0.0%

Description	Resource Codes	Object Codes	2021-22 Estimated Actuals	2022-23 Budget	Percent Difference
TOTAL, OTHER FINANCING SOURCES/USES (a - b + c - d + e)			0.00	0.00	0.0%

Description	Function Codes	Object Codes	2021-22 Estimated Actuals	2022-23 Budget	Percent Difference
A. REVENUES					
1) LCFF Sources		8010-8099	0.00	0.00	0.0%
2) Federal Revenue		8100-8299	0.00	0.00	0.0%
3) Other State Revenue		8300-8599	0.00	0.00	0.0%
4) Other Local Revenue		8600-8799	2,800.00	3,300.00	17.9%
5) TOTAL, REVENUES			2,800.00	3,300.00	17.9%
B. EXPENSES (Objects 1000-7999)					
1) Instruction	1000-1999		0.00	0.00	0.0%
2) Instruction - Related Services	2000-2999		0.00	0.00	0.0%
3) Pupil Services	3000-3999		0.00	0.00	0.0%
4) Ancillary Services	4000-4999		0.00	0.00	0.0%
5) Community Services	5000-5999		0.00	0.00	0.0%
6) Enterprise	6000-6999		0.00	0.00	0.0%
7) General Administration	7000-7999		0.00	0.00	0.0%
8) Plant Services	8000-8999		0.00	0.00	0.0%
9) Other Outgo	9000-9999	Except 7600-7699	0.00	0.00	0.0%
10) TOTAL, EXPENSES			0.00	0.00	0.0%
C. EXCESS (DEFICIENCY) OF REVENUES OVER EXPENSES BEFORE OTHER FINANCING SOURCES AND USES (A5 - B10)			2,800.00	3,300.00	17.9%
D. OTHER FINANCING SOURCES/USES					
1) Interfund Transfers					
a) Transfers In		8900-8929	0.00	0.00	0.0%
b) Transfers Out		7600-7629	0.00	0.00	0.0%
2) Other Sources/Uses					
a) Sources		8930-8979	0.00	0.00	0.0%
b) Uses		7630-7699	0.00	0.00	0.0%
3) Contributions		8980-8999	0.00	0.00	0.0%
4) TOTAL, OTHER FINANCING SOURCES/USES			0.00	0.00	0.0%
E. NET INCREASE (DECREASE) IN NET POSITION (C + D4)			2,800.00	3,300.00	17.9%
F. NET POSITION					
1) Beginning Net Position					
a) As of July 1 - Unaudited		9791	83,226.55	86,026.55	3.4%
b) Audit Adjustments		9793	0.00	0.00	0.0%
c) As of July 1 - Audited (F1a + F1b)			83,226.55	86,026.55	3.4%
d) Other Restatements		9795	0.00	0.00	0.0%
e) Adjusted Beginning Net Position (F1c + F1d)			83,226.55	86,026.55	3.4%
2) Ending Net Position, June 30 (E + F1e)			86,026.55	89,326.55	3.8%
Components of Ending Net Position					
a) Net Investment in Capital Assets		9796	0.00	0.00	0.0%
b) Restricted Net Position		9797	78,445.04	78,445.04	0.0%
c) Unrestricted Net Position		9790	7,581.51	10,881.51	43.5%

Resource	Description	2021-22 Estimated Actuals	2022-23 Budget
9010	Other Restricted Local	78,445.04	78,445.04
Total, Restricted Net Position		78,445.04	78,445.04

Description	Resource Codes	Object Codes	2021-22 Estimated Actuals	2022-23 Budget	Percent Difference
A. REVENUES					
1) LCFF Sources		8010-8099	0.00	0.00	0.0%
2) Federal Revenue		8100-8299	0.00	0.00	0.0%
3) Other State Revenue		8300-8599	0.00	0.00	0.0%
4) Other Local Revenue		8600-8799	860,000.00	1,485,000.00	72.7%
5) TOTAL, REVENUES			860,000.00	1,485,000.00	72.7%
B. EXPENSES					
1) Certificated Salaries		1000-1999	0.00	0.00	0.0%
2) Classified Salaries		2000-2999	0.00	0.00	0.0%
3) Employee Benefits		3000-3999	0.00	0.00	0.0%
4) Books and Supplies		4000-4999	0.00	0.00	0.0%
5) Services and Other Operating Expenses		5000-5999	0.00	0.00	0.0%
6) Depreciation and Amortization		6000-6999	0.00	0.00	0.0%
7) Other Outgo (excluding Transfers of Indirect Costs)		7100-7299,7400-7499	0.00	0.00	0.0%
8) Other Outgo - Transfers of Indirect Costs		7300-7399	0.00	0.00	0.0%
9) TOTAL, EXPENSES			0.00	0.00	0.0%
C. EXCESS (DEFICIENCY) OF REVENUES OVER EXPENSES BEFORE OTHER FINANCING SOURCES AND USES (A5 - B9)			860,000.00	1,485,000.00	72.7%
D. OTHER FINANCING SOURCES/USES					
1) Interfund Transfers					
a) Transfers In		8900-8929	0.00	0.00	0.0%
b) Transfers Out		7600-7629	0.00	0.00	0.0%
2) Other Sources/Uses					
a) Sources		8930-8979	0.00	0.00	0.0%
b) Uses		7630-7699	0.00	0.00	0.0%
3) Contributions		8980-8999	0.00	0.00	0.0%
4) TOTAL, OTHER FINANCING SOURCES/USES			0.00	0.00	0.0%
E. NET INCREASE (DECREASE) IN NET POSITION (C + D4)			860,000.00	1,485,000.00	72.7%
F. NET POSITION					
1) Beginning Net Position					
a) As of July 1 - Unaudited		9791	7,361,068.35	8,221,068.35	11.7%
b) Audit Adjustments		9793	0.00	0.00	0.0%
c) As of July 1 - Audited (F1a + F1b)			7,361,068.35	8,221,068.35	11.7%
d) Other Restatements		9795	0.00	0.00	0.0%
e) Adjusted Beginning Net Position (F1c + F1d)			7,361,068.35	8,221,068.35	11.7%
2) Ending Net Position, June 30 (E + F1e)			8,221,068.35	9,706,068.35	18.1%
Components of Ending Net Position					
a) Net Investment in Capital Assets		9796	0.00	0.00	0.0%
b) Restricted Net Position		9797	0.00	0.00	0.0%
c) Unrestricted Net Position		9790	8,221,068.35	9,706,068.35	18.1%
G. ASSETS					
1) Cash					
a) in County Treasury		9110	737,377.34		
1) Fair Value Adjustment to Cash in County Treasury		9111	0.00		
b) in Banks		9120	0.00		
c) in Revolving Cash Account		9130	0.00		
d) with Fiscal Agent/Trustee		9135	6,709,401.55		
e) Collections Awaiting Deposit		9140	0.00		
2) Investments		9150	0.00		
3) Accounts Receivable		9200	0.00		
4) Due from Grantor Government		9290	0.00		
5) Due from Other Funds		9310	0.00		
6) Stores		9320	0.00		
7) Prepaid Expenditures		9330	0.00		
8) Other Current Assets		9340	0.00		
9) Fixed Assets		9400	0.00		
10) TOTAL, ASSETS			7,446,778.89		

Description	Resource Codes	Object Codes	2021-22 Estimated Actuals	2022-23 Budget	Percent Difference
H. DEFERRED OUTFLOWS OF RESOURCES					
1) Deferred Outflows of Resources		9490	0.00		
2) TOTAL, DEFERRED OUTFLOWS			0.00		
I. LIABILITIES					
1) Accounts Payable		9500	0.00		
2) Due to Grantor Governments		9590	0.00		
3) Due to Other Funds		9610	0.00		
4) Current Loans		9640			
5) Unearned Revenue		9650	0.00		
6) Long-Term Liabilities					
a) Net Pension Liability		9663	0.00		
b) Total/Net OPEB Liability		9664	0.00		
c) Compensated Absences		9665	0.00		
d) COPs Payable		9666	0.00		
e) Leases Payable		9667	0.00		
f) Lease Revenue Bonds Payable		9668	0.00		
g) Other General Long-Term Liabilities		9669	0.00		
7) TOTAL, LIABILITIES			0.00		
J. DEFERRED INFLOWS OF RESOURCES					
1) Deferred Inflows of Resources		9690	0.00		
2) TOTAL, DEFERRED INFLOWS			0.00		
K. NET POSITION					
Net Position, June 30 (G10 + H2) - (I7 + J2)			7,446,778.89		
OTHER LOCAL REVENUE					
Other Local Revenue					
Interest		8660	125,000.00	0.00	-100.0%
Net Increase (Decrease) in the Fair Value of Investments		8662	0.00	0.00	0.0%
Fees and Contracts					
In-District Premiums/					
Contributions		8674	0.00	0.00	0.0%
Other Local Revenue					
All Other Local Revenue		8699	735,000.00	1,485,000.00	102.0%
TOTAL, OTHER LOCAL REVENUE			860,000.00	1,485,000.00	72.7%
TOTAL, REVENUES			860,000.00	1,485,000.00	72.7%
SERVICES AND OTHER OPERATING EXPENSES					
Subagreements for Services		5100	0.00	0.00	0.0%
Professional/Consulting Services and					
Operating Expenditures		5800	0.00	0.00	0.0%
TOTAL, SERVICES AND OTHER OPERATING EXPENSES			0.00	0.00	0.0%
TOTAL, EXPENSES			0.00	0.00	0.0%
INTERFUND TRANSFERS					
INTERFUND TRANSFERS IN					
Other Authorized Interfund Transfers In		8919	0.00	0.00	0.0%
(a) TOTAL, INTERFUND TRANSFERS IN			0.00	0.00	0.0%
OTHER SOURCES/USES					
SOURCES					
Other Sources					
Transfers from Funds of Lapsed/Reorganized LEAs		8965	0.00	0.00	0.0%
All Other Financing Sources		8979	0.00	0.00	0.0%
(c) TOTAL, SOURCES			0.00	0.00	0.0%
USES					
Transfers of Funds from Lapsed/Reorganized LEAs		7651	0.00	0.00	0.0%
(d) TOTAL, USES			0.00	0.00	0.0%
CONTRIBUTIONS					
Contributions from Unrestricted Revenues		8980	0.00	0.00	0.0%
Contributions from Restricted Revenues		8990	0.00	0.00	0.0%

Description	Resource Codes	Object Codes	2021-22 Estimated Actuals	2022-23 Budget	Percent Difference
(e) TOTAL, CONTRIBUTIONS			0.00	0.00	0.0%
TOTAL, OTHER FINANCING SOURCES/USES					
(a + c - d + e)			0.00	0.00	0.0%

Description	Function Codes	Object Codes	2021-22 Estimated Actuals	2022-23 Budget	Percent Difference
A. REVENUES					
1) LCFF Sources		8010-8099	0.00	0.00	0.0%
2) Federal Revenue		8100-8299	0.00	0.00	0.0%
3) Other State Revenue		8300-8599	0.00	0.00	0.0%
4) Other Local Revenue		8600-8799	860,000.00	1,485,000.00	72.7%
5) TOTAL, REVENUES			860,000.00	1,485,000.00	72.7%
B. EXPENSES (Objects 1000-7999)					
1) Instruction	1000-1999		0.00	0.00	0.0%
2) Instruction - Related Services	2000-2999		0.00	0.00	0.0%
3) Pupil Services	3000-3999		0.00	0.00	0.0%
4) Ancillary Services	4000-4999		0.00	0.00	0.0%
5) Community Services	5000-5999		0.00	0.00	0.0%
6) Enterprise	6000-6999		0.00	0.00	0.0%
7) General Administration	7000-7999		0.00	0.00	0.0%
8) Plant Services	8000-8999		0.00	0.00	0.0%
9) Other Outgo	9000-9999	Except 7600-7699	0.00	0.00	0.0%
10) TOTAL, EXPENSES			0.00	0.00	0.0%
C. EXCESS (DEFICIENCY) OF REVENUES OVER EXPENSES BEFORE OTHER FINANCING SOURCES AND USES (A5 - B10)			860,000.00	1,485,000.00	72.7%
D. OTHER FINANCING SOURCES/USES					
1) Interfund Transfers					
a) Transfers In		8900-8929	0.00	0.00	0.0%
b) Transfers Out		7600-7629	0.00	0.00	0.0%
2) Other Sources/Uses					
a) Sources		8930-8979	0.00	0.00	0.0%
b) Uses		7630-7699	0.00	0.00	0.0%
3) Contributions		8980-8999	0.00	0.00	0.0%
4) TOTAL, OTHER FINANCING SOURCES/USES			0.00	0.00	0.0%
E. NET INCREASE (DECREASE) IN NET POSITION (C + D4)			860,000.00	1,485,000.00	72.7%
F. NET POSITION					
1) Beginning Net Position					
a) As of July 1 - Unaudited		9791	7,361,068.35	8,221,068.35	11.7%
b) Audit Adjustments		9793	0.00	0.00	0.0%
c) As of July 1 - Audited (F1a + F1b)			7,361,068.35	8,221,068.35	11.7%
d) Other Restatements		9795	0.00	0.00	0.0%
e) Adjusted Beginning Net Position (F1c + F1d)			7,361,068.35	8,221,068.35	11.7%
2) Ending Net Position, June 30 (E + F1e)			8,221,068.35	9,706,068.35	18.1%
Components of Ending Net Position					
a) Net Investment in Capital Assets		9796	0.00	0.00	0.0%
b) Restricted Net Position		9797	0.00	0.00	0.0%
c) Unrestricted Net Position		9790	8,221,068.35	9,706,068.35	18.1%

Resource	Description	2021-22 Estimated Actuals	2022-23 Budget
Total, Restricted Net Position		0.00	0.00

Description	Object Codes	2022-23 Budget (Form 01) (A)	% Change (Cols. C-A/A) (B)	2023-24 Projection (C)	% Change (Cols. E-C/C) (D)	2024-25 Projection (E)
(Enter projections for subsequent years 1 and 2 in Columns C and E; current year - Column A - is extracted)						
A. REVENUES AND OTHER FINANCING SOURCES						
1. LCFF/Revenue Limit Sources	8010-8099	41,392,014.00	0.87%	41,751,465.09	-0.15%	41,690,353.97
2. Federal Revenues	8100-8299	0.00	0.00%	0.00	0.00%	0.00
3. Other State Revenues	8300-8599	752,607.00	0.72%	758,007.81	0.74%	763,650.10
4. Other Local Revenues	8600-8799	1,858,366.73	0.56%	1,868,766.73	0.14%	1,871,366.73
5. Other Financing Sources						
a. Transfers In	8900-8929	0.00	0.00%	0.00	0.00%	0.00
b. Other Sources	8930-8979	0.00	0.00%	0.00	0.00%	0.00
c. Contributions	8980-8999	(6,178,378.02)	6.60%	(6,585,936.13)	13.41%	(7,469,349.84)
6. Total (Sum lines A1 thru A5c)		37,824,609.71	-0.09%	37,792,303.50	-2.48%	36,856,020.96
B. EXPENDITURES AND OTHER FINANCING USES						
1. Certificated Salaries						
a. Base Salaries				17,409,609.38		17,898,020.25
b. Step & Column Adjustment				435,240.23		439,950.51
c. Cost-of-Living Adjustment				53,170.64		0.00
d. Other Adjustments				0.00		(300,000.00)
e. Total Certificated Salaries (Sum lines B1a thru B1d)	1000-1999	17,409,609.38	2.81%	17,898,020.25	0.78%	18,037,970.76
2. Classified Salaries						
a. Base Salaries				4,633,990.77		4,757,721.74
b. Step & Column Adjustment				115,849.77		118,943.04
c. Cost-of-Living Adjustment				7,881.20		8,239.80
d. Other Adjustments				0.00		0.00
e. Total Classified Salaries (Sum lines B2a thru B2d)	2000-2999	4,633,990.77	2.67%	4,757,721.74	2.67%	4,884,904.58
3. Employee Benefits	3000-3999	9,825,940.02	-4.73%	9,361,056.25	0.49%	9,406,725.40
4. Books and Supplies	4000-4999	2,378,297.92	2.90%	2,447,268.56	2.75%	2,514,568.44
5. Services and Other Operating Expenditures	5000-5999	1,266,808.47	7.15%	1,357,395.17	6.51%	1,445,787.49
6. Capital Outlay	6000-6999	546,798.00	0.00%	546,798.00	0.00%	546,798.00
7. Other Outgo (excluding Transfers of Indirect Costs)	7100-7299, 7400-7499	0.00	0.00%	0.00	0.00%	0.00
8. Other Outgo - Transfers of Indirect Costs	7300-7399	(146,315.00)	0.00%	(146,315.00)	0.00%	(146,315.00)
9. Other Financing Uses						
a. Transfers Out	7600-7629	1,000,000.00	0.00%	1,000,000.00	0.00%	1,000,000.00
b. Other Uses	7630-7699	0.00	0.00%	0.00	0.00%	0.00
10. Other Adjustments (Explain in Section F below)				0.00		0.00
11. Total (Sum lines B1 thru B10)		36,915,129.56	0.83%	37,221,944.97	1.26%	37,690,439.67

Description	Object Codes	2022-23 Budget (Form 01) (A)	% Change (Cols. C-A/A) (B)	2023-24 Projection (C)	% Change (Cols. E-C/C) (D)	2024-25 Projection (E)
C. NET INCREASE (DECREASE) IN FUND BALANCE						
(Line A6 minus line B11)		909,480.15		570,358.53		(834,418.71)
D. FUND BALANCE						
1. Net Beginning Fund Balance (Form 01, line F1e)		13,952,529.85		14,862,010.00		15,432,368.53
2. Ending Fund Balance (Sum lines C and D1)		14,862,010.00		15,432,368.53		14,597,949.82
3. Components of Ending Fund Balance						
a. Nonspendable	9710-9719	45,500.00		45,500.00		45,500.00
b. Restricted	9740					
c. Committed						
1. Stabilization Arrangements	9750	0.00		0.00		0.00
2. Other Commitments	9760	12,777,510.00		13,279,868.53		12,511,449.82
d. Assigned	9780	350,000.00		350,000.00		350,000.00
e. Unassigned/Unappropriated						
1. Reserve for Economic Uncertainties	9789	1,689,000.00		1,757,000.00		1,691,000.00
2. Unassigned/Unappropriated	9790	0.00		0.00		0.00
f. Total Components of Ending Fund Balance (Line D3f must agree with line D2)		14,862,010.00		15,432,368.53		14,597,949.82
E. AVAILABLE RESERVES						
1. General Fund						
a. Stabilization Arrangements	9750	0.00		0.00		0.00
b. Reserve for Economic Uncertainties	9789	1,689,000.00		1,757,000.00		1,691,000.00
c. Unassigned/Unappropriated	9790	0.00		0.00		0.00
(Enter reserve projections for subsequent years 1 and 2 in Columns C and E; current year - Column A - is extracted.)						
2. Special Reserve Fund - Noncapital Outlay (Fund 17)						
a. Stabilization Arrangements	9750			0.00		0.00
b. Reserve for Economic Uncertainties	9789			0.00		0.00
c. Unassigned/Unappropriated	9790			0.00		0.00
3. Total Available Reserves (Sum lines E1a thru E2c)		1,689,000.00		1,757,000.00		1,691,000.00
F. ASSUMPTIONS						
Please provide below or on a separate attachment, the assumptions used to determine the projections for the first and second subsequent fiscal years. Further, please include an explanation for any significant expenditure adjustments projected in lines B1d, B2d, and B10. For additional information, please refer to the Budget Assumptions section of the SACS Financial Reporting Software User Guide.						

Description	Object Codes	2022-23 Budget (Form 01) (A)	% Change (Cols. C-A/A) (B)	2023-24 Projection (C)	% Change (Cols. E-C/C) (D)	2024-25 Projection (E)
See Attached						

Description	Object Codes	2022-23 Budget (Form 01) (A)	% Change (Cols. C-A/A) (B)	2023-24 Projection (C)	% Change (Cols. E-C/C) (D)	2024-25 Projection (E)
(Enter projections for subsequent years 1 and 2 in Columns C and E; current year - Column A - is extracted)						
A. REVENUES AND OTHER FINANCING SOURCES						
1. LCFF/Revenue Limit Sources	8010-8099	1,290,756.00	0.00%	1,290,756.00	0.00%	1,290,756.00
2. Federal Revenues	8100-8299	3,210,929.10	83.27%	5,884,803.40	-66.63%	1,963,523.75
3. Other State Revenues	8300-8599	4,259,460.17	-27.17%	3,102,127.92	16.78%	3,622,734.98
4. Other Local Revenues	8600-8799	3,391,753.10	-1.18%	3,351,753.00	0.00%	3,351,753.00
5. Other Financing Sources						
a. Transfers In	8900-8929	0.00	0.00%	0.00	0.00%	0.00
b. Other Sources	8930-8979	0.00	0.00%	0.00	0.00%	0.00
c. Contributions	8980-8999	6,178,378.02	6.60%	6,585,936.13	13.41%	7,469,349.84
6. Total (Sum lines A1 thru A5c)		18,331,276.39	10.28%	20,215,376.45	-12.45%	17,698,117.57
B. EXPENDITURES AND OTHER FINANCING USES						
1. Certificated Salaries						
a. Base Salaries				4,543,190.48		5,033,040.73
b. Step & Column Adjustment				94,974.59		103,351.03
c. Cost-of-Living Adjustment				8,234.22		0.00
d. Other Adjustments				386,641.44		(1,042,935.29)
e. Total Certificated Salaries (Sum lines B1a thru B1d)	1000-1999	4,543,190.48	10.78%	5,033,040.73	-18.67%	4,093,456.47
2. Classified Salaries						
a. Base Salaries				3,290,720.61		3,294,887.10
b. Step & Column Adjustment				112,911.50		35,465.93
c. Cost-of-Living Adjustment				35,266.81		6,867.20
d. Other Adjustments				(144,011.82)		(184,743.75)
e. Total Classified Salaries (Sum lines B2a thru B2d)	2000-2999	3,290,720.61	0.13%	3,294,887.10	-4.32%	3,152,476.48
3. Employee Benefits	3000-3999	5,057,856.04	4.73%	5,297,119.35	-7.05%	4,923,410.13
4. Books and Supplies	4000-4999	483,670.86	15.34%	557,861.27	153.01%	1,411,453.28
5. Services and Other Operating Expenditures	5000-5999	2,470,737.78	-12.55%	2,160,566.51	-6.46%	2,020,981.45
6. Capital Outlay	6000-6999	543,714.00	264.79%	1,983,389.31	-91.29%	172,815.28
7. Other Outgo (excluding Transfers of Indirect Costs)	7100-7299, 7400-7499	2,274,222.00	0.00%	2,274,222.00	0.00%	2,274,222.00
8. Other Outgo - Transfers of Indirect Costs	7300-7399	71,315.00	111.04%	150,500.00	-77.08%	34,500.00
9. Other Financing Uses						
a. Transfers Out	7600-7629	647,320.78	-12.00%	569,659.00	-0.19%	568,588.26
b. Other Uses	7630-7699	0.00	0.00%	0.00	0.00%	0.00
10. Other Adjustments (Explain in Section F below)				0.00		0.00
11. Total (Sum lines B1 thru B10)		19,382,747.55	10.00%	21,321,245.27	-12.52%	18,651,903.35

Description	Object Codes	2022-23 Budget (Form 01) (A)	% Change (Cols. C-A/A) (B)	2023-24 Projection (C)	% Change (Cols. E-C/C) (D)	2024-25 Projection (E)
C. NET INCREASE (DECREASE) IN FUND BALANCE						
(Line A6 minus line B11)		(1,051,471.16)		(1,105,868.82)		(953,785.78)
D. FUND BALANCE						
1. Net Beginning Fund Balance (Form 01, line F1e)		3,526,450.71		2,474,979.55		1,369,110.73
2. Ending Fund Balance (Sum lines C and D1)		2,474,979.55		1,369,110.73		415,324.95
3. Components of Ending Fund Balance						
a. Nonspendable	9710-9719	0.00		0.00		0.00
b. Restricted	9740	2,474,979.55		1,369,110.73		415,324.95
c. Committed						
1. Stabilization Arrangements	9750	0.00				
2. Other Commitments	9760	0.00				
d. Assigned	9780	0.00				
e. Unassigned/Unappropriated						
1. Reserve for Economic Uncertainties	9789	0.00				
2. Unassigned/Unappropriated	9790	0.00		0.00		0.00
f. Total Components of Ending Fund Balance						
(Line D3f must agree with line D2)		2,474,979.55		1,369,110.73		415,324.95
E. AVAILABLE RESERVES						
1. General Fund						
a. Stabilization Arrangements	9750	0.00				
b. Reserve for Economic Uncertainties	9789	0.00				
c. Unassigned/Unappropriated	9790					
(Enter reserve projections for subsequent years 1 and 2 in Columns C and E; current year - Column A - is extracted.)						
2. Special Reserve Fund - Noncapital Outlay (Fund 17)						
a. Stabilization Arrangements	9750					
b. Reserve for Economic Uncertainties	9789					
c. Unassigned/Unappropriated	9790					
3. Total Available Reserves (Sum lines E1a thru E2c)						

F. ASSUMPTIONS

Please provide below or on a separate attachment, the assumptions used to determine the projections for the first and second subsequent fiscal years. Further, please include an explanation for any significant expenditure adjustments projected in lines B1d, B2d, and B10. For additional information, please refer to the Budget Assumptions section of the SACS Financial Reporting Software User Guide.

Description	Object Codes	2022-23 Budget (Form 01) (A)	% Change (Cols. C-A/A) (B)	2023-24 Projection (C)	% Change (Cols. E-C/C) (D)	2024-25 Projection (E)
See Attached						

Description	Object Codes	2022-23 Budget (Form 01) (A)	% Change (Cols. C-A/A) (B)	2023-24 Projection (C)	% Change (Cols. E-C/C) (D)	2024-25 Projection (E)
(Enter projections for subsequent years 1 and 2 in Columns C and E; current year - Column A - is extracted)						
A. REVENUES AND OTHER FINANCING SOURCES						
1. LCFF/Revenue Limit Sources	8010-8099	42,682,770.00	0.84%	43,042,221.09	-0.14%	42,981,109.97
2. Federal Revenues	8100-8299	3,210,929.10	83.27%	5,884,803.40	-66.63%	1,963,523.75
3. Other State Revenues	8300-8599	5,012,067.17	-22.98%	3,860,135.73	13.63%	4,386,385.08
4. Other Local Revenues	8600-8799	5,250,119.83	-0.56%	5,220,519.73	0.05%	5,223,119.73
5. Other Financing Sources						
a. Transfers In	8900-8929	0.00	0.00%	0.00	0.00%	0.00
b. Other Sources	8930-8979	0.00	0.00%	0.00	0.00%	0.00
c. Contributions	8980-8999	0.00	0.00%	0.00	0.00%	0.00
6. Total (Sum lines A1 thru A5c)		56,155,886.10	3.30%	58,007,679.95	-5.95%	54,554,138.53
B. EXPENDITURES AND OTHER FINANCING USES						
1. Certificated Salaries						
a. Base Salaries				21,952,799.86		22,931,060.98
b. Step & Column Adjustment				530,214.82		543,301.54
c. Cost-of-Living Adjustment				61,404.86		0.00
d. Other Adjustments				386,641.44		(1,342,935.29)
e. Total Certificated Salaries (Sum lines B1a thru B1d)	1000-1999	21,952,799.86	4.46%	22,931,060.98	-3.49%	22,131,427.23
2. Classified Salaries						
a. Base Salaries				7,924,711.38		8,052,608.84
b. Step & Column Adjustment				228,761.27		154,408.97
c. Cost-of-Living Adjustment				43,148.01		15,107.00
d. Other Adjustments				(144,011.82)		(184,743.75)
e. Total Classified Salaries (Sum lines B2a thru B2d)	2000-2999	7,924,711.38	1.61%	8,052,608.84	-0.19%	8,037,381.06
3. Employee Benefits	3000-3999	14,883,796.06	-1.52%	14,658,175.60	-2.24%	14,330,135.53
4. Books and Supplies	4000-4999	2,861,968.78	5.00%	3,005,129.83	30.64%	3,926,021.72
5. Services and Other Operating Expenditures	5000-5999	3,737,546.25	-5.88%	3,517,961.68	-1.46%	3,466,768.94
6. Capital Outlay	6000-6999	1,090,512.00	132.02%	2,530,187.31	-71.56%	719,613.28
7. Other Outgo (excluding Transfers of Indirect Costs)	7100-7299, 7400-7499	2,274,222.00	0.00%	2,274,222.00	0.00%	2,274,222.00
8. Other Outgo - Transfers of Indirect Costs	7300-7399	(75,000.00)	-105.58%	4,185.00	-2,771.80%	(111,815.00)
9. Other Financing Uses						
a. Transfers Out	7600-7629	1,647,320.78	-4.71%	1,569,659.00	-0.07%	1,568,588.26
b. Other Uses	7630-7699	0.00	0.00%	0.00	0.00%	0.00
10. Other Adjustments				0.00		0.00
11. Total (Sum lines B1 thru B10)		56,297,877.11	3.99%	58,543,190.24	-3.76%	56,342,343.02
C. NET INCREASE (DECREASE) IN FUND BALANCE						

Description	Object Codes	2022-23 Budget (Form 01) (A)	% Change (Cols. C-A/A) (B)	2023-24 Projection (C)	% Change (Cols. E-C/C) (D)	2024-25 Projection (E)
(Line A6 minus line B11)		(141,991.01)		(535,510.29)		(1,788,204.49)
D. FUND BALANCE						
1. Net Beginning Fund Balance (Form 01, line F1e)		17,478,980.56		17,336,989.55		16,801,479.26
2. Ending Fund Balance (Sum lines C and D1)		17,336,989.55		16,801,479.26		15,013,274.77
3. Components of Ending Fund Balance						
a. Nonspendable	9710-9719	45,500.00		45,500.00		45,500.00
b. Restricted	9740	2,474,979.55		1,369,110.73		415,324.95
c. Committed						
1. Stabilization Arrangements	9750	0.00		0.00		0.00
2. Other Commitments	9760	12,777,510.00		13,279,868.53		12,511,449.82
d. Assigned	9780	350,000.00		350,000.00		350,000.00
e. Unassigned/Unappropriated						
1. Reserve for Economic Uncertainties	9789	1,689,000.00		1,757,000.00		1,691,000.00
2. Unassigned/Unappropriated	9790	0.00		0.00		0.00
f. Total Components of Ending Fund Balance						
(Line D3f must agree with line D2)		17,336,989.55		16,801,479.26		15,013,274.77
E. AVAILABLE RESERVES						
1. General Fund						
a. Stabilization Arrangements	9750	0.00		0.00		0.00
b. Reserve for Economic Uncertainties	9789	1,689,000.00		1,757,000.00		1,691,000.00
c. Unassigned/Unappropriated	9790	0.00		0.00		0.00
d. Negative Restricted Ending Balances						
(Negative resources 2000-9999)	979Z			0.00		0.00
2. Special Reserve Fund - Noncapital Outlay (Fund 17)						
a. Stabilization Arrangements	9750	0.00		0.00		0.00
b. Reserve for Economic Uncertainties	9789	0.00		0.00		0.00
c. Unassigned/Unappropriated	9790	0.00		0.00		0.00
3. Total Available Reserves - by Amount (Sum lines E1a thru E2c)		1,689,000.00		1,757,000.00		1,691,000.00
4. Total Available Reserves - by Percent (Line E3 divided by Line F3c)		3.00%		3.00%		3.00%
F. RECOMMENDED RESERVES						
1. Special Education Pass-through Exclusions						
For districts that serve as the administrative unit (AU) of a special education local plan area (SELPA):						

Description	Object Codes	2022-23 Budget (Form 01) (A)	% Change (Cols. C-A/A) (B)	2023-24 Projection (C)	% Change (Cols. E-C/C) (D)	2024-25 Projection (E)
<p>a. Do you choose to exclude from the reserve calculation the pass-through funds distributed to SELPA members?</p> <p style="text-align: center;">YES</p> <p>b. If you are the SELPA AU and are excluding special education pass-through funds:</p> <p>1. Enter the name(s) of the SELPA(s):</p> <hr/>						
<p>2. Special education pass-through funds</p> <p>(Column A: Fund 10, resources 3300-3499, 6500-6540 and 6546, objects 7211-7213 and 7221-7223; enter projections for subsequent years 1 and 2 in Columns C and E)</p>						
		0.00		0.00		0.00
2. District ADA						
Used to determine the reserve standard percentage level on line F3d						
(Col. A: Form A, Estimated P-2 ADA column, Lines A4 and C4; enter projections)		3,636.00		3,763.40		3,641.40
3. Calculating the Reserves						
a. Expenditures and Other Financing Uses (Line B11)		56,297,877.11		58,543,190.24		56,342,343.02
b. Plus: Special Education Pass-through Funds (Line F1b2, if Line F1a is No)		0.00		0.00		0.00
c. Total Expenditures and Other Financing Uses (Line F3a plus line F3b)		56,297,877.11		58,543,190.24		56,342,343.02
d. Reserve Standard Percentage Level						
(Refer to Form 01CS, Criterion 10 for calculation details)		3.00%		3.00%		3.00%
e. Reserve Standard - By Percent (Line F3c times F3d)		1,688,936.31		1,756,295.71		1,690,270.29
f. Reserve Standard - By Amount						
(Refer to Form 01CS, Criterion 10 for calculation details)		0.00		0.00		0.00
g. Reserve Standard (Greater of Line F3e or F3f)		1,688,936.31		1,756,295.71		1,690,270.29
h. Available Reserves (Line E3) Meet Reserve Standard (Line F3g)		YES		YES		YES

District: Orcutt Union School District
 CDS #: 4269260

Reasons for Assigned and Unassigned Ending Fund Balances in Excess of Minimum Recommended Reserves

Education Code Section 42127(a)(2)(B) requires a statement of the reasons that substantiates the need for assigned and unassigned ending fund balances in excess of the minimum reserve standard for economic uncertainties for each fiscal year identified in the budget.

Form Fund		2022-23 Budget Adoption
01	General Fund/County School Service Fund	\$ 14,862,010
01	Special Reserve Fund for Other Than Capital Outlay Projects	-
Total Assigned and Unassigned Ending Fund Balances		\$ 14,862,010
District Standard Reserve Level		3%
Less District Minimum Reserve for Economic Uncertainties		1,689,000
Less Committed Funds		-
Remaining Balance That Needs to be Substantiated		\$ 13,173,010

Form Fund		2022-23 Budget Adoption	Enter descriptions of need. Replace sample descriptions below:
01	General Fund/County School Service Fund	1,000,000	Technology Update
01	General Fund/County School Service Fund	1,000,000	Textbook Adoption
01	General Fund/County School Service Fund	7,277,510	Reserve for Cashflow/COVID Crisis
01	General Fund/County School Service Fund	45,500	Stores/Revolving Cash
01	General Fund/County School Service Fund	50,000	Compensated Absences
01	General Fund/County School Service Fund	1,500,000	TK Expansion Planning
01	General Fund/County School Service Fund	2,000,000	Strategic Planning
01	General Fund/County School Service Fund	100,000	CTE Match Requirement
01	General Fund/County School Service Fund	200,000	Site Donation Accounts
Total of Substantiated Needs		\$ 13,173,010	

Remaining Unsubstantiated Balance \$ -

Education Code Section 42127 (d)(1) requires a county superintendent to either conditionally approve or disapprove a school district budget if the district does not provide for EC 42127 (a)(2)(B) public review and discussion at its public budget hearing.



District: Orcutt Union School District
 CDS #: 4269260

Reasons for Assigned and Unassigned Ending Fund Balances in Excess of Minimum Recommended Reserves

Education Code Section 42127(a)(2)(B) requires a statement of the reasons that substantiates the need for assigned and unassigned ending fund balances in excess of the minimum reserve standard for economic uncertainties for each fiscal year identified in the budget.

Form Fund		2023-24 Budget Adoption
01	General Fund/County School Service Fund	\$ 15,432,369
17	Special Reserve Fund for Other Than Capital Outlay Projects	-
Total Assigned and Unassigned Ending Fund Balances		\$ 15,432,369
District Standard Reserve Level		3%
Less District Minimum Reserve for Economic Uncertainties		1,757,000
Less Committed Funds		-
Remaining Balance That Needs to be Substantiated		\$ 13,675,369

Form Fund		2023-24 Budget Adoption	Enter descriptions of need. Replace sample descriptions below:
01	General Fund/County School Service Fund	1,000,000	Technology Update
01	General Fund/County School Service Fund	1,000,000	Textbook Adoption
01	General Fund/County School Service Fund	7,779,869	Reserve for Declining Enrollment
01	General Fund/County School Service Fund	45,500	Stores/Revolving Cash
01	General Fund/County School Service Fund	50,000	Compensated Absences
01	General Fund/County School Service Fund	1,500,000	TK Expansion Planning
01	General Fund/County School Service Fund	2,000,000	Strategic Planning
01	General Fund/County School Service Fund	100,000	CTE Match Requirement
01	General Fund/County School Service Fund	200,000	Site Donation Accounts
01	General Fund/County School Service Fund	-	
Total of Substantiated Needs		\$ 13,675,369	

Remaining Unsubstantiated Balance \$ (0)

Education Code Section 42127 (d)(1) requires a county superintendent to either conditionally approve or disapprove a school district budget if the district does not provide for EC 42127 (a)(2)(B) public review and discussion at its public budget hearing.



District: Orcutt Union School District
 CDS #: 4269260

Reasons for Assigned and Unassigned Ending Fund Balances in Excess of Minimum Recommended Reserves

Education Code Section 42127(a)(2)(B) requires a statement of the reasons that substantiates the need for assigned and unassigned ending fund balances in excess of the minimum reserve standard for economic uncertainties for each fiscal year identified in the budget.

Form Fund		2024-25 Budget Adoption
01	General Fund/County School Service Fund	\$ 14,597,950
17	Special Reserve Fund for Other Than Capital Outlay Projects	-
Total Assigned and Unassigned Ending Fund Balances		\$ 14,597,950
District Standard Reserve Level		3%
Less District Minimum Reserve for Economic Uncertainties		1,691,000
Less Committed Funds		-
Remaining Balance That Needs to be Substantiated		\$ 12,906,950

Form Fund		2024-25 Budget Adoption	Enter descriptions of need. Replace sample descriptions below:
01	General Fund/County School Service Fund	1,000,000	Technology Update
01	General Fund/County School Service Fund	-	Textbook Adoption
01	General Fund/County School Service Fund	8,011,450	Reserve for Cashflow/COVID Crisis
01	General Fund/County School Service Fund	45,500	Stores/Revolving Cash
01	General Fund/County School Service Fund	50,000	Compensated Absences
01	General Fund/County School Service Fund	1,500,000	TK Expansion Planning
01	General Fund/County School Service Fund	2,000,000	Strategic Planning
01	General Fund/County School Service Fund	100,000	CTE Match Requirement
01	General Fund/County School Service Fund	200,000	Site Donation Accounts
Total of Substantiated Needs		\$ 12,906,950	

Remaining Unsubstantiated Balance \$ (0)

Education Code Section 42127 (d)(1) requires a county superintendent to either conditionally approve or disapprove a school district budget if the district does not provide for EC 42127 (a)(2)(B) public review and discussion at its public budget hearing.



Description	Object	Beginning Balances (Ref. Only)	July	August	September	October	November	December	January	February
ESTIMATES THROUGH THE MONTH OF:	JUNE									
A. BEGINNING CASH			10,367,383.00	9,020,782.45	8,203,182.00	6,988,480.04	2,379,291.04	627,931.21	9,989,530.72	9,919,783.73
B. RECEIPTS										
LCFF/Revenue Limit Sources										
Principal Apportionment	8010-8019		1,023,399.45	1,023,399.45	3,387,358.01	1,842,119.01	1,842,119.01	3,387,358.01	1,842,119.01	1,842,119.01
Property Taxes	8020-8079		0.00	0.00	0.00	0.00	0.00	8,714,241.50	0.00	0.00
Miscellaneous Funds	8080-8099		0.00	(166,000.00)	0.00	(125,000.00)	(140,678.98)	(150,000.00)	(150,000.00)	(50,000.00)
Federal Revenue	8100-8299		(20,000.00)	20,000.00	150,000.00	(50,000.00)	50,000.00	0.00	1,500,000.00	200,000.00
Other State Revenue	8300-8599		(350,000.00)	750,000.00	150,000.00	0.00	600,000.00	1,500,000.00	1,000,000.00	175,000.00
Other Local Revenue	8600-8799		0.00	550,000.10	575,000.00	575,000.00	575,000.00	575,000.00	575,000.00	100,000.00
Interfund Transfers In	8910-8929		0.00	0.00	0.00	0.00	0.00	0.00	0.00	0.00
All Other Financing Sources	8930-8979		0.00	0.00	0.00	0.00	0.00	0.00	0.00	0.00
TOTAL RECEIPTS			653,399.45	2,177,399.55	4,262,358.01	2,242,119.01	2,926,440.03	14,026,599.51	4,767,119.01	2,267,119.01
C. DISBURSEMENTS										
Certificated Salaries	1000-1999		425,000.00	300,000.00	2,000,000.00	2,100,000.00	2,022,799.86	2,200,000.00	2,100,000.00	2,200,000.00
Classified Salaries	2000-2999		400,000.00	575,000.00	650,000.00	675,000.00	675,000.00	675,000.00	675,000.00	720,000.00
Employee Benefits	3000-3999		200,000.00	220,000.00	1,742,059.97	3,750,000.00	1,100,000.00	1,100,000.00	1,100,000.00	1,100,000.00
Books and Supplies	4000-4999		15,000.00	90,000.00	350,000.00	261,308.01	200,000.00	200,000.00	450,000.00	195,660.77
Services	5000-5999		140,000.00	1,200,000.00	505,000.00	(165,000.00)	350,000.00	250,000.00	(220,000.00)	420,000.00
Capital Outlay	6000-6599		20,000.00	400,000.00	20,000.00	20,000.00	120,000.00	20,000.00	490,512.00	0.00
Other Outgo	7000-7499		(200,000.00)	210,000.00	210,000.00	210,000.00	210,000.00	220,000.00	241,354.00	240,000.00
Interfund Transfers Out	7600-7629		1,000,000.00	0.00	0.00	0.00	0.00	0.00	0.00	0.00
All Other Financing Uses	7630-7699		0.00	0.00	0.00	0.00	0.00	0.00	0.00	0.00
TOTAL DISBURSEMENTS			2,000,000.00	2,995,000.00	5,477,059.97	6,851,308.01	4,677,799.86	4,665,000.00	4,836,866.00	4,875,660.77
D. BALANCE SHEET ITEMS										
<u>Assets and Deferred Outflows</u>										
Cash Not In Treasury	9111-9199	0.00	0.00	0.00	0.00	0.00	0.00	0.00	0.00	0.00
Accounts Receivable	9200-9299	0.00	0.00	0.00	0.00	0.00	0.00	0.00	0.00	0.00
Due From Other Funds	9310	0.00	0.00	0.00	0.00	0.00	0.00	0.00	0.00	0.00
Stores	9320	0.00	0.00	0.00	0.00	0.00	0.00	0.00	0.00	0.00

Description	Object	Beginning Balances (Ref. Only)	2022-23 Budget, July 1							
			July	August	September	October	November	December	January	February
Prepaid Expenditures	9330	0.00	0.00	0.00	0.00	0.00	0.00	0.00	0.00	0.00
Other Current Assets	9340	0.00	0.00	0.00	0.00	0.00	0.00	0.00	0.00	0.00
Deferred Outflows of Resources	9490	0.00	0.00	0.00	0.00	0.00	0.00	0.00	0.00	0.00
SUBTOTAL		0.00	0.00	0.00	0.00	0.00	0.00	0.00	0.00	0.00
<u>Liabilities and Deferred Inflows</u>										
Accounts Payable	9500-9599	0.00	0.00	0.00	0.00	0.00	0.00	0.00	0.00	0.00
Due To Other Funds	9610	0.00	0.00	0.00	0.00	0.00	0.00	0.00	0.00	0.00
Current Loans	9640	0.00	0.00	0.00	0.00	0.00	0.00	0.00	0.00	0.00
Unearned Revenues	9650	0.00	0.00	0.00	0.00	0.00	0.00	0.00	0.00	0.00
Deferred Inflows of Resources	9690	0.00	0.00	0.00	0.00	0.00	0.00	0.00	0.00	0.00
SUBTOTAL		0.00	0.00	0.00	0.00	0.00	0.00	0.00	0.00	0.00
<u>Nonoperating</u>										
Suspense Clearing	9910	0.00	0.00	0.00	0.00	0.00	0.00	0.00	0.00	0.00
TOTAL BALANCE SHEET ITEMS		0.00	0.00	0.00	0.00	0.00	0.00	0.00	0.00	0.00
E. NET INCREASE/DECREASE (B - C + D)			(1,346,600.55)	(817,600.45)	(1,214,701.96)	(4,609,189.00)	(1,751,359.83)	9,361,599.51	(69,746.99)	(2,608,541.76)
F. ENDING CASH (A + E)			9,020,782.45	8,203,182.00	6,988,480.04	2,379,291.04	627,931.21	9,989,530.72	9,919,783.73	7,311,241.97
G. ENDING CASH, PLUS CASH ACCRUALS AND ADJUSTMENTS										

Description	Object	Beginning Balances (Ref. Only)	March	April	May	June	Accruals	Adjustments	TOTAL	BUDGET
ESTIMATES THROUGH THE MONTH OF:	JUNE									
A. BEGINNING CASH			7,311,241.97	6,859,101.23	13,380,461.74	11,187,365.22				
B. RECEIPTS										
LCFF/Revenue Limit Sources										
Principal Apportionment	8010-8019		3,387,358.01	1,842,119.01	1,842,119.01	3,387,358.01	0.00	0.00	26,648,945.00	26,648,945.00
Property Taxes	8020-8079		0.00	8,714,241.50	0.00	0.00	0.00	0.00	17,428,483.00	17,428,483.00
Miscellaneous Funds	8080-8099		(150,000.00)	(150,000.00)	(125,000.00)	(187,979.02)	0.00	0.00	(1,394,658.00)	(1,394,658.00)
Federal Revenue	8100-8299		0.00	200,000.00	0.00	1,160,929.10	0.00	0.00	3,210,929.10	3,210,929.10
Other State Revenue	8300-8599		430,000.00	205,000.00	132,567.17	209,750.00	209,750.00	0.00	5,012,067.17	5,012,067.17
Other Local Revenue	8600-8799		575,000.00	575,000.00	575,119.73	0.00	0.00	0.00	5,250,119.83	5,250,119.83
Interfund Transfers In	8910-8929		0.00	0.00	0.00	0.00	0.00	0.00	0.00	0.00
All Other Financing Sources	8930-8979		0.00	0.00	0.00	0.00	0.00	0.00	0.00	0.00
TOTAL RECEIPTS			4,242,358.01	11,386,360.51	2,424,805.91	4,570,058.09	209,750.00	0.00	56,155,886.10	56,155,886.10
C. DISBURSEMENTS										
Certificated Salaries	1000-1999		2,100,000.00	2,200,000.00	2,100,000.00	2,205,000.00	0.00	0.00	21,952,799.86	21,952,799.86
Classified Salaries	2000-2999		694,498.75	700,000.00	700,000.00	785,212.63	0.00	0.00	7,924,711.38	7,924,711.38
Employee Benefits	3000-3999		1,100,000.00	1,100,000.00	1,100,000.00	1,271,736.09	0.00	0.00	14,883,796.06	14,883,796.06
Books and Supplies	4000-4999		200,000.00	250,000.00	250,000.00	400,000.00	0.00	0.00	2,861,968.78	2,861,968.78
Services	5000-5999		360,000.00	375,000.00	227,902.43	294,643.92	0.00	0.00	3,737,546.35	3,737,546.25
Capital Outlay	6000-6599		0.00	0.00	0.00	0.00	0.00	0.00	1,090,512.00	1,090,512.00
Other Outgo	7000-7499		240,000.00	240,000.00	240,000.00	137,868.00	0.00	0.00	2,199,222.00	2,199,222.00
Interfund Transfers Out	7600-7629		0.00	0.00	0.00	647,320.78	0.00	0.00	1,647,320.78	1,647,320.78
All Other Financing Uses	7630-7699		0.00	0.00	0.00	0.00	0.00	0.00	0.00	0.00
TOTAL DISBURSEMENTS			4,694,498.75	4,865,000.00	4,617,902.43	5,741,781.42	0.00	0.00	56,297,877.21	56,297,877.11
D. BALANCE SHEET ITEMS										
<u>Assets and Deferred Outflows</u>										
Cash Not In Treasury	9111-9199	0.00	0.00	0.00	0.00	0.00	0.00	0.00	0.00	
Accounts Receivable	9200-9299	0.00	0.00	0.00	0.00	0.00	0.00	0.00	0.00	
Due From Other Funds	9310	0.00	0.00	0.00	0.00	0.00	0.00	0.00	0.00	
Stores	9320	0.00	0.00	0.00	0.00	0.00	0.00	0.00	0.00	

Description	Object	Beginning Balances (Ref. Only)	March	April	May	June	Accruals	Adjustments	TOTAL	BUDGET
Prepaid Expenditures	9330	0.00	0.00	0.00	0.00	0.00	0.00	0.00	0.00	
Other Current Assets	9340	0.00	0.00	0.00	0.00	0.00	0.00	0.00	0.00	
Deferred Outflows of Resources	9490	0.00	0.00	0.00	0.00	0.00	0.00	0.00	0.00	
SUBTOTAL		0.00	0.00	0.00	0.00	0.00	0.00	0.00	0.00	
<u>Liabilities and Deferred Inflows</u>										
Accounts Payable	9500-9599	0.00	0.00	0.00	0.00	0.00	0.00	0.00	0.00	
Due To Other Funds	9610	0.00	0.00	0.00	0.00	0.00	0.00	0.00	0.00	
Current Loans	9640	0.00	0.00	0.00	0.00	0.00	0.00	0.00	0.00	
Unearned Revenues	9650	0.00	0.00	0.00	0.00	0.00	0.00	0.00	0.00	
Deferred Inflows of Resources	9690	0.00	0.00	0.00	0.00	0.00	0.00	0.00	0.00	
SUBTOTAL		0.00	0.00	0.00	0.00	0.00	0.00	0.00	0.00	
<u>Nonoperating</u>										
Suspense Clearing	9910	0.00	0.00	0.00	0.00	0.00	0.00	0.00	0.00	
TOTAL BALANCE SHEET ITEMS		0.00	0.00	0.00	0.00	0.00	0.00	0.00	0.00	
E. NET INCREASE/DECREASE (B - C + D)			(452,140.74)	6,521,360.51	(2,193,096.52)	(1,171,723.33)	209,750.00	0.00	(141,991.11)	(141,991.01)
F. ENDING CASH (A + E)			6,859,101.23	13,380,461.74	11,187,365.22	10,015,641.89				
G. ENDING CASH, PLUS CASH ACCRUALS AND ADJUSTMENTS									10,225,391.89	

Description	Object	Beginning Balances (Ref. Only)	July	August	September	October	November	December	January	February
ESTIMATES THROUGH THE MONTH OF:	JUNE									
A. BEGINNING CASH			10,015,641.89	8,863,181.10	6,775,372.37	5,303,535.24	905,321.75	530,192.62	9,549,601.54	9,323,181.67
B. RECEIPTS										
LCFF/Revenue Limit Sources										
Principal Apportionment	8010-8019		1,088,829.45	1,088,829.45	3,206,537.51	1,959,893.01	1,959,893.01	3,206,537.51	1,959,893.01	1,959,893.01
Property Taxes	8020-8079		0.00	0.00	0.00	0.00	0.00	8,932,097.55	0.00	0.00
Miscellaneous Funds	8080-8099		0.00	(150,000.00)	(150,000.00)	(150,000.00)	(15,000.00)	(150,000.00)	(150,000.00)	(150,000.00)
Federal Revenue	8100-8299		0.00	0.00	0.00	100,000.00	1,500,000.00	100,000.00	2,000,000.00	84,803.40
Other State Revenue	8300-8599		0.00	0.00	446,135.73	0.00	500,000.00	1,209,750.00	900,000.00	0.00
Other Local Revenue	8600-8799		0.00	250,000.00	600,000.00	650,000.00	600,000.00	500,000.00	650,000.00	600,000.00
Interfund Transfers In	8910-8929		0.00	0.00	0.00	0.00	0.00	0.00	0.00	0.00
All Other Financing Sources	8930-8979		0.00	0.00	0.00	0.00	0.00	0.00	0.00	0.00
TOTAL RECEIPTS			1,088,829.45	1,188,829.45	4,102,673.24	2,559,893.01	4,544,893.01	13,798,385.06	5,359,893.01	2,494,696.41
C. DISBURSEMENTS										
Certificated Salaries	1000-1999		443,938.46	313,369.00	2,089,125.14	2,193,580.71	2,112,939.04	2,298,036.28	2,193,580.71	2,298,036.28
Classified Salaries	2000-2999		406,455.43	584,279.58	660,490.28	685,893.84	685,893.84	685,893.84	685,893.84	731,619.78
Employee Benefits	3000-3999		196,967.77	216,665.43	1,715,652.97	3,693,155.19	1,083,325.66	1,083,325.66	1,083,325.66	1,083,325.66
Books and Supplies	4000-4999		15,750.19	94,502.02	367,507.54	274,379.17	210,004.48	210,004.48	472,509.79	205,448.10
Services	5000-5999		131,774.75	1,129,498.94	475,330.80	(155,306.05)	329,437.06	235,312.24	(207,074.61)	395,324.61
Capital Outlay	6000-6599		46,403.64	928,073.21	46,403.64	46,403.64	278,422.06	46,403.64	1,138,077.49	0.00
Other Outgo	7000-7499		0.00	220,000.00	220,000.00	220,000.00	220,000.00	220,000.00	220,000.00	220,000.00
Interfund Transfers Out	7600-7629		1,000,000.00	0.00	0.00	0.00	0.00	0.00	0.00	0.00
All Other Financing Uses	7630-7699		0.00	0.00	0.00	0.00	0.00	0.00	0.00	0.00
TOTAL DISBURSEMENTS			2,241,290.24	3,486,388.18	5,574,510.37	6,958,106.50	4,920,022.14	4,778,976.14	5,586,312.88	4,933,754.43
D. BALANCE SHEET ITEMS										
Assets and Deferred Outflows										
Cash Not In Treasury	9111-9199	0.00	0.00	0.00	0.00	0.00	0.00	0.00	0.00	0.00
Accounts Receivable	9200-9299	209,750.00	0.00	209,750.00	0.00	0.00	0.00	0.00	0.00	0.00
Due From Other Funds	9310	0.00	0.00	0.00	0.00	0.00	0.00	0.00	0.00	0.00
Stores	9320	0.00	0.00	0.00	0.00	0.00	0.00	0.00	0.00	0.00

Description	Object	Beginning Balances (Ref. Only)	2022-23 Budget, July 1									
			July	August	September	October	November	December	January	February		
Prepaid Expenditures	9330	0.00	0.00	0.00	0.00	0.00	0.00	0.00	0.00	0.00	0.00	
Other Current Assets	9340	0.00	0.00	0.00	0.00	0.00	0.00	0.00	0.00	0.00	0.00	
Deferred Outflows of Resources	9490	0.00	0.00	0.00	0.00	0.00	0.00	0.00	0.00	0.00	0.00	
SUBTOTAL		209,750.00	0.00	209,750.00	0.00	0.00	0.00	0.00	0.00	0.00	0.00	
<u>Liabilities and Deferred Inflows</u>												
Accounts Payable	9500-9599	0.00	0.00	0.00	0.00	0.00	0.00	0.00	0.00	0.00	0.00	
Due To Other Funds	9610	0.00	0.00	0.00	0.00	0.00	0.00	0.00	0.00	0.00	0.00	
Current Loans	9640	0.00	0.00	0.00	0.00	0.00	0.00	0.00	0.00	0.00	0.00	
Unearned Revenues	9650	0.00	0.00	0.00	0.00	0.00	0.00	0.00	0.00	0.00	0.00	
Deferred Inflows of Resources	9690	0.00	0.00	0.00	0.00	0.00	0.00	0.00	0.00	0.00	0.00	
SUBTOTAL		0.00	0.00	0.00	0.00	0.00	0.00	0.00	0.00	0.00	0.00	
<u>Nonoperating</u>												
Suspense Clearing	9910	0.00	0.00	0.00	0.00	0.00	0.00	0.00	0.00	0.00	0.00	
TOTAL BALANCE SHEET ITEMS		209,750.00	0.00	209,750.00	0.00	0.00	0.00	0.00	0.00	0.00	0.00	
E. NET INCREASE/DECREASE (B - C + D)			(1,152,460.79)	(2,087,808.73)	(1,471,837.13)	(4,398,213.49)	(375,129.13)	9,019,408.92	(226,419.87)	(2,439,058.02)		
F. ENDING CASH (A + E)			8,863,181.10	6,775,372.37	5,303,535.24	905,321.75	530,192.62	9,549,601.54	9,323,181.67	6,884,123.65		
G. ENDING CASH, PLUS CASH ACCRUALS AND ADJUSTMENTS												

Description	Object	Beginning Balances (Ref. Only)	March	April	May	June	Accruals	Adjustments	TOTAL	BUDGET
ESTIMATES THROUGH THE MONTH OF:	JUNE									
A. BEGINNING CASH			6,884,123.65	5,798,943.30	12,183,320.29	9,832,990.93				
B. RECEIPTS										
LCFF/Revenue Limit Sources										
Principal Apportionment	8010-8019		3,206,537.51	1,959,893.01	1,959,893.01	3,206,537.51	0.00	0.00	26,763,167.00	26,763,167.00
Property Taxes	8020-8079		0.00	8,932,097.55	0.00	0.00	0.00	0.00	17,864,195.10	17,864,195.09
Miscellaneous Funds	8080-8099		(150,000.00)	(150,000.00)	(125,000.00)	(245,141.00)	0.00	0.00	(1,585,141.00)	(1,585,141.00)
Federal Revenue	8100-8299		0.00	100,000.00	0.00	2,000,000.00	0.00	0.00	5,884,803.40	5,884,803.40
Other State Revenue	8300-8599		209,750.00	0.00	0.00	209,750.00	209,750.00	0.00	3,685,135.73	3,860,135.73
Other Local Revenue	8600-8799		400,000.00	470,519.73	500,000.00	0.00	0.00	0.00	5,220,519.73	5,220,519.73
Interfund Transfers In	8910-8929		0.00	0.00	0.00	0.00	0.00	0.00	0.00	0.00
All Other Financing Sources	8930-8979		0.00	0.00	0.00	0.00	0.00	0.00	0.00	0.00
TOTAL RECEIPTS			3,666,287.51	11,312,510.29	2,334,893.01	5,171,146.51	209,750.00	0.00	57,832,679.96	58,007,679.95
C. DISBURSEMENTS										
Certificated Salaries	1000-1999		2,193,580.71	2,298,036.28	2,193,580.71	2,303,257.68	0.00	0.00	22,931,061.00	22,931,060.98
Classified Salaries	2000-2999		705,707.29	711,297.41	711,297.41	797,886.30	0.00	0.00	8,052,608.84	8,052,608.84
Employee Benefits	3000-3999		1,083,325.66	1,083,325.66	1,083,325.66	1,252,454.62	0.00	0.00	14,658,175.60	14,658,175.60
Books and Supplies	4000-4999		210,004.48	262,505.60	262,505.60	420,008.36	0.00	0.00	3,005,129.81	3,005,129.83
Services	5000-5999		338,849.72	352,968.35	214,512.99	277,332.88	0.00	0.00	3,517,961.68	3,517,961.68
Capital Outlay	6000-6599		0.00	0.00	0.00	0.00	0.00	0.00	2,530,187.32	2,530,187.31
Other Outgo	7000-7499		220,000.00	220,000.00	220,000.00	78,407.00	0.00	0.00	2,278,407.00	2,278,407.00
Interfund Transfers Out	7600-7629		0.00	0.00	0.00	569,659.00	0.00	0.00	1,569,659.00	1,569,659.00
All Other Financing Uses	7630-7699		0.00	0.00	0.00	0.00	0.00	0.00	0.00	0.00
TOTAL DISBURSEMENTS			4,751,467.86	4,928,133.30	4,685,222.37	5,699,005.84	0.00	0.00	58,543,190.25	58,543,190.24
D. BALANCE SHEET ITEMS										
Assets and Deferred Outflows										
Cash Not In Treasury	9111-9199	0.00	0.00	0.00	0.00	0.00	0.00	0.00	0.00	
Accounts Receivable	9200-9299	209,750.00	0.00	0.00	0.00	0.00	0.00	0.00	209,750.00	
Due From Other Funds	9310	0.00	0.00	0.00	0.00	0.00	0.00	0.00	0.00	
Stores	9320	0.00	0.00	0.00	0.00	0.00	0.00	0.00	0.00	

Description	Object	Beginning Balances (Ref. Only)	March	April	May	June	Accruals	Adjustments	TOTAL	BUDGET
Prepaid Expenditures	9330	0.00	0.00	0.00	0.00	0.00	0.00	0.00	0.00	
Other Current Assets	9340	0.00	0.00	0.00	0.00	0.00	0.00	0.00	0.00	
Deferred Outflows of Resources	9490	0.00	0.00	0.00	0.00	0.00	0.00	0.00	0.00	
SUBTOTAL		209,750.00	0.00	0.00	0.00	0.00	0.00	0.00	209,750.00	
<u>Liabilities and Deferred Inflows</u>										
Accounts Payable	9500-9599	0.00	0.00	0.00	0.00	0.00	0.00	0.00	0.00	
Due To Other Funds	9610	0.00	0.00	0.00	0.00	0.00	0.00	0.00	0.00	
Current Loans	9640	0.00	0.00	0.00	0.00	0.00	0.00	0.00	0.00	
Unearned Revenues	9650	0.00	0.00	0.00	0.00	0.00	0.00	0.00	0.00	
Deferred Inflows of Resources	9690	0.00	0.00	0.00	0.00	0.00	0.00	0.00	0.00	
SUBTOTAL		0.00	0.00	0.00	0.00	0.00	0.00	0.00	0.00	
<u>Nonoperating</u>										
Suspense Clearing	9910	0.00	0.00	0.00	0.00	0.00	0.00	0.00	0.00	
TOTAL BALANCE SHEET ITEMS		209,750.00	0.00	0.00	0.00	0.00	0.00	0.00	209,750.00	
E. NET INCREASE/DECREASE (B - C + D)			(1,085,180.35)	6,384,376.99	(2,350,329.36)	(527,859.33)	209,750.00	0.00	(500,760.29)	(535,510.29)
F. ENDING CASH (A + E)			5,798,943.30	12,183,320.29	9,832,990.93	9,305,131.60				
G. ENDING CASH, PLUS CASH ACCRUALS AND ADJUSTMENTS									9,514,881.60	

Description	2021-22 Estimated Actuals			2022-23 Budget		
	P-2 ADA	Annual ADA	Funded ADA	Estimated P-2 ADA	Estimated Annual ADA	Estimated Funded ADA
A. DISTRICT						
1. Total District Regular ADA						
Includes Opportunity Classes, Home & Hospital, Special Day Class, Continuation Education, Special Education NPS/LCI and Extended Year, and Community Day School (includes Necessary Small School ADA)	3,589.90	3,589.90	4,112.35	3,636.00	3,636.00	3,954.33
2. Total Basic Aid Choice/Court Ordered Voluntary Pupil Transfer Regular ADA						
Includes Opportunity Classes, Home & Hospital, Special Day Class, Continuation Education, Special Education NPS/LCI and Extended Year, and Community Day School (ADA not included in Line A1 above)		0.00				
3. Total Basic Aid Open Enrollment Regular ADA						
Includes Opportunity Classes, Home & Hospital, Special Day Class, Continuation Education, Special Education NPS/LCI and Extended Year, and Community Day School (ADA not included in Line A1 above)						
4. Total, District Regular ADA (Sum of Lines A1 through A3)	3,589.90	3,589.90	4,112.35	3,636.00	3,636.00	3,954.33
5. District Funded County Program ADA						
a. County Community Schools						
b. Special Education-Special Day Class						
c. Special Education-NPS/LCI						
d. Special Education Extended Year						
e. Other County Operated Programs: Opportunity Schools and Full Day Opportunity Classes, Specialized Secondary Schools						
f. County School Tuition Fund (Out of State Tuition) [EC 2000 and 46380]						
g. Total, District Funded County Program ADA (Sum of Lines A5a through A5f)	0.00	0.00	0.00	0.00	0.00	0.00

Description	2021-22 Estimated Actuals			2022-23 Budget		
	P-2 ADA	Annual ADA	Funded ADA	Estimated P-2 ADA	Estimated Annual ADA	Estimated Funded ADA
6. TOTAL DISTRICT ADA (Sum of Line A4 and Line A5g)	3,589.90	3,589.90	4,112.35	3,636.00	3,636.00	3,954.33
7. Adults in Correctional Facilities						
8. Charter School ADA (Enter Charter School ADA using Tab C. Charter School ADA)						

Description	2021-22 Estimated Actuals			2022-23 Budget		
	P-2 ADA	Annual ADA	Funded ADA	Estimated P-2 ADA	Estimated Annual ADA	Estimated Funded ADA
B. COUNTY OFFICE OF EDUCATION						
1. County Program Alternative Education Grant ADA						
a. County Group Home and Institution Pupils						
b. Juvenile Halls, Homes, and Camps						
c. Probation Referred, On Probation or Parole, Expelled per EC 48915(a) or (c) [EC 2574(c)(4)(A)]						
d. Total, County Program Alternative Education ADA (Sum of Lines B1a through B1c)	0.00	0.00	0.00	0.00	0.00	0.00
2. District Funded County Program ADA						
a. County Community Schools						
b. Special Education-Special Day Class						
c. Special Education-NPS/LCI						
d. Special Education Extended Year						
e. Other County Operated Programs: Opportunity Schools and Full Day Opportunity Classes, Specialized Secondary Schools						
f. County School Tuition Fund (Out of State Tuition) [EC 2000 and 46380]						
g. Total, District Funded County Program ADA (Sum of Lines B2a through B2f)	0.00	0.00	0.00	0.00	0.00	0.00
3. TOTAL COUNTY OFFICE ADA (Sum of Lines B1d and B2g)	0.00	0.00	0.00	0.00	0.00	0.00
4. Adults in Correctional Facilities						
5. County Operations Grant ADA						
6. Charter School ADA (Enter Charter School ADA using Tab C. Charter School ADA)						

Description	2021-22 Estimated Actuals			2022-23 Budget		
	P-2 ADA	Annual ADA	Funded ADA	Estimated P-2 ADA	Estimated Annual ADA	Estimated Funded ADA
C. CHARTER SCHOOL ADA						
Authorizing LEAs reporting charter school SACS financial data in their Fund 01, 09, or 62 use this worksheet to report ADA for those charter schools.						
Charter schools reporting SACS financial data separately from their authorizing LEAs in Fund 01 or Fund 62 use this worksheet to report their ADA.						
FUND 01: Charter School ADA corresponding to SACS financial data reported in Fund 01.						
1. Total Charter School Regular ADA						
2. Charter School County Program Alternative Education ADA						
a. County Group Home and Institution Pupils						
b. Juvenile Halls, Homes, and Camps						
c. Probation Referred, On Probation or Parole, Expelled per EC 48915(a) or (c) [EC 2574(c) (4)(A)]						
d. Total, Charter School County Program Alternative Education ADA (Sum of Lines C2a through C2c)	0.00	0.00	0.00	0.00	0.00	0.00
3. Charter School Funded County Program ADA						
a. County Community Schools						
b. Special Education-Special Day Class						
c. Special Education-NPS/LCI						
d. Special Education Extended Year						
e. Other County Operated Programs: Opportunity Schools and Full Day Opportunity Classes, Specialized Secondary Schools						
f. Total, Charter School Funded County Program ADA (Sum of Lines C3a through C3e)	0.00	0.00	0.00	0.00	0.00	0.00
4. TOTAL CHARTER SCHOOL ADA (Sum of Lines C1, C2d, and C3f)	0.00	0.00	0.00	0.00	0.00	0.00
FUND 09 or 62: Charter School ADA corresponding to SACS financial data reported in Fund 09 or Fund 62.						
5. Total Charter School Regular ADA	689.78		689.78	720.29	720.29	
6. Charter School County Program Alternative Education ADA						
a. County Group Home and Institution Pupils						
b. Juvenile Halls, Homes, and Camps						
c. Probation Referred, On Probation or Parole, Expelled per EC 48915(a) or (c) [EC 2574(c) (4)(A)]						

Description	2021-22 Estimated Actuals			2022-23 Budget		
	P-2 ADA	Annual ADA	Funded ADA	Estimated P-2 ADA	Estimated Annual ADA	Estimated Funded ADA
d. Total, Charter School County Program Alternative Education ADA (Sum of Lines C6a through C6c)	0.00	0.00	0.00	0.00	0.00	0.00
7. Charter School Funded County Program ADA						
a. County Community Schools						
b. Special Education-Special Day Class						
c. Special Education-NPS/LCI						
d. Special Education Extended Year						
e. Other County Operated Programs: Opportunity Schools and Full Day Opportunity Classes, Specialized Secondary Schools						
f. Total, Charter School Funded County Program ADA (Sum of Lines C7a through C7e)	0.00	0.00	0.00	0.00	0.00	0.00
8. TOTAL CHARTER SCHOOL ADA (Sum of Lines C5, C6d, and C7f)	689.78	0.00	689.78	720.29	720.29	0.00
9. TOTAL CHARTER SCHOOL ADA Reported in Fund 01, 09, or 62 (Sum of Lines C4 and C8)	689.78	0.00	689.78	720.29	720.29	0.00

Section I - Expenditures	Funds 01, 09, and 62			2021-22 Expenditures
	Goals	Functions	Objects	
A. Total state, federal, and local expenditures (all resources)	All	All	1000-7999	62,406,697.50
B. Less all federal expenditures not allowed for MOE (Resources 3000-5999, except 3385)	All	All	1000-7999	3,087,974.10
C. Less state and local expenditures not allowed for MOE: (All resources, except federal as identified in Line B)				
1. Community Services	All	5000-5999	1000-7999	735,121.97
2. Capital Outlay	All except 7100-7199	All except 5000-5999	6000-6999 except 6600, 6910	275,734.00
3. Debt Service	All	9100	5400-5450, 5800, 7430-7439	0.00
4. Other Transfers Out	All	9200	7200-7299	0.00
5. Interfund Transfers Out	All	9300	7600-7629	1,599,596.00
6. All Other Financing Uses	All	9100, 9200	7699, 7651	0.00
7. Nonagency	7100-7199	All except 5000-5999, 9000-9999	1000-7999	0.00
8. Tuition (Revenue, in lieu of expenditures, to approximate costs of services for which tuition is received)	All	All	8710	532,817.00
9. Supplemental expenditures made as a result of a Presidentially declared disaster	Manually entered. Must not include expenditures in lines B, C1-C8, D1, or D2.			0.00
10. Total state and local expenditures not allowed for MOE calculation (Sum lines C1 through C9)				3,143,268.97
D. Plus additional MOE expenditures:			1000-7143, 7300-7439	
1. Expenditures to cover deficits for food services (Funds 13 and 61) (If negative, then zero)	All	All	minus 8000-8699	0.00
2. Expenditures to cover deficits for student body activities	Manually entered. Must not include expenditures in lines A or D1.			0.00
E. Total expenditures subject to MOE (Line A minus lines B and C10, plus lines D1 and D2)				56,175,454.43
Section II - Expenditures Per ADA				2021-22 Annual ADA/Exps. Per ADA
A. Average Daily Attendance (Form A, Annual ADA column, sum of lines A6 and C9)				3,589.90
B. Expenditures per ADA (Line I.E divided by Line II.A)				15,648.19

Section III - MOE Calculation (For data collection only. Final determination will be done by CDE)	Total	Per ADA
A. Base expenditures (Preloaded expenditures from prior year official CDE MOE calculation). (Note: If the prior year MOE was not met, CDE has adjusted the prior year base to 90 percent of the preceding prior year amount rather than the actual prior year expenditure amount.)	51,957,704.52	10,638.24
1. Adjustment to base expenditure and expenditure per ADA amounts for LEAs failing prior year MOE calculation (From Section IV)	0.00	0.00
2. Total adjusted base expenditure amounts (Line A plus Line A.1)	51,957,704.52	10,638.24
B. Required effort (Line A.2 times 90%)	46,761,934.07	9,574.42
C. Current year expenditures (Line I.E and Line II.B)	56,175,454.43	15,648.19
D. MOE deficiency amount, if any (Line B minus Line C) (If negative, then zero)	0.00	0.00
E. MOE determination (If one or both of the amounts in line D are zero, the MOE requirement is met; if both amounts are positive, the MOE requirement is not met. If either column in Line A.2 or Line C equals zero, the MOE calculation is incomplete.)	MOE Met	
F. MOE deficiency percentage, if MOE not met; otherwise, zero (Line D divided by Line B) (Funding under ESSA covered programs in FY 2023-24 may be reduced by the lower of the two percentages)	0.00%	0.00%
SECTION IV - Detail of Adjustments to Base Expenditures (used in Section III, Line A.1)		
Description of Adjustments	Total Expenditures	Expenditures Per ADA
N/A	0.00	0.00
N/A	0.00	0.00
N/A	0.00	0.00
N/A	0.00	0.00
N/A	0.00	0.00
Total adjustments to base expenditures	0.00	0.00

Part I - General Administrative Share of Plant Services Costs

California's indirect cost plan allows that the general administrative costs in the indirect cost pool may include that portion of plant services costs (maintenance and operations costs and facilities rents and leases costs) attributable to the general administrative offices. The calculation of the plant services costs attributed to general administration and included in the pool is standardized and automated using the percentage of salaries and benefits relating to general administration as proxy for the percentage of square footage occupied by general administration.

A. Salaries and Benefits - Other General Administration and Centralized Data Processing

- 1. Salaries and benefits paid through payroll (Funds 01, 09, and 62, objects 1000-3999 except 3701-3702)
(Functions 7200-7700, goals 0000 and 9000) 1,548,866.48
- 2. Contracted general administrative positions not paid through payroll _____
 - a. Enter the costs, if any, of general administrative positions performing services ON SITE but paid through a contract, rather than through payroll, in functions 7200-7700, goals 0000 and 9000, Object 5800. _____
 - b. If an amount is entered on Line A2a, provide the title, duties, and approximate FTE of each general administrative position paid through a contract. Retain supporting documentation in case of audit.

B. Salaries and Benefits - All Other Activities

- 1. Salaries and benefits paid through payroll (Funds 01, 09, and 62, objects 1000-3999 except 3701-3702)
(Functions 1000-6999, 7100-7180, & 8100-8400; Functions 7200-7700, all goals except 0000 & 9000) 45,799,673.99

C. Percentage of Plant Services Costs Attributable to General Administration

(Line A1 plus Line A2a, divided by Line B1; zero if negative) (See Part III, Lines A5 and A6) 3.38%

Part II - Adjustments for Employment Separation Costs

When an employee separates from service, the local educational agency (LEA) may incur costs associated with the separation in addition to the employee's regular salary and benefits for the final pay period. These additional costs can be categorized as "normal" or "abnormal or mass" separation costs.

Normal separation costs include items such as pay for accumulated unused leave or routine severance pay authorized by governing board policy. Normal separation costs are not allowable as direct costs to federal programs, but are allowable as indirect costs. State programs may have similar restrictions. Where federal or state program guidelines required that the LEA charge an employee's normal separation costs to an unrestricted resource rather than to the restricted program in which the employee worked, the LEA may identify and enter these costs on Line A for inclusion in the indirect cost pool.

Abnormal or mass separation costs are those costs resulting from actions taken by an LEA to influence employees to terminate their employment earlier than they normally would have. Abnormal or mass separation costs include retirement incentives such as a Golden Handshake or severance packages negotiated to effect termination. Abnormal or mass separation costs may not be charged to federal programs as either direct costs or indirect costs. Where an LEA paid abnormal or mass separation costs on behalf of positions in general administrative functions included in the indirect cost pool, the LEA must identify and enter these costs on Line B for exclusion from the pool.

A. Normal Separation Costs (optional)

Enter any normal separation costs paid on behalf of employees of restricted state or federal programs that were charged to an unrestricted resource (0000-1999) in funds 01, 09, and 62 with functions 1000-6999 or 8100-8400 rather than to the restricted program. These costs will be moved in Part III from base costs to the indirect cost pool. 0.00
Retain supporting documentation.

B. Abnormal or Mass Separation Costs (required)

Enter any abnormal or mass separation costs paid on behalf of general administrative positions charged to unrestricted resources (0000-1999) in funds 01, 09, and 62 with functions 7200-7700. These costs will be moved in Part III from the indirect cost pool to base costs. If none, enter zero. 0.00

Part III - Indirect Cost Rate Calculation (Funds 01, 09, and 62, unless indicated otherwise)

A. Indirect Costs

1. Other General Administration, less portion charged to restricted resources or specific goals (Functions 7200-7600, objects 1000-5999, minus Line B9)	2,462,926.60
2. Centralized Data Processing, less portion charged to restricted resources or specific goals (Function 7700, objects 1000-5999, minus Line B10)	0.00
3. External Financial Audit - Single Audit (Function 7190, resources 0000-1999, goals 0000 and 9000, objects 5000 - 5999)	17,500.00
4. Staff Relations and Negotiations (Function 7120, resources 0000-1999, goals 0000 and 9000, objects 1000 - 5999)	0.00
5. Plant Maintenance and Operations (portion relating to general administrative offices only) (Functions 8100-8400, objects 1000-5999 except 5100, times Part I, Line C)	152,904.99
6. Facilities Rents and Leases (portion relating to general administrative offices only) (Function 8700, resources 0000-1999, objects 1000-5999 except 5100, times Part I, Line C)	0.00
7. Adjustment for Employment Separation Costs	
a. Plus: Normal Separation Costs (Part II, Line A)	0.00
b. Less: Abnormal or Mass Separation Costs (Part II, Line B)	0.00
8. Total Indirect Costs (Lines A1 through A7a, minus Line A7b)	2,633,331.59
9. Carry-Forward Adjustment (Part IV, Line F)	(311,059.28)
10. Total Adjusted Indirect Costs (Line A8 plus Line A9)	2,322,272.31

B. Base Costs

1. Instruction (Functions 1000-1999, objects 1000-5999 except 5100)	37,423,511.94
2. Instruction-Related Services (Functions 2000-2999, objects 1000-5999 except 5100)	7,544,370.03
3. Pupil Services (Functions 3000-3999, objects 1000-5999 except 4700 and 5100)	4,396,369.11
4. Ancillary Services (Functions 4000-4999, objects 1000-5999 except 5100)	394,384.72
5. Community Services (Functions 5000-5999, objects 1000-5999 except 5100)	735,121.97
6. Enterprise (Function 6000, objects 1000-5999 except 4700 and 5100)	0.00
7. Board and Superintendent (Functions 7100-7180, objects 1000-5999, minus Part III, Line A4)	502,893.76
8. External Financial Audit - Single Audit and Other (Functions 7190-7191, objects 5000 - 5999, minus Part III, Line A3)	0.00
9. Other General Administration (portion charged to restricted resources or specific goals only) (Functions 7200-7600, resources 2000-9999, objects 1000-5999; Functions 7200-7600, resources 0000-1999, all goals except 0000 and 9000, objects 1000-5999)	5,622.00
10. Centralized Data Processing (portion charged to restricted resources or specific goals only) (Function 7700, resources 2000-9999, objects 1000-5999; Function 7700, resources 0000-1999, all goals except 0000 and 9000, objects 1000-5999)	0.00
11. Plant Maintenance and Operations (all except portion relating to general administrative offices) (Functions 8100-8400, objects 1000-5999 except 5100, minus Part III, Line A5)	4,370,911.38
12. Facilities Rents and Leases (all except portion relating to general administrative offices) (Function 8700, objects 1000-5999 except 5100, minus Part III, Line A6)	0.00
13. Adjustment for Employment Separation Costs	
a. Less: Normal Separation Costs (Part II, Line A)	0.00
b. Plus: Abnormal or Mass Separation Costs (Part II, Line B)	0.00
14. Student Activity (Fund 08, functions 4000-5999, objects 1000-5999 except 5100)	0.00
15. Adult Education (Fund 11, functions 1000-6999, 8100-8400, and 8700, objects 1000-5999 except 5100)	0.00
16. Child Development (Fund 12, functions 1000-6999, 8100-8400 & 8700, objects 1000-5999 except 4700 & 5100)	298,481.08
17. Cafeteria (Funds 13 & 61, functions 1000-6999, 8100-8400 & 8700, objects 1000-5999 except 4700 & 5100)	1,304,326.53
18. Foundation (Funds 19 & 57, functions 1000-6999, 8100-8400 & 8700, objects 1000-5999 except 4700 & 5100)	0.00
19. Total Base Costs (Lines B1 through B12 and Lines B13b through B18, minus Line B13a)	56,975,992.52

C. Straight Indirect Cost Percentage Before Carry-Forward Adjustment

(For information only - not for use when claiming/recovering indirect costs)

(Line A8 divided by Line B19)

4.62%

D. Preliminary Proposed Indirect Cost Rate

(For final approved fixed-with-carry-forward rate for use in 2023-24 see www.cde.ca.gov/fg/ac/ic)

(Line A10 divided by Line B19)

4.08%

Part IV - Carry-forward Adjustment

The carry-forward adjustment is an after-the-fact adjustment for the difference between indirect costs recoverable using the indirect cost rate approved for use in a given year, and the actual indirect costs incurred in that year. The carry-forward adjustment eliminates the need for LEAs to file amended federal reports when their actual indirect costs vary from the estimated indirect costs on which the approved rate was based.

Where the ratio of indirect costs incurred in the current year is less than the estimated ratio of indirect costs on which the approved rate for use in the current year was based, the carry-forward adjustment is limited by using either the approved rate times current year base costs, or the highest rate actually used to recover costs from any program times current year base costs, if the highest rate used was less than the approved rate. Rates used to recover costs from programs are displayed in Exhibit A.

A. Indirect costs incurred in the current year (Part III, Line A8)

2,633,331.59

B. Carry-forward adjustment from prior year(s)

1. Carry-forward adjustment from the second prior year

371,611.89

2. Carry-forward adjustment amount deferred from prior year(s), if any

0.00

C. Carry-forward adjustment for under- or over-recovery in the current year

1. Under-recovery: Part III, Line A8, plus carry-forward adjustment from prior years, minus (approved indirect cost rate (5.82%) times Part III, Line B19); zero if negative

0.00

2. Over-recovery: Part III, Line A8, plus carry-forward adjustment from prior years, minus the lesser of (approved indirect cost rate (5.82%) times Part III, Line B19) or (the highest rate used to recover costs from any program (105.05%) times Part III, Line B19); zero if positive

(311,059.28)

D. Preliminary carry-forward adjustment (Line C1 or C2)

(311,059.28)

E. Optional allocation of negative carry-forward adjustment over more than one year

Where a negative carry-forward adjustment causes the proposed approved rate to fall below zero or would reduce the rate at which the LEA could recover indirect costs to such an extent that it would cause the LEA significant fiscal harm, the LEA may request that the carry-forward adjustment be allocated over more than one year. Where allocation of a negative carry-forward adjustment over more than one year does not resolve a negative rate, the CDE will work with the LEA on a case-by-case basis to establish an approved rate.

Option 1. Preliminary proposed approved rate (Part III, Line D) if entire negative carry-forward adjustment is applied to the current year calculation:

4.08%

Option 2. Preliminary proposed approved rate (Part III, Line D) if one-half of negative carry-forward adjustment (\$-155529.64) is applied to the current year calculation and the remainder (\$-155529.64) is deferred to one or more future years:

4.35%

Option 3. Preliminary proposed approved rate (Part III, Line D) if one-third of negative carry-forward adjustment (\$-103686.43) is applied to the current year calculation and the remainder (\$-207372.85) is deferred to one or more future years:

4.44%

LEA request for Option 1, Option 2, or Option 3

1

F. Carry-forward adjustment used in Part III, Line A9 (Line D minus amount deferred if

Option 2 or Option 3 is selected)

(311,059.28)

Approved indirect cost rate: 5.82%

Highest rate used in any program: 105.05%

Note: In one or more resources, the rate used is greater than the approved rate.

Fund	Resource	Eligible Expenditures (Objects 1000-5999 except 4700 & 5100)	Indirect Costs Charged (Objects 7310 and 7350)	Rate Used
01	3010	491,604.04	25,000.00	5.09%
01	3212	45,885.06	1,865.00	4.06%
01	3213	9,472.00	9,950.00	105.05%
01	3215	201,853.29	3,279.00	1.62%
01	3216	368,164.00	21,423.00	5.82%
01	4035	225,116.00	11,000.00	4.89%
01	4203	73,118.82	3,000.00	4.10%
01	6010	170,454.55	8,000.00	4.69%
01	7422	910,154.56	45,000.00	4.94%
12	6105	259,109.00	12,000.00	4.63%
13	5310	1,079,326.53	63,000.00	5.84%

Description	Object Codes	Lottery: Unrestricted (Resource 1100)	Transferred to Other Resources for Expenditure	Lottery: Instructional Materials (Resource 6300)*	Totals
A. AMOUNT AVAILABLE FOR THIS FISCAL YEAR					
1. Adjusted Beginning Fund Balance	9791-9795	0.00		171,813.36	171,813.36
2. State Lottery Revenue	8560	722,100.00		275,852.42	997,952.42
3. Other Local Revenue	8600-8799	0.00		0.00	0.00
4. Transfers from Funds of Lapsed/Reorganized Districts	8965	0.00		0.00	0.00
5. Contributions from Unrestricted Resources (Total must be zero)	8980	0.00			0.00
6. Total Available (Sum Lines A1 through A5)		722,100.00	0.00	447,665.78	1,169,765.78
B. EXPENDITURES AND OTHER FINANCING USES					
1. Certificated Salaries	1000-1999	92,920.00		0.00	92,920.00
2. Classified Salaries	2000-2999	0.00		0.00	0.00
3. Employee Benefits	3000-3999	19,187.05		0.00	19,187.05
4. Books and Supplies	4000-4999	4,776.70		70,000.00	74,776.70
5. a. Services and Other Operating Expenditures (Resource 1100)	5000-5999	605,216.25			605,216.25
b. Services and Other Operating Expenditures (Resource 6300)	5000-5999, except 5100, 5710, 5800			0.00	0.00
c. Duplicating Costs for Instructional Materials (Resource 6300)	5100, 5710, 5800			55,000.00	55,000.00
6. Capital Outlay	6000-6999	0.00		0.00	0.00
7. Tuition	7100-7199	0.00			0.00
8. Interagency Transfers Out					
a. To Other Districts, County Offices, and Charter Schools	7211,7212,7221,7222, 7281, 7282	0.00			0.00
b. To JPAs and All Others	7213,7223,7283, 7299	0.00			0.00
9. Transfers of Indirect Costs	7300-7399	0.00			0.00
10. Debt Service	7400-7499	0.00			0.00
11. All Other Financing Uses	7630-7699	0.00			0.00
12. Total Expenditures and Other Financing Uses (Sum Lines B1 through B11)		722,100.00	0.00	125,000.00	847,100.00
C. ENDING BALANCE					
(Must equal Line A6 minus Line B12)	979Z	0.00	0.00	322,665.78	322,665.78
D. COMMENTS:					
Educational Software purchases					

Description	Object Codes	Lottery: Unrestricted (Resource 1100)	Transferred to Other Resources for Expenditure	Lottery: Instructional Materials (Resource 6300)*	Totals
-------------	--------------	---	---	---	--------

Data from this report will be used to prepare a report to the Legislature as required by Control Section 24.60 of the Budget Act.

*Pursuant to Government Code Section 8880.4(a)(2)(B) and the definition in Education Code Section 60010(h), Resource 6300 funds are to be used for the purchase of instructional materials only. Any amounts in the shaded cells of this column should be reviewed for appropriateness.

Provide methodology and assumptions used to estimate ADA, enrollment, revenues, expenditures, reserves and fund balance, and multiyear commitments (including cost-of-living adjustments).

Deviations from the standards must be explained and may affect the approval of the budget.

CRITERIA AND STANDARDS

1. CRITERION: Average Daily Attendance

STANDARD: Funded average daily attendance (ADA) has not been overestimated in 1) the first prior fiscal year OR in 2) two or more of the

previous three fiscal years by more than the following percentage levels:

Percentage Level	District ADA
3.0%	0 to 300
2.0%	301 to 1,000
1.0%	1,001 and over

District ADA (Form A, Estimated P-2 ADA column, lines A4 and C4):

3,636.00
District's ADA Standard Percentage Level: 1.0%

1A. Calculating the District's ADA Variances

DATA ENTRY: For the Third, Second, and First Prior Years, enter Estimated Funded ADA in the Original Budget Funded ADA column; enter district regular ADA and charter school ADA corresponding to financial data reported in the General Fund, only, for the Third, Second, and First Prior Years. All other data are extracted.

Fiscal Year		Original Budget	Estimated/Unaudited	ADA Variance Level	Status
		Funded ADA (Form A, Lines A4 and C4)	Funded ADA (Form A, Lines A4 and C4)	(If Budget is greater than Actuals, else N/A)	
Third Prior Year (2019-20)	District Regular	4,135	4,185		
	Charter School	740	749		
	Total ADA	4,875	4,934	N/A	Met
Second Prior Year (2020-21)	District Regular	4,029	4,112		
	Charter School	772			
	Total ADA	4,800	4,112	14.3%	Not Met
First Prior Year (2021-22)	District Regular	4,105	4,112		
	Charter School	814	0		
	Total ADA	4,919	4,112	16.4%	Not Met
Budget Year (2022-23)	District Regular	3,954			
	Charter School	0			
	Total ADA	3,954			

1B. Comparison of District ADA to the Standard

DATA ENTRY: Enter an explanation if the standard is not met.

1a. STANDARD NOT MET - Funded ADA was estimated above the standard for the first prior year. Provide reasons for the overestimate, a description of the methods and assumptions used in projecting funded ADA, and what changes will be made to improve the accuracy of projections in this area.

Explanation:
(required if NOT met)

The district is experiencing declining enrollment at a faster rate than anticipated. For some years, the charter information is not being populated and I am unable to change that.

1b. STANDARD NOT MET - Funded ADA was estimated above the standard for two or more of the previous three years. Provide reasons for the overestimate, a description of the methods and assumptions used in projecting funded ADA, and what changes will be made to improve the accuracy of projections in this area.

Explanation:
(required if NOT met)

Like many school district in California, our enrollment declined at a faster pace than anticipate during the COVID 19 pandemic.

2. **CRITERION: Enrollment**

STANDARD: Projected enrollment has not been overestimated in 1) the first prior fiscal year OR in 2) two or more of the previous three fiscal years

by more than the following percentage levels:

Percentage Level	District ADA
3.0%	0 to 300
2.0%	301 to 1,000
1.0%	1,001 and over

District ADA (Form A, Estimated P-2 ADA column, lines A4 and C4):

District's Enrollment Standard Percentage Level:

2A. Calculating the District's Enrollment Variances

DATA ENTRY: Enter data in the Enrollment, Budget, column for all fiscal years and in the Enrollment, CBEDS Actual column for the First Prior Year; all other data are extracted or calculated. CBEDS Actual enrollment data preloaded in the District Regular lines will include both District Regular and Charter School enrollment. Districts will need to adjust the District Regular enrollment lines and the Charter School enrollment lines accordingly. Enter district regular enrollment and charter school enrollment corresponding to financial data reported in the General Fund, only, for all fiscal years.

Fiscal Year		Enrollment		Enrollment Variance Level (If Budget is greater than Actual, else N/A)	Status
		Budget	CBEDS Actual		
Third Prior Year (2019-20)	District Regular	4,330	5,082	N/A	Met
	Charter School	787	780		
	Total Enrollment	5,117	5,862		
Second Prior Year (2020-21)	District Regular	4,207	4,842	N/A	Met
	Charter School	802	871		
	Total Enrollment	5,009	5,713		
First Prior Year (2021-22)	District Regular	4,207	3,994		

	Charter School	802	762		
	Total Enrollment	5,009	4,756	5.1%	Not Met
Budget Year (2022-23)					
	District Regular	3,906			
	Charter School	762			
	Total Enrollment	4,668			

2B. Comparison of District Enrollment to the Standard

DATA ENTRY: Enter an explanation if the standard is not met.

- 1a. STANDARD NOT MET - Enrollment was estimated above the standard for the first prior year. Provide reasons for the overestimate, a description of the methods and assumptions used in projecting enrollment, and what changes will be made to improve the accuracy of projections in this area.

Explanation:
(required if NOT met)

We did not foresee the COVID 19 pandemic nor did we anticipate the huge decline in enrollment as a result.

- 1b. STANDARD MET - Enrollment has not been overestimated by more than the standard percentage level for two or more of the previous three years.

Explanation:
(required if NOT met)

We did not foresee the COVID 19 pandemic nor did we anticipate the huge decline in enrollment as a result.

3. CRITERION: ADA to Enrollment

STANDARD: Projected second period (P-2) average daily attendance (ADA) to enrollment ratio for any of the budget year or two subsequent fiscal years has not increased from the historical average ratio from the three prior fiscal years by more than one half of one percent (0.5%).

3A. Calculating the District's ADA to Enrollment Standard

DATA ENTRY: All data are extracted or calculated. Data should reflect district regular and charter school ADA/enrollment corresponding to financial data reported in the General Fund, only, for all fiscal years.

Fiscal Year		P-2 ADA	Enrollment	Historical Ratio of ADA to Enrollment
		Estimated/Unaudited Actuals	CBEDS Actual	
		(Form A, Lines A4 and C4)	(Criterion 2, Item 2A)	
Third Prior Year (2019-20)	District Regular	4,105	5,082	82.8%
	Charter School	749	780	
	Total ADA/Enrollment	4,855	5,862	
Second Prior Year (2020-21)	District Regular	4,112	4,842	72.0%
	Charter School	0	871	
	Total ADA/Enrollment	4,112	5,713	
First Prior Year (2021-22)	District Regular	3,590	3,994	
	Charter School		762	
	Total ADA/Enrollment			

Total ADA/Enrollment	3,590	4,756	75.5%
	Historical Average Ratio:		76.8%
District's ADA to Enrollment Standard (historical average ratio plus 0.5%):			77.3%

3B. Calculating the District's Projected Ratio of ADA to Enrollment

DATA ENTRY: Enter data in the Estimated P-2 ADA column for the two subsequent years. Enter data in the Enrollment column for the two subsequent years. Data should reflect district regular and charter school ADA/enrollment corresponding to financial data reported in the General Fund only, for all fiscal years. All other data are extracted or calculated.

Fiscal Year		Estimated P-2 ADA	Enrollment	Ratio of ADA to Enrollment	Status
		Budget (Form A, Lines A4 and C4)	Budget/Projected (Criterion 2, Item 2A)		
Budget Year (2022-23)	District Regular	3,636	3,906		
	Charter School	0	762		
	Total ADA/Enrollment	3,636	4,668	77.9%	Not Met
1st Subsequent Year (2023-24)	District Regular	3,645	3,816		
	Charter School	734	762		
	Total ADA/Enrollment	4,379	4,578	95.7%	Not Met
2nd Subsequent Year (2024-25)	District Regular	3,580	3,726		
	Charter School	734	762		
	Total ADA/Enrollment	4,314	4,488	96.1%	Not Met

3C. Comparison of District ADA to Enrollment Ratio to the Standard

DATA ENTRY: Enter an explanation if the standard is not met.

- 1a. STANDARD NOT MET - Projected P-2 ADA to enrollment ratio is above the standard for one or more of the budget or two subsequent fiscal years. Provide reasons why the projected ratio exceeds the district's historical average ratio by more than 0.5%.

Explanation:

(required if NOT met)

The form is not accurately pulling in our dependent charter data, which is reported in Fund 09. However, our attendance percentage is down this year, largely due to spikes in COVID 19 and students being required to quarantine in accordance with health guidelines. While we did our best to issue independent study contracts for students home from school, not all students would return the work so no ADA was earned.

4. CRITERION: LCFF Revenue

STANDARD: Projected local control funding formula (LCFF) revenue for any of the budget year or two subsequent fiscal years has not changed from the prior fiscal year by more than the change in population, plus the district's gap funding or cost-of-living adjustment (COLA)¹ and its economic recovery target payment, plus or minus one percent.

For basic aid districts, projected LCFF revenue has not changed from the prior fiscal year by more than the percent change in property tax revenues plus or minus one percent.

For districts funded by necessary small school formulas, projected LCFF revenue has not changed from the prior fiscal year amount by more than the district's gap funding or COLA¹ and its economic recovery target payment, plus or minus one percent.

¹ Districts that are already at or above their LCFF target funding as described in Education Code Section 42238.03(d) receive no gap funding. These districts have a COLA applied to their LCFF target, but their year-over-year revenue increase might be less than the statutory COLA due to certain local factors and components of the funding formula.

4A. District's LCFF Revenue Standard

Indicate which standard applies:

- LCFF Revenue
- Basic Aid
- Necessary Small School

The District must select which LCFF revenue standard applies.

LCFF Revenue Standard selected: LCFF Revenue

4A1. Calculating the District's LCFF Revenue Standard

DATA ENTRY: Enter data in Step 1a for the two subsequent fiscal years. All other data is extracted or calculated. Enter data for Steps 2a through 2b1. All other data is calculated.

Note: Due to the full implementation of LCFF, gap funding and the economic recovery target increment payment amounts are no longer applicable.

Projected LCFF Revenue

	Prior Year (2021-22)	Budget Year (2022-23)	1st Subsequent Year (2023-24)	2nd Subsequent Year (2024-25)
Step 1 - Change in Population				
a. ADA (Funded) (Form A, lines A6 and C4)	4,112.35	3,954.33	3,783.69	3,625.00
b. Prior Year ADA (Funded)		4,112.35	3,954.33	3,783.69
c. Difference (Step 1a minus Step 1b)		(158.02)	(170.64)	(158.69)
d. Percent Change Due to Population (Step 1c divided by Step 1b)		(3.84%)	(4.32%)	(4.19%)

Step 2 - Change in Funding Level

a. Prior Year LCFF Funding	39,113,026.00	41,344,273.00	41,751,465.00
b1. COLA percentage	6.56%	5.38%	4.02%
b2. COLA amount (proxy for purposes of this criterion)	2,565,814.51	2,224,321.89	1,678,408.89
c. Percent Change Due to Funding Level (Step 2b2 divided by Step 2a)	6.6%	5.4%	4.0%

Step 3 - Total Change in Population and Funding Level

(Step 1d plus Step 2c)	2.7%	1.1%	-0.2%
LCFF Revenue Standard (Step 3, plus/minus 1%):	1.72% to 3.72%	0.06% to 2.06%	-1.17% to 0.83%

4A2. Alternate LCFF Revenue Standard - Basic Aid

DATA ENTRY: If applicable to your district, input data in the 1st and 2nd Subsequent Year columns for projected local property taxes; all other data are extracted or calculated.

Basic Aid District Projected LCFF Revenue

	Prior Year (2021-22)	Budget Year (2022-23)	1st Subsequent Year (2023-24)	2nd Subsequent Year (2024-25)
Projected Local Property Taxes (Form 01, Objects 8021 - 8089)	17,003,398.00	17,428,483.00	17,864,195.00	18,310,800.00
Percent Change from Previous Year		N/A	N/A	N/A
Basic Aid Standard (percent change from previous year, plus/minus 1%):		N/A	N/A	N/A

4A3. Alternate LCFF Revenue Standard - Necessary Small School

DATA ENTRY: All data are extracted or calculated.

Necessary Small School District Projected LCFF Revenue

	Budget Year (2022-23)	1st Subsequent Year (2023-24)	2nd Subsequent Year (2024-25)
Necessary Small School Standard (COLA Step 2c, plus/minus 1%):	N/A	N/A	N/A

4B. Calculating the District's Projected Change in LCFF Revenue

DATA ENTRY: Enter data in the 1st and 2nd Subsequent Year columns for LCFF Revenue; all other data are extracted or calculated.

	Prior Year (2021-22)	Budget Year (2022-23)	1st Subsequent Year (2023-24)	2nd Subsequent Year (2024-25)
LCFF Revenue (Fund 01, Objects 8011, 8012, 8020-8089)	41,613,767.00	44,077,428.00	44,627,362.09	44,745,659.97
District's Projected Change in LCFF Revenue:		5.92%	1.25%	.27%
LCFF Revenue Standard		1.72% to 3.72%	0.06% to 2.06%	-1.17% to 0.83%
Status:		Not Met	Met	Met

4C. Comparison of District LCFF Revenue to the Standard

DATA ENTRY: Enter an explanation if the standard is not met.

- 1a. STANDARD NOT MET - Projected change in LCFF revenue is outside the standard in one or more of the budget or two subsequent fiscal years. Provide reasons why the projection(s) exceed the standard(s) and a description of the methods and assumptions used in projecting LCFF revenue.

Explanation:
(required if NOT met)

Significant changes in funding between 21-22 due to increase to the base grant and COLA of 6.56%. We are also using the LCFF Calculator that is taking the 3 year rolling average for ADA into account.

5. CRITERION: Salaries and Benefits

STANDARD: Projected ratio of total unrestricted salaries and benefits to total unrestricted general fund expenditures for any of the budget year or two subsequent fiscal years has not changed from the historical average ratio from the three prior fiscal years by more than the greater of three percent or the district's required reserves percentage.

5A. Calculating the District's Historical Average Ratio of Unrestricted Salaries and Benefits to Total Unrestricted General Fund Expenditures

DATA ENTRY: All data are extracted or calculated.

Fiscal Year	Estimated/Unaudited Actuals - Unrestricted (Resources 0000-1999)		
	Salaries and Benefits	Total Expenditures	Ratio
	(Form 01, Objects 1000-3999)	(Form 01, Objects 1000-7499)	of Unrestricted Salaries and Benefits to Total Unrestricted Expenditures
Third Prior Year (2019-20)	29,545,041.89	32,404,824.88	91.2%
Second Prior Year (2020-21)	30,098,120.98	31,367,302.63	96.0%
First Prior Year (2021-22)	31,116,380.85	35,319,798.03	88.1%
	Historical Average Ratio:		91.7%

	Budget Year (2022-23)	1st Subsequent Year (2023-24)	2nd Subsequent Year (2024-25)
District's Reserve Standard Percentage (Criterion 10B, Line 4):	3.0%	3.0%	3.0%
District's Salaries and Benefits Standard (historical average ratio, plus/minus the greater of 3% or the district's reserve standard percentage):	88.7% to 94.7%	88.7% to 94.7%	88.7% to 94.7%

5B. Calculating the District's Projected Ratio of Unrestricted Salaries and Benefits to Total Unrestricted General Fund Expenditures

DATA ENTRY: If Form MYP exists, Unrestricted Salaries and Benefits, and Total Unrestricted Expenditures data for the 1st and 2nd Subsequent Years will be extracted; if not,

enter data for the two subsequent years. All other data are extracted or calculated.

Fiscal Year	Budget - Unrestricted (Resources 0000-1999)			Status
	Salaries and Benefits	Total Expenditures	Ratio	
	(Form 01, Objects 1000-3999)	(Form 01, Objects 1000-7499)	of Unrestricted Salaries and Benefits to Total Unrestricted Expenditures	
	(Form MYP, Lines B1-B3)	(Form MYP, Lines B1-B8, B10)		
Budget Year (2022-23)	31,869,540.17	35,915,129.56	88.7%	Not Met
1st Subsequent Year (2023-24)	32,016,798.24	36,221,944.97	88.4%	Not Met

2nd Subsequent Year (2024-25)	32,329,600.74	36,690,439.67	88.1%	Not Met
-------------------------------	---------------	---------------	-------	---------

5C. Comparison of District Salaries and Benefits Ratio to the Standard

DATA ENTRY: Enter an explanation if the standard is not met.

- 1a. STANDARD NOT MET - Projected ratio(s) of unrestricted salary and benefit costs to total unrestricted expenditures are outside the standard in one or more of the budget year or two subsequent fiscal years. Provide reasons why the projection(s) exceed the standard, a description of the methods and assumptions used in projecting salaries and benefits, and what changes, if any, will be made to bring the projected salary and benefit costs within the standard.

Explanation:

(required if NOT met)

The district has not settled negotiations for the budget year, which will impact the amount of salary and benefits. The year 20-21 was an anomaly due to COVID and distance learning so it is skewing the average.

6. CRITERION: Other Revenues and Expenditures

STANDARD: Projected operating revenues (including federal, other state, and other local) or expenditures (including books and supplies, and services and other operating), for any of the budget year or two subsequent fiscal years, have not changed from the prior fiscal year amount by more than the percentage change in population and the funded cost-of-living adjustment (COLA) plus or minus ten percent.

For each major object category, changes that exceed the percentage change in population and the funded COLA plus or minus five percent must be explained.

6A. Calculating the District's Other Revenues and Expenditures Standard Percentage Ranges

DATA ENTRY: All data are extracted or calculated.

	Budget Year (2022-23)	1st Subsequent Year (2023-24)	2nd Subsequent Year (2024-25)
1. District's Change in Population and Funding Level (Criterion 4A1, Step 3):	2.72%	1.06%	(.17%)
2. District's Other Revenues and Expenditures			
Standard Percentage Range (Line 1, plus/minus 10%):	-7.28% to 12.72%	-8.94% to 11.06%	-10.17% to 9.83%
3. District's Other Revenues and Expenditures			
Explanation Percentage Range (Line 1, plus/minus 5%):	-2.28% to 7.72%	-3.94% to 6.06%	-5.17% to 4.83%

6B. Calculating the District's Change by Major Object Category and Comparison to the Explanation Percentage Range (Section 6A, Line 3)

DATA ENTRY: If Form MYP exists, the 1st and 2nd Subsequent Year data for each revenue and expenditure section will be extracted; if not, enter data for the two subsequent

years. All other data are extracted or calculated.

Explanations must be entered for each category if the percent change for any year exceeds the district's explanation percentage range.

Percent Change Change Is
 Outside

Object Range / Fiscal Year	Amount	Over Previous Year	Explanation Range
Federal Revenue (Fund 01, Objects 8100-8299) (Form MYP, Line A2)			
First Prior Year (2021-22)	2,978,058.13		
Budget Year (2022-23)	3,210,929.10	7.82%	Yes
1st Subsequent Year (2023-24)	5,884,803.40	83.27%	Yes
2nd Subsequent Year (2024-25)	1,963,523.75	(66.63%)	Yes

Explanation:
(required if Yes)

There are large fluctuations in federal funding due to COVID relief funds, much of which is federal revenue.

Other State Revenue (Fund 01, Objects 8300-8599) (Form MYP, Line A3)			
First Prior Year (2021-22)	7,291,934.11		
Budget Year (2022-23)	5,012,067.17	(31.27%)	Yes
1st Subsequent Year (2023-24)	3,860,135.73	(22.98%)	Yes
2nd Subsequent Year (2024-25)	4,386,385.08	13.63%	Yes

Explanation:
(required if Yes)

We received Expanded Learning Opportunity Grant funds, In Person Instruction Grant Funds and Expanded Learning Opportunity Program funds, all of which are state revenue. Some of this funding was received in 21-22 but will be spent over the next few years. At this time, some of the funding was one-time and we believe that some of it will be ongoing.

Other Local Revenue (Fund 01, Objects 8600-8799) (Form MYP, Line A4)			
First Prior Year (2021-22)	5,049,111.42		
Budget Year (2022-23)	5,250,119.83	3.98%	No
1st Subsequent Year (2023-24)	5,220,519.73	(.56%)	No
2nd Subsequent Year (2024-25)	5,223,119.73	.05%	No

Explanation:
(required if Yes)

Increase in SPED funding in 2022-23.

Books and Supplies (Fund 01, Objects 4000-4999) (Form MYP, Line B4)			
First Prior Year (2021-22)	3,311,410.81		
Budget Year (2022-23)	2,861,968.78	(13.57%)	Yes
1st Subsequent Year (2023-24)	3,005,129.83	5.00%	No
2nd Subsequent Year (2024-25)	3,926,021.72	30.64%	Yes

Explanation:
(required if Yes)

We received grant funding in 21-22 to purchase a large number of student computers which were coded to books and supplies. We are not budgeting for those expenditures in 22-23 and beyond. We plan on purchasing textbooks for \$1 million in 2024-25.

Services and Other Operating Expenditures (Fund 01, Objects 5000-5999) (Form MYP, Line B5)			
First Prior Year (2021-22)	3,906,670.84		
Budget Year (2022-23)	3,737,546.25	(4.33%)	Yes
1st Subsequent Year (2023-24)	3,517,961.68	(5.88%)	Yes
2nd Subsequent Year (2024-25)	3,466,768.94	(1.46%)	No

Explanation:

Fluctuations in spending due to spending down COVID funds in the next few years.

(required if Yes)

6C. Calculating the District's Change in Total Operating Revenues and Expenditures (Section 6A, Line 2)

DATA ENTRY: All data are extracted or calculated.

Object Range / Fiscal Year	Amount	Percent Change	
		Over Previous Year	Status
Total Federal, Other State, and Other Local Revenue (Criterion 6B)			
First Prior Year (2021-22)	15,319,103.66		
Budget Year (2022-23)	13,473,116.10	(12.05%)	Not Met
1st Subsequent Year (2023-24)	14,965,458.86	11.08%	Not Met
2nd Subsequent Year (2024-25)	11,573,028.56	(22.67%)	Not Met
Total Books and Supplies, and Services and Other Operating Expenditures (Criterion 6B)			
First Prior Year (2021-22)	7,218,081.65		
Budget Year (2022-23)	6,599,515.03	(8.57%)	Not Met
1st Subsequent Year (2023-24)	6,523,091.51	(1.16%)	Met
2nd Subsequent Year (2024-25)	7,392,790.66	13.33%	Not Met

6D. Comparison of District Total Operating Revenues and Expenditures to the Standard Percentage Range

DATA ENTRY: Explanations are linked from Section 6B if the status in Section 6C is not met; no entry is allowed below.

1a. STANDARD NOT MET - Projected total operating revenues have changed by more than the standard in one or more of the budget or two subsequent fiscal years. Reasons for the projected change, descriptions of the methods and assumptions used in the projections, and what changes, if any, will be made to bring the projected operating revenues within the standard must be entered in Section 6A above and will also display in the explanation box below.

<p>Explanation: Federal Revenue (linked from 6B if NOT met)</p>	<p>There are large fluctuations in federal funding due to COVID relief funds, much of which is federal revenue.</p>
<p>Explanation: Other State Revenue (linked from 6B if NOT met)</p>	<p>We received Expanded Learning Opportunity Grant funds, In Person Instruction Grant Funds and Expanded Learning Opportunity Program funds, all of which are state revenue. Some of this funding was received in 21-22 but will be spent over the next few years. At this time, some of the funding was one-time and we believe that some of it will be ongoing.</p>
<p>Explanation: Other Local Revenue (linked from 6B if NOT met)</p>	<p>Increase in SPED funding in 2022-23.</p>

1b. STANDARD NOT MET - Projected total operating expenditures have changed by more than the standard in one or more of the budget or two subsequent fiscal years. Reasons for the projected change, descriptions of the methods and assumptions used in the projections, and what changes, if any, will be made to bring the projected operating expenditures within the standard must be entered in Section 6A above and will also display in the explanation box below.

Explanation:

Books and Supplies
(linked from 6B
if NOT met)

We received grant funding in 21-22 to purchase a large number of student computers which were coded to books and supplies. We are not budgeting for those expenditures in 22-23 and beyond. We plan on purchasing textbooks for \$1 million in 2024-25.

Explanation:

Services and Other Exps
(linked from 6B
if NOT met)

Fluctuations in spending due to spending down COVID funds in the next few years.

7. **CRITERION: Facilities Maintenance**

STANDARD: Confirm that the annual contribution for facilities maintenance funding is not less than the amount required pursuant to Education Code Section 17070.75, if applicable, and that the district is providing adequately to preserve the functionality of its facilities for their normal life in accordance with Education Code sections 52060(d)(1) and 17002(d)(1).

Determining the District's Compliance with the Contribution Requirement for EC Section 17070.75 - Ongoing and Major Maintenance/Restricted Maintenance Account (OMMA/RMA)

NOTE: EC Section 17070.75 requires the district to deposit into the account a minimum amount equal to or greater than three percent of the total general fund expenditures and other financing uses for that fiscal year. Statute excludes the following resource codes from the total general fund expenditures calculation: 3210, 3212, 3213, 3214, 3215, 3216, 3218, 3219, 5316, 7027, and 7690.

DATA ENTRY: Click the appropriate Yes or No button for special education local plan area (SELPA) administrative units (AUs); all other data are extracted or calculated. If standard is not met, enter an X in the appropriate box and enter an explanation, if applicable.

1. a. For districts that are the AU of a SELPA, do you choose to exclude revenues that are passed through to participating members of the SELPA from the OMMA/RMA required minimum contribution calculation?
- b. Pass-through revenues and apportionments that may be excluded from the OMMA/RMA calculation per EC Section 17070.75(b)(2)(D) (Fund 10, resources 3300-3499, 6500-6540 and 6546, objects 7211-7213 and 7221-7223)

2. Ongoing and Major Maintenance/Restricted Maintenance Account

a. Budgeted Expenditures and Other Financing Uses (Form 01, objects 1000-7999, exclude resources 3210, 3212, 3213, 3214, 3215, 3216, 3218, 3219, 5316, 7027, and 7690)

b. Plus: Pass-through Revenues and Apportionments (Line 1b, if line 1a is No)

3% Required Budgeted Contribution¹
Minimum Contribution to the Ongoing and Major

	(Line 2c times 3%)	Maintenance Account	Status
c. Net Budgeted Expenditures and Other Financing Uses	52,630,777.76	1,578,923.33	Met

¹ Fund 01, Resource 8150, Objects 8900-8999

If standard is not met, enter an X in the box that best describes why the minimum required contribution was not made:

<input type="checkbox"/>	Not applicable (district does not participate in the Leroy F. Greene School Facilities Act of 1998)
<input type="checkbox"/>	Exempt (due to district's small size [EC Section 17070.75 (b)(2)(E)])
<input type="checkbox"/>	Other (explanation must be provided)

Explanation:
(required if NOT met
and Other is marked)

8. CRITERION: Deficit Spending

STANDARD: Unrestricted deficit spending (total unrestricted expenditures and other financing uses is greater than total unrestricted revenues and other financing sources) as a percentage of total unrestricted expenditures and other financing uses, has not exceeded one-third of the district's available reserves¹ as a percentage of total expenditures and other financing uses² in two out of three prior fiscal years.

8A. Calculating the District's Deficit Spending Standard Percentage Levels

DATA ENTRY: All data are extracted or calculated.

	Third Prior Year (2019-20)	Second Prior Year (2020-21)	First Prior Year (2021-22)
1. District's Available Reserve Amounts (resources 0000-1999)			
a. Stabilization Arrangements (Funds 01 and 17, Object 9750)	0.00	0.00	0.00
b. Reserve for Economic Uncertainties (Funds 01 and 17, Object 9789)	1,409,204.88	1,510,000.00	1,617,590.00
c. Unassigned/Unappropriated (Funds 01 and 17, Object 9790)	73,257.52	0.00	0.00
d. Negative General Fund Ending Balances in Restricted Resources (Fund 01, Object 979Z, if negative, for each of resources 2000-9999)	(73,257.52)	0.00	0.00
e. Available Reserves (Lines 1a through 1d)	1,409,204.88	1,510,000.00	1,617,590.00
2. Expenditures and Other Financing Uses			
a. District's Total Expenditures and Other Financing Uses (Fund 01, objects 1000-7999)	46,973,496.04	50,109,137.77	53,919,591.44
b. Plus: Special Education Pass-through Funds (Fund 10, resources 3300-3499, 6500-6540 and 6546, objects 7211-7213 and 7221-7223)			0.00
c. Total Expenditures and Other Financing Uses (Line 2a plus Line 2b)	46,973,496.04	50,109,137.77	53,919,591.44

3. District's Available Reserve Percentage
(Line 1e divided by Line 2c)

3.0%	3.0%	3.0%
------	------	------

District's Deficit Spending Standard Percentage Levels
(Line 3 times 1/3):

1.0%	1.0%	1.0%
------	------	------

¹Available reserves are the unrestricted amounts in the Stabilization Arrangement, Reserve for Economic Uncertainties, and Unassigned/Unappropriated accounts in the General Fund and the Special Reserve Fund for Other Than Capital Outlay Projects. Available reserves will be reduced by any negative ending balances in restricted resources in the General Fund.

²A school district that is the Administrative Unit of a Special Education Local Plan Area (SELPA) may exclude from its expenditures the distribution of funds to its participating members.

8B. Calculating the District's Deficit Spending Percentages

DATA ENTRY: All data are extracted or calculated.

Fiscal Year	Net Change in Unrestricted Fund Balance (Form 01, Section E)	Total Unrestricted Expenditures and Other Financing Uses (Form 01, Objects 1000-7999)	Deficit Spending Level (If Net Change in Unrestricted Fund Balance is negative, else N/A)	Status
Third Prior Year (2019-20)	2,979,600.86	33,013,978.81	N/A	Met
Second Prior Year (2020-21)	363,208.86	32,367,302.64	N/A	Met
First Prior Year (2021-22)	(145,515.41)	36,319,798.03	.4%	Met
Budget Year (2022-23) (Information only)	909,480.15	36,915,129.56		

8C. Comparison of District Deficit Spending to the Standard

DATA ENTRY: Enter an explanation if the standard is not met.

1a. STANDARD MET - Unrestricted deficit spending, if any, has not exceeded the standard percentage level in two or more of the three prior years.

Explanation:
(required if NOT met)

9. CRITERION: Fund Balance

STANDARD: Budgeted beginning unrestricted general fund balance has not been overestimated for two out of three prior fiscal years by more than the following percentage levels:

Percentage Level ¹	District ADA
-------------------------------	--------------

1.7%	0 to 300
1.3%	301 to 1,000
1.0%	1,001 to 30,000
0.7%	30,001 to 400,000
0.3%	400,001 and over

¹ Percentage levels equate to a rate of deficit spending which would eliminate recommended reserves for economic uncertainties over a three year period.

District Estimated P-2 ADA (Form A, Lines A6 and C4):

District's Fund Balance Standard Percentage Level:

9A. Calculating the District's Unrestricted General Fund Beginning Balance Percentages

DATA ENTRY: Enter data in the Original Budget column for the First, Second, and Third Prior Years; all other data are extracted or calculated.

Fiscal Year	Unrestricted General Fund Beginning Balance ² (Form 01, Line F1e, Unrestricted Column)		Beginning Fund Balance	Status
	Original Budget	Estimated/Unaudited Actuals	Variance Level (If overestimated, else N/A)	
Third Prior Year (2019-20)	9,464,467.00	10,755,235.54	N/A	Met
Second Prior Year (2020-21)	11,673,314.58	13,734,836.40	N/A	Met
First Prior Year (2021-22)	13,305,572.46	14,098,045.26	N/A	Met
Budget Year (2022-23) (Information only)	13,952,529.85			

² Adjusted beginning balance, including audit adjustments and other restatements (objects 9791-9795)

9B. Comparison of District Unrestricted Beginning Fund Balance to the Standard

DATA ENTRY: Enter an explanation if the standard is not met.

- 1a. STANDARD MET - Unrestricted general fund beginning fund balance has not been overestimated by more than the standard percentage level for two or more of the previous three years.

Explanation:
(required if NOT met)

10. CRITERION: Reserves

STANDARD: Available reserves¹ for any of the budget year or two subsequent fiscal years are not less than the following percentages or amounts² as applied to total expenditures and other financing uses³:

DATA ENTRY: Budget Year data are extracted. If Form MYP exists, 1st and 2nd Subsequent Year data will be extracted. If not, enter district regular ADA and charter school ADA corresponding to financial data reported in the General Fund, only, for the two subsequent years.

Percentage Level	District ADA
5% or \$75,000 (greater of)	0 to 300
4% or \$75,000 (greater of)	301 to 1,000

3%	1,001 to 30,000
2%	30,001 to 400,000
1%	400,001 and over

¹ Available reserves are the unrestricted amounts in the Stabilization Arrangements, Reserve for Economic Uncertainties, and Unassigned/Unappropriated accounts in the General Fund and the Special Reserve Fund for Other Than Capital Outlay Projects. Available reserves will be reduced by any negative ending balances in restricted resources in the General Fund.

² Dollar amounts to be adjusted annually by the prior year statutory cost-of-living adjustment, as referenced in Education Code Section 42238.02, rounded to the nearest thousand.

³ A school district that is the Administrative Unit (AU) of a Special Education Local Plan Area (SELPA) may exclude from its expenditures the distribution of funds to its participating members.

	Budget Year (2022-23)	1st Subsequent Year (2023-24)	2nd Subsequent Year (2024-25)
District Estimated P-2 ADA (Budget Year, Form A, Lines A4 and C4. Subsequent Years, Form MYP, Line F2, if available.)	3,636	3,763	3,641
District's Reserve Standard Percentage Level:	3%	3%	3%

10A. Calculating the District's Special Education Pass-through Exclusions (only for districts that serve as the AU of a SELPA)

DATA ENTRY: For SELPA AUs, if Form MYP exists, all data will be extracted including the Yes/No button selection. If not, click the appropriate Yes or No button for item 1 and, if Yes, enter data for item 2a and for the two subsequent years in item 2b; Budget Year data are extracted.

For districts that serve as the AU of a SELPA (Form MYP, Lines F1a, F1b1, and F1b2):

1. Do you choose to exclude from the reserve calculation the pass-through funds distributed to SELPA members? YES

2. If you are the SELPA AU and are excluding special education pass-through funds:

a. Enter the name(s) of the SELPA(s):

b. Special Education Pass-through Funds
(Fund 10, resources 3300-3499, 6500-6540 and 6546,
objects 7211-7213 and 7221-7223)

	Budget Year (2022-23)	1st Subsequent Year (2023-24)	2nd Subsequent Year (2024-25)
b. Special Education Pass-through Funds (Fund 10, resources 3300-3499, 6500-6540 and 6546, objects 7211-7213 and 7221-7223)	0.00	0.00	0.00

10B. Calculating the District's Reserve Standard

DATA ENTRY: If Form MYP exists, 1st and 2nd Subsequent Year data for lines 1 and 2 will be extracted; if not, enter data for the two subsequent years.

All other data are extracted or calculated.

Budget Year	1st Subsequent Year	2nd Subsequent Year
-------------	---------------------	---------------------

	(2022-23)	(2023-24)	(2024-25)
1. Expenditures and Other Financing Uses (Fund 01, objects 1000-7999) (Form MYP, Line B11)	56,297,877.11	58,543,190.24	56,342,343.02
2. Plus: Special Education Pass-through (Criterion 10A, Line 2b, if Criterion 10A, Line 1 is No)			
3. Total Expenditures and Other Financing Uses (Line B1 plus Line B2)	56,297,877.11	58,543,190.24	56,342,343.02
4. Reserve Standard Percentage Level	3%	3%	3%
5. Reserve Standard - by Percent (Line B3 times Line B4)	1,688,936.31	1,756,295.71	1,690,270.29
6. Reserve Standard - by Amount (\$75,000 for districts with 0 to 1,000 ADA, else 0)	0.00	0.00	0.00
7. District's Reserve Standard (Greater of Line B5 or Line B6)	1,688,936.31	1,756,295.71	1,690,270.29

10C. Calculating the District's Budgeted Reserve Amount

DATA ENTRY: If Form MYP exists, 1st and 2nd Subsequent Year data for lines 1 through 7 will be extracted; if not, enter data for the two subsequent years.

All other data are extracted or calculated.

Reserve Amounts (Unrestricted resources 0000-1999 except Line 4):	Budget Year (2022-23)	1st Subsequent Year (2023-24)	2nd Subsequent Year (2024-25)
1. General Fund - Stabilization Arrangements (Fund 01, Object 9750) (Form MYP, Line E1a)	0.00	0.00	0.00
2. General Fund - Reserve for Economic Uncertainties (Fund 01, Object 9789) (Form MYP, Line E1b)	1,689,000.00	1,757,000.00	1,691,000.00
3. General Fund - Unassigned/Unappropriated Amount (Fund 01, Object 9790) (Form MYP, Line E1c)	0.00	0.00	0.00
4. General Fund - Negative Ending Balances in Restricted Resources (Fund 01, Object 979Z, if negative, for each of resources 2000-9999) (Form MYP, Line E1d)	0.00	0.00	0.00
5. Special Reserve Fund - Stabilization Arrangements (Fund 17, Object 9750) (Form MYP, Line E2a)	0.00	0.00	0.00
6. Special Reserve Fund - Reserve for Economic Uncertainties (Fund 17, Object 9789) (Form MYP, Line E2b)	0.00	0.00	0.00
7. Special Reserve Fund - Unassigned/Unappropriated Amount (Fund 17, Object 9790) (Form MYP, Line E2c)	0.00	0.00	0.00
8. District's Budgeted Reserve Amount (Lines C1 thru C7)	1,689,000.00	1,757,000.00	1,691,000.00
9. District's Budgeted Reserve Percentage (Information only) (Line 8 divided by Section 10B, Line 3)	3.00%	3.00%	3.00%
District's Reserve Standard (Section 10B, Line 7):	1,688,936.31	1,756,295.71	1,690,270.29
Status:	Met	Met	Met

10D. Comparison of District Reserve Amount to the Standard

DATA ENTRY: Enter an explanation if the standard is not met.

- 1a. STANDARD MET - Projected available reserves have met the standard for the budget and two subsequent fiscal years.

Explanation:
(required if NOT met)

SUPPLEMENTAL INFORMATION

DATA ENTRY: Click the appropriate Yes or No button for items S1 through S4. Enter an explanation for each Yes answer.

S1. Contingent Liabilities

- 1a. Does your district have any known or contingent liabilities (e.g., financial or program audits, litigation, state compliance reviews) that may impact the budget?

Yes

- 1b. If Yes, identify the liabilities and how they may impact the budget:

Litigation associated with our special education program. Impact is unknown at this time.

S2. Use of One-time Revenues for Ongoing Expenditures

- 1a. Does your district have ongoing general fund expenditures in the budget in excess of one percent of the total general fund expenditures that are funded with one-time resources?

No

- 1b. If Yes, identify the expenditures and explain how the one-time resources will be replaced to continue funding the ongoing expenditures in the following fiscal years:

S3. Use of Ongoing Revenues for One-time Expenditures

- 1a. Does your district have large non-recurring general fund expenditures that are funded with ongoing general fund revenues?

No

- 1b. If Yes, identify the expenditures:

S4. Contingent Revenues

- 1a. Does your district have projected revenues for the budget year or either of the two subsequent fiscal years contingent on reauthorization by the local government, special legislation, or other definitive act (e.g., parcel taxes, forest reserves)?

No

- 1b. If Yes, identify any of these revenues that are dedicated for ongoing expenses and explain how the revenues will be replaced or expenditures reduced:

S5. Contributions

Identify projected contributions from unrestricted resources in the general fund to restricted resources in the general fund for the budget year and two subsequent fiscal years. Provide an explanation if contributions have changed from the prior fiscal year amounts by more than \$20,000 and more than ten percent. Explanation should include whether contributions are ongoing or one-time in nature.

Identify projected transfers to or from the general fund to cover operating deficits in either the general fund or any other fund for the budget year and two subsequent fiscal years. Provide an explanation if transfers have changed from the prior fiscal year amounts by more than \$20,000 and more than ten percent. Explanation should include whether transfers are ongoing or one-time in nature.

Estimate the impact of any capital projects on the general fund operational budget.

District's Contributions and Transfers Standard:

-10.0% to +10.0% or
-\$20,000 to +\$20,000

S5A. Identification of the District's Projected Contributions, Transfers, and Capital Projects that may Impact the General Fund

DATA ENTRY: For Contributions, enter data in the Projection column for the 1st and 2nd Subsequent Years. Contributions for the First Prior Year and Budget Year data will be extracted. For Transfers In and Transfers Out, the First Prior Year and Budget Year data will be extracted. If Form MYP exists, the data will be extracted for the 1st and 2nd Subsequent Years. If Form MYP does not exist, enter data for the 1st and 2nd Subsequent Years. Click the appropriate button for 1d. All other data are extracted or calculated.

Description / Fiscal Year	Projection	Amount of Change	Percent Change	Status
---------------------------	------------	------------------	----------------	--------

1a. **Contributions, Unrestricted General Fund (Fund 01, Resources 0000-1999, Object 8980)**

First Prior Year (2021-22)	(5,829,368.45)			
Budget Year (2022-23)	(6,178,378.02)	349,009.57	6.0%	Met
1st Subsequent Year (2023-24)	(6,585,936.13)	407,558.11	6.6%	Met
2nd Subsequent Year (2024-25)	(7,469,349.84)	883,413.71	13.4%	Not Met

1b. **Transfers In, General Fund ***

First Prior Year (2021-22)	0.00			
Budget Year (2022-23)	0.00	0.00	0.0%	Met
1st Subsequent Year (2023-24)	0.00	0.00	0.0%	Met
2nd Subsequent Year (2024-25)	0.00	0.00	0.0%	Met

1c. **Transfers Out, General Fund ***

First Prior Year (2021-22)	1,599,596.00			
Budget Year (2022-23)	1,647,320.78	47,724.78	3.0%	Met
1st Subsequent Year (2023-24)	1,569,659.00	(77,661.78)	(4.7%)	Met
2nd Subsequent Year (2024-25)	1,568,588.26	(1,070.74)	(.1%)	Met

1d. **Impact of Capital Projects**

Do you have any capital projects that may impact the general fund operational budget?

No

* Include transfers used to cover operating deficits in either the general fund or any other fund.

S5B. Status of the District's Projected Contributions, Transfers, and Capital Projects

DATA ENTRY: Enter an explanation if Not Met for items 1a-1c or if Yes for item 1d.

1a. NOT MET - The projected contributions from the unrestricted general fund to restricted general fund programs have changed by more than the standard for one or more of the budget or subsequent two fiscal years. Identify restricted programs and amount of contribution for each program and whether contributions are ongoing or one-time in nature. Explain the district's plan, with timeframes, for reducing or eliminating the contribution.

Explanation:

(required if NOT met)

An increase in Special Education expenditures is the main reason for an increase in our contributions. The increase in contributions is likely to be ongoing.

1b. MET - Projected transfers in have not changed by more than the standard for the budget and two subsequent fiscal years.

Explanation:

(required if NOT met)

1c. MET - Projected transfers out have not changed by more than the standard for the budget and two subsequent fiscal years.

Explanation:

(required if NOT met)

1d. NO - There are no capital projects that may impact the general fund operational budget.

Project Information:

(required if YES)

S6. Long-term Commitments

Identify all existing and new multiyear commitments¹ and their annual required payments for the budget year and two subsequent fiscal years. Explain how any increase in annual payments will be funded. Also explain how any decrease to funding sources used to pay long-term commitments will be replaced.

¹ Include multiyear commitments, multiyear debt agreements, and new programs or contracts that result in long-term obligations.

S6A. Identification of the District's Long-term Commitments

DATA ENTRY: Click the appropriate button in item 1 and enter data in all columns of item 2 for applicable long-term commitments; there are no extractions in this section.

1. Does your district have long-term (multiyear) commitments?

(If No, skip item 2 and Sections S6B and S6C)

Yes

2. If Yes to item 1, list all new and existing multiyear commitments and required annual debt service amounts. Do not include long-term commitments for postemployment benefits other than pensions (OPEB); OPEB is disclosed in item S7A.

Type of Commitment	# of Years	SACS Fund and Object Codes Used For:		Principal Balance as of July 1, 2022-23
		Remaining Funding Sources (Revenues)	Debt Service (Expenditures)	
Leases	5	General Fund	obj 5xxx	105,000
Certificates of Participation				0

General Obligation Bonds	19	Debt Service - Fund 51, taxes 8571, 8611,8614	Debt Services: Fund 51, obj 7433- 7464	2,600,000
Supp Early Retirement Program				
State School Building Loans				0
Compensated Absences	1	General Fund	objs. 1xxx-2xxx	181,433

Other Long-term Commitments (do not include OPEB):

TOTAL:				2,886,433

Type of Commitment (continued)	Prior Year	Budget Year	1st Subsequent Year	2nd Subsequent Year
	(2021-22)	(2022-23)	(2023-24)	(2024-25)
	Annual Payment (P & I)	Annual Payment (P & I)	Annual Payment (P & I)	Annual Payment (P & I)
Leases				0
Certificates of Participation				0
General Obligation Bonds				0
Supp Early Retirement Program				0
State School Building Loans				0
Compensated Absences				0
Other Long-term Commitments (continued):				
Total Annual Payments:	0	0	0	0
Has total annual payment increased over prior year (2021-22)?	No	No	No	No

S6B. Comparison of the District's Annual Payments to Prior Year Annual Payment

DATA ENTRY: Enter an explanation if Yes.

1a. No - Annual payments for long-term commitments have not increased in one or more of the budget and two subsequent fiscal years.

Explanation:
(required if Yes
to increase in total
annual payments)

S6C. Identification of Decreases to Funding Sources Used to Pay Long-term Commitments

DATA ENTRY: Click the appropriate Yes or No button in item 1; if Yes, an explanation is required in item 2.

1. Will funding sources used to pay long-term commitments decrease or expire prior to the end of the commitment period, or are they one-time sources?

No

2. No - Funding sources will not decrease or expire prior to the end of the commitment period, and one-time funds are not being used for long-term commitment annual payments.

Explanation:
(required if Yes)

S7. Unfunded Liabilities

Estimate the unfunded liability for postemployment benefits other than pensions (OPEB) based on an actuarial valuation, if required, or other method; identify or estimate the actuarially determined contribution (if available); and indicate how the obligation is funded (pay-as-you-go, amortized over a specific period, etc.).

Estimate the unfunded liability for self-insurance programs such as workers' compensation based on an actuarial valuation, if required, or other method; identify or estimate the required contribution; and indicate how the obligation is funded (level of risk retained, funding approach, etc.).

S7A. Identification of the District's Estimated Unfunded Liability for Postemployment Benefits Other than Pensions (OPEB)

DATA ENTRY: Click the appropriate button in item 1 and enter data in all other applicable items; there are no extractions in this section except the budget year data on line 5b.

1. Does your district provide postemployment benefits other than pensions (OPEB)? (If No, skip items 2-5)

Yes

2. For the district's OPEB:
a. Are they lifetime benefits?

No

- b. Do benefits continue past age 65?

No

c. Describe any other characteristics of the district's OPEB program including eligibility criteria and amounts, if any, that retirees are required to contribute toward their own benefits:

3. a. Are OPEB financed on a pay-as-you-go, actuarial cost, or other method?

Actuarial

b. Indicate any accumulated amounts earmarked for OPEB in a self-insurance or

Self-Insurance Fund Governmental Fund

governmental fund

	7,446,779	0
--	-----------	---

4. OPEB Liabilities

- a. Total OPEB liability
- b. OPEB plan(s) fiduciary net position (if applicable)
- c. Total/Net OPEB liability (Line 4a minus Line 4b)
- d. Is total OPEB liability based on the district's estimate or an actuarial valuation?
- e. If based on an actuarial valuation, indicate the measurement date of the OPEB valuation

	9,569,534.00
	6,757,730.00
	2,811,804.00
	Actuarial
	Jun 30, 2021

5. OPEB Contributions

- a. OPEB actuarially determined contribution (ADC), if available, per actuarial valuation or Alternative Measurement Method
- b. OPEB amount contributed (for this purpose, include premiums paid to a self-insurance fund) (funds 01-70, objects 3701-3752)
- c. Cost of OPEB benefits (equivalent of "pay-as-you-go" amount)
- d. Number of retirees receiving OPEB benefits

	Budget Year (2022-23)	1st Subsequent Year (2023-24)	2nd Subsequent Year (2024-25)
	0.00	0.00	0.00
	2,225,846.20	1,442,548.00	1,447,476.00
	868,277.00	1,032,367.00	1,032,367.00
	57.00	54.00	51.00

S7B. Identification of the District's Unfunded Liability for Self-Insurance Programs

DATA ENTRY: Click the appropriate button in item 1 and enter data in all other applicable items; there are no extractions in this section.

1. Does your district operate any self-insurance programs such as workers' compensation, employee health and welfare, or property and liability? (Do not include OPEB, which is covered in Section S7A) (If No, skip items 2-4)

No

2. Describe each self-insurance program operated by the district, including details for each such as level of risk retained, funding approach, basis for valuation (district's estimate or actuarial), and date of the valuation:

3. Self-Insurance Liabilities

- a. Accrued liability for self-insurance programs
- b. Unfunded liability for self-insurance programs

	0.00
	0.00

4. Self-Insurance Contributions

- a. Required contribution (funding) for self-insurance programs

	Budget Year (2022-23)	1st Subsequent Year (2023-24)	2nd Subsequent Year (2024-25)
	0.00	0.00	0.00

b. Amount contributed (funded) for self-insurance programs	0.00	0.00	0.00
--	------	------	------

S8. Status of Labor Agreements

Analyze the status of all employee labor agreements. Identify new labor agreements, as well as new commitments provided as part of previously ratified multiyear agreements; and include all contracts, including all administrator contracts (and including all compensation). For new agreements, indicate the date of the required board meeting. Compare the increase in new commitments to the projected increase in ongoing revenues, and explain how these commitments will be funded in future fiscal years.

If salary and benefit negotiations are not finalized at budget adoption, upon settlement with certificated or classified staff:

The school district must determine the cost of the settlement, including salaries, benefits, and any other agreements that change costs, and provide the county office of education (COE) with an analysis of the cost of the settlement and its impact on the operating budget.

The county superintendent shall review the analysis relative to the criteria and standards, and may provide written comments to the president of the district governing board and superintendent.

S8A. Cost Analysis of District's Labor Agreements - Certificated (Non-management) Employees

DATA ENTRY: Enter all applicable data items; there are no extractions in this section.

	Prior Year (2nd Interim) (2021-22)	Budget Year (2022-23)	1st Subsequent Year (2023-24)	2nd Subsequent Year (2024-25)
Number of certificated (non-management) full - time - equivalent(FTE) positions	193.2	191.2	191.2	188.2

Certificated (Non-management) Salary and Benefit Negotiations

1. Are salary and benefit negotiations settled for the budget year?

No

If Yes, and the corresponding public disclosure documents have been filed with the COE, complete questions 2 and 3.

If Yes, and the corresponding public disclosure documents have not been filed with the COE, complete questions 2-5.

If No, identify the unsettled negotiations including any prior year unsettled negotiations and then complete questions 6 and 7.

Negotiations Settled

2a. Per Government Code Section 3547.5(a), date of public disclosure board meeting:

2b. Per Government Code Section 3547.5(b), was the agreement certified by the district superintendent and chief business official?

If Yes, date of Superintendent and CBO certification:

3. Per Government Code Section 3547.5(c), was a budget revision adopted to meet the costs of the agreement?

If Yes, date of budget revision board adoption:

4. Period covered by the agreement:

Begin Date:		End Date:	
-------------	--	-----------	--

5. Salary settlement:

Budget Year	1st Subsequent Year	2nd Subsequent Year
(2022-23)	(2023-24)	(2024-25)

Is the cost of salary settlement included in the budget and multiyear projections (MYPs)?

No	No	No
----	----	----

One Year Agreement

Total cost of salary settlement
% change in salary schedule from prior year

or

Multiyear Agreement

Total cost of salary settlement
% change in salary schedule from prior year (may enter text, such as "Reopener")

Identify the source of funding that will be used to support multiyear salary commitments:

Negotiations Not Settled

6. Cost of a one percent increase in salary and statutory benefits

199082

Budget Year	1st Subsequent Year	2nd Subsequent Year
(2022-23)	(2023-24)	(2024-25)

7. Amount included for any tentative salary schedule increases

0	0	0
---	---	---

Budget Year	1st Subsequent Year	2nd Subsequent Year
(2022-23)	(2023-24)	(2024-25)

Certificated (Non-management) Health and Welfare (H&W) Benefits

- Are costs of H&W benefit changes included in the budget and MYPs?
- Total cost of H&W benefits
- Percent of H&W cost paid by employer
- Percent projected change in H&W cost over prior year

No	No	No
2727314.00	2727314.00	2727314.00
	0.0%	0.0%
0.0%	0.0%	0.0%

Certificated (Non-management) Prior Year Settlements

Are any new costs from prior year settlements included in the budget?

If Yes, amount of new costs included in the budget and MYPs

If Yes, explain the nature of the new costs:

--	--	--

Budget Year	1st Subsequent Year	2nd Subsequent Year
(2022-23)	(2023-24)	(2024-25)

Certificated (Non-management) Step and Column Adjustments

- Are step & column adjustments included in the budget and MYPs?
- Cost of step & column adjustments

Yes	Yes	Yes
282047.00	283562.00	281818.00

3. Percent change in step & column over prior year

2.5%	2.5%	2.5%
Budget Year	1st Subsequent Year	2nd Subsequent Year
(2022-23)	(2023-24)	(2024-25)

Certificated (Non-management) Attrition (layoffs and retirements)

- Are savings from attrition included in the budget and MYPs?
- Are additional H&W benefits for those laid-off or retired employees included in the budget and MYPs?

No	No	Yes
No	No	Yes

Certificated (Non-management) - Other

List other significant contract changes and the cost impact of each change (i.e., class size, hours of employment, leave of absence, bonuses, etc.):

S8B. Cost Analysis of District's Labor Agreements - Classified (Non-management) Employees

DATA ENTRY: Enter all applicable data items; there are no extractions in this section.

	Prior Year (2nd Interim)	Budget Year	1st Subsequent Year	2nd Subsequent Year
	(2021-22)	(2022-23)	(2023-24)	(2024-25)
Number of classified(non - management) FTE positions	151.2	151.2	151.2	151.2

Classified (Non-management) Salary and Benefit Negotiations

1. Are salary and benefit negotiations settled for the budget year?

No

If Yes, and the corresponding public disclosure documents have been filed with the COE, complete questions 2 and 3.

If Yes, and the corresponding public disclosure documents have not been filed with the COE, complete questions 2-5.

If No, identify the unsettled negotiations including any prior year unsettled negotiations and then complete questions 6 and 7.

Negotiations Settled

- Per Government Code Section 3547.5(a), date of public disclosure board meeting:
- Per Government Code Section 3547.5(b), was the agreement certified by the district superintendent and chief business official?
If Yes, date of Superintendent and CBO certification:
- Per Government Code Section 3547.5(c), was a budget revision adopted to meet the costs of the agreement?

If Yes, date of budget revision board adoption:

4. Period covered by the agreement: Begin Date: End Date:

5. Salary settlement:

	Budget Year	1st Subsequent Year	2nd Subsequent Year
	(2022-23)	(2023-24)	(2024-25)

Is the cost of salary settlement included in the budget and multiyear projections (MYPs)?

<input type="text"/>	<input type="text"/>	<input type="text"/>
----------------------	----------------------	----------------------

One Year Agreement

Total cost of salary settlement	<input type="text"/>	<input type="text"/>	<input type="text"/>
% change in salary schedule from prior year	<input type="text"/>	<input type="text"/>	<input type="text"/>

or

Multiyear Agreement

Total cost of salary settlement	<input type="text"/>	<input type="text"/>	<input type="text"/>
% change in salary schedule from prior year (may enter text, such as "Reopener")	<input type="text"/>	<input type="text"/>	<input type="text"/>

Identify the source of funding that will be used to support multiyear salary commitments:

Negotiations Not Settled

6. Cost of a one percent increase in salary and statutory benefits

Budget Year	1st Subsequent Year	2nd Subsequent Year
(2022-23)	(2023-24)	(2024-25)

7. Amount included for any tentative salary schedule increases

<input type="text" value="0"/>	<input type="text" value="0"/>	<input type="text" value="0"/>
--------------------------------	--------------------------------	--------------------------------

Budget Year	1st Subsequent Year	2nd Subsequent Year
(2022-23)	(2023-24)	(2024-25)

Classified (Non-management) Health and Welfare (H&W) Benefits

1. Are costs of H&W benefit changes included in the budget and MYPs?	<input type="text" value="No"/>	<input type="text" value="No"/>	<input type="text" value="No"/>
2. Total cost of H&W benefits	<input type="text" value="1153669.00"/>	<input type="text" value="1153669.00"/>	<input type="text" value="1153669.00"/>
3. Percent of H&W cost paid by employer	<input type="text" value="0.0%"/>	<input type="text" value="0.0%"/>	<input type="text" value="0.0%"/>
4. Percent projected change in H&W cost over prior year	<input type="text" value="0.0%"/>	<input type="text" value="0.0%"/>	<input type="text" value="0.0%"/>

Classified (Non-management) Prior Year Settlements

Are any new costs from prior year settlements included in the budget?

<input type="text" value="No"/>	<input type="text"/>	<input type="text"/>
---------------------------------	----------------------	----------------------

If Yes, amount of new costs included in the budget and MYPs

If Yes, explain the nature of the new costs:

Classified (Non-management) Step and Column Adjustments

1. Are step & column adjustments included in the budget and MYPs?
2. Cost of step & column adjustments
3. Percent change in step & column over prior year

Budget Year (2022-23)	1st Subsequent Year (2023-24)	2nd Subsequent Year (2024-25)
Yes	Yes	Yes
98474.00	83538.00	64147.00
2.0%	2.0%	2.0%

Classified (Non-management) Attrition (layoffs and retirements)

1. Are savings from attrition included in the budget and MYPs?
2. Are additional H&W benefits for those laid-off or retired employees included in the budget and MYPs?

Budget Year (2022-23)	1st Subsequent Year (2023-24)	2nd Subsequent Year (2024-25)
No	No	No
No	No	No

Classified (Non-management) - Other

List other significant contract changes and the cost impact of each change (i.e., hours of employment, leave of absence, bonuses, etc.):

S8C. Cost Analysis of District's Labor Agreements - Management/Supervisor/Confidential Employees

DATA ENTRY: Enter all applicable data items; there are no extractions in this section.

	Prior Year (2nd Interim) (2021-22)	Budget Year (2022-23)	1st Subsequent Year (2023-24)	2nd Subsequent Year (2024-25)
Number of management, supervisor, and confidential FTE positions	34.4	35	35	35

Management/Supervisor/Confidential

Salary and Benefit Negotiations

1. Are salary and benefit negotiations settled for the budget year?

No

If Yes, complete question 2.

If No, identify the unsettled negotiations including any prior year unsettled negotiations and then complete questions 3 and 4.

If n/a, skip the remainder of Section S8C.

Negotiations Settled

2.	Salary settlement:	Budget Year	1st Subsequent Year	2nd Subsequent Year
		(2022-23)	(2023-24)	(2024-25)
	Is the cost of salary settlement included in the budget and multiyear projections (MYPs)?			
	Total cost of salary settlement			
	% change in salary schedule from prior year (may enter text, such as "Reopener")			

Negotiations Not Settled

3.	Cost of a one percent increase in salary and statutory benefits	Budget Year	1st Subsequent Year	2nd Subsequent Year
		(2022-23)	(2023-24)	(2024-25)
		50091		
4.	Amount included for any tentative salary schedule increases	Budget Year	1st Subsequent Year	2nd Subsequent Year
		(2022-23)	(2023-24)	(2024-25)
		0	0	0

Management/Supervisor/Confidential

Health and Welfare (H&W) Benefits

1.	Are costs of H&W benefit changes included in the budget and MYPs?	Budget Year	1st Subsequent Year	2nd Subsequent Year
		(2022-23)	(2023-24)	(2024-25)
		No	No	No
2.	Total cost of H&W benefits	521876.00	521876.00	521876.00
3.	Percent of H&W cost paid by employer	0.0%	0.0%	0.0%
4.	Percent projected change in H&W cost over prior year	0.0%	0.0%	0.0%

Management/Supervisor/Confidential

Step and Column Adjustments

1.	Are step & column adjustments included in the budget and MYPs?	Budget Year	1st Subsequent Year	2nd Subsequent Year
		(2022-23)	(2023-24)	(2024-25)
		Yes	Yes	Yes
2.	Cost of step and column adjustments	48054.00	22425.00	15132.00
3.	Percent change in step & column over prior year	1.0%	.5%	.5%

Management/Supervisor/Confidential

Other Benefits (mileage, bonuses, etc.)

1.	Are costs of other benefits included in the budget and MYPs?	Budget Year	1st Subsequent Year	2nd Subsequent Year
		(2022-23)	(2023-24)	(2024-25)
		Yes	Yes	Yes
2.	Total cost of other benefits	38004.00	38004.00	38004.00
3.	Percent change in cost of other benefits over prior year	0.0%	0.0%	0.0%

S9. Local Control and Accountability Plan (LCAP)

Confirm that the school district's governing board has adopted an LCAP or an update to the LCAP effective for the budget year.

DATA ENTRY: Click the appropriate Yes or No button in item 1, and enter the date in item 2.

1. Did or will the school district's governing board adopt an LCAP or an update to the LCAP effective for the budget year?

Yes

2. Adoption date of the LCAP or an update to the LCAP.

Jun 16, 2022

S10. LCAP Expenditures

Confirm that the school district's budget includes the expenditures necessary to implement the LCAP or annual update to the LCAP.

DATA ENTRY: Click the appropriate Yes or No button.

Does the school district's budget include the expenditures necessary to implement the LCAP or annual update to the LCAP as described in the Local Control and Accountability Plan and Annual Update Template?

Yes

ADDITIONAL FISCAL INDICATORS

The following fiscal indicators are designed to provide additional data for reviewing agencies. A "Yes" answer to any single indicator does not necessarily suggest a cause for concern, but may alert the reviewing agency to the need for additional review. DATA ENTRY: Click the appropriate Yes or No button for items A1 through A9 except item A3, which is automatically completed based on data in Criterion 2.

A1.	Do cash flow projections show that the district will end the budget year with a negative cash balance in the general fund?	No
A2.	Is the system of personnel position control independent from the payroll system?	No
A3.	Is enrollment decreasing in both the prior fiscal year and budget year? (Data from the enrollment budget column and actual column of Criterion 2A are used to determine Yes or No)	Yes
A4.	Are new charter schools operating in district boundaries that impact the district's enrollment, either in the prior fiscal year or budget year?	No
A5.	Has the district entered into a bargaining agreement where any of the budget or subsequent years of the agreement would result in salary increases that are expected to exceed the projected state funded cost-of-living adjustment?	No
A6.	Does the district provide uncapped (100% employer paid) health benefits for current or retired employees?	No
A7.	Is the district's financial system independent of the county office system?	No
A8.	Does the district have any reports that indicate fiscal distress pursuant to Education Code Section 42127.6(a)? (If Yes, provide copies to the county office of education)	No
A9.	Have there been personnel changes in the superintendent or chief business official positions within the last 12 months?	Yes

When providing comments for additional fiscal indicators, please include the item number applicable to each comment.

Comments:
(optional)

Change in the Chief Business Official position

End of School District Budget Criteria and Standards Review

Description	Direct Costs - Interfund		Indirect Costs - Interfund		Interfund Transfers In 8900-8929	Interfund Transfers Out 7600-7629	Due From Other Funds 9310	Due To Other Funds 9610
	Transfers In 5750	Transfers Out 5750	Transfers In 7350	Transfers Out 7350				
01 GENERAL FUND								
Expenditure Detail	0.00	(1,782,811.13)	0.00	(75,000.00)				
Other Sources/Uses Detail					0.00	1,599,596.00		
Fund Reconciliation							3,796.20	0.00
08 STUDENT ACTIVITY SPECIAL REVENUE FUND								
Expenditure Detail	0.00	0.00	0.00	0.00				
Other Sources/Uses Detail					0.00	0.00		
Fund Reconciliation							0.00	0.00
09 CHARTER SCHOOLS SPECIAL REVENUE FUND								
Expenditure Detail	1,763,052.56	0.00	0.00	0.00				
Other Sources/Uses Detail					0.00	0.00		
Fund Reconciliation							0.00	0.00
10 SPECIAL EDUCATION PASS-THROUGH FUND								
Expenditure Detail								
Other Sources/Uses Detail								
Fund Reconciliation							0.00	0.00
11 ADULT EDUCATION FUND								
Expenditure Detail	0.00	0.00	0.00	0.00				
Other Sources/Uses Detail					0.00	0.00		
Fund Reconciliation							0.00	0.00
12 CHILD DEVELOPMENT FUND								
Expenditure Detail	0.00	0.00	12,000.00	0.00				
Other Sources/Uses Detail					0.00	0.00		
Fund Reconciliation							0.00	3,796.20
13 CAFETERIA SPECIAL REVENUE FUND								
Expenditure Detail	2,258.57	0.00	63,000.00	0.00				
Other Sources/Uses Detail					0.00	0.00		
Fund Reconciliation							0.00	0.00
14 DEFERRED MAINTENANCE FUND								
Expenditure Detail	0.00	0.00						
Other Sources/Uses Detail					1,599,596.00	0.00		
Fund Reconciliation							0.00	0.00

Description	Direct Costs - Interfund		Indirect Costs - Interfund		Interfund Transfers In 8900-8929	Interfund Transfers Out 7600-7629	Due From Other Funds 9310	Due To Other Funds 9610
	Transfers In 5750	Transfers Out 5750	Transfers In 7350	Transfers Out 7350				
15 PUPIL TRANSPORTATION EQUIPMENT FUND								
Expenditure Detail	0.00	0.00						
Other Sources/Uses Detail					0.00	0.00		
Fund Reconciliation							0.00	0.00
17 SPECIAL RESERVE FUND FOR OTHER THAN CAPITAL OUTLAY								
Expenditure Detail								
Other Sources/Uses Detail					0.00	0.00		
Fund Reconciliation							0.00	0.00
18 SCHOOL BUS EMISSIONS REDUCTION FUND								
Expenditure Detail	0.00	0.00						
Other Sources/Uses Detail					0.00	0.00		
Fund Reconciliation							0.00	0.00
19 FOUNDATION SPECIAL REVENUE FUND								
Expenditure Detail	0.00	0.00	0.00	0.00				
Other Sources/Uses Detail						0.00		
Fund Reconciliation							0.00	0.00
20 SPECIAL RESERVE FUND FOR POSTEMPLOYMENT BENEFITS								
Expenditure Detail								
Other Sources/Uses Detail					0.00	0.00		
Fund Reconciliation							0.00	0.00
21 BUILDING FUND								
Expenditure Detail	0.00	0.00						
Other Sources/Uses Detail					0.00	0.00		
Fund Reconciliation							0.00	0.00
25 CAPITAL FACILITIES FUND								
Expenditure Detail	17,500.00	0.00						
Other Sources/Uses Detail					0.00	0.00		
Fund Reconciliation							0.00	0.00
30 STATE SCHOOL BUILDING LEASE/PURCHASE FUND								

Description	Direct Costs - Interfund		Indirect Costs - Interfund		Interfund Transfers In 8900-8929	Interfund Transfers Out 7600-7629	Due From Other Funds 9310	Due To Other Funds 9610
	Transfers In 5750	Transfers Out 5750	Transfers In 7350	Transfers Out 7350				
Expenditure Detail	0.00	0.00						
Other Sources/Uses Detail					0.00	0.00		
Fund Reconciliation							0.00	0.00
35 COUNTY SCHOOL FACILITIES FUND								
Expenditure Detail	0.00	0.00						
Other Sources/Uses Detail					0.00	0.00		
Fund Reconciliation							0.00	0.00
40 SPECIAL RESERVE FUND FOR CAPITAL OUTLAY PROJECTS								
Expenditure Detail	0.00	0.00						
Other Sources/Uses Detail					0.00	0.00		
Fund Reconciliation							0.00	0.00
49 CAP PROJ FUND FOR BLENDED COMPONENT UNITS								
Expenditure Detail	0.00	0.00						
Other Sources/Uses Detail					0.00	0.00		
Fund Reconciliation							0.00	0.00
51 BOND INTEREST AND REDEMPTION FUND								
Expenditure Detail								
Other Sources/Uses Detail					0.00	0.00		
Fund Reconciliation							0.00	0.00
52 DEBT SVC FUND FOR BLENDED COMPONENT UNITS								
Expenditure Detail								
Other Sources/Uses Detail					0.00	0.00		
Fund Reconciliation							0.00	0.00
53 TAX OVERRIDE FUND								
Expenditure Detail								
Other Sources/Uses Detail					0.00	0.00		
Fund Reconciliation							0.00	0.00
56 DEBT SERVICE FUND								
Expenditure Detail								
Other Sources/Uses Detail					0.00	0.00		
Fund Reconciliation							0.00	0.00

Description	Direct Costs - Interfund		Indirect Costs - Interfund		Interfund Transfers In 8900-8929	Interfund Transfers Out 7600-7629	Due From Other Funds 9310	Due To Other Funds 9610
	Transfers In 5750	Transfers Out 5750	Transfers In 7350	Transfers Out 7350				
57 FOUNDATION PERMANENT FUND								
Expenditure Detail	0.00	0.00	0.00	0.00				
Other Sources/Uses Detail						0.00		
Fund Reconciliation							0.00	0.00
61 CAFETERIA ENTERPRISE FUND								
Expenditure Detail	0.00	0.00	0.00	0.00				
Other Sources/Uses Detail					0.00	0.00		
Fund Reconciliation							0.00	0.00
62 CHARTER SCHOOLS ENTERPRISE FUND								
Expenditure Detail	0.00	0.00	0.00	0.00				
Other Sources/Uses Detail					0.00	0.00		
Fund Reconciliation							0.00	0.00
63 OTHER ENTERPRISE FUND								
Expenditure Detail	0.00	0.00						
Other Sources/Uses Detail					0.00	0.00		
Fund Reconciliation							0.00	0.00
66 WAREHOUSE REVOLVING FUND								
Expenditure Detail	0.00	0.00						
Other Sources/Uses Detail					0.00	0.00		
Fund Reconciliation							0.00	0.00
67 SELF-INSURANCE FUND								
Expenditure Detail	0.00	0.00						
Other Sources/Uses Detail					0.00	0.00		
Fund Reconciliation							0.00	0.00
71 RETIREE BENEFIT FUND								
Expenditure Detail								
Other Sources/Uses Detail					0.00			
Fund Reconciliation							0.00	0.00
73 FOUNDATION PRIVATE-PURPOSE TRUST FUND								
Expenditure Detail	0.00	0.00						
Other Sources/Uses Detail					0.00			
Fund Reconciliation							0.00	0.00

Description	Direct Costs - Interfund		Indirect Costs - Interfund		Interfund Transfers In 8900-8929	Interfund Transfers Out 7600-7629	Due From Other Funds 9310	Due To Other Funds 9610
	Transfers In 5750	Transfers Out 5750	Transfers In 7350	Transfers Out 7350				
76 WARRANT/PASS-THROUGH FUND								
Expenditure Detail								
Other Sources/Uses Detail								
Fund Reconciliation							0.00	0.00
95 STUDENT BODY FUND								
Expenditure Detail								
Other Sources/Uses Detail								
Fund Reconciliation							0.00	0.00
TOTALS	1,782,811.13	(1,782,811.13)	75,000.00	(75,000.00)	1,599,596.00	1,599,596.00	3,796.20	3,796.20

Description	Direct Costs - Interfund Transfers In 5750	Transfers Out 5750	Indirect Costs - Interfund Transfers In 7350	Transfers Out 7350	Interfund Transfers In 8900- 8929	Interfund Transfers Out 7600- 7629	Due From Other Funds 9310	Due To Other Funds 9610
01 GENERAL FUND								
Expenditure Detail	0.00	(1,855,576.81)	0.00	(75,000.00)				
Other Sources/Uses Detail					0.00	1,647,320.78		
Fund Reconciliation								
08 STUDENT ACTIVITY SPECIAL REVENUE FUND								
Expenditure Detail	0.00	0.00	0.00	0.00				
Other Sources/Uses Detail					0.00	0.00		
Fund Reconciliation								
09 CHARTER SCHOOLS SPECIAL REVENUE FUND								
Expenditure Detail	1,836,076.81	0.00	0.00	0.00				
Other Sources/Uses Detail					0.00	0.00		
Fund Reconciliation								
10 SPECIAL EDUCATION PASS-THROUGH FUND								
Expenditure Detail								
Other Sources/Uses Detail								
Fund Reconciliation								
11 ADULT EDUCATION FUND								
Expenditure Detail	0.00	0.00	0.00	0.00				
Other Sources/Uses Detail					0.00	0.00		
Fund Reconciliation								
12 CHILD DEVELOPMENT FUND								
Expenditure Detail	0.00	0.00	12,000.00	0.00				
Other Sources/Uses Detail					0.00	0.00		
Fund Reconciliation								
13 CAFETERIA SPECIAL REVENUE FUND								
Expenditure Detail	2,000.00	0.00	63,000.00	0.00				
Other Sources/Uses Detail					0.00	0.00		
Fund Reconciliation								
14 DEFERRED MAINTENANCE FUND								
Expenditure Detail	0.00	0.00						
Other Sources/Uses Detail					1,647,320.78	0.00		
Fund Reconciliation								

Description	Direct Costs - Interfund Transfers In 5750	Transfers Out 5750	Indirect Costs - Interfund Transfers In 7350	Transfers Out 7350	Interfund Transfers In 8900- 8929	Interfund Transfers Out 7600- 7629	Due From Other Funds 9310	Due To Other Funds 9610
15 PUPIL TRANSPORTATION EQUIPMENT FUND								
Expenditure Detail	0.00	0.00						
Other Sources/Uses Detail					0.00	0.00		
Fund Reconciliation								
17 SPECIAL RESERVE FUND FOR OTHER THAN CAPITAL OUTLAY								
Expenditure Detail								
Other Sources/Uses Detail					0.00	0.00		
Fund Reconciliation								
18 SCHOOL BUS EMISSIONS REDUCTION FUND								
Expenditure Detail	0.00	0.00						
Other Sources/Uses Detail					0.00	0.00		
Fund Reconciliation								
19 FOUNDATION SPECIAL REVENUE FUND								
Expenditure Detail	0.00	0.00	0.00	0.00				
Other Sources/Uses Detail						0.00		
Fund Reconciliation								
20 SPECIAL RESERVE FUND FOR POSTEMPLOYMENT BENEFITS								
Expenditure Detail								
Other Sources/Uses Detail					0.00	0.00		
Fund Reconciliation								
21 BUILDING FUND								
Expenditure Detail	0.00	0.00						
Other Sources/Uses Detail					0.00	0.00		
Fund Reconciliation								
25 CAPITAL FACILITIES FUND								
Expenditure Detail	17,500.00	0.00						
Other Sources/Uses Detail					0.00	0.00		
Fund Reconciliation								
30 STATE SCHOOL BUILDING LEASE/PURCHASE FUND								
Expenditure Detail	0.00	0.00						

Description	Direct Costs - Interfund Transfers In 5750	Transfers Out 5750	Indirect Costs - Interfund Transfers In 7350	Transfers Out 7350	Interfund Transfers In 8900- 8929	Interfund Transfers Out 7600- 7629	Due From Other Funds 9310	Due To Other Funds 9610
Other Sources/Uses Detail					0.00	0.00		
Fund Reconciliation								
35 COUNTY SCHOOL FACILITIES FUND								
Expenditure Detail	0.00	0.00						
Other Sources/Uses Detail					0.00	0.00		
Fund Reconciliation								
40 SPECIAL RESERVE FUND FOR CAPITAL OUTLAY PROJECTS								
Expenditure Detail	0.00	0.00						
Other Sources/Uses Detail					0.00	0.00		
Fund Reconciliation								
49 CAP PROJ FUND FOR BLENDED COMPONENT UNITS								
Expenditure Detail	0.00	0.00						
Other Sources/Uses Detail					0.00	0.00		
Fund Reconciliation								
51 BOND INTEREST AND REDEMPTION FUND								
Expenditure Detail								
Other Sources/Uses Detail					0.00	0.00		
Fund Reconciliation								
52 DEBT SVC FUND FOR BLENDED COMPONENT UNITS								
Expenditure Detail								
Other Sources/Uses Detail					0.00	0.00		
Fund Reconciliation								
53 TAX OVERRIDE FUND								
Expenditure Detail								
Other Sources/Uses Detail					0.00	0.00		
Fund Reconciliation								
56 DEBT SERVICE FUND								
Expenditure Detail								
Other Sources/Uses Detail					0.00	0.00		
Fund Reconciliation								
57 FOUNDATION PERMANENT FUND								
Expenditure Detail	0.00	0.00	0.00	0.00				
Other Sources/Uses Detail						0.00		

Description	Direct Costs - Interfund Transfers In 5750	Transfers Out 5750	Indirect Costs - Interfund Transfers In 7350	Transfers Out 7350	Interfund Transfers In 8900- 8929	Interfund Transfers Out 7600- 7629	Due From Other Funds 9310	Due To Other Funds 9610
Fund Reconciliation								
61 CAFETERIA ENTERPRISE FUND								
Expenditure Detail	0.00	0.00	0.00	0.00				
Other Sources/Uses Detail					0.00	0.00		
Fund Reconciliation								
62 CHARTER SCHOOLS ENTERPRISE FUND								
Expenditure Detail	0.00	0.00	0.00	0.00				
Other Sources/Uses Detail					0.00	0.00		
Fund Reconciliation								
63 OTHER ENTERPRISE FUND								
Expenditure Detail	0.00	0.00						
Other Sources/Uses Detail					0.00	0.00		
Fund Reconciliation								
66 WAREHOUSE REVOLVING FUND								
Expenditure Detail	0.00	0.00						
Other Sources/Uses Detail					0.00	0.00		
Fund Reconciliation								
67 SELF-INSURANCE FUND								
Expenditure Detail	0.00	0.00						
Other Sources/Uses Detail					0.00	0.00		
Fund Reconciliation								
71 RETIREE BENEFIT FUND								
Expenditure Detail								
Other Sources/Uses Detail					0.00			
Fund Reconciliation								
73 FOUNDATION PRIVATE-PURPOSE TRUST FUND								
Expenditure Detail	0.00	0.00						
Other Sources/Uses Detail					0.00			
Fund Reconciliation								
76 WARRANT/PASS- THROUGH FUND								
Expenditure Detail								
Other Sources/Uses Detail								
Fund Reconciliation								

Description	Direct Costs - Interfund Transfers In 5750	Transfers Out 5750	Indirect Costs - Interfund Transfers In 7350	Transfers Out 7350	Interfund Transfers In 8900- 8929	Interfund Transfers Out 7600- 7629	Due From Other Funds 9310	Due To Other Funds 9610
95 STUDENT BODY FUND								
Expenditure Detail								
Other Sources/Uses Detail								
Fund Reconciliation								
TOTALS	1,855,576.81	(1,855,576.81)	75,000.00	(75,000.00)	1,647,320.78	1,647,320.78		

ANNUAL CERTIFICATION REGARDING SELF-INSURED WORKERS' COMPENSATION CLAIMS

Pursuant to Education Code Section 42141, if a school district, either individually or as a member of a joint powers agency, is self-insured for workers' compensation claims, the superintendent of the school district annually shall provide information to the governing board of the school district regarding the estimated accrued but unfunded cost of those claims. The governing board annually shall certify to the county superintendent of schools the amount of money, if any, that it has decided to reserve in its budget for the cost of those claims.

To the County Superintendent of
Schools:

Our district is self-insured for workers' compensation claims as defined in Education Code
Section 42141(a):

_____	Total liabilities actuarially determined:	\$	_____
	Less: Amount of total liabilities reserved in budget:	\$	_____
	Estimated accrued but unfunded liabilities:	\$	0.00

This school district is self-insured for workers' compensation claims through a JPA, and offers the following information:

_____ This school district is not self-insured for workers' compensation claims.

Signed

Date of Meeting: Jun 16, 2022

_____ Clerk/Secretary of the Governing Board

(Original signature required)

For additional information on this certification, please contact:

Name: Sandra Knight
Title: Assistant Superintendent, Business Services
Telephone: 805-938-8915
E-mail: sknight@orcutt-schools.net

ANNUAL BUDGET REPORT:

July 1, 2022 Budget Adoption

Insert "X" in applicable boxes:

X This budget was developed using the state-adopted Criteria and Standards. It includes the expenditures necessary to implement the Local Control and Accountability Plan (LCAP) or annual update to the LCAP that will be effective for the budget year. The budget was filed and adopted subsequent to a public hearing by the governing board of the school district pursuant to Education Code sections 33129, 42127, 52060, 52061, and 52062.

X If the budget includes a combined assigned and unassigned ending fund balance above the minimum recommended reserve for economic uncertainties, at its public hearing, the school district complied with the requirements of subparagraphs (B) and (C) of paragraph (2) of subdivision (a) of Education Code Section 42127.

Budget available for inspection at:

Public Hearing:

Place: 500 Dyer Street

Place: 500 Dyer Street

Date: June 03, 2022

Date: June 08, 2022

Time: 06:00 PM

Adoption Date: June 16, 2022

Signed: _____

Clerk/Secretary of
the Governing
Board

(Original signature
required)

Contact person for additional information on the budget reports:

Name: Sandra Knight

Telephone: 805-938-8915

Title: Assistant
Superintendent,
Business Services

E-mail: sknight@orcutt-
schools.net

Criteria and Standards Review Summary

The following summary is automatically completed based on data provided in the Criteria and Standards Review (Form 01CS). Criteria and standards that are "Not Met," and supplemental information and additional fiscal indicators that are "Yes," may indicate areas of potential concern for fiscal solvency purposes and should be carefully reviewed.

CRITERIA AND STANDARDS			Met	Not Met
1	Average Daily Attendance	Budgeted (funded) ADA has not been overestimated by more than the standard for the prior fiscal year, or two or more of the previous three fiscal years.		X
CRITERIA AND STANDARDS (continued)			Met	Not Met
2	Enrollment	Enrollment has not been overestimated by more than the standard for the prior fiscal year, or two or more of the previous three fiscal years.		X
3	ADA to Enrollment	Projected second period (P-2) ADA to enrollment ratio is consistent with historical ratios for the budget and two subsequent fiscal years.		X

4	Local Control Funding Formula (LCFF) Revenue	Projected change in LCFF revenue is within the standard for the budget and two subsequent fiscal years.		X
5	Salaries and Benefits	Projected ratios of total unrestricted salaries and benefits to total unrestricted general fund expenditures are consistent with historical ratios for the budget and two subsequent fiscal years.		X
6a	Other Revenues	Projected operating revenues (e.g., federal, other state, and other local) are within the standard for the budget and two subsequent fiscal years.		X
6b	Other Expenditures	Projected operating expenditures (e.g., books and supplies, and services and other operating) are within the standard for the budget and two subsequent fiscal years.		X
7	Ongoing and Major Maintenance Account	If applicable, required contribution to the ongoing and major maintenance account (i.e., restricted maintenance account) is included in the budget.	X	
8	Deficit Spending	Unrestricted deficit spending, if any, has not exceeded the standard for two or more of the last three fiscal years.	X	
9	Fund Balance	Unrestricted general fund beginning balance has not been overestimated by more than the standard for two or more of the last three fiscal years.	X	
10	Reserves	Projected available reserves (e.g., reserve for economic uncertainties, unassigned/unappropriated amounts) meet minimum requirements for the budget and two subsequent fiscal years.	X	
SUPPLEMENTAL INFORMATION			No	Yes
S1	Contingent Liabilities	Are there known or contingent liabilities (e.g., financial or program audits, litigation, state compliance reviews) that may impact the budget?		X
S2	Using One-time Revenues to Fund Ongoing Expenditures	Are there ongoing general fund expenditures in excess of one percent of the total general fund expenditures that are funded with one-time resources?	X	
S3	Using Ongoing Revenues to Fund One-time Expenditures	Are there large non-recurring general fund expenditures that are funded with ongoing general fund revenues?	X	
S4	Contingent Revenues	Are any projected revenues for the budget or two subsequent fiscal years contingent on reauthorization by the local government, special legislation, or other definitive act (e.g., parcel taxes, forest reserves)?	X	
S5	Contributions	Have contributions from unrestricted to restricted resources, or transfers to or from the general fund to cover operating deficits, changed by more than the standard for the budget or two subsequent fiscal years?		X
SUPPLEMENTAL INFORMATION (continued)			No	Yes
S6	Long-term Commitments	Does the district have long-term (multi year) commitments or debt agreements?		X
		If yes, have annual payments for the budget or two subsequent fiscal years increased over prior year's (2021-22) annual payment?	X	

S7a	Postemployment Benefits Other than Pensions	Does the district provide postemployment benefits other than pensions (OPEB)?		X
		• If yes, are they lifetime benefits?	X	
		• If yes, do benefits continue beyond age 65?	X	
		• If yes, are benefits funded by pay-as-you-go?	X	
S7b	Other Self-insurance Benefits	Does the district provide other self-insurance benefits (e.g., workers' compensation)?	X	
S8	Status of Labor Agreements	Are salary and benefit negotiations still open for:		
		• Certificated? (Section S8A, Line 1)		X
		• Classified? (Section S8B, Line 1)		X
		• Management/supervisor/confidential? (Section S8C, Line 1)		X
S9	Local Control and Accountability Plan (LCAP)	Did or will the school district's governing board adopt an LCAP or an update to the LCAP effective for the budget year?		X
		• Approval date for adoption of the LCAP or approval of an update to the LCAP:	Jun 16, 2022	
S10	LCAP Expenditures	Does the school district's budget include the expenditures necessary to implement the LCAP or annual update to the LCAP as described in the Local Control and Accountability Plan and Annual Update Template?		X
ADDITIONAL FISCAL INDICATORS			No	Yes
A1	Negative Cash Flow	Do cash flow projections show that the district will end the budget year with a negative cash balance in the general fund?	X	
A2	Independent Position Control	Is personnel position control independent from the payroll system?	X	
A3	Declining Enrollment	Is enrollment decreasing in both the prior fiscal year and budget year?		X
A4	New Charter Schools Impacting District Enrollment	Are any new charter schools operating in district boundaries that are impacting the district's enrollment, either in the prior fiscal year or budget year?	X	
A5	Salary Increases Exceed COLA	Has the district entered into a bargaining agreement where any of the budget or subsequent fiscal years of the agreement would result in salary increases that are expected to exceed the projected state funded cost-of-living adjustment?	X	
ADDITIONAL FISCAL INDICATORS (continued)			No	Yes
A6	Uncapped Health Benefits	Does the district provide uncapped (100% employer paid) health benefits for current or retired employees?	X	
A7	Independent Financial System	Is the district's financial system independent from the county office system?	X	
A8	Fiscal Distress Reports	Does the district have any reports that indicate fiscal distress? If yes, provide copies to the COE, pursuant to EC 42127.6(a).	X	

A9	Change of CBO or Superintendent	Have there been personnel changes in the superintendent or chief business official (CBO) positions within the last 12 months?		X
----	---------------------------------------	---	--	---

Budget, July 1
Estimated Actuals 2021-22
Technical Review Checks
Phase - All
Display - All Technical Checks

Orcutt Union Elementary

Santa Barbara County

Following is a chart of the various types of technical review checks and related requirements:

F - Fatal (Data must be corrected; an explanation is not allowed)

W/WC - Warning/Warning with Calculation (If data are not correct, correct the data; if data are correct an explanation is required)

O - Informational (If data are not correct, correct the data; if data are correct an explanation is optional, but encouraged)

IMPORT CHECKS

CHECKFUND - (Fatal) - All FUND codes must be valid. **Passed**

CHECKRESOURCE - (Warning) - All RESOURCE codes must be valid. **Passed**

CHK-RS-LOCAL-DEFINED - (Fatal) - All locally defined resource codes must roll up to a CDE defined resource code. **Passed**

CHECKGOAL - (Fatal) - All GOAL codes must be valid. **Passed**

CHECKFUNCTION - (Fatal) - All FUNCTION codes must be valid. **Passed**

CHECKOBJECT - (Fatal) - All OBJECT codes must be valid. **Passed**

CHK-FUNDxOBJECT - (Fatal) - All FUND and OBJECT account code combinations must be valid. **Passed**

CHK-FDXRS7690xOB8590 - (Fatal) - Funds 19, 57, 63, 66, 67, and 73 with Object 8590, All Other State Revenue, must be used in combination with Resource 7690, STRS-On Behalf Pension Contributions. **Passed**

CHK-FUNDxRESOURCE - (Warning) - All FUND and RESOURCE account code combinations should be valid. **Passed**

CHK-FUNDxGOAL - (Warning) - All FUND and GOAL account code combinations should be valid. **Passed**

CHK-FUNDxFUNCTION-A - (Warning) - All FUND (funds 01 through 12, 19, 57, 62, and 73) and FUNCTION account code combinations should be valid. **Passed**

CHK-FUNDxFUNCTION-B - (Fatal) - All FUND (all funds except for 01 through 12, 19, 57, 62, and 73) and FUNCTION account code combinations must be valid. **Passed**

CHK-RESOURCExOBJECTA - (Warning) - All RESOURCE and OBJECT (objects 8000 through 9999, except for 9791, 9793, and 9795) account code combinations should be valid. **Passed**

CHK-RESOURCExOBJECTB - (Informational) - All RESOURCE and OBJECT(objects 9791, 9793, and 9795) account code combinations should be valid. **Passed**

CHK-RES6500XOBJ8091 - (Fatal) - There is no activity in Resource 6500 (Special Education) with Object 8091 (LCFF Transfers-Current Year) or 8099 (LCFF/Revenue Limit Transfers-Prior Years). **Passed**

CHK-FUNCTIONxOBJECT - (Fatal) - All FUNCTION and OBJECT account code combinations must be valid. **Passed**

CHK-GOALxFUNCTION-A - (Fatal) - Goal and Function account code combinations (all goals with expenditure objects 1000-7999 in functions 1000-1999 and 4000-5999) must be valid. NOTE: functions not included in the GOALxFUNCTION table (0000, 2000-3999, 6000-6999, 7100-7199, 7210, 8000-8999) are not checked and will pass the TRC. **Passed**

CHK-GOALxFUNCTION-B - (Fatal) - General administration costs(functions 7200 - 7999, except 7210) must be direct - charged to an Undistributed, Nonagency, or County Services to Districts goal(Goal 0000, 7100 - 7199, or 8600 - 8699). **Passed**

SPECIAL-ED-GOAL - (Fatal) - Special Education revenue and expenditure transactions (resources 3300-3405, and 6500-6540, objects 1000-8999) must be coded to a Special Education 5000 goal or to Goal 7110, Nonagency-Educational. This technical review check excludes Early Intervening Services resources 3312, 3318, and 3332. **Passed**

PY-EFB=CY-BFB - (Fatal) - Prior year ending fund balance (preloaded from last year's unaudited actuals submission) must equal current year beginning fund balance (Object 9791). **Passed**

PY-EFB=CY-BFB-RES - (Fatal) - Prior year ending balance (preloaded from last year's unaudited actuals submission) must equal current year beginning balance (Object 9791), by fund and resource. **Passed**

GENERAL LEDGER CHECKS

INTERFD-DIR-COST - (Fatal) - Transfers of Direct Costs - Interfund (Object 5750) must net to zero for all funds. **Passed**

INTERFD-INDIRECT - (Fatal) - Transfers of Indirect Costs - Interfund (Object 7350) must net to zero for all funds. **Passed**

INTERFD-INDIRECT-FN - (Fatal) - Transfers of Indirect Costs - Interfund (Object 7350) must net to zero by function. **Passed**

INTERFD-IN-OUT - (Fatal) - Interfund Transfers In (objects 8910-8929) must equal Interfund Transfers Out (objects 7610-7629). **Passed**

DUE-FROM=DUE-TO - (Fatal) - Due from Other Funds (Object 9310) must equal Due to Other Funds (Object 9610). **Passed**

LCFF-TRANSFER - (Fatal) - LCFF Transfers (objects 8091 and 8099) must net to zero, individually. **Passed**

INTRAFD-DIR-COST - (Fatal) - Transfers of Direct Costs (Object 5710) must net to zero by fund. **Passed**

INTRAFD-INDIRECT - (Fatal) - Transfers of Indirect Costs (Object 7310) must net to zero by fund. **Passed**

INTRAFD-INDIRECT-FN - (Fatal) - Transfers of Indirect Costs (Object 7310) must net to zero by function. **Passed**

CONTRIB-UNREST-REV - (Fatal) - Contributions from Unrestricted Revenues (Object 8980) must net to zero by fund. **Passed**

CONTRIB-RESTR-REV - (Fatal) - Contributions from Restricted Revenues (Object 8990) must net to zero by fund. **Passed**

EPA-CONTRIB - (Fatal) - There should be no contributions (objects 8980-8999) to the Education Protection Account (Resource 1400). **Passed**

LOTTERY-CONTRIB - (Fatal) - There should be no contributions (objects 8980-8999) to the lottery (resources 1100 and 6300) or from the Lottery: Instructional Materials (Resource 6300). **Passed**

PASS-THRU-REV=EXP - (Warning) - Pass-through revenues from all sources (objects 8287, 8587, and 8697) should equal transfers of pass-through revenues to other agencies (objects 7211 through 7213, plus 7299 for Resource 3327), by fund and resource. **Passed**

SE-PASS-THRU-REVENUE - (Warning) - Transfers of special education pass-through revenues are not reported in the general fund for the Administrative Unit of a Special Education Local Plan Area. **Passed**

EXCESS-ASSIGN-REU - (Fatal) - Amounts reported in Other Assignments (Object 9780) and/or Reserve for Economic Uncertainties (REU) (Object 9789) should not create a negative amount in Unassigned/Unappropriated (Object 9790) by fund and resource (for all funds except funds 61 through 95). **Passed**

UNASSIGNED-NEGATIVE - (Fatal) - Unassigned/Unappropriated Balance (Object 9790) must be zero or negative, by resource, in all funds except the general fund and funds 61 through 95. **Passed**

UNR-NET-POSITION-NEG - (Fatal) - Unrestricted Net Position (Object 9790), in restricted resources, must be zero or negative, by resource, in funds 61 through 95. **Passed**

RS-NET-POSITION-ZERO - (Fatal) - Restricted Net Position (Object 9797), in unrestricted resources, must be zero, by resource, in funds 61 through 95. **Passed**

EFB-POSITIVE - (Warning) - All ending fund balances (Object 979Z) should be positive by resource, by fund. **Passed**

OBJ-POSITIVE - (Warning) - All applicable objects should have a positive balance by resource, by fund. **Passed**

REV-POSITIVE - (Warning) - Revenue amounts exclusive of contributions (objects 8000-8979) should be positive by resource, by fund. **Passed**

EXP-POSITIVE - (Warning) - Expenditure amounts (objects 1000-7999) should be positive by function, resource, and fund. **Passed**

AR-AP-POSITIVE - (Warning) - Accounts Receivable (Object 9200), Due from Other Funds (Object 9310), Accounts Payable (Object 9500), and Due to Other Funds (Object 9610) should have a positive balance by resource, by fund. **Passed**

CEFB-POSITIVE - (Fatal) - Components of Ending Fund Balance/Net Position (objects 9700-9789, 9796, and 9797) must be positive individually by resource, by fund. **Passed**

NET-INV-CAP-ASSETS - (Warning) - If capital asset amounts are imported/keyed, objects 9400-9489, (Capital Assets) in funds 61-95, then an amount should be recorded for Object 9796 (Net Investment in Capital Assets) within the same fund. **Passed**

SUPPLEMENTAL CHECKS

ASSET-ACCUM-DEPR-NEG - (Fatal) - In Form ASSET, accumulated depreciation and amortization for governmental and business-type activities must be zero or negative. **Passed**

DEBT-ACTIVITY - (Informational) - If long-term debt exists, there should be activity entered in the Schedule of Long-Term Liabilities (Form DEBT) for each type of debt.

Passed

DEBT-POSITIVE - (Fatal) - In Form DEBT, long-term liability ending balances must be positive.

Passed

EXPORT VALIDATION CHECKS

FORM01-PROVIDE - (Fatal) - Form 01 (Form 01I) must be opened and saved.

Passed

ADA-PROVIDE - (Fatal) - Average Daily Attendance data Form A must be provided.

Passed

CHK-UNBALANCED-A - (Warning) - Unbalanced and/or incomplete data in any of the forms should be corrected before an official export is completed.

Passed

CHK-UNBALANCED-B - (Fatal) - Unbalanced and/or incomplete data in any of the forms must be corrected before an official export is completed.

Passed

CHK-DEPENDENCY - (Fatal) - If data has changed that affect other forms, the affected forms must be opened and saved.

Passed

VERSION-CHECK - (Warning) - All versions are current.

Passed

Budget, July 1
Budget 2022-23

Technical Review Checks

Phase - All

Display - All Technical Checks

Orcutt Union Elementary

Santa Barbara County

Following is a chart of the various types of technical review checks and related requirements:

F - Fatal (Data must be corrected; an explanation is not allowed)

W/WC - Warning/Warning with Calculation (If data are not correct, correct the data; if data are correct an explanation is required)

O - Informational (If data are not correct, correct the data; if data are correct an explanation is optional, but encouraged)

IMPORT CHECKS

CHECKFUND - (Fatal) - All FUND codes must be valid. **Passed**

CHECKRESOURCE - (Warning) - All RESOURCE codes must be valid. **Passed**

CHK-RS-LOCAL-DEFINED - (Fatal) - All locally defined resource codes must roll up to a CDE defined resource code. **Passed**

CHECKGOAL - (Fatal) - All GOAL codes must be valid. **Passed**

CHECKFUNCTION - (Fatal) - All FUNCTION codes must be valid. **Passed**

CHECKOBJECT - (Fatal) - All OBJECT codes must be valid. **Passed**

CHK-FUNDxOBJECT - (Fatal) - All FUND and OBJECT account code combinations must be valid. **Passed**

CHK-FDXRS7690xOB8590 - (Fatal) - Funds 19, 57, 63, 66, 67, and 73 with Object 8590, All Other State Revenue, must be used in combination with Resource 7690, STRS-On Behalf Pension Contributions. **Passed**

CHK-FUNDxRESOURCE - (Warning) - All FUND and RESOURCE account code combinations should be valid. **Passed**

CHK-FUNDxGOAL - (Warning) - All FUND and GOAL account code combinations should be valid. **Passed**

CHK-FUNDxFUNCTION-A - (Warning) - All FUND (funds 01 through 12, 19, 57, 62, and 73) and FUNCTION account code combinations should be valid. **Passed**

CHK-FUNDxFUNCTION-B - (Fatal) - All FUND (all funds except for 01 through 12, 19, 57, 62, and 73) and FUNCTION account code combinations must be valid. **Passed**

CHK-RESOURCExOBJECTA - (Warning) - All RESOURCE and OBJECT (objects 8000 through 9999, except for 9791, 9793, and 9795) account code combinations should be valid. **Passed**

CHK-RESOURCExOBJECTB - (Informational) - All RESOURCE and OBJECT(objects 9791, 9793, and 9795) account code combinations should be valid. **Passed**

CHK-RES6500XOBJ8091 - (Fatal) - There is no activity in Resource 6500 (Special Education) with Object 8091 (LCFF Transfers-Current Year) or 8099 (LCFF/Revenue Limit Transfers-Prior Years). **Passed**

CHK-FUNCTIONxOBJECT - (Fatal) - All FUNCTION and OBJECT account code combinations must be valid. **Passed**

CHK-GOALxFUNCTION-A - (Fatal) - Goal and Function account code combinations (all goals with expenditure objects 1000-7999 in functions 1000-1999 and 4000-5999) must be valid. NOTE: functions not included in the GOALxFUNCTION table (0000, 2000-3999, 6000-6999, 7100-7199, 7210, 8000-8999) are not checked and will pass the TRC. **Passed**

CHK-GOALxFUNCTION-B - (Fatal) - General administration costs(functions 7200 - 7999, except 7210) must be direct - charged to an Undistributed, Nonagency, or County Services to Districts goal(Goal 0000, 7100 - 7199, or 8600 - 8699). **Passed**

SPECIAL-ED-GOAL - (Fatal) - Special Education revenue and expenditure transactions (resources 3300-3405, and 6500-6540, objects 1000-8999) must be coded to a Special Education 5000 goal or to Goal 7110, Nonagency-Educational. This technical review check excludes Early Intervening Services resources 3312, 3318, and 3332. **Passed**

GENERAL LEDGER CHECKS

INTERFD-DIR-COST - (Fatal) - Transfers of Direct Costs - Interfund (Object 5750) must net to zero for all funds. **Passed**

INTERFD-INDIRECT - (Fatal) - Transfers of Indirect Costs - Interfund (Object 7350) must net to zero for all funds. **Passed**

INTERFD-INDIRECT-FN - (Fatal) - Transfers of Indirect Costs - Interfund (Object 7350) must net to zero by function. **Passed**

INTERFD-IN-OUT - (Fatal) - Interfund Transfers In (objects 8910-8929) must equal Interfund Transfers Out (objects 7610-7629). **Passed**

LCFF-TRANSFER - (Fatal) - LCFF Transfers (objects 8091 and 8099) must net to zero, individually. **Passed**

INTRA-FD-DIR-COST - (Fatal) - Transfers of Direct Costs (Object 5710) must net to zero by fund. **Passed**

INTRA-FD-INDIRECT - (Fatal) - Transfers of Indirect Costs (Object 7310) must net to zero by fund. **Passed**

INTRA-FD-INDIRECT-FN - (Fatal) - Transfers of Indirect Costs (Object 7310) must net to zero by function. **Passed**

CONTRIB-UNREST-REV - (Fatal) - Contributions from Unrestricted Revenues (Object 8980) must net to zero by fund. **Passed**

CONTRIB-RESTR-REV - (Fatal) - Contributions from Restricted Revenues (Object 8990) must net to zero by fund. **Passed**

EPA-CONTRIB - (Fatal) - There should be no contributions (objects 8980-8999) to the Education Protection Account (Resource 1400). **Passed**

LOTTERY-CONTRIB - (Fatal) - There should be no contributions (objects 8980-8999) to the lottery (resources 1100 and 6300) or from the Lottery: Instructional Materials (Resource 6300). **Passed**

PASS-THRU-REV=EXP - (Warning) - Pass-through revenues from all sources (objects 8287, 8587, and 8697) should equal transfers of pass-through revenues to other agencies (objects 7211 through 7213, plus 7299 for Resource 3327), by fund and resource. **Passed**

SE-PASS-THRU-REVENUE - (Warning) - Transfers of special education pass-through revenues are not reported in the general fund for the Administrative Unit of a Special Education Local Plan Area. **Passed**

EXCESS-ASSIGN-REU - (Fatal) - Amounts reported in Other Assignments (Object 9780) and/or Reserve for Economic Uncertainties (REU) (Object 9789) should not create a negative amount in Unassigned/Unappropriated (Object 9790) by fund and resource (for all funds except funds 61 through 95). **Passed**

UNASSIGNED-NEGATIVE - (Fatal) - Unassigned/Unappropriated Balance (Object 9790) must be zero or negative, by resource, in all funds except the general fund and funds 61 through 95. **Passed**

UNR-NET-POSITION-NEG - (Fatal) - Unrestricted Net Position (Object 9790), in restricted resources, must be zero or negative, by resource, in funds 61 through 95. **Passed**

RS-NET-POSITION-ZERO - (Fatal) - Restricted Net Position (Object 9797), in unrestricted resources, must be zero, by resource, in funds 61 through 95. **Passed**

EFB-POSITIVE - (Warning) - All ending fund balances (Object 979Z) should be positive by resource, by fund. **Passed**

OBJ-POSITIVE - (Warning) - All applicable objects should have a positive balance by resource, by fund. **Passed**

REV-POSITIVE - (Warning) - Revenue amounts exclusive of contributions (objects 8000-8979) should be positive by resource, by fund. **Passed**

EXP-POSITIVE - (Warning) - Expenditure amounts (objects 1000-7999) should be positive by function, resource, and fund. **Passed**

CEFB-POSITIVE - (Fatal) - Components of Ending Fund Balance/Net Position (objects 9700-9789, 9796, and 9797) must be positive individually by resource, by fund. **Passed**

SUPPLEMENTAL CHECKS

CB-BUDGET-CERTIFY - (Fatal) - In Form CB, the district checked the box relating to the required budget certifications. **Passed**

CB-BALANCE-ABOVE-MIN - (Warning) - In Form CB, the district checked the box relating to compliance with EC Section 42127(a)(2)(B) and (C). **Passed**

CS-EXPLANATIONS - (Fatal) - Explanations must be provided in the Criteria and Standards Review (Form 01CS) for all criteria and for supplemental information items S1 through S6, and S9 if applicable, where the standard has not been met or where the status is Not Met or Yes. **Passed**

CS-YES-NO - (Fatal) - Supplemental information items and additional fiscal indicator items in the Criteria and Standards Review (Form 01CS) must be answered Yes or No, where applicable, for the form to be complete. **Passed**

EXPORT VALIDATION CHECKS

FORM01-PROVIDE - (Fatal) - Form 01 (Form 01I) must be opened and saved. **Passed**

BUDGET-CERT-PROVIDE - (Fatal) - Budget Certification (Form CB) must be provided.	<u>Passed</u>
WK-COMP-CERT-PROVIDE - (Fatal) - Workers' Compensation Certification (Form CC) must be provided.	<u>Passed</u>
ADA-PROVIDE - (Fatal) - Average Daily Attendance data Form A must be provided.	<u>Passed</u>
CS-PROVIDE - (Fatal) - The Criteria and Standards Review (Form 01CS) has been provided.	<u>Passed</u>
MYP-PROVIDE - (Warning) - A Multiyear Projection Worksheet must be provided with your Budget. (Note: LEAs may use a multiyear projection worksheet other than Form MYP, with approval of their reviewing agency, as long as it provides current year and at least two subsequent fiscal years, and separately projects unrestricted resources, restricted resources, and combined total resources.)	<u>Passed</u>
CHK-UNBALANCED-A - (Warning) - Unbalanced and/or incomplete data in any of the forms should be corrected before an official export is completed.	<u>Passed</u>
CHK-UNBALANCED-B - (Fatal) - Unbalanced and/or incomplete data in any of the forms must be corrected before an official export is completed.	<u>Passed</u>
CHK-DEPENDENCY - (Fatal) - If data has changed that affect other forms, the affected forms must be opened and saved.	<u>Passed</u>
VERSION-CHECK - (Warning) - All versions are current.	<u>Passed</u>