

CLARINET

BEGINNING BAND MUSIC BOOK

NAME _____

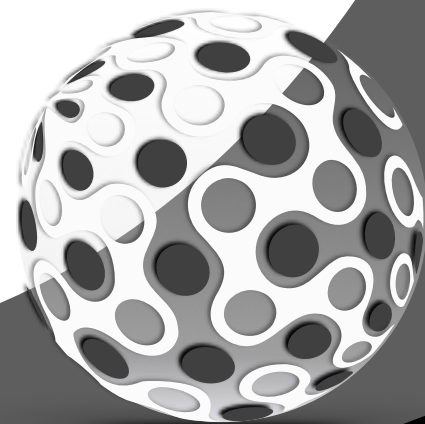

PART 2

BANDMATE CHROMATIC TUNER
FREE DOWNLOAD!

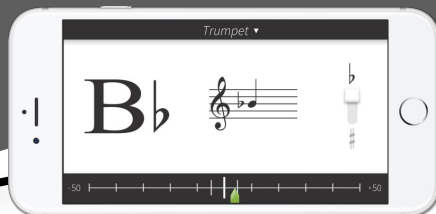
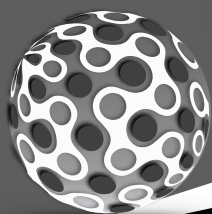

FREE APP FOR APPLE & ANDROID
www.BandmateTuner.com

BAND GALACTIC STAR SYSTEM

COMPLETE THESE MASTERY LEVEL PASS-OFFS!

GOLDEN SUPERNOVA STAR

Eb Penta Rhythms 13-24 | #140 "Hall" | #141 "Entry" | #143 "Russian Sailors"

BLACK HOLE COLLAPSED STAR

Bb Penta Rhythms 1-12 | #133 "Hail" | #135 "Erie Chromatic" | #138 "Habañera"

GREEN VEGA STAR

Rhythms 73-80 | #116 & 118 "Greyhound" | #119 & 121 "Tattered" | #129 "3 Blind"

RED ANDROMEDA STAR

Rhythms 65-72 | #91 "Yankee" | #95 "Alouette" | #101 "Finale"

PURPLE PLEIADES STAR

Rhythms 57-64 | #80 "Victors' March" | #84 "Bah Bah" | #87 "Upbeat"

BLUE OMEGA NEBULA STAR

Rhythms 49-56 | #63 "Slur 2 Tongue" | #66 "Minuet" | #76 "Shenandoah"

WHITE NOVA STAR

Rhythms 41-48 | 16sec. Tuned Longtone | #60 "Musette" | #62 "8 in Play"

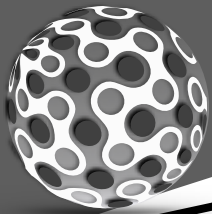

RHYTHM STUDIES - 6

41 $\frac{4}{4}$

42 $\frac{4}{4}$

43 $\frac{4}{4}$

44 $\frac{4}{4}$

45 $\frac{4}{4}$

46 $\frac{4}{4}$

47 $\frac{4}{4}$

48 $\frac{4}{4}$

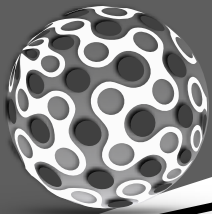

RHYTHM STUDIES - 7

49 $\frac{4}{4}$

50 $\frac{4}{4}$

51 $\frac{4}{4}$

52 $\frac{4}{4}$

53 $\frac{4}{4}$

54 $\frac{4}{4}$

55 $\frac{4}{4}$

56 $\frac{4}{4}$

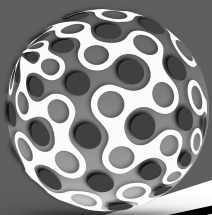

RHYTHM STUDIES - 8

57 $\frac{4}{4}$

58 $\frac{4}{4}$

59 $\frac{4}{4}$

60 $\frac{4}{4}$

61 $\frac{4}{4}$

62 $\frac{4}{4}$

63 $\frac{4}{4}$

64 $\frac{4}{4}$

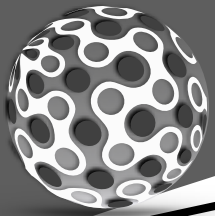

RHYTHM STUDIES - 9

65

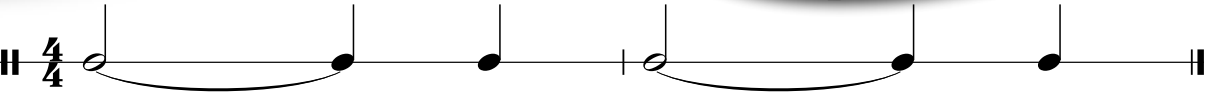

66

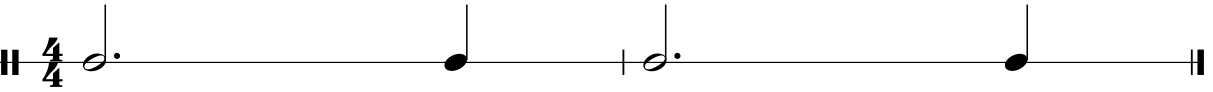

67

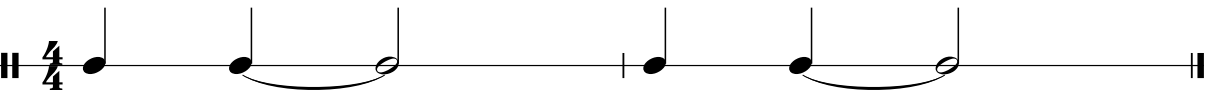

68

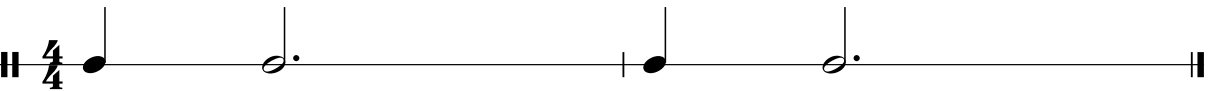

69

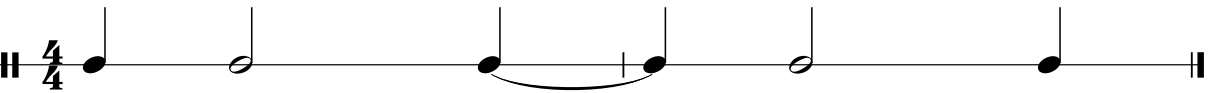

70

71

72

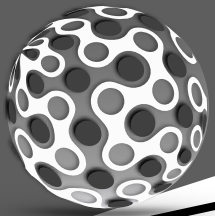

RHYTHM STUDIES - 10

73 $\frac{4}{4}$

74 $\frac{4}{4}$

75 $\frac{4}{4}$

76 $\frac{4}{4}$

77 $\frac{4}{4}$

78 $\frac{4}{4}$

79 $\frac{4}{4}$

80 $\frac{4}{4}$

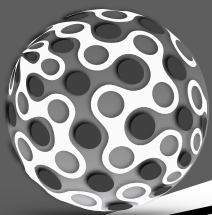

RHYTHM STUDIES - 11

81 $\frac{4}{4}$

82 $\frac{4}{4}$

83 $\frac{4}{4}$

84 $\frac{4}{4}$

85 $\frac{4}{4}$

86 $\frac{4}{4}$

87 $\frac{4}{4}$

88 $\frac{4}{4}$

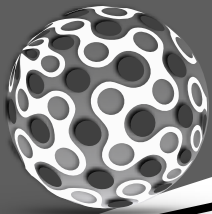

RHYTHM STUDIES - 12

89 $\frac{4}{4}$

90 $\frac{4}{4}$

91 $\frac{4}{4}$

92 $\frac{4}{4}$

93 $\frac{4}{4}$

94 $\frac{4}{4}$

95 $\frac{4}{4}$

96 $\frac{4}{4}$

E FLAT PENTA SCALES RHYTHMS = 1

12 numbered musical staves, each containing a rhythmic exercise for the E-flat pentatonic scale. Each staff is numbered 1 through 12 in a black box on the left. The exercises are written in treble clef with a key signature of one flat (B-flat). Each exercise consists of two measures of music, ending with a double bar line. The notes are: E-flat, F, G, A, B-flat. The exercises vary in rhythm, including quarter notes, eighth notes, and sixteenth notes, often with beams connecting them.

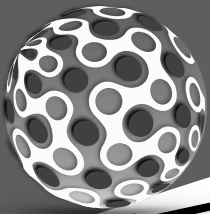

B FLAT PENTASCALES RHYTHMS - 2

13

14

15

16

17

18

19

20

21

22

23

24

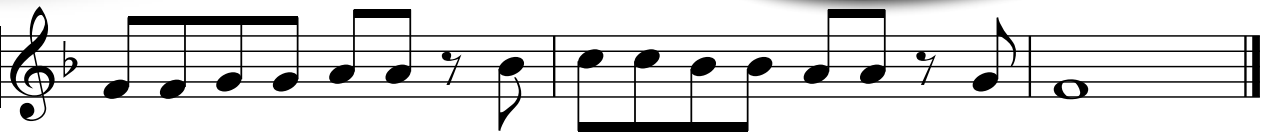

E FLAT PENTATONIC SCALES RHYTHMS - 2

13 

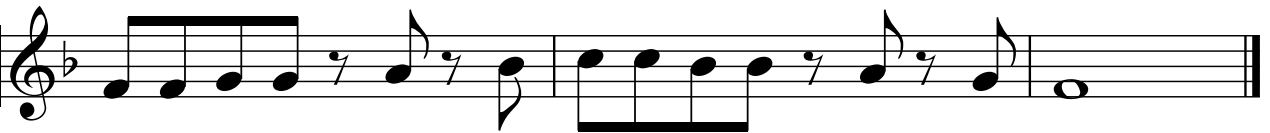
14 

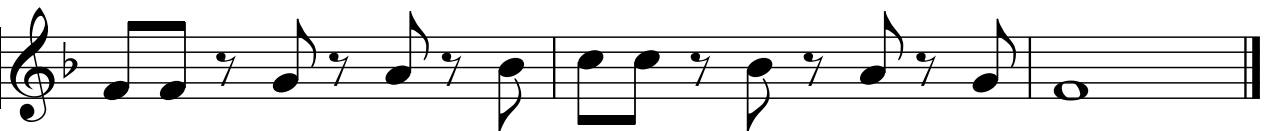
15 

16 

17 

18 

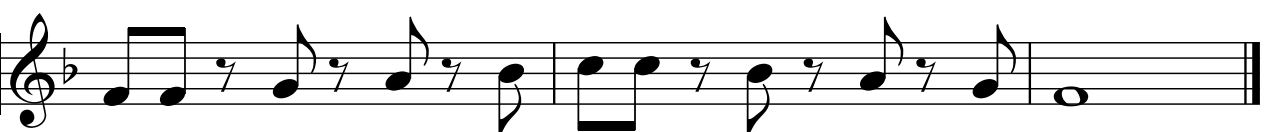
19 

20 

21 

22 

23 

24 

B FLAT PENTATONIC SCALES RHYTHMS - 3

25

26

27

28

29

30

31

32

33

34

35

36

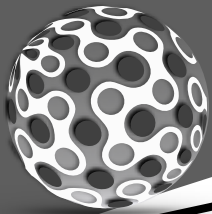

56 FOUR PART BIG STAR

A

B

C

D

A

B

C

D

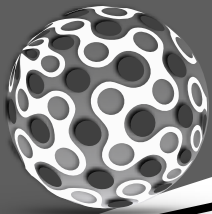

56 FOUR PART BIG STAR

(CONTINUED)

A

B

C

D

A

B

C

D

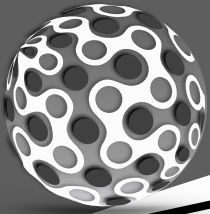

BEGINNING BAND 1ST HALF REVIEW

C (CONCERT Bb) D (CONCERT C) E (CONCERT D) F (CONCERT Eb) G (CONCERT F) A (CONCERT G) B (CONCERT A) C (CONCERT Bb)

57 JOLLY OLD SAINT NICHOLAS

58 ERIE CANAL CAPERS

59 MING COURT

60 BACH'S MUSETTE

61 BAH BAH BLACK SHEEP

BAND ACHIEVEMENTS:

GENIUS: Figuring out where & how to play the Tacet Drum

PRODUCTIVITY: Play one measure or less of actual music in a single band rehearsal

INCEPTION: Dream about a band rehearsal

ENLIGHTENMENT: Actually find the band director's joke funny

GUILT: Feel bad about playing wrong notes enough to make you practice

BEGINNING BAND 1ST HALF REVIEW

C (CONCERT Bb) D (CONCERT C) E (CONCERT D) F (CONCERT Eb) G (CONCERT F) A (CONCERT G) B (CONCERT A) C (CONCERT Bb)

B (CONCERT A)

62 8 IN PLAY

63 SLUR 2 TONGUE

64 MISSION TONE CONTROL

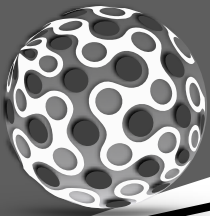

BEGINNING BAND 1ST HALF REVIEW

65 CHESTER

66 BACH'S MINUET

HOW TALL WERE THE GREAT COMPOSERS?

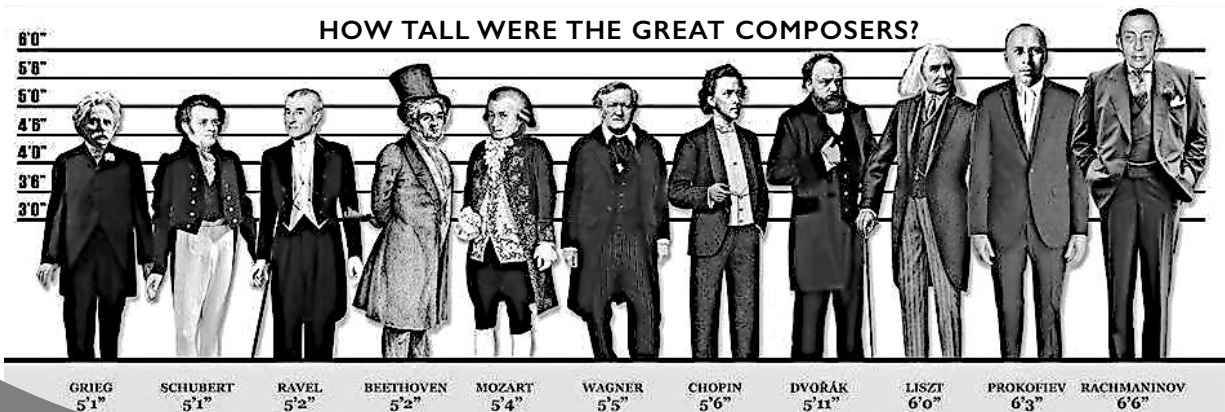

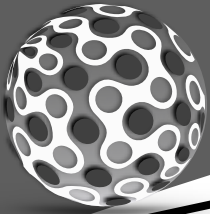

BEGINNING BAND 1ST HALF REVIEW

Scale exercises for Concert A, B, and C. Each exercise shows the scale on a treble clef staff with a corresponding concert key signature.

- C (CONCERT Bb)**: Scale starting on C4.
- D (CONCERT C)**: Scale starting on D4.
- E (CONCERT D)**: Scale starting on E4.
- F (CONCERT Eb)**: Scale starting on F4.
- G (CONCERT F)**: Scale starting on G4.
- A (CONCERT G)**: Scale starting on A4.
- B (CONCERT A)**: Scale starting on B4.
- C (CONCERT Bb)**: Scale starting on C5.
- B (CONCERT A)**: Scale starting on B4.

67 CHOP STICKS

Chop sticks exercise in 3/4 time. Part A and B are shown. Dynamics include *mp cresc.* and *f*. The exercise features two first endings.

Part 1: *mp cresc.*

Part 2: *f*

First Ending: *f*

Second Ending: *f*

68 OLD SMOKY

BEGINNING BAND 1ST HALF REVIEW

69 OH SUSANNA

70 ORPHEUS DOWN BELOW

71 REUBEN & RACHEL

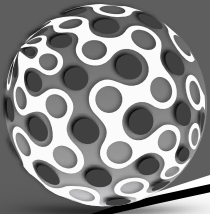

72

FOUR PART MINUET

A

B

C

D

1. 2.

A

B

C

D

WHY IS CONTINUING IN BAND IMPORTANT?

WHY IS CONTINUING IN BAND A GREAT IDEA?

- Band students on average receive higher scores on the SAT and ACT.
- More band students receive scholarships & awards than any other group.
- It enhances teamwork skills in a disciplined environment.

HOW DO UNIVERSITY ADMISSIONS VIEW BAND?

- They see music as a foreign language that you perform confidently.
- It is a sign of your integrity, time management, and commitment.
- Universities do not want to see students who bounce around from elective class to elective class; never really devoting themselves to a single interest for their high school career.

SHOWING INVOLVEMENT IN CAMPUS LIFE.

- You invest yourself in campus life while showing loyalty and school spirit.
- Universities like USC and Michigan have a very loyal school spirit atmosphere where alumni are still active in university life by donating money, attending performances, and sporting events.
- Being in band at the high school level builds that spirit of loyalty to the school.

DEMONSTRATING COMMITMENT & DEDICATION!

- It's waking up early so you can do an extra rehearsal.
- It's staying after school to practice.
- It's rehearsing or going to competitions on a Saturday.
- It's taking your homework with you to football games or competitions.
- This is the exact commitment & dedication that universities want to see!

OTHER THINGS YOU SHOULD KNOW:

- 66% of all music majors applying to medical school are accepted.
- There are 5x as many scholarships for academics than sports.
- Universities view music students academically above average.
- A survey of Fortune 500 CEOs, 60% of CEOs had a music background.

NO MATTER THE HIGH SCHOOL, JUST JOIN BAND!

- Students are always able to be in band all 4 years & take all the necessary AP classes for college.
- Top students around the nation manage to do it, that means you can too.

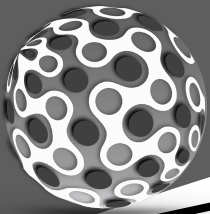

BEGINNING BAND DOTTED QUARTER NOTES

C (CONCERT Bb) D (CONCERT C) E (CONCERT D) F (CONCERT Eb) G (CONCERT F) A (CONCERT G) B (CONCERT A) C (CONCERT Bb)

B (CONCERT A)

73 MY COUNTRY TIS OF THEE

mp

mf

f

74 FROM THE NEW WORLD

75 ODE TO DOTTED 1/4 JOY

Fine

D.S. al Fine

76 SHENANDOAH

77 SIT DOWN BROTHER

BEGINNING BAND CUT TIME

- C** (CONCERT Bb)
- D** (CONCERT C)
- E** (CONCERT D)
- F** (CONCERT Eb)
- G** (CONCERT F)
- A** (CONCERT G)
- B** (CONCERT A)
- C** (CONCERT Bb)
- B** (CONCERT A)
- D** (CONCERT C)

78 LONDON BRIDGE IN CUT TIME

79 JINGLE BELLS IN CUT TIME

80 TWINKLE IN CUT TIME

81 VICTORS' MARCH

82 JOLLY OLD IN CUT TIME

BEGINNING BAND CUT TIME

Diagram showing musical notation for various concert notes on a treble clef staff. Each note is accompanied by a finger chart for the right hand. The notes and their corresponding concert names are:

- C (CONCERT Bb)
- D (CONCERT C)
- E (CONCERT D)
- F (CONCERT Eb)
- G (CONCERT F)
- A (CONCERT G)
- B (CONCERT A)
- C (CONCERT Bb)
- B (CONCERT A)
- D (CONCERT C)

83 SLUR 2 TONGUE IN CUT TIME

84 BAH BAH IN CUT TIME

85 ERIE CANAL IN CUT TIME

86 EIGHTH SPACE

87 UPBEAT FUNK

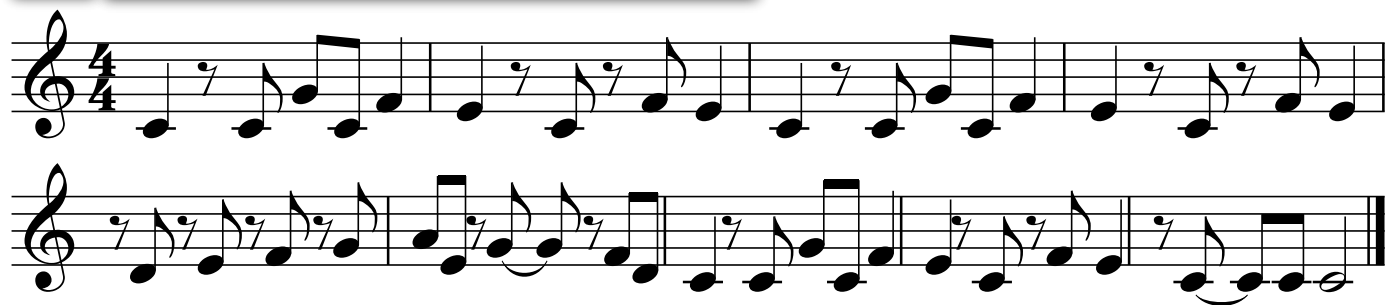

88 NOBODY KNOWS

BEGINNING BAND INTRO TO E-FLAT

89 HAPPY BIRTHDAY TO YOU

90 GOOD NIGHT LADIES

91 YANKEE DOODLE

92 TRUMPET VOLUNTARY

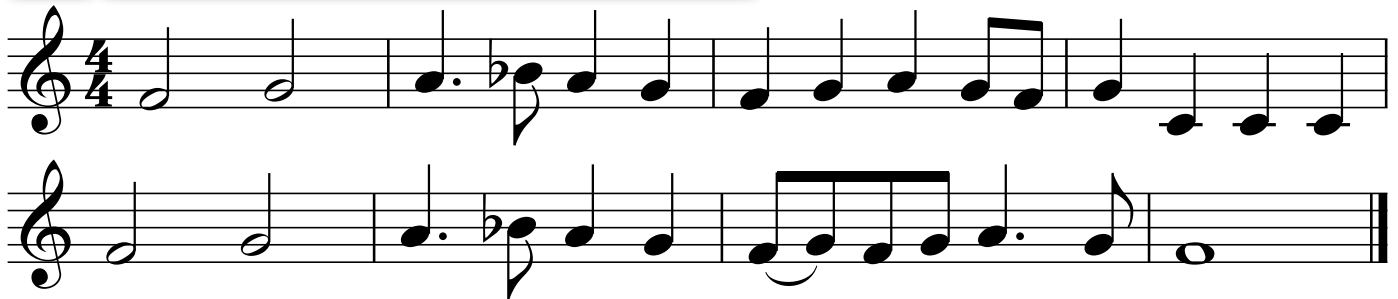

93 ANVIL CHORUS

94 THE CAMPTOWN RACES

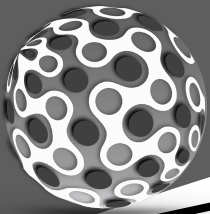

BEGINNING BAND SONGS IN E-FLAT

C (CONCERT Bb)
D (CONCERT C)
E (CONCERT D)
F (CONCERT Eb)
G (CONCERT F)
A (CONCERT G)
Bb (CONCERT Ab)
C (CONCERT Bb)
Bb (CONCERT Ab)
D (CONCERT C)

95 MAN ON THE FLYING TRAPEZE

1. 2.

96 ALOUETTE

Fine
D.C. al Fine

97 HATIKVAH

98 TRAVELIN' BUMBLE BEE

mf

f

Fine

D.C. al Fine

99 ARIRANG

BEGINNING BAND SONGS IN E-FLAT

100 OH SUSANNA

101 FINALE FROM THE NEW WORLD

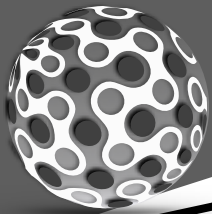

102 FOUR PART HAPPY BIRTHDAY

A

B

C

D

A

B

C

D

103 JAM THE RADAR - Bb

104 COMMANDER 33 - Bb

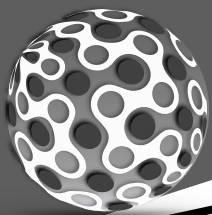

105 JAM THE RADAR - Eb

106 COMMANDER 33- Eb

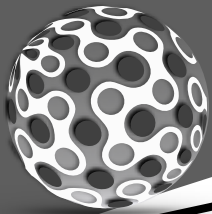

107 SPACE TRACE - B \flat

108 DARKSTAR - B \flat

109 SPACE TRACE - Eb

110 DARKSTAR - Eb

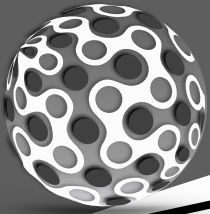

111 SPICE MUST FLOW - Bb

112 STRANGEMATTER - Bb

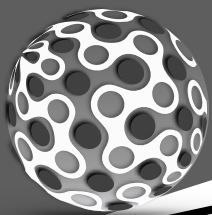

113 SPICE MUST FLOW - Eb

114 STRANGEMATTER - Eb

115 THE CONSTANTS - Bb

116 GREYHOUND - Bb

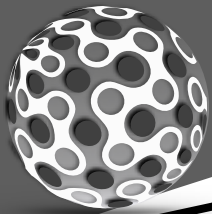

117 THE CONSTANTS - Eb

118 GREYHOUND - Eb

119 TATTERED PRINCE - Bb

120 PUMPKIN π - Bb

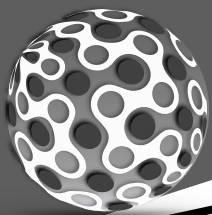

121 TATTERED PRINCE - Eb

122 PUMPKIN π - Eb

BEGINNING BAND B-FLAT SHORT STUDIES

123 FUNDAMENTAL - Bb

124 OBSERVATION - Bb

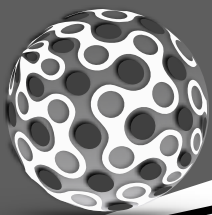

125 FUNDAMENTAL - Eb

126 OBSERVATION - Eb

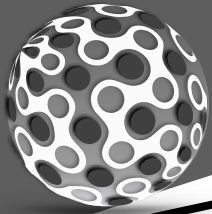

BEGINNING BAND 6/8 TIME SIGNATURE

C (CONCERT Bb) D (CONCERT C) E (CONCERT D) F (CONCERT Eb) G (CONCERT F) A (CONCERT G) Bb (CONCERT Ab) C (CONCERT Bb)

Bb (CONCERT Ab) C (CONCERT Bb)

126 ROW, ROW, ROW YOUR BOAT

①

127 IF YOU'RE HAPPY...

*STOMP FOOT

128

WE THREE KINGS

129

3 BLIND MICE IN B \flat

BEGINNING BAND CHROMATICS

C#/Db (CONCERT B/Cb) **D#/Eb** (CONCERT C#/Db) **F#/Gb** (CONCERT E/Fb) **G#/Ab** (CONCERT F#/Gb)

130 FLAT MAC DONALD

131 TWINKLE TWINKLE DARK STAR

132 CHROMATIC DREAMER

133 HAIL THE CONQUERING HERO

mf

p

Fine

D.C. al Fine

134 WHEN JOHNNY COMES MARCHING

BEGINNING BAND CHROMATICS

C#/Db (CONCERT B/Cb) **D#/Eb** (CONCERT C#/Db) **F#/Gb** (CONCERT E/Fb) **G#/Ab** (CONCERT F#/Gb) **C#/Db** (CONCERT B/Cb)

135 ERIE CHROMATIC CANAL

136 AMERICA THE BEAUTIFUL

137 WE 3 KROMATIC KINGS

138 HABAÑERA

139 CHROMATIC MAN

BEGINNING BAND CHROMATICS

C#/Db (CONCERT B/Cb) **D#/Eb** (CONCERT C#/Db) **F#/Gb** (CONCERT E/Fb) **G#/Ab** (CONCERT F#/Gb) **C#/Db** (CONCERT B/Cb)

140 HALL OF THE MOUNTAIN KING

141 YANKEE PASSING TONE

142 MISSION CHROMA TONE CONTROL

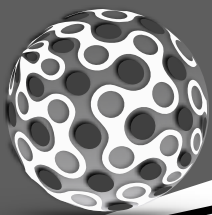

143 RUSSIAN SAILORS VARIATIONS

①

②

③

144 ENTRY OF THE GLADIATORS

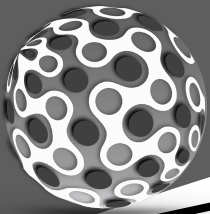

BEGINNING BAND CHROMATICS

C#/Db (CONCERT B/Cb) **D#/Eb** (CONCERT C#/Db) **F#/Gb** (CONCERT E/Fb) **G#/Ab** (CONCERT F#/Gb) **C#/Db** (CONCERT B/Cb)

145 O CANADA

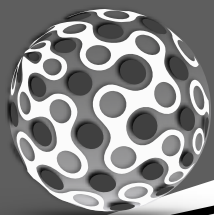

BEGINNING BAND MUSIC BOOK

EVERY TIME YOU MISS THE KEY SIGNATURE

PLEASE
DON'T
HURT ME.

SOMEWHERE IN THE WORLD...
A PUPPY CRIES IN PAIN!

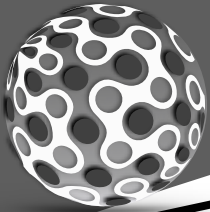

146 FOUR PART AMERICA

A

B

C

D

A

B

C

D

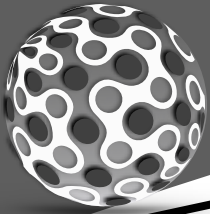

146 FOUR PART AMERICA

(CONTINUED)

A

B

C

D

A

B

C

D

147 FOUR PART NEW WORLD

Adagio

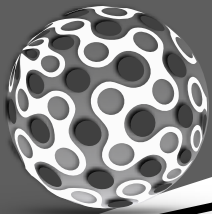

147 FOUR PART NEW WORLD

(CONTINUED)

B Allegro

C

D

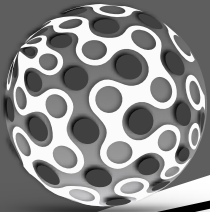

BEGINNING BAND PENTASCALES

C MAJOR
(YOUR D)

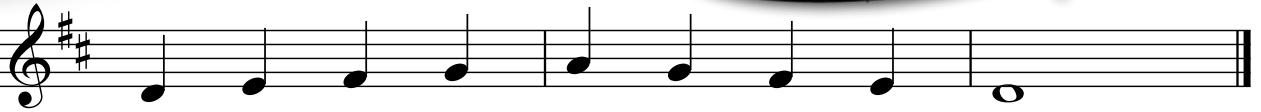

F MAJOR
(YOUR G)

Bb MAJOR
(YOUR C)

Eb MAJOR
(YOUR F)

Ab MAJOR
(YOUR Bb)

Db MAJOR
(YOUR Eb)

Gb MAJOR
(YOUR Ab)

Cb MAJOR
(YOUR Db)

G MAJOR
(YOUR A)

D MAJOR
(YOUR E)

A MAJOR
(YOUR B)

E MAJOR
(YOUR F#)

B MAJOR
(YOUR C#)

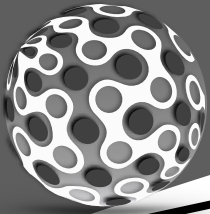

BEGINNING BAND MAJOR SCALES

C MAJOR
(YOUR D)

F MAJOR
(YOUR G)

Bb MAJOR
(YOUR C)

Eb MAJOR
(YOUR F)

Ab MAJOR
(YOUR Bb)

Db MAJOR
(YOUR Eb)

Gb MAJOR
(YOUR Ab)

Cb MAJOR
(YOUR Db)

G MAJOR
(YOUR A)

D MAJOR
(YOUR E)

A MAJOR
(YOUR B)

E MAJOR
(YOUR F#)

B MAJOR
(YOUR C#)

CHROMATIC

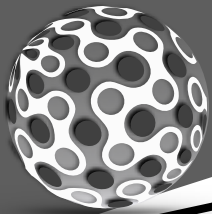

BEGINNING BAND ELEVATORS

C MAJOR
(YOUR D)

F MAJOR
(YOUR G)

Bb MAJOR
(YOUR C)

Eb MAJOR
(YOUR F)

Ab MAJOR
(YOUR Bb)

Db MAJOR
(YOUR Eb)

Gb MAJOR
(YOUR Ab)

Cb MAJOR
(YOUR Db)

G MAJOR
(YOUR A)

D MAJOR
(YOUR E)

A MAJOR
(YOUR B)

E MAJOR
(YOUR F#)

B MAJOR
(YOUR C#)

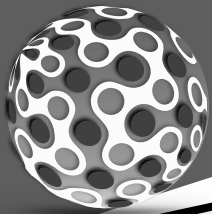

BEGINNING BAND MOUNTAIN RANGES

C MAJOR
(YOUR D)

F MAJOR
(YOUR G)

Bb MAJOR
(YOUR C)

Eb MAJOR
(YOUR F)

Ab MAJOR
(YOUR Bb)

Db MAJOR
(YOUR Eb)

Gb MAJOR
(YOUR Ab)

Cb MAJOR
(YOUR Db)

G MAJOR
(YOUR A)

D MAJOR
(YOUR E)

A MAJOR
(YOUR B)

E MAJOR
(YOUR F#)

B MAJOR
(YOUR C#)

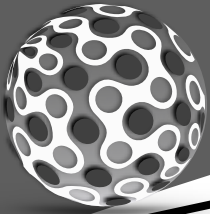

BEGINNING BAND MAJOR SCALES IN 3RDS

C MAJOR
(Your D)

F MAJOR
(Your G)

Bb MAJOR
(Your C)

Eb MAJOR
(Your F)

Ab MAJOR
(Your Bb)

Db MAJOR
(Your Eb)

Gb MAJOR
(Your Ab)

Cb MAJOR
(Your Db)

G MAJOR
(Your A)

D MAJOR
(Your E)

A MAJOR
(Your B)

E MAJOR
(Your F#)

B MAJOR
(Your C#)

BEGINNING BAND HARMONIC MINOR SCALES

A MINOR (YOUR B)

D MINOR (YOUR E)

G MINOR (YOUR A)

C MINOR (YOUR D)

F MINOR (YOUR G)

Bb MINOR (YOUR C)

Eb MINOR (YOUR F)

Ab MINOR (YOUR Bb)

E MINOR (YOUR F#)

B MINOR (YOUR C#)

F# MINOR (YOUR G#)

C# MINOR (YOUR D#)

G# MINOR (YOUR A#)

PARTIAL EXERCISES VARIATIONS 1 & 2

Bb C - G - C

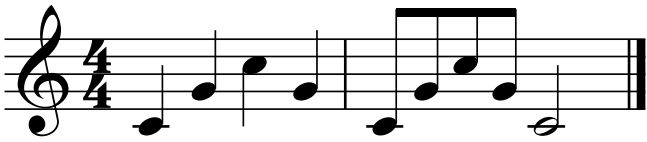

A B - F# - B

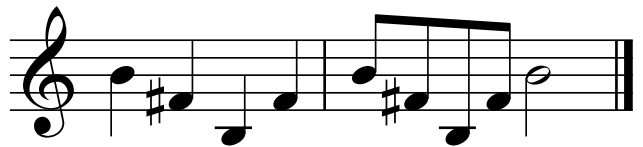

Ab Bb - F - Bb

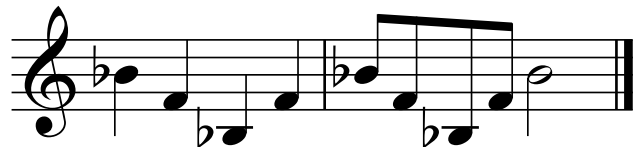

G A - E - A

Gb Ab - Eb - Ab

F G - D - G

ADDITIONAL PARTIAL VARIATIONS

3 LOW TO HIGH

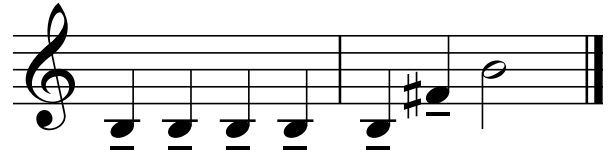
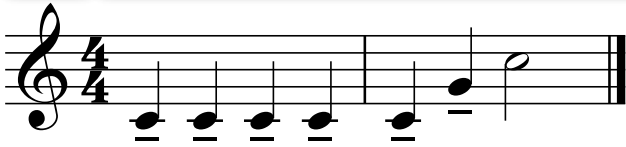

4 MIDDLE - HIGH - LOW

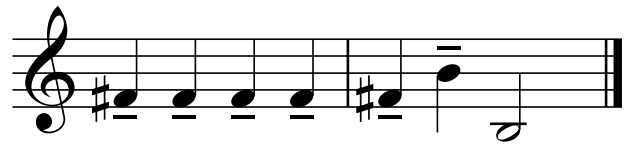
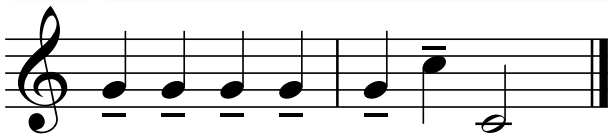

5 HIGH TO LOW

6 LOW - MIDDLE

7 HIGH - MIDDLE

8 MIDDLE - HIGH - MIDDLE - LOW

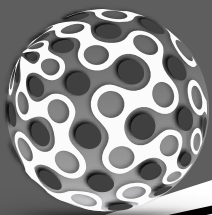

BEGINNING BAND MUSIC BOOK

MATTHEW PROVINO

PHILLIP HERRERA

THIS IS US. WE HOPE YOU WEREN'T EXPECTING US TO LOOK LIKE MOVIE STARS.

HERRERA WOULD LIKE TO DEDICATE THIS BOOK TO HIS DAUGHTERS, SOPHIA AND CHARLOTTE.
PROVINO WOULD LIKE TO THANK PRO WRESTLING. WHAT? I REALLY LIKE WRESTLING.

WE HOPE YOU ENJOYED USING THIS BOOK AND CONTINUE PLAYING IN BAND THROUGH COLLEGE!

HERE IS ANOTHER PIC OF A THAT CUTE DOG.

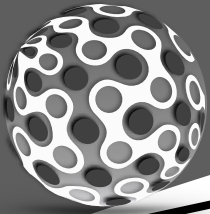

INSTRUMENT FINGERING CHART

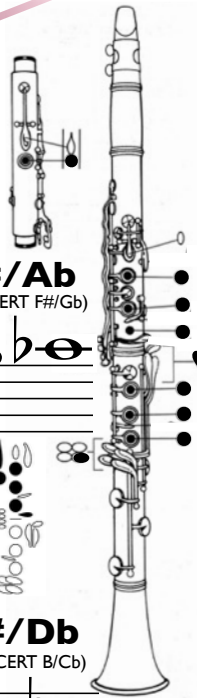

A (CONCERT G)

A#/Bb (CONCERT G#/Ab)

B (CONCERT A)

C (CONCERT A#/Bb)

D (CONCERT C)

D#/Eb (CONCERT C#/Db)

E (CONCERT D)

F (CONCERT D#/Eb)

F#/Gb (CONCERT E)

G (CONCERT F)

G#/Ab (CONCERT F#/Gb)

G (CONCERT F)

G#/Ab (CONCERT F#/Gb)

A (CONCERT G)

A#/Bb (CONCERT G#/Ab)

B (CONCERT A)

C (CONCERT A#/Bb)

C#/Db (CONCERT B/Cb)

C (CONCERT A#/Bb)

C#/Db (CONCERT B/Cb)

D (CONCERT C)

D#/Eb (CONCERT C#/Db)

E (CONCERT D)

F (CONCERT D#/Eb)

F#/Gb (CONCERT E)

F (CONCERT F)

F#/Gb (CONCERT E)

G (CONCERT F)

G#/Ab (CONCERT F#/Gb)

A (CONCERT G)

A#/Bb (CONCERT G#/Ab)

B (CONCERT A)

GO ONLINE TO WATCH PERFORMANCES

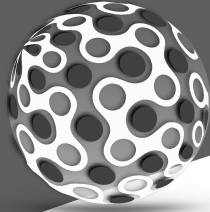

1. MARS FROM THE PLANETS	HOLST
2. RHAPSODY IN BLUE	GERSHWIN
3. WEST SIDE STORY - MAMBO	BERNSTEIN
4. SYMPHONY 9 "NEW WORLD" - MVMT 2	DVORAK
5. FOUR SEASONS - SPRING MVMT 1	VIVALDI
6. ALSO SPRACH ZARATHUSTRA	R STRAUSS
7. REQUIEM - DIES IRAE	VERDI
8. IL TRAVATORE - "ANVIL CHORUS"	VERDI
9. RIDE OF THE VALKYRIES	WAGNER
10. GAYNE - "SABRE DANCE"	KHACHATURIAN
11. 1812 OVERTURE - FINALE	TCHAIKOVSKY
12. EL AMOR BRUJO - RITUAL FIRE DANCE	FALLA
13. BOLERO	RAVEL
14. SYMPHONIE FANTASTIQUE - SCAFFOLD	BERLIOZ
15. CELLO SUITE #1	JS BACH
16. CANON	PACHELBEL
17. AIR ON THE G STRING	JS BACH
18. EINE KLEINE NACHTMUSIK - MVMT 1	MOZART
19. SYMPHONY 5 - MVMT 1	BEETHOVEN
20. WILLIAM TELL OVERTURE	ROSSINI
21. BLUE DANUBE WALTZ	J STRAUSS
22. CLAIR DE LUNE	DEBUSSY
23. PICTURES AT EXHIBITION	MUSSORGSKY
24. NIGHT ON BALD MOUNTAIN	MUSSORGSKY
25. BAGATELLE - "FÜR ELISE"	BEETHOVEN
26. PRELUDE 4 IN E MINOR	CHOPIN
27. PRELUDE 20 IN C MINOR	CHOPIN
28. WALTZ 9 - "L'ADIEU"	CHOPIN
29. WALTZ 6 - "MINUTE WALTZ"	CHOPIN
30. "TURKISH MARCH" K331	MOZART
31. LOHENGRIN - BRIDAL CHORUS	WAGNER
32. CARMEN - LES TORÉADORS	BIZET
33. POMP AND CIRCUMSTANCE	ELGAR
34. MIDSUMMERS NIGHT - WEDDING	MENDELSSOHN
35. ENTRY OF THE GLADIATORS	FUCKI
36. LOVE FOR THREE ORANGES	PROKOFIEV
37. *SYMPHONY 1 - MVMT 2 "TITAN"	MAHLER
38. WASHINGTON POST	SOUSA
39. MARCH SLAV	TCHAIKOVSKY
40. FIREBIRD SUITE - FINALE	STRAVINSKY

100 CLASSICS MUSIC TO EXPLORE

41. BABES IN TOYLAND	HERBERT
42. 76 TROMBONES	WILSON
43. LASSUS TROMBONE	FILMORE
44. STARS & STRIPES FOREVER	SOUSA
45. NUTCRACKER	TCHAIKOVSKY
46. OVERTURE TO CANDIDE	BERNSTEIN
47. ORPHEUS IN THE UNDERWORLD	OFFENBACH
48. BARBER OF SEVILLE	ROSSINI
49. LIGHT CALVARY OVERTURE	VON SUPPE
50. EL SALON MEXICO	COPLAND
51. RODEO - HOEDOWN	COPLAND
52. FANFARE FOR THE COMMON MAN	COPLAND
53. APPALACHIAN SPRING - MVMT 7	COPLAND
54. FIREBIRD SUITE - INFERNAL DANCE	STRAVINSKY
55. TOCCATA & FUGUE IN D MINOR	JS BACH
56. PETER AND THE WOLF	PROKOFIEV
57. MAGIC FLUTE - ISIS & OSIRIS	MOZART
58. SYMPHONY 9 - "ODE TO JOY"	BEETHOVEN
59. NIMROD	ELGAR
60. ADAGIO FOR STRINGS	BARBER
61. FOUR SEASONS - SUMMER MVMT 1	VIVALDI
62. TURANDOT - NESSUN DORMA	PUCCINI
63. 1712 OVERTURE	PDQ BACH
64. OLYMPIC FANFARE	WILLIAMS
65. MARCH FROM SUPERMAN	WILLIAMS
66. RAIDERS MARCH	WILLIAMS
67. WEST SIDE STORY - MARIA	BERNSTEIN
68. CARMEN - HABANERA	BIZET
69. FESTIVE OVERTURE	SHOSTAKOVICH
70. JURASSIC PARK	WILLIAMS

71. STAR WARS	WILLIAMS
72. SYMPHONY 9 "NEW WORLD" - MVMT 4	DVORAK
73. O MIO BABBINO CARO	PUCCINI
74. JUPITER FROM THE PLANETS	HOLST
75. SHORT RIDE IN A FAST MACHINE	ADAMS
76. BATMAN	ELFMAN
77. CARMEN - SÉGUIDILLA	BIZET
78. "MOONLIGHT SONATA"	BEETHOVEN
79. PEER GYNT SUITE	GRIEG
80. PIANO CONCERTO	GRIEG
81. LOHENGRIN - ELSA'S PROCESSION	WAGNER
82. CARNIVAL OF THE ANIMALS	SAINT SAENS
83. ROMEO AND JULIET	PROKOFIEV
84. CARMINA BURANA	ORFF
85. FLIGHT OF BUMBLEBEE	RIMSKY-KORSAKOV
86. CARNIVAL OF VENICE	ANONYMOUS
87. MALAGUENA	ANONYMOUS
88. LAND OF MAKE BELIEVE	MANGIONE
89. HUNGARIAN DANCE 5	BRAHMS
90. REQUIEM K626	MOZART
91. TAKE 5	BRUBECK
92. MANTECA	SANDOVAL
93. BIRDLAND - W/ MAYNARD	WEATHER REPORT
94. CANTALOUPE	HANCOCK
95. WATERMELON MAN	HANCOCK
96. SING SING SING	GOODMAN
97. RUSLAN & LUMIDIA	GLINKA
98. AMERICAN SALUTE	GOULD
99. LINCOLNSHIRE POSY	GRAINGER
100. 2ND SUITE IN E FLAT	HOLST