

ALTO SAX

# BEGINNING BAND MUSIC BOOK

NAME \_\_\_\_\_

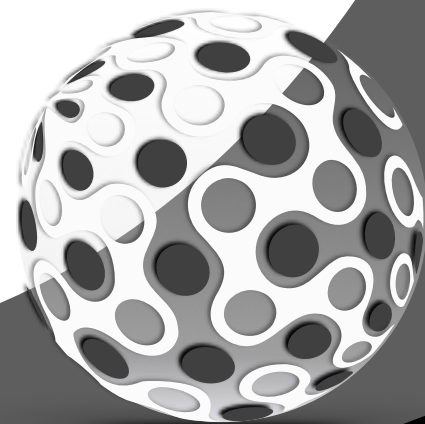

PART 2

BANDMATE CHROMATIC TUNER  
FREE DOWNLOAD!

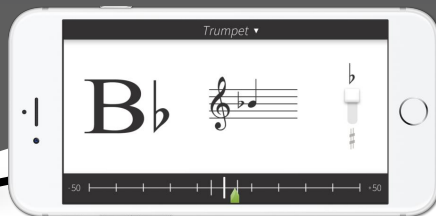
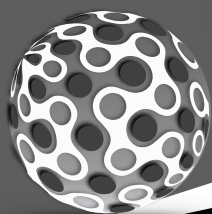

FREE APP FOR APPLE & ANDROID  
[www.BandmateTuner.com](http://www.BandmateTuner.com)

# BAND GALACTIC STAR SYSTEM

COMPLETE THESE MASTERY LEVEL PASS-OFFS!

## GOLDEN SUPERNOVA STAR

Eb Penta Rhythms 13-24 | #140 "Hall" | #141 "Entry" | #143 "Russian Sailors"

## BLACK HOLE COLLAPSED STAR

Bb Penta Rhythms 1-12 | #133 "Hail" | #135 "Erie Chromatic" | #138 "Habañera"

## GREEN VEGA STAR

Rhythms 73-80 | #116 & 118 "Greyhound" | #119 & 121 "Tattered" | #129 "3 Blind"

## RED ANDROMEDA STAR

Rhythms 65-72 | #91 "Yankee" | #95 "Alouette" | #101 "Finale"

## PURPLE PLEIADES STAR

Rhythms 57-64 | #80 "Victors' March" | #84 "Bah Bah" | #87 "Upbeat"

## BLUE OMEGA NEBULA STAR

Rhythms 49-56 | #63 "Slur 2 Tongue" | #66 "Minuet" | #76 "Shenandoah"

## WHITE NOVA STAR

Rhythms 41-48 | 16sec. Tuned Longtone | #60 "Musette" | #62 "8 in Play"

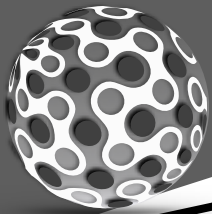

# RHYTHM STUDIES - 6

**41**  $\frac{4}{4}$

**42**  $\frac{4}{4}$

**43**  $\frac{4}{4}$

**44**  $\frac{4}{4}$

**45**  $\frac{4}{4}$

**46**  $\frac{4}{4}$

**47**  $\frac{4}{4}$

**48**  $\frac{4}{4}$

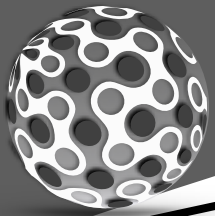

# RHYTHM STUDIES - 8

**57**  $\frac{4}{4}$

**58**  $\frac{4}{4}$

**59**  $\frac{4}{4}$

**60**  $\frac{4}{4}$

**61**  $\frac{4}{4}$

**62**  $\frac{4}{4}$

**63**  $\frac{4}{4}$

**64**  $\frac{4}{4}$

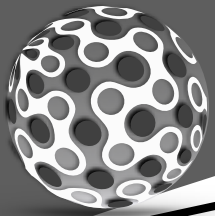

# RHYTHM STUDIES - 9

65

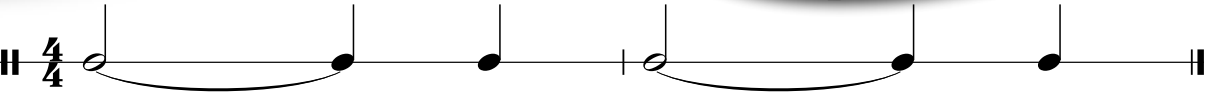

66

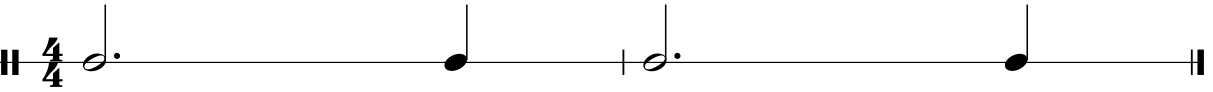

67

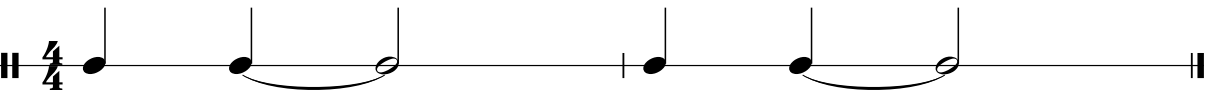

68

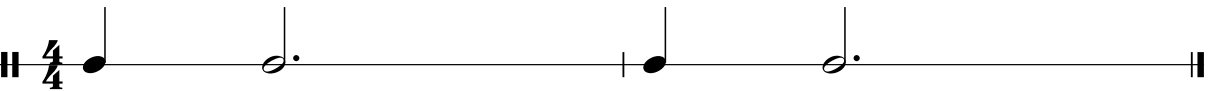

69

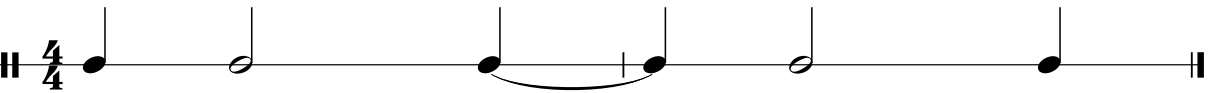

70

71

72

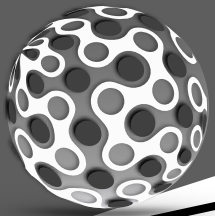

# RHYTHM STUDIES - 10

**73**  $\frac{4}{4}$

**74**  $\frac{4}{4}$

**75**  $\frac{4}{4}$

**76**  $\frac{4}{4}$

**77**  $\frac{4}{4}$

**78**  $\frac{4}{4}$

**79**  $\frac{4}{4}$

**80**  $\frac{4}{4}$

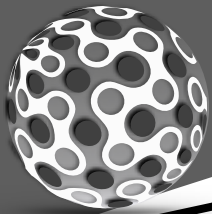

# RHYTHM STUDIES - 11

**81**  $\frac{4}{4}$

**82**  $\frac{4}{4}$

**83**  $\frac{4}{4}$

**84**  $\frac{4}{4}$

**85**  $\frac{4}{4}$

**86**  $\frac{4}{4}$

**87**  $\frac{4}{4}$

**88**  $\frac{4}{4}$

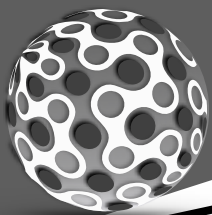

# RHYTHM STUDIES - 12

89  $\frac{4}{4}$

90  $\frac{4}{4}$

91  $\frac{4}{4}$

92  $\frac{4}{4}$

93  $\frac{4}{4}$

94  $\frac{4}{4}$

95  $\frac{4}{4}$

96  $\frac{4}{4}$

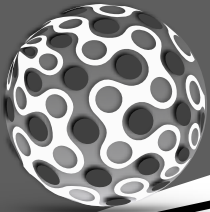

# B FLAT PENTASCALES RHYTHMS = 1

12 numbered musical staves, each containing a B-flat pentascale rhythm exercise. Each staff begins with a treble clef, a key signature of one sharp (F#), and a common time signature (C). The exercises are numbered 1 through 12 in black boxes on the left. Each exercise consists of a sequence of notes and rests on a five-line staff, ending with a double bar line. The notes are primarily eighth and quarter notes, with some exercises including beamed eighth notes and quarter notes.

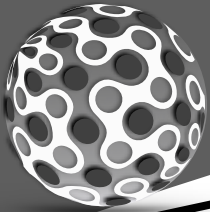

# E FLAT PENTATONIC SCALES RHYTHMS = 1

**1**

**2**

**3**

**4**

**5**

**6**

**7**

**8**

**9**

**10**

**11**

**12**

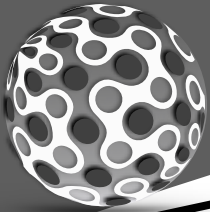

# E FLAT PENTATONIC SCALES RHYTHMS - 2

**13**

**14**

**15**

**16**

**17**

**18**

**19**

**20**

**21**

**22**

**23**

**24**

# B FLAT PENTATONIC SCALES RHYTHMS - 3

25

26

27

28

29

30

31

32

33

34

35

36

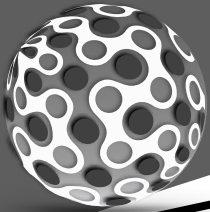

# E FLAT PENTASCALES RHYTHMS - 3

25

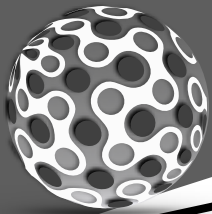

56 FOUR PART BIG STAR

A

B

C

D

A

B

C

D

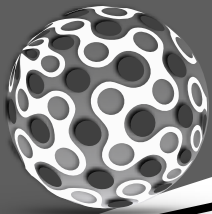

56

FOUR PART BIG STAR

(CONTINUED)

A

B

C

D

A

B

C

D

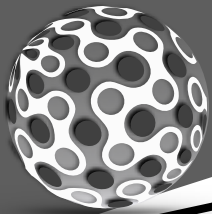

# BEGINNING BAND 1ST HALF REVIEW

Diagram showing fingerings for notes G, A, B, C, D, E, F#, and G on a treble clef staff. Each note is accompanied by a fingering chart and a small musical staff showing the note's placement on the staff.

- G** (CONCERT Bb)
- A** (CONCERT C)
- B** (CONCERT D)
- C** (CONCERT Eb)
- D** (CONCERT F)
- E** (CONCERT G)
- F#** (CONCERT A)
- G** (CONCERT Bb)

## 57 JOLLY OLD SAINT NICHOLAS

## 58 ERIE CANAL CAPERS

## 59 MING COURT

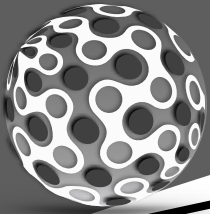

## 60 BACH'S MUSETTE

*f*

*p*

*f*

## 61 BAH BAH BLACK SHEEP

### BAND ACHIEVEMENTS:

**GENIUS:** Figuring out where & how to play the Tacet Drum

**INCEPTION:** Dream about a band rehearsal

**ENLIGHTENMENT:** Actually find the band director's joke funny

**GUILT:** Feel bad about playing wrong notes enough to make you practice

# BEGINNING BAND 1ST HALF REVIEW

Diagram showing musical notation for various concert keys and their corresponding instrument keys:

- G** (CONCERT Bb)
- A** (CONCERT C)
- B** (CONCERT D)
- C** (CONCERT Eb)
- D** (CONCERT F)
- E** (CONCERT G)
- F#** (CONCERT A)
- G** (CONCERT Bb)
- F#** (CONCERT A)

## 62 8 IN PLAY

## 63 SLUR 2 TONGUE

## 64 MISSION TONE CONTROL

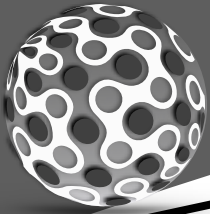

# BEGINNING BAND 1ST HALF REVIEW

## 65 CHESTER

## 66 BACH'S MINUET

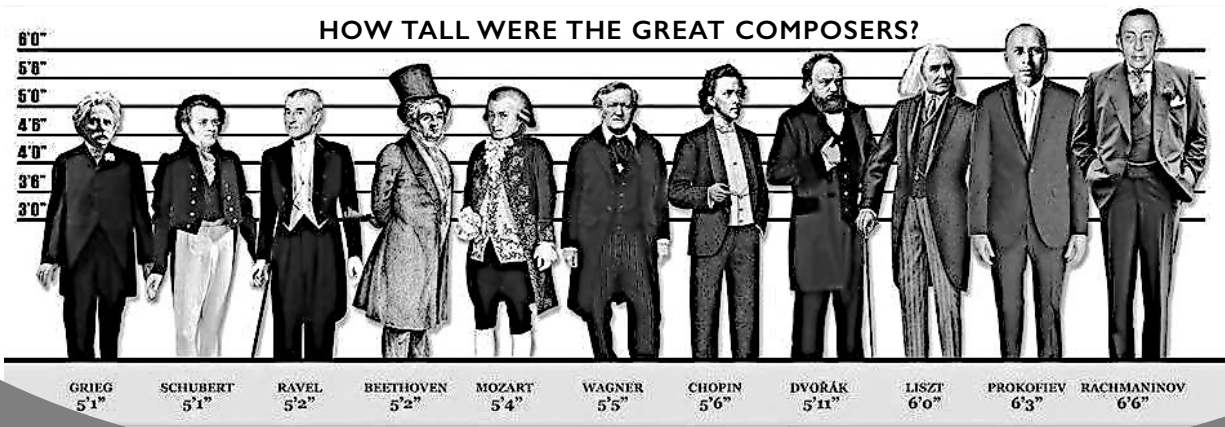

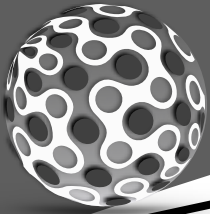

# BEGINNING BAND 1ST HALF REVIEW

Scale exercises for concert notes G through G#:

- G** (CONCERT Bb)
- A** (CONCERT C)
- B** (CONCERT D)
- C** (CONCERT Eb)
- D** (CONCERT F)
- E** (CONCERT G)
- F#** (CONCERT A)
- G** (CONCERT Bb)
- F#** (CONCERT A)

## 67 CHOP STICKS

Chop sticks exercise in 3/4 time, key of D major.

**A** *mp cresc.*

**B** *mp cresc.*

1. *f*

2.

## 68 OLD SMOKY

# BEGINNING BAND 1ST HALF REVIEW

## 69 OH SUSANNA

## 70 ORPHEUS DOWN BELOW

## 71 REUBEN & RACHEL

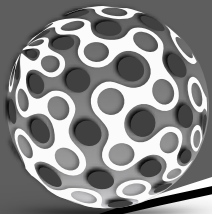

72

FOUR PART MINUET

A

B

C

D

A

B

C

D

### **WHY IS CONTINUING IN BAND A GREAT IDEA?**

- Band students on average receive higher scores on the SAT and ACT.
- More band students receive scholarships & awards than any other group.
- It enhances teamwork skills in a disciplined environment.

### **HOW DO UNIVERSITY ADMISSIONS VIEW BAND?**

- They see music as a foreign language that you perform confidently.
- It is a sign of your integrity, time management, and commitment.
- Universities do not want to see students who bounce around from elective class to elective class; never really devoting themselves to a single interest for their high school career.

### **SHOWING INVOLVEMENT IN CAMPUS LIFE.**

- You invest yourself in campus life while showing loyalty and school spirit.
- Universities like USC and Michigan have a very loyal school spirit atmosphere where alumni are still active in university life by donating money, attending performances, and sporting events.
- Being in band at the high school level builds that spirit of loyalty to the school.

### **DEMONSTRATING COMMITMENT & DEDICATION!**

- It's waking up early so you can do an extra rehearsal.
- It's staying after school to practice.
- It's rehearsing or going to competitions on a Saturday.
- It's taking your homework with you to football games or competitions.
- This is the exact commitment & dedication that universities want to see!

### **OTHER THINGS YOU SHOULD KNOW:**

- 66% of all music majors applying to medical school are accepted.
- There are 5x as many scholarships for academics than sports.
- Universities view music students academically above average.
- A survey of Fortune 500 CEOs, 60% of CEOs had a music background.

### **NO MATTER THE HIGH SCHOOL, JUST JOIN BAND!**

- Students are always able to be in band all 4 years & take all the necessary AP classes for college.
- Top students around the nation manage to do it, that means you can too.

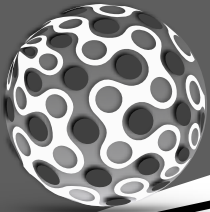

# BEGINNING BAND DOTTED QUARTER NOTES

Scale: G (CONCERT Bb) A (CONCERT C) B (CONCERT D) C (CONCERT Eb) D (CONCERT F) E (CONCERT G) F# (CONCERT A) G (CONCERT Bb)

F# (CONCERT A)

## 73 MY COUNTRY TIS OF THEE

*mp*

*mf*

*f*

## 74 FROM THE NEW WORLD

**75** ODE TO DOTTED 1/4 JOY

**76** SHENANDOAH

**77** SIT DOWN BROTHER

# BEGINNING BAND CUT TIME

**G** (CONCERT Bb)   **A** (CONCERT C)   **B** (CONCERT D)   **C** (CONCERT Eb)   **D** (CONCERT F)   **E** (CONCERT G)   **F#** (CONCERT A)   **G** (CONCERT Bb)   **F#** (CONCERT A)   **A** (CONCERT C)

## 78 LONDON BRIDGE IN CUT TIME

## 79 JINGLE BELLS IN CUT TIME

## 80 TWINKLE IN CUT TIME

## 81 VICTORS' MARCH

## 82 JOLLY OLD IN CUT TIME

# BEGINNING BAND CUT TIME

**G** (CONCERT Bb)   **A** (CONCERT C)   **B** (CONCERT D)   **C** (CONCERT Eb)   **D** (CONCERT F)   **E** (CONCERT G)   **F#** (CONCERT A)   **G** (CONCERT Bb)

**F#** (CONCERT A)   **A** (CONCERT C)

## 83 SLUR 2 TONGUE IN CUT TIME

## 84 BAH BAH IN CUT TIME

## 85 ERIE CANAL IN CUT TIME

## 86 EIGHTH SPACE

## 87 UPBEAT FUNK

## 88 NOBODY KNOWS

# BEGINNING BAND INTRO TO E-FLAT

**G** (CONCERT Bb)    **A** (CONCERT C)    **B** (CONCERT D)    **C** (CONCERT Eb)    **D** (CONCERT F)    **E** (CONCERT G)    **F** (CONCERT Ab)    **G** (CONCERT Bb)

**F** (CONCERT Ab)

## 89 HAPPY BIRTHDAY TO YOU

## 90 GOOD NIGHT LADIES

## 91 YANKEE DOODLE

**92** TRUMPET VOLUNTARY

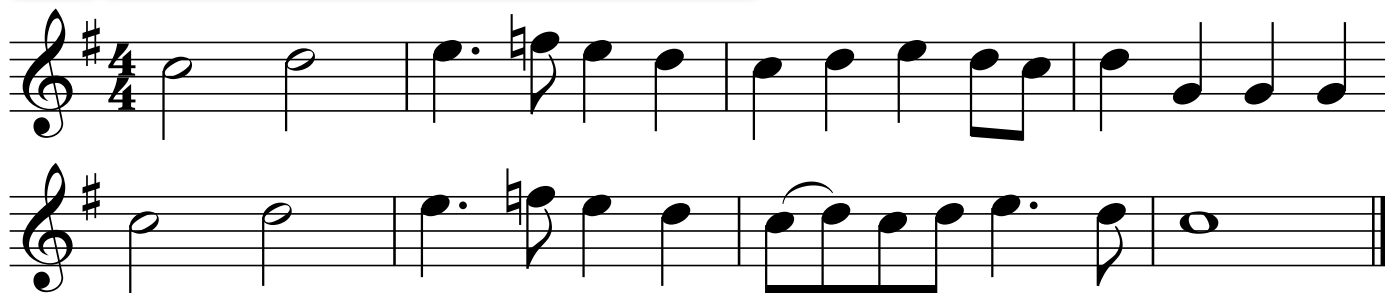

**93** ANVIL CHORUS

**94** THE CAMPTOWN RACES

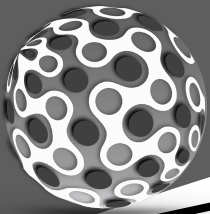

# BEGINNING BAND SONGS IN E-FLAT

Chord diagrams for E-flat instruments:

- G** (CONCERT Bb)
- A** (CONCERT C)
- B** (CONCERT D)
- C** (CONCERT Eb)
- D** (CONCERT F)
- E** (CONCERT G)
- F** (CONCERT Ab)
- G** (CONCERT Bb)
- F** (CONCERT Ab)
- A** (CONCERT C)

## 95 MAN ON THE FLYING TRAPEZE

## 96 ALOUETTE

## 97 HATIKVAH

98 TRAVELIN' BUMBLE BEE

*mf* Fine

*f* D.C. al Fine

99 ARIRANG

# BEGINNING BAND SONGS IN E-FLAT

Chord diagrams for E-flat major:

- G** (CONCERT Bb)
- A** (CONCERT C)
- B** (CONCERT D)
- C** (CONCERT Eb)
- D** (CONCERT F)
- E** (CONCERT G)
- F** (CONCERT Ab)
- G** (CONCERT Bb)
- F** (CONCERT Ab)
- A** (CONCERT C)

## 100 OH SUSANNA

## 101 FINALE FROM THE NEW WORLD

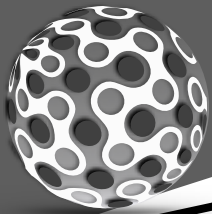

102 FOUR PART HAPPY BIRTHDAY

A

B

C

D

A

B

C

D

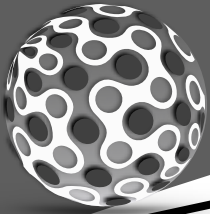

**103** JAM THE RADAR - Bb

**104** COMMANDER 33 - Bb

**105** JAM THE RADAR - Eb

**106** COMMANDER 33 - Eb

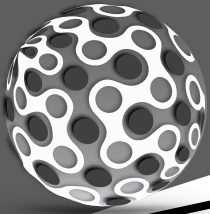

**107** SPACE TRACE - B $\flat$

**108** DARKSTAR - B $\flat$

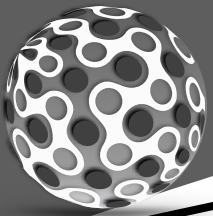

**109** SPACE TRACE - Eb

**110** DARKSTAR - Eb

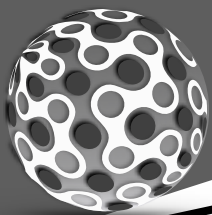

# BEGINNING BAND B-FLAT SHORT STUDIES

## 111 SPICE MUST FLOW - Bb

## 112 STRANGEMATTER - Bb

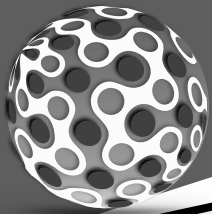

**113** SPICE MUST FLOW - Eb

**114** STRANGEMATTER - Eb

**115** THE CONSTANTS - B $\flat$

**116** GREYHOUND - B $\flat$

**117** THE CONSTANTS - Eb

**118** GREYHOUND - Eb

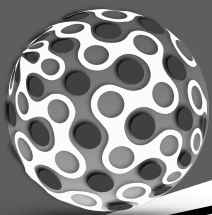

119 TATTERED PRINCE - Bb

120 PUMPKIN  $\pi$  - Bb

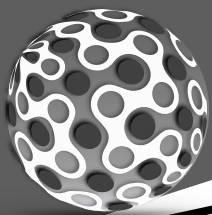

121 TATTERED PRINCE - Eb

122 PUMPKIN  $\pi$  - Eb

**123 FUNDAMENTAL - Bb**

**124 OBSERVATION - Bb**

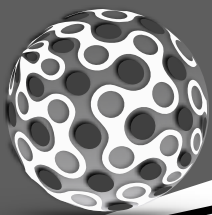

125 FUNDAMENTAL - Eb

126 OBSERVATION - Eb

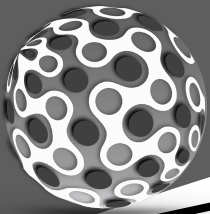

# BEGINNING BAND 6/8 TIME SIGNATURE

Chord diagrams for G, A, B, C, D, E, F, and G in 6/8 time signature. Each diagram shows the instrument fingering and the corresponding concert pitch.

- G** (CONCERT Bb)
- A** (CONCERT C)
- B** (CONCERT D)
- C** (CONCERT Eb)
- D** (CONCERT F)
- E** (CONCERT G)
- F** (CONCERT Ab)
- G** (CONCERT Bb)
- F** (CONCERT Ab)
- A** (CONCERT C)

## 126 ROW, ROW, ROW YOUR BOAT

## 127 IF YOU'RE HAPPY...

\*STOMP FOOT

**128** WE THREE KINGS

**129** 3 BLIND MICE IN B $\flat$

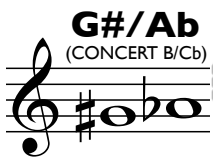

# BEGINNING BAND CHROMATICS

**G#/Ab** (CONCERT B/Cb)  **A#/Bb** (CONCERT C#/Db)  **C#/Db** (CONCERT E/Fb)  **D#/Eb** (CONCERT F#/Gb) 

## 130 FLAT MAC DONALD

## 131 TWINKLE TWINKLE DARK STAR

## 132 CHROMATIC DREAMER

## 133 HAIL THE CONQUERING HERO

## 134 WHEN JOHNNY COMES MARCHING

# BEGINNING BAND CHROMATICS

**G#/Ab**  
(CONCERT B/Cb)

**A#/Bb**  
(CONCERT C#/Db)

**C#/Db**  
(CONCERT E/Fb)

**D#/Eb**  
(CONCERT F#/Gb)

**G#/Ab**  
(CONCERT B/Cb)

## 135 ERIE CHROMATIC CANAL

## 136 AMERICA THE BEAUTIFUL

**137** WE 3 KROMATIC KINGS

**138** HABAÑERA

**139** CHROMATIC MAN

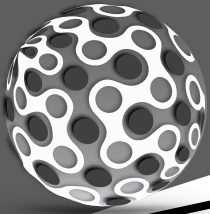

# BEGINNING BAND CHROMATICS

**G#/Ab**  
(CONCERT B/Cb)

**A#/Bb**  
(CONCERT C#/Db)

**C#/Db**  
(CONCERT E/Fb)

**D#/Eb**  
(CONCERT F#/Gb)

**G#/Ab**  
(CONCERT B/Cb)

## 140 HALL OF THE MOUNTAIN KING

## 141 YANKEE PASSING TONE

## 142 MISSION CHROMA TONE CONTROL

## 143 RUSSIAN SAILORS VARIATIONS

①

②

③

④

⑤

⑥

## 144 ENTRY OF THE GLADIATORS

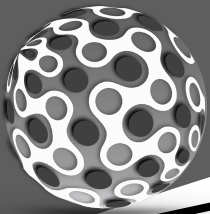

# BEGINNING BAND CHROMATICS

**G#/Ab**  
(CONCERT B/Cb)

**A#/Bb**  
(CONCERT C#/Db)

**C#/Db**  
(CONCERT E/Fb)

**D#/Eb**  
(CONCERT F#/Gb)

**G#/Ab**  
(CONCERT B/Cb)

## 145 O CANADA

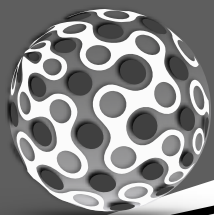

# BEGINNING BAND MUSIC BOOK

EVERY TIME YOU MISS THE KEY SIGNATURE

PLEASE  
DON'T  
HURT ME.

SOMEWHERE IN THE WORLD...  
A PUPPY CRIES IN PAIN!

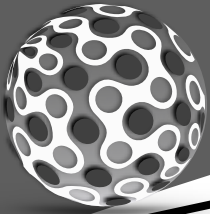

146 FOUR PART AMERICA

A

B

C

D

A

B

C

D

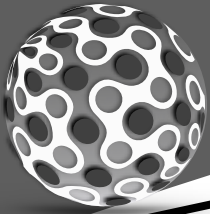

146 FOUR PART AMERICA

(CONTINUED)

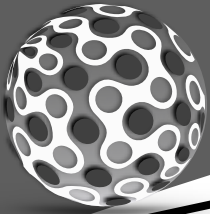

## 147 FOUR PART NEW WORLD

Adagio

**A** *mf*

**B** *mf*

**C** *mf*

**D** *mf*

**A** *mp*

**B** *mp*

**C** *mp*

**D** *mp*

33

**A**

**A** *p*

**B** *p*

**C** *p*

**D** *p*

3

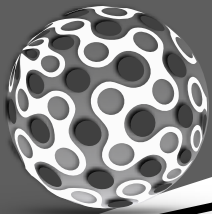

## 147 FOUR PART NEW WORLD

(CONTINUED)

**B** Allegro

**C**

# BEGINNING BAND PENTASCALES

**C MAJOR**  
(YOUR A)

**F MAJOR**  
(YOUR D)

**Bb MAJOR**  
(YOUR G)

**Eb MAJOR**  
(YOUR C)

**Ab MAJOR**  
(YOUR F)

**Db MAJOR**  
(YOUR Bb)

**Gb MAJOR**  
(YOUR Eb)

**Cb MAJOR**  
(YOUR Ab)

**G MAJOR**  
(YOUR E)

**D MAJOR**  
(YOUR B)

**A MAJOR**  
(YOUR F#)

**E MAJOR**  
(YOUR C#)

**B MAJOR**  
(YOUR G# WITH FX)

# BEGINNING BAND MAJOR SCALES

C MAJOR  
(YOUR A)

F MAJOR  
(YOUR D)

Bb MAJOR  
(YOUR G)

Eb MAJOR  
(YOUR C)

Ab MAJOR  
(YOUR F)

Db MAJOR  
(YOUR Bb)

Gb MAJOR  
(YOUR Eb)

Cb MAJOR  
(YOUR Ab)

G MAJOR  
(YOUR E)

D MAJOR  
(YOUR B)

A MAJOR  
(YOUR F#)

E MAJOR  
(YOUR C#)

B MAJOR  
(YOUR Ab)

CHROMATIC

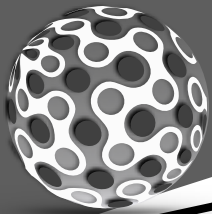

# BEGINNING BAND ELEVATORS

C MAJOR  
(YOUR A)

F MAJOR  
(YOUR D)

Bb MAJOR  
(YOUR G)

Eb MAJOR  
(YOUR C)

Ab MAJOR  
(YOUR F)

Db MAJOR  
(YOUR Bb)

Gb MAJOR  
(YOUR Eb)

Cb MAJOR  
(YOUR Ab)

G MAJOR  
(YOUR E)

D MAJOR  
(YOUR B)

A MAJOR  
(YOUR F#)

E MAJOR  
(YOUR C#)

B MAJOR  
(YOUR G#)

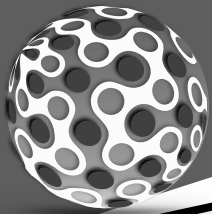

# BEGINNING BAND MOUNTAIN RANGES

C MAJOR  
(YOUR A)

F MAJOR  
(YOUR F)

Bb MAJOR  
(YOUR G)

Eb MAJOR  
(YOUR C)

Ab MAJOR  
(YOUR F)

Db MAJOR  
(YOUR Bb)

Gb MAJOR  
(YOUR Eb)

Cb MAJOR  
(YOUR Ab)

G MAJOR  
(YOUR E)

D MAJOR  
(YOUR B)

A MAJOR  
(YOUR F#)

E MAJOR  
(YOUR C#)

B MAJOR  
(YOUR G#)

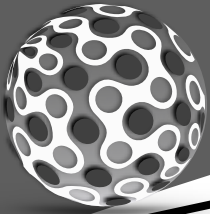

# BEGINNING BAND MAJOR SCALES IN 3RDS

C MAJOR  
(Your A)

F MAJOR  
(Your D)

Bb MAJOR  
(Your G)

Eb MAJOR  
(Your C)

Ab MAJOR  
(Your F)

Db MAJOR  
(Your Bb)

Gb MAJOR  
(Your Eb)

Cb MAJOR  
(Your Ab)

G MAJOR  
(Your E)

D MAJOR  
(Your B)

A MAJOR  
(Your F#)

E MAJOR  
(Your C#)

B MAJOR  
(Your G#/Ab)

# BEGINNING BAND HARMONIC MINOR SCALES

A MINOR  
(YOUR A)

D MINOR  
(YOUR B)

G MINOR  
(YOUR E)

C MINOR  
(YOUR A)

F MINOR  
(YOUR D)

Bb MINOR  
(YOUR G)

Eb MINOR  
(YOUR C)

Ab MINOR  
(YOUR F)

E MINOR  
(YOUR C#)

B MINOR  
(YOUR G#)

F# MINOR  
(YOUR D#)

C# MINOR  
(YOUR A#)

G# MINOR  
(YOUR F)

# PARTIAL EXERCISES VARIATIONS 1 & 2

**Bb** G - D - G

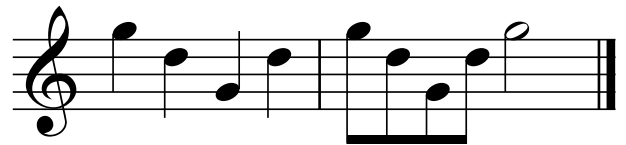
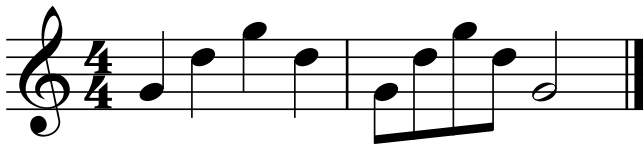

**A** F# - C# - F#

**Ab** F - C - F

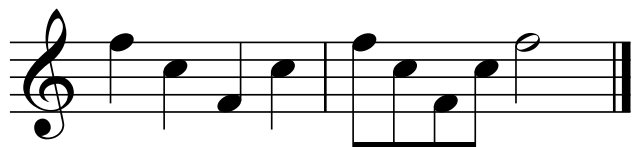

**G** E - B - E

**Gb** Eb - Bb - Eb

**F** D - A - D

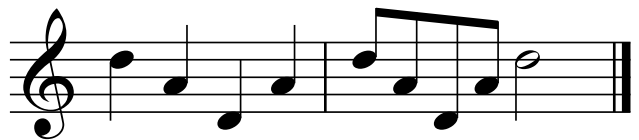

# ADDITIONAL PARTIAL VARIATIONS

## 3 LOW TO HIGH

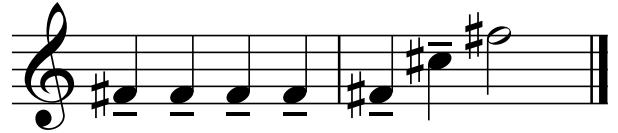
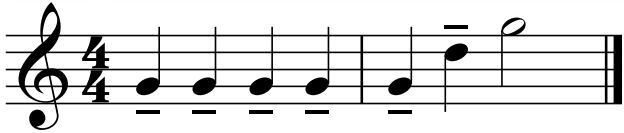

## 4 MIDDLE - HIGH - LOW

## 5 HIGH TO LOW

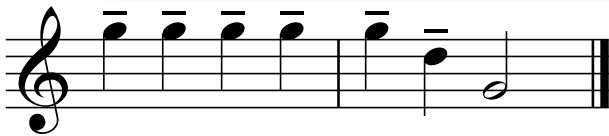

## 6 LOW - MIDDLE

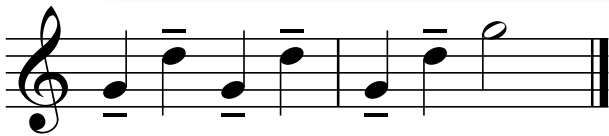

## 7 HIGH - MIDDLE

## 8 MIDDLE - HIGH - MIDDLE - LOW

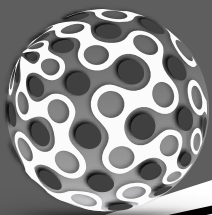

# BEGINNING BAND MUSIC BOOK

**MATTHEW PROVINO**

**PHILLIP HERRERA**

THIS IS US. WE HOPE YOU WEREN'T EXPECTING US TO LOOK LIKE MOVIE STARS.

HERRERA WOULD LIKE TO DEDICATE THIS BOOK TO HIS DAUGHTERS, SOPHIA AND CHARLOTTE.  
PROVINO WOULD LIKE TO THANK PRO WRESTLING. WHAT? I REALLY LIKE WRESTLING.

WE HOPE YOU ENJOYED USING THIS BOOK AND CONTINUE PLAYING IN BAND THROUGH COLLEGE!

HERE IS ANOTHER PIC OF A THAT CUTE DOG.

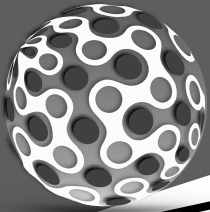

# INSTRUMENT FINGERING CHART

**E** (CONCERT G)

**F** (CONCERT G#/Ab)

**A** (CONCERT C)

**A#/Bb** (CONCERT C#/Db)

**B** (CONCERT D)

**C** (CONCERT D#/Eb)

**C#/Db** (CONCERT E)

**D** (CONCERT F)

**D#/Eb** (CONCERT F#/Gb)

**D** (CONCERT F)

**G#/Ab** (CONCERT B/Cb)

**D** (CONCERT F)

**D#/Eb** (CONCERT F#/Gb)

**E** (CONCERT G)

**F** (CONCERT G#/Ab)

**F#/Gb** (CONCERT A)

**G** (CONCERT A#/Bb)

**F#/Gb** (CONCERT A)

**G** (CONCERT A#/Bb)

**G#/Ab** (CONCERT B/Cb)

**A** (CONCERT C)

**A#/Bb** (CONCERT C#/Db)

**B** (CONCERT D)

**C** (CONCERT D#/Eb)

**C#/Db** (CONCERT E)

**Bb** (CONCERT C#/Db)

**B** (CONCERT D)

**C** (CONCERT D#/Eb)

**C#/Db** (CONCERT E)

**D** (CONCERT F)

**D#/Eb** (CONCERT F#/Gb)

**E** (CONCERT G)

**F** (CONCERT G#/Ab)

The chart displays musical notation for each note, including a treble clef, a whole note, and a fingering diagram. The fingering diagrams use numbers 1-4 for fingers and 'x' for thumb or other techniques. The notes are arranged in a grid across four rows. The first row contains E, F, A, A#/Bb, B, C, C#/Db, D, D#/Eb. The second row contains D, D#/Eb, E, F, F#/Gb, G, G#/Ab. The third row contains F#/Gb, G, G#/Ab, A, A#/Bb, B, C, C#/Db. The fourth row contains Bb, B, C, C#/Db, D, D#/Eb, E, F.

# GO ONLINE TO WATCH PERFORMANCES

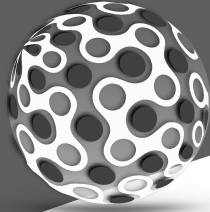

|                                       |              |
|---------------------------------------|--------------|
| 1. MARS FROM THE PLANETS              | HOLST        |
| 2. RHAPSODY IN BLUE                   | GERSHWIN     |
| 3. WEST SIDE STORY - MAMBO            | BERNSTEIN    |
| 4. SYMPHONY 9 "NEW WORLD" - MVMT 2    | DVORAK       |
| 5. FOUR SEASONS - SPRING MVMT 1       | VIVALDI      |
| 6. ALSO SPRACH ZARATHUSTRA            | R STRAUSS    |
| 7. REQUIEM - DIES IRAE                | VERDI        |
| 8. IL TRAVATORE - "ANVIL CHORUS"      | VERDI        |
| 9. RIDE OF THE VALKYRIES              | WAGNER       |
| 10. GAYNE - "SABRE DANCE"             | KHACHATURIAN |
| 11. 1812 OVERTURE - FINALE            | TCHAIKOVSKY  |
| 12. EL AMOR BRUJO - RITUAL FIRE DANCE | FALLA        |
| 13. BOLERO                            | RAVEL        |
| 14. SYMPHONIE FANTASTIQUE - SCAFFOLD  | BERLIOZ      |
| 15. CELLO SUITE #1                    | JS BACH      |
| 16. CANON                             | PACHELBEL    |
| 17. AIR ON THE G STRING               | JS BACH      |
| 18. EINE KLEINE NACHTMUSIK - MVMT 1   | MOZART       |
| 19. SYMPHONY 5 - MVMT 1               | BEETHOVEN    |
| 20. WILLIAM TELL OVERTURE             | ROSSINI      |
| 21. BLUE DANUBE WALTZ                 | J STRAUSS    |
| 22. CLAIR DE LUNE                     | DEBUSSY      |
| 23. PICTURES AT EXHIBITION            | MUSSORGSKY   |
| 24. NIGHT ON BALD MOUNTAIN            | MUSSORGSKY   |
| 25. BAGATELLE - "FÜR ELISE"           | BEETHOVEN    |
| 26. PRELUDE 4 IN E MINOR              | CHOPIN       |
| 27. PRELUDE 20 IN C MINOR             | CHOPIN       |
| 28. WALTZ 9 - "L'ADIEU"               | CHOPIN       |
| 29. WALTZ 6 - "MINUTE WALTZ"          | CHOPIN       |
| 30. "TURKISH MARCH" K331              | MOZART       |
| 31. LOHENGRIN - BRIDAL CHORUS         | WAGNER       |
| 32. CARMEN - LES TORÉADORS            | BIZET        |
| 33. POMP AND CIRCUMSTANCE             | ELGAR        |
| 34. MIDSUMMERS NIGHT - WEDDING        | MENDELSSOHN  |
| 35. ENTRY OF THE GLADIATORS           | FUCKI        |
| 36. LOVE FOR THREE ORANGES            | PROKOFIEV    |
| 37. *SYMPHONY 1 - MVMT 2 "TITAN"      | MAHLER       |
| 38. WASHINGTON POST                   | SOUSA        |
| 39. MARCH SLAV                        | TCHAIKOVSKY  |
| 40. FIREBIRD SUITE - FINALE           | STRAVINSKY   |

## 100 CLASSICS MUSIC TO EXPLORE

|                                     |              |
|-------------------------------------|--------------|
| 41. BABES IN TOYLAND                | HERBERT      |
| 42. 76 TROMBONES                    | WILSON       |
| 43. LASSUS TROMBONE                 | FILMORE      |
| 44. STARS & STRIPES FOREVER         | SOUSA        |
| 45. NUTCRACKER                      | TCHAIKOVSKY  |
| 46. OVERTURE TO CANDIDE             | BERNSTEIN    |
| 47. ORPHEUS IN THE UNDERWORLD       | OFFENBACH    |
| 48. BARBER OF SEVILLE               | ROSSINI      |
| 49. LIGHT CALVARY OVERTURE          | VON SUPPE    |
| 50. EL SALON MEXICO                 | COPLAND      |
| 51. RODEO - HOEDOWN                 | COPLAND      |
| 52. FANFARE FOR THE COMMON MAN      | COPLAND      |
| 53. APPALACHIAN SPRING - MVMT 7     | COPLAND      |
| 54. FIREBIRD SUITE - INFERNAL DANCE | STRAVINSKY   |
| 55. TOCCATA & FUGUE IN D MINOR      | JS BACH      |
| 56. PETER AND THE WOLF              | PROKOFIEV    |
| 57. MAGIC FLUTE - ISIS & OSIRIS     | MOZART       |
| 58. SYMPHONY 9 - "ODE TO JOY"       | BEETHOVEN    |
| 59. NIMROD                          | ELGAR        |
| 60. ADAGIO FOR STRINGS              | BARBER       |
| 61. FOUR SEASONS - SUMMER MVMT 1    | VIVALDI      |
| 62. TURANDOT - NESSUN DORMA         | PUCCINI      |
| 63. 1712 OVERTURE                   | PDQ BACH     |
| 64. OLYMPIC FANFARE                 | WILLIAMS     |
| 65. MARCH FROM SUPERMAN             | WILLIAMS     |
| 66. RAIDERS MARCH                   | WILLIAMS     |
| 67. WEST SIDE STORY - MARIA         | BERNSTEIN    |
| 68. CARMEN - HABANERA               | BIZET        |
| 69. FESTIVE OVERTURE                | SHOSTAKOVICH |
| 70. JURASSIC PARK                   | WILLIAMS     |

|                                     |                 |
|-------------------------------------|-----------------|
| 71. STAR WARS                       | WILLIAMS        |
| 72. SYMPHONY 9 "NEW WORLD" - MVMT 4 | DVORAK          |
| 73. O MIO BABBINO CARO              | PUCCINI         |
| 74. JUPITER FROM THE PLANETS        | HOLST           |
| 75. SHORT RIDE IN A FAST MACHINE    | ADAMS           |
| 76. BATMAN                          | ELFMAN          |
| 77. CARMEN - SÉGUIDILLA             | BIZET           |
| 78. "MOONLIGHT SONATA"              | BEETHOVEN       |
| 79. PEER GYNT SUITE                 | GRIEG           |
| 80. PIANO CONCERTO                  | GRIEG           |
| 81. LOHENGRIN - ELSA'S PROCESSION   | WAGNER          |
| 82. CARNIVAL OF THE ANIMALS         | SAINT SAENS     |
| 83. ROMEO AND JULIET                | PROKOFIEV       |
| 84. CARMINA BURANA                  | ORFF            |
| 85. FLIGHT OF BUMBLEBEE             | RIMSKY-KORSAKOV |
| 86. CARNIVAL OF VENICE              | ANONYMOUS       |
| 87. MALAGUENA                       | ANONYMOUS       |
| 88. LAND OF MAKE BELIEVE            | MANGIONE        |
| 89. HUNGARIAN DANCE 5               | BRAHMS          |
| 90. REQUIEM K626                    | MOZART          |
| 91. TAKE 5                          | BRUBECK         |
| 92. MANTECA                         | SANDOVAL        |
| 93. BIRDLAND - W/ MAYNARD           | WEATHER REPORT  |
| 94. CANTALOUPE                      | HANCOCK         |
| 95. WATERMELON MAN                  | HANCOCK         |
| 96. SING SING SING                  | GOODMAN         |
| 97. RUSLAN & LUMIDIA                | GLINKA          |
| 98. AMERICAN SALUTE                 | GOULD           |
| 99. LINCOLNSHIRE POSY               | GRAINGER        |
| 100. 2ND SUITE IN E FLAT            | HOLST           |