

TUBA

BEGINNING BAND MUSIC BOOK

NAME _____

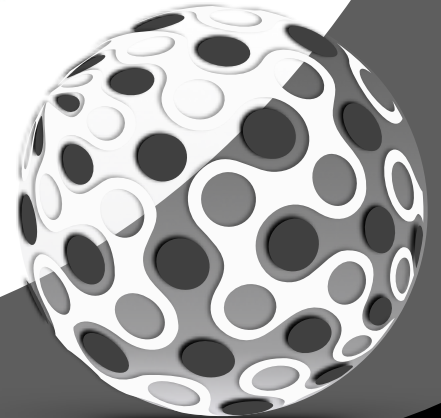

PART 1

BANDMATE CHROMATIC TUNER
FREE DOWNLOAD!

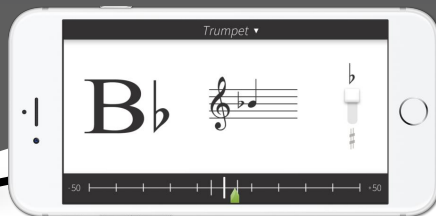
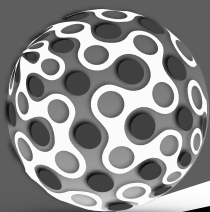

FREE APP FOR APPLE & ANDROID
www.BandmateTuner.com

BAND KARATE BELT SYSTEM

COMPLETE THE PASS-OFFS & EARN YOUR BELT!

SILVER BELT

#53 Bb Scale | Rhythms 33-40 | #47 "Mary" | #50 "Laughing"

BLACK BELT - ALMOST THERE!

↑6↓6 | Rhythms 25-32 | #42 "Saints" | #45 "Ode"

GREEN BELT

↑5↓5 | Rhythms 21-24 | #35 "Frere" | #39 "Old Mac"

RED BELT - HALFWAY POINT!

16sec. Longtone | ↑4↓4 | Rhythms 17-20 | #27 "Aura" | #32 "Donkey"

PURPLE BELT

↑3↓3 Notes | Rhythms 9-16 | #19 "Miss Mary" | #23 "Jim Along"

BLUE BELT

12sec. Longtone | Rhythms 5-8 | #14 "Hot Crossed" | #18 "Mary Had"

WHITE BELT

8sec. Longtone | Rhythms 1-4 | #11 "Starlite" | #12 "Rumba"

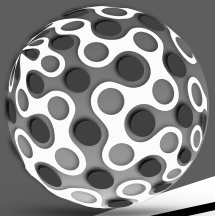

RHYTHM STUDIES = 1

1 $\frac{4}{4}$

2 $\frac{4}{4}$

3 $\frac{4}{4}$

4 $\frac{4}{4}$

5 $\frac{4}{4}$

6 $\frac{4}{4}$

7 $\frac{4}{4}$

8 $\frac{4}{4}$

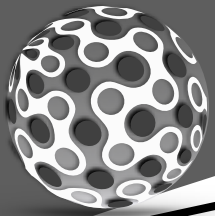

RHYTHM STUDIES - 2

9 4/4

10 4/4

11 4/4

12 4/4

13 4/4

14 4/4

15 4/4

16 4/4

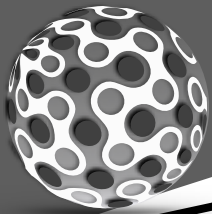

RHYTHM STUDIES - 3

17 $\frac{4}{4}$

18 $\frac{4}{4}$

19 $\frac{4}{4}$

20 $\frac{4}{4}$

21 $\frac{4}{4}$

22 $\frac{4}{4}$

23 $\frac{4}{4}$

24 $\frac{4}{4}$

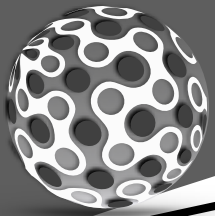

RHYTHM STUDIES - 4

25 $\frac{4}{4}$

26 $\frac{4}{4}$

27 $\frac{4}{4}$

28 $\frac{4}{4}$

29 $\frac{4}{4}$

30 $\frac{4}{4}$

31 $\frac{4}{4}$

32 $\frac{4}{4}$

BEGINNING BAND 1ST NOTES

F
(CONCERT F)

E_b
(CONCERT E_b)

D
(CONCERT D)

1 THE FIRST NOTE

2 A HAIR LOWER

3 WHICH NOTE IS IT?

BEGINNING BAND 1ST NOTES

4 3RD NOTE DOWN

5 DOWN & UP

6 DOUBLE UP

7 3 IN THE MIX

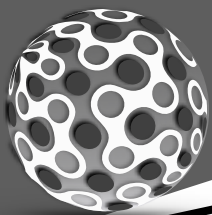

BEGINNING BAND 1ST NOTES

F
(CONCERT F)

E_b
(CONCERT E_b)

D
(CONCERT D)

8 QUARTER ATTACK

9 DUET DUEL

Two systems of two staves each (A and B).

BEGINNING BAND 1ST NOTES

10 RAIN RAIN, GO AWAY

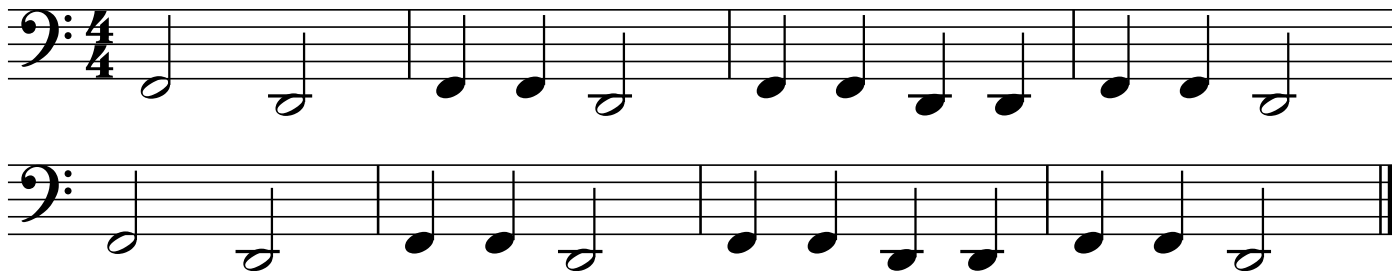

11 STAR-LITE, STAR-BRITE

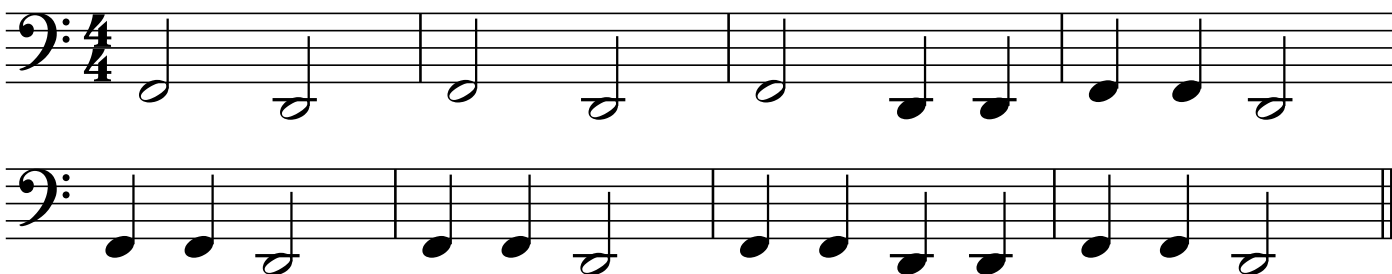

12 3 NOTE RUMBA

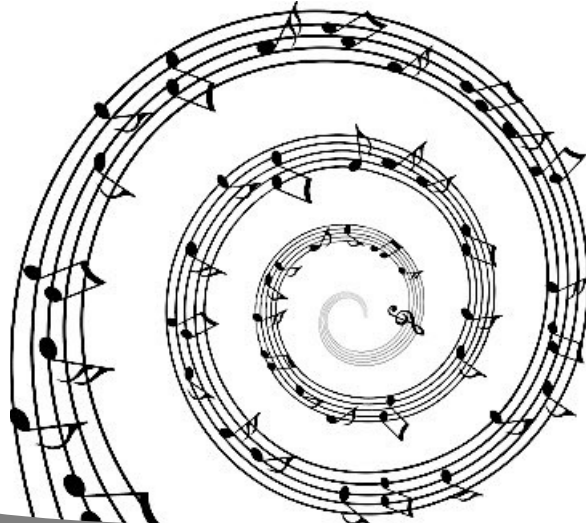
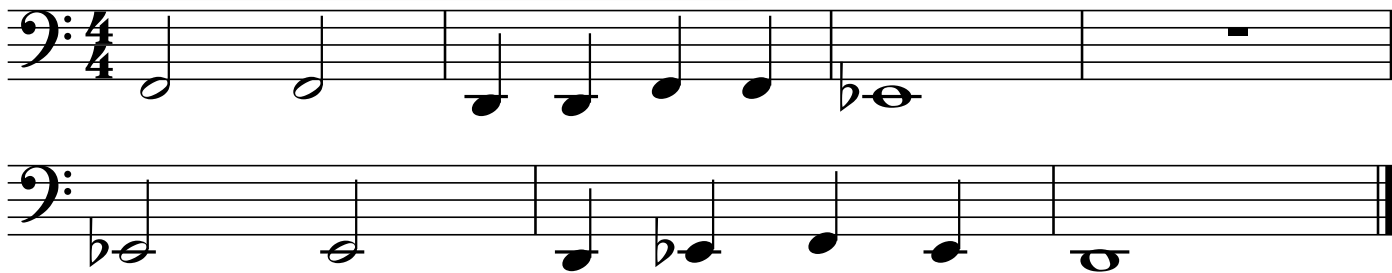

BEGINNING BAND 4 NOTE SONGS

E_b
(CONCERT E_b)

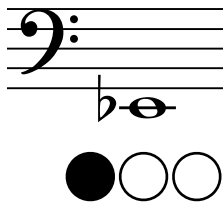

D
(CONCERT D)

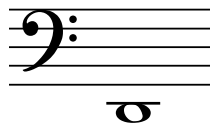

C
(CONCERT C)

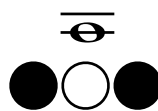

B_b
(CONCERT B_b)

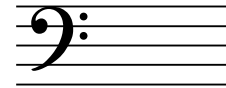

19 MISS MARY MACK

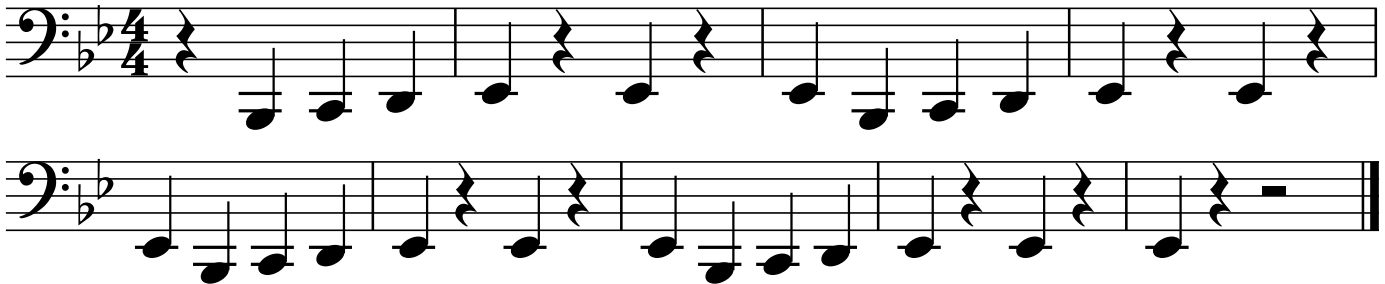

20 PEPPERONI PIZZA

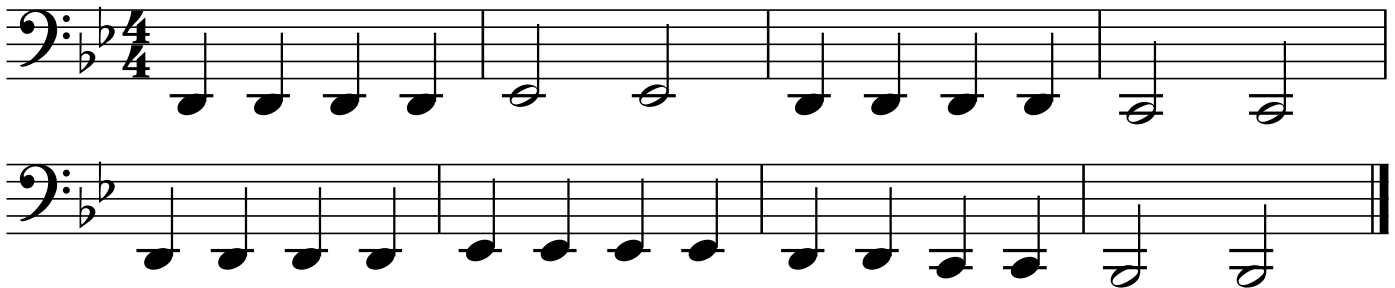

21 NORWEGIAN FOLK SONG

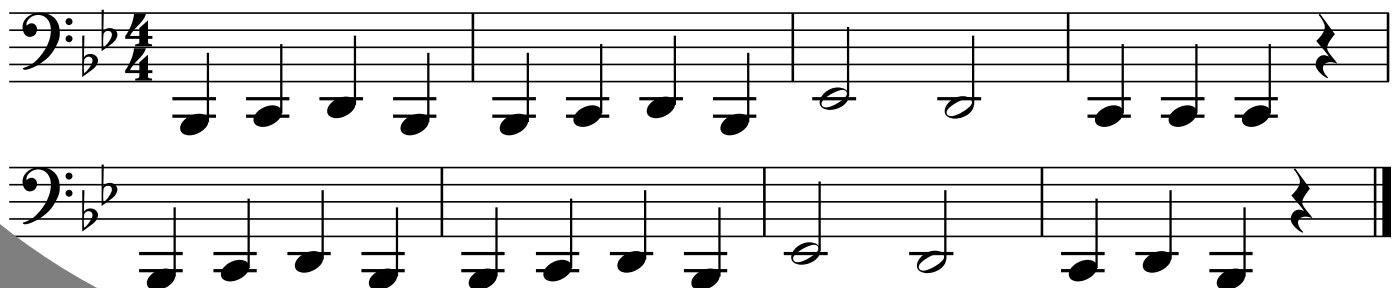

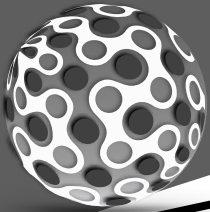

BEGINNING BAND STRIVE FOR FIVE

F
(CONCERT F)

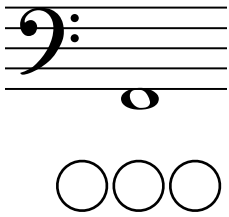

E_b
(CONCERT E_b)

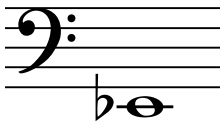

D
(CONCERT D)

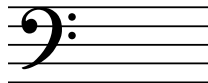

C
(CONCERT C)

B_b
(CONCERT B_b)

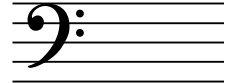

22 FIVE NOTE PATTERN

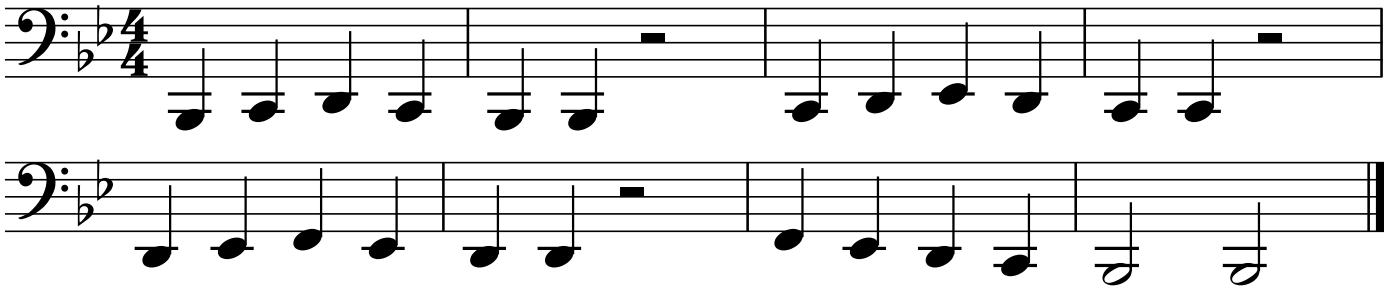

BEGINNING BAND STRIVE FOR FIVE

F
(CONCERT F)

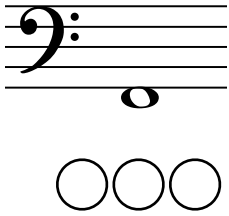

E_b
(CONCERT E_b)

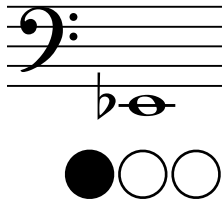

D
(CONCERT D)

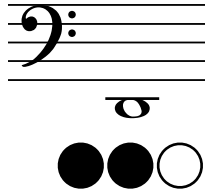

C
(CONCERT C)

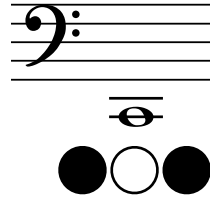

B_b
(CONCERT B_b)

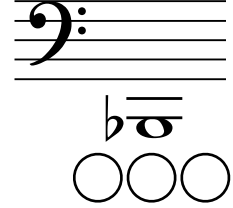

25 MERRILY WE ROLL ALONG

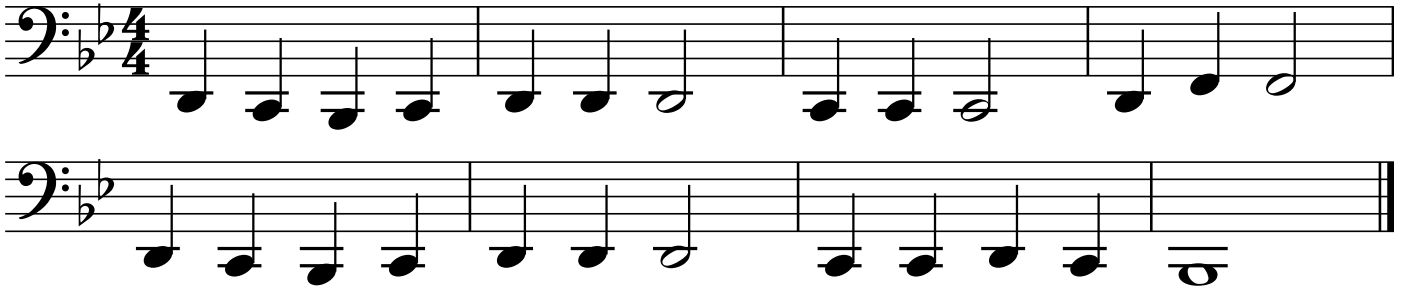

26 LIGHTLY ROW

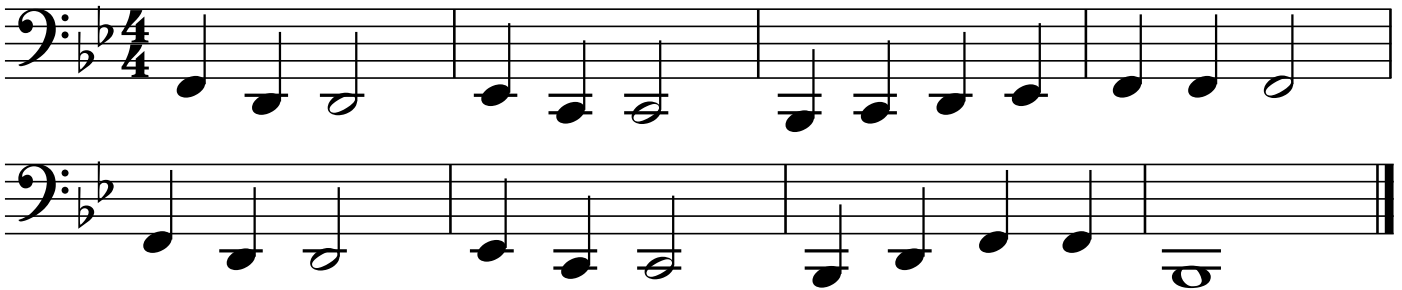

27 AURA LEE

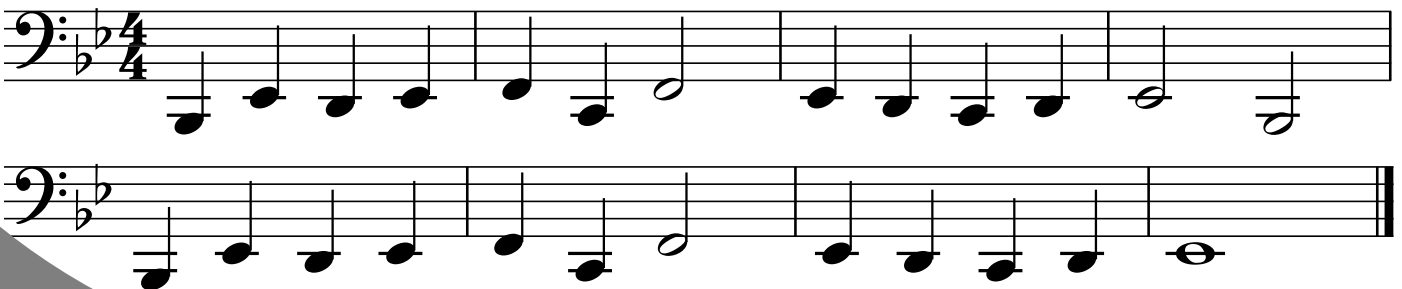

28 JINGLE BELLS

29 REST STOP

30 DREYDL DREYDL

BEGINNING BAND ADD 6 TO THE MIX

G
(CONCERT G)

● ● ○

F
(CONCERT F)

○ ○ ○

E_b
(CONCERT E_b)

● ○ ○

D
(CONCERT D)

● ● ○

C
(CONCERT C)

● ○ ●

B_b
(CONCERT B_b)

○ ○ ○

34 LONDON BRIDGE

35 FRERE JACQUES

36 MORNING FROM PEER GYNT

BEGINNING BAND ADD 6 TO THE MIX

G
(CONCERT G)

● ● ○

F
(CONCERT F)

○ ○ ○

E_b
(CONCERT E_b)

● ○ ○

D
(CONCERT D)

● ● ○

C
(CONCERT C)

● ○ ●

B_b
(CONCERT B_b)

○ ○ ○

37 THIS OLD MAN

38 THE SNAKE CHARMER

39 OLD MAC DONALD

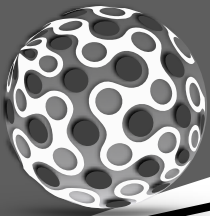

BEGINNING BAND ADD 6 TO THE MIX

40 TWINKLE TWINKLE LITTLE STAR

41 PEACE LIKE A RIVER

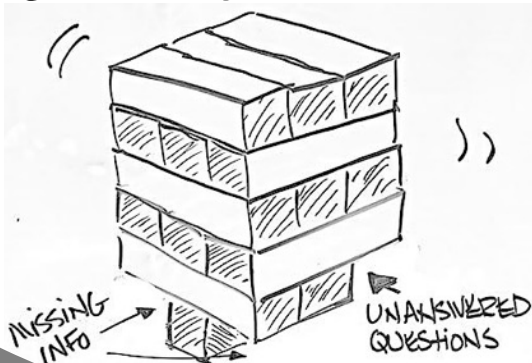

YOU CAN'T BUILD A
BAND WITH MISSING
PIECES...
IT WILL FALL OVER.

BEGINNING BAND ADD 6 TO THE MIX

G
(CONCERT G)

F
(CONCERT F)

E_b
(CONCERT E_b)

D
(CONCERT D)

C
(CONCERT C)

B_b
(CONCERT B_b)

42 SAINTS GO MARCHING IN

43 TWINKLE WITH A D.C. AL FINE

44 LONDON BRIDGE D.C. AL CODA

To Coda 

D.C. al Coda

45 ODE TO JOY

THE SOUND OF SILENCE

Larghestimo

J. S. Zamsnik

Two empty musical staves, one in treble clef and one in bass clef, for the piece 'The Sound of Silence'.

BEGINNING BAND 1 MORE BELOW

F (CONCERT F)	E_b (CONCERT E _b)	D (CONCERT D)	C (CONCERT C)	B_b (CONCERT B _b)	A (CONCERT A)
 ○○○	 ●○○	 ●●○	 ●○○●	 ○○○	 ○●○

46 DOWN ONE MORE

47 MARY ANN

48 POLLY WOLLY DOODLE

49 SHOO, FLY

50 LAUGHING SONG

One staff of musical notation in bass clef, 2/4 time, with a key signature of one flat (Bb). The melody consists of eighth and quarter notes.

51 7 NOTE PATTERN

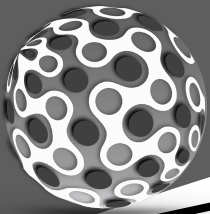

52 FOUR PART LITTLE STAR

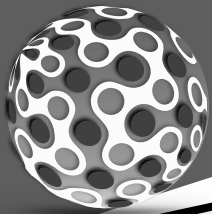

BEGINNING BAND 4 PART SONGS

A

B

C

D

A

B

C

D

53 Bb SCALE

54 Bb SEQUENCE

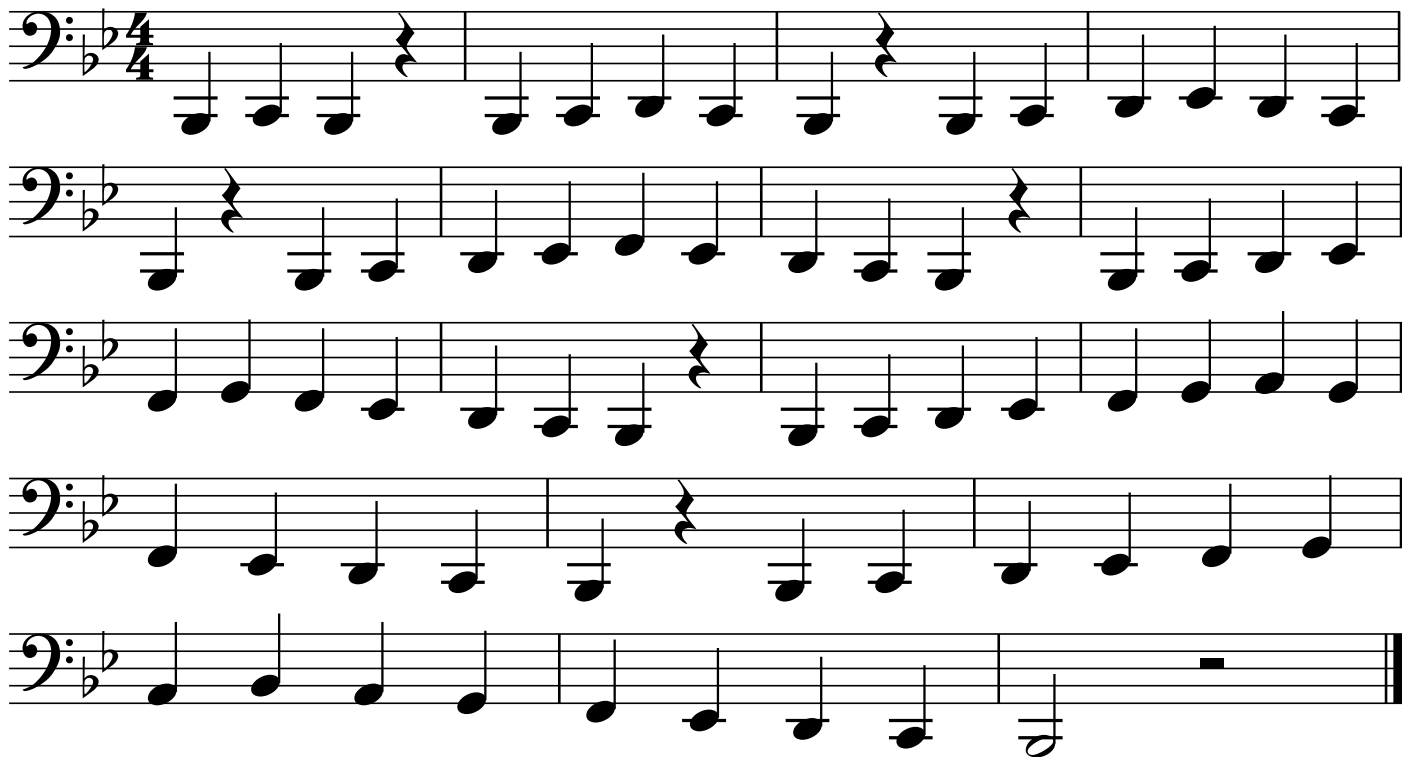

55 Bb ELEVATOR

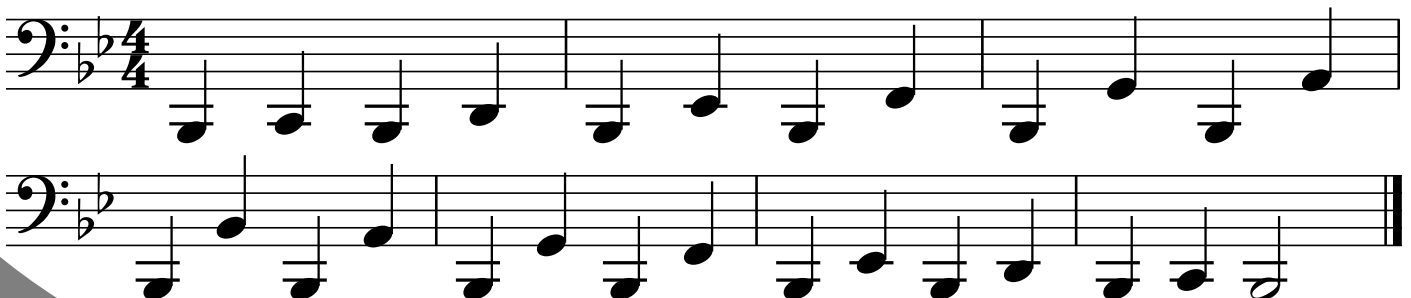

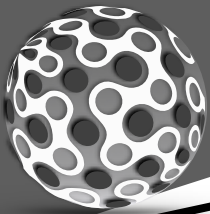

INSTRUMENT FINGERING CHART

Bb

(CONCERT Bb)

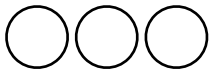
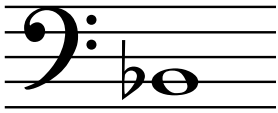

A
(CONCERT A)

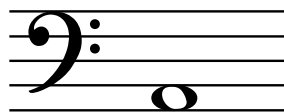

G
(CONCERT G)

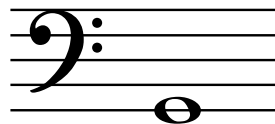

F
(CONCERT F)

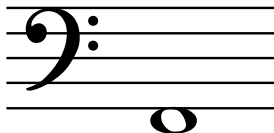

D

(CONCERT D)

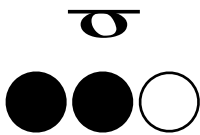
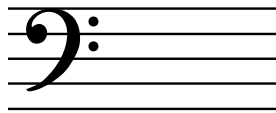

C
(CONCERT C)

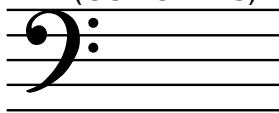

Bb
(CONCERT Bb)

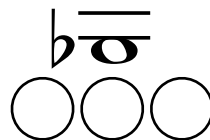
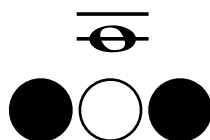
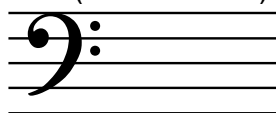

Eb
(CONCERT Eb)

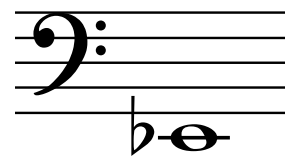

A
(CONCERT A)

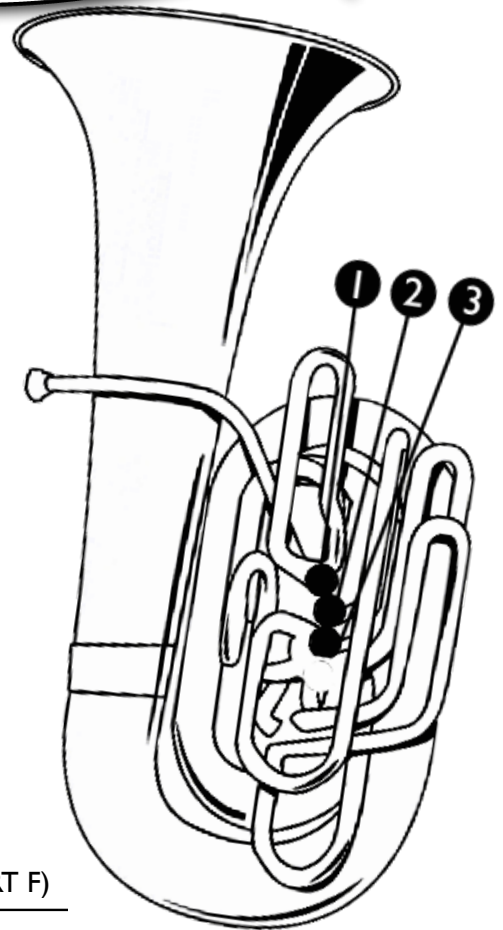
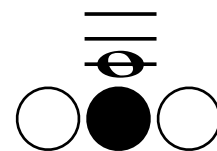
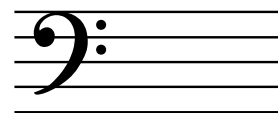

GO ONLINE TO WATCH PERFORMANCES

FLUTE

Nina Perlove
Hubert Laws
Dave Valentin
James Galway
Greg Pattillo
Julius Baker
Robert Aitken
Jean-Pierre Rampal
Jeanne Baxtresser
Benny Goodman
Artie Shaw
Woody Herman
Buddy DeFranco
Pete Fountain
David Shifrin
Richard Stoltzman
Julian Bliss
Larry Combs
Stanley Drucker
Thea King
Mitchell Lurie

CLARINET

Branford Marsalis
John Coltrane
Ben Webster
"Fathead" Newman
Harry Carney
Gerry Mulligan
Dana Colley
Ronnie Cuber
Hermann Baumann
Dennis Brain
Dale Clevenger
Philip Farkas
Barry Tuckwell

BARITONE

Joseph Alessi
Wycliffe Gordon
Christian Lindberg
Slide Hampton
Delfeayo Marsalis
Rubin Eubanks
Christian Lindberg
Ralph Sauer

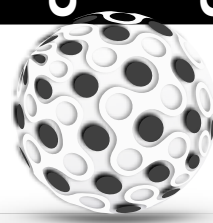

HORN

Steven Mead
Loren Marsteller
Rich Matteson
Brian Bowman
Leonard Falcone

TRUMPET

Gerald Albright
Candy Dulfer
Charlie Parker
"Cannonball" Adderly
Johnny Hodges
Dr. Otis Murphy
Dr. Eugene Rousseau
Dale Underwood
Maceo Parker

TRUMPET

Wynton Marsalis
Arturo Sandoval
Maynard Ferguson
Chris Botti
Bill Chase
Dizzy Gillespie
Wayne Bergeron
Allen Vizzutti
Chuck Mangione
Jens Lindemann

FAMOUS INSTRUMENTALISTS

Tommy Johnson
Roger Bobo
Jim Self
Doug Tournoquist
Sam Pfaffian
Dan Peratoni
Patrick Sheridan
Baadsvik Oystein

TRUMPET

Max Roach
Keiko Abe
Vic Firth
Lionel Hampton
Roy Ayers

ALTO SAX

Tommy Johnson
Roger Bobo
Jim Self
Doug Tournoquist
Sam Pfaffian
Dan Peratoni
Patrick Sheridan
Baadsvik Oystein

PERCUSSION

Max Roach
Keiko Abe
Vic Firth
Lionel Hampton
Roy Ayers

Tommy Johnson
Roger Bobo
Jim Self
Doug Tournoquist
Sam Pfaffian
Dan Peratoni
Patrick Sheridan
Baadsvik Oystein