

FLUTE

BEGINNING BAND MUSIC BOOK

NAME _____

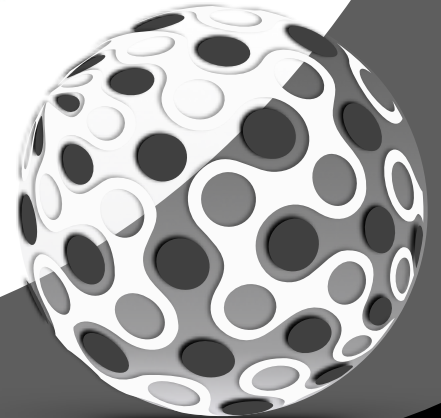

PART 1

BANDMATE CHROMATIC TUNER
FREE DOWNLOAD!

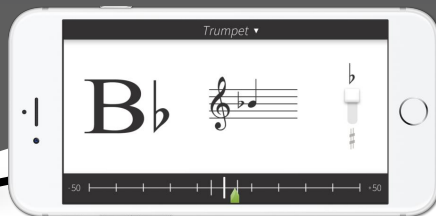
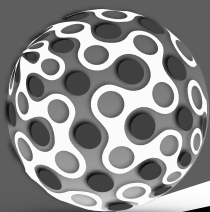

FREE APP FOR APPLE & ANDROID
www.BandmateTuner.com

BAND KARATE BELT SYSTEM

COMPLETE THE PASS-OFFS & EARN YOUR BELT!

SILVER BELT

#53 Bb Scale | Rhythms 33-40 | #47 "Mary" | #50 "Laughing"

BLACK BELT - ALMOST THERE!

↑6↓6 | Rhythms 25-32 | #42 "Saints" | #45 "Ode"

GREEN BELT

↑5↓5 | Rhythms 21-24 | #35 "Frere" | #39 "Old Mac"

RED BELT - HALFWAY POINT!

16sec. Longtone | ↑4↓4 | Rhythms 17-20 | #27 "Aura" | #32 "Donkey"

PURPLE BELT

↑3↓3 Notes | Rhythms 9-16 | #19 "Miss Mary" | #23 "Jim Along"

BLUE BELT

12sec. Longtone | Rhythms 5-8 | #14 "Hot Crossed" | #18 "Mary Had"

WHITE BELT

8sec. Longtone | Rhythms 1-4 | #11 "Starlite" | #12 "Rumba"

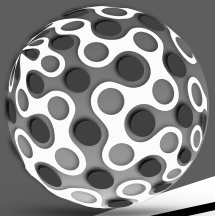

RHYTHM STUDIES = 1

1 $\frac{4}{4}$

2 $\frac{4}{4}$

3 $\frac{4}{4}$

4 $\frac{4}{4}$

5 $\frac{4}{4}$

6 $\frac{4}{4}$

7 $\frac{4}{4}$

8 $\frac{4}{4}$

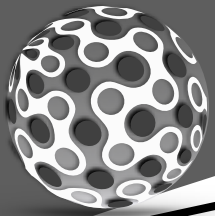

RHYTHM STUDIES - 2

9 4/4

10 4/4

11 4/4

12 4/4

13 4/4

14 4/4

15 4/4

16 4/4

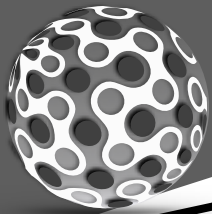

RHYTHM STUDIES - 3

17 $\frac{4}{4}$

18 $\frac{4}{4}$

19 $\frac{4}{4}$

20 $\frac{4}{4}$

21 $\frac{4}{4}$

22 $\frac{4}{4}$

23 $\frac{4}{4}$

24 $\frac{4}{4}$

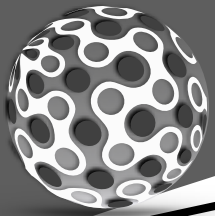

RHYTHM STUDIES - 4

25 $\frac{4}{4}$

26 $\frac{4}{4}$

27 $\frac{4}{4}$

28 $\frac{4}{4}$

29 $\frac{4}{4}$

30 $\frac{4}{4}$

31 $\frac{4}{4}$

32 $\frac{4}{4}$

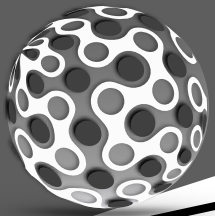

RHYTHM STUDIES - 5

33

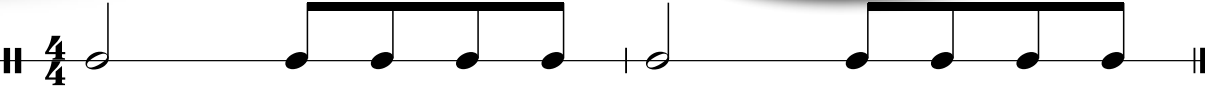

34

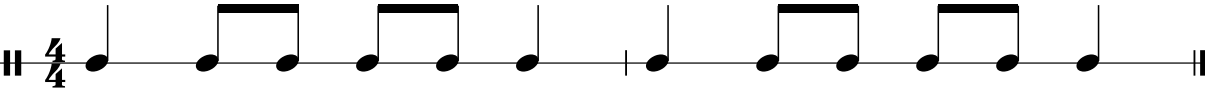

35

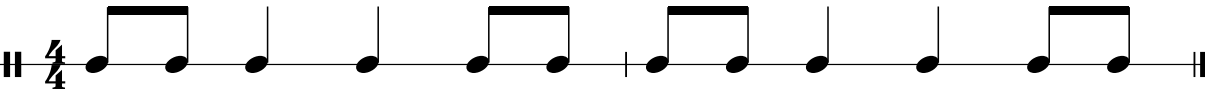

36

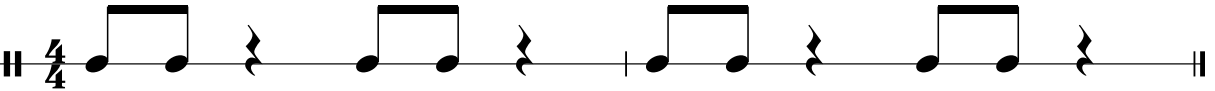

37

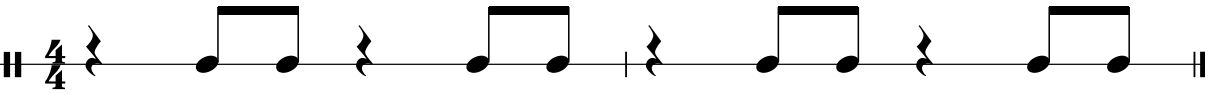

38

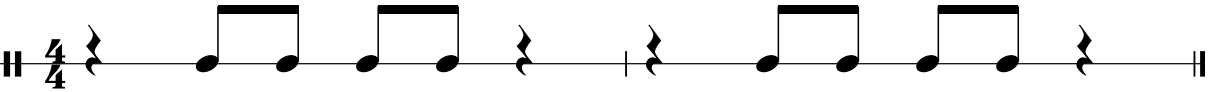

39

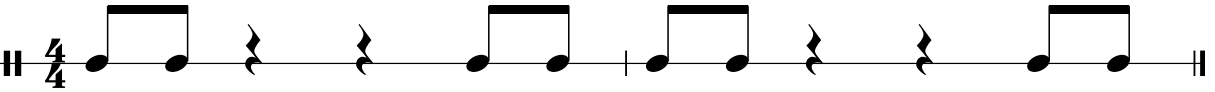

40

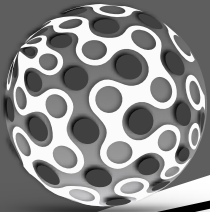

BEGINNING BAND 1ST NOTES

F
(CONCERT F)

E_b
(CONCERT E_b)

D
(CONCERT D)

1 THE FIRST NOTE

F

2 A HAIR LOWER

E_b

3 WHICH NOTE IS IT?

F

BEGINNING BAND 1ST NOTES

4 3RD NOTE DOWN

5 DOWN & UP

6 DOUBLE UP

7 3 IN THE MIX

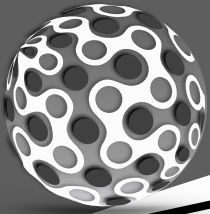

BEGINNING BAND 1ST NOTES

F
(CONCERT F)

Eb
(CONCERT Eb)

D
(CONCERT D)

8

QUARTER ATTACK

9

DUET DUEL

Two systems of duet notation. Each system has two staves labeled 'A' and 'B'.

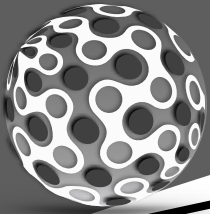

BEGINNING BAND 1ST NOTES

10 RAIN RAIN, GO AWAY

11 STAR-LITE, STAR-BRITE

12 3 NOTE RUMBA

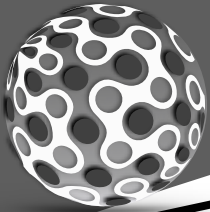

BEGINNING BAND NEXT 2 NOTES

D
(CONCERT D)

C
(CONCERT C)

Bb
(CONCERT Bb)

13 TWO NOTES LOWER

14 HOT CROSSED BUNS

15 AU CLARE DE LA LUNE

BEGINNING BAND NEXT 2 NOTES

16 GENTLY SLEEP

17 DOWN BY THE STATION

18 MARY HAD A LITTLE LAMB

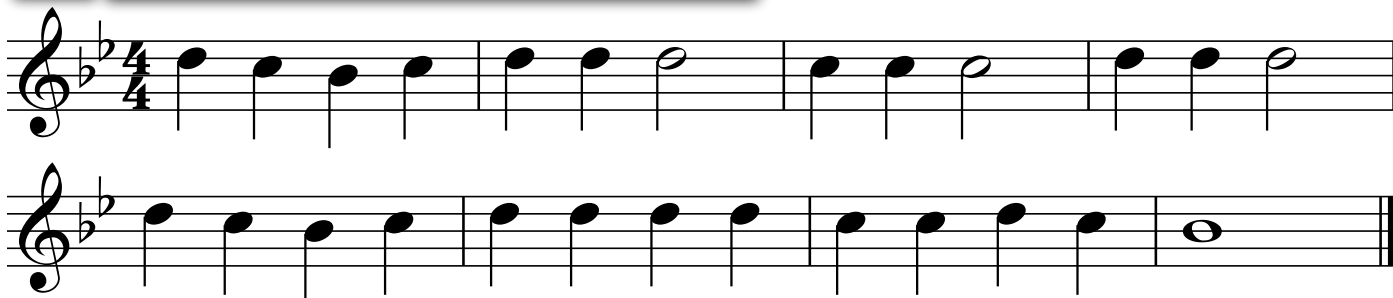

**THIS IS WHY WE
CLEAN OUR HORNS!!!**

BEGINNING BAND 4 NOTE SONGS

E_b
(CONCERT E_b)

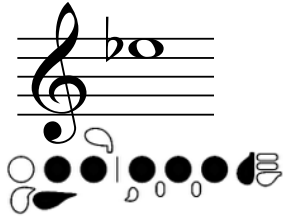

D
(CONCERT D)

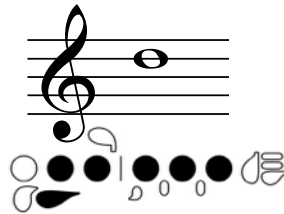

C
(CONCERT C)

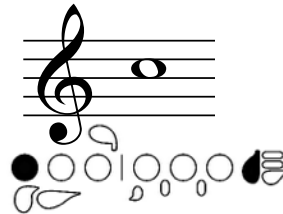

B_b
(CONCERT B_b)

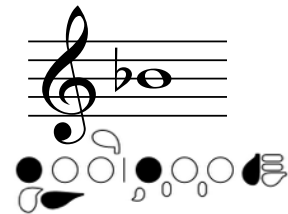

19 MISS MARY MACK

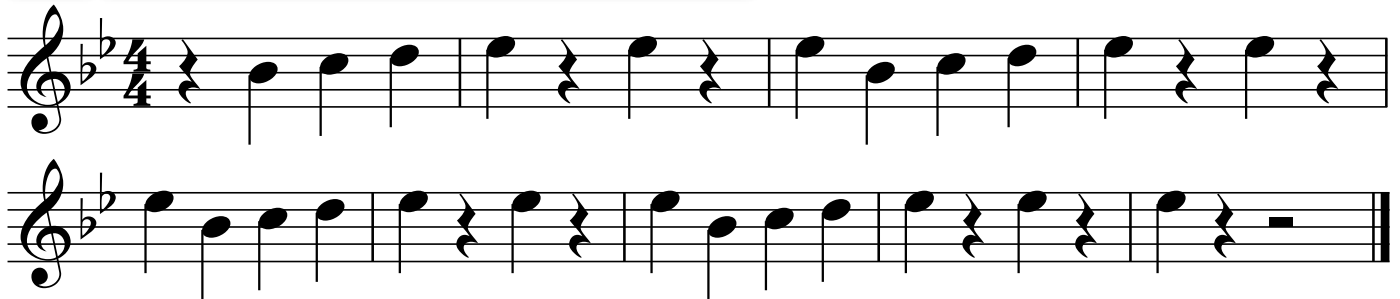

20 PEPPERONI PIZZA

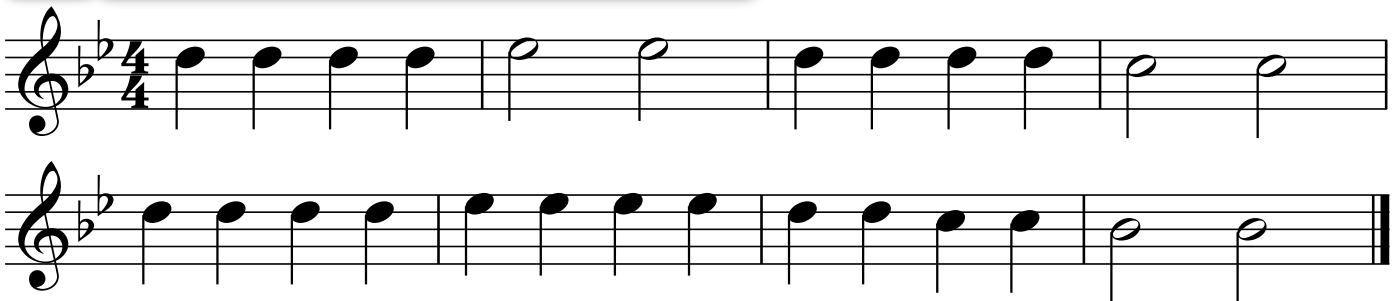

21 NORWEGIAN FOLK SONG

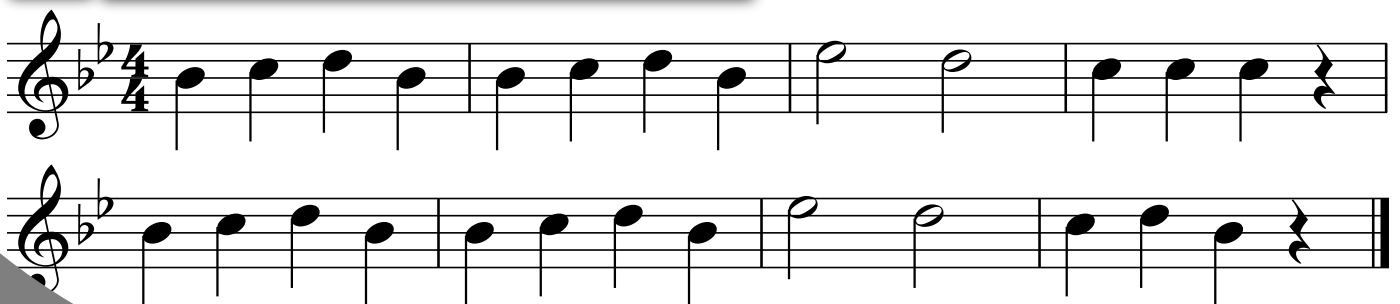

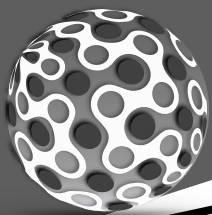

BEGINNING BAND STRIVE FOR FIVE

F
(CONCERT F)

E_b
(CONCERT E_b)

D
(CONCERT D)

C
(CONCERT C)

B_b
(CONCERT B_b)

22 FIVE NOTE PATTERN

23 JIM ALONG JOSIE

24 GO TELL AUNT RHODIE

BEGINNING BAND STRIVE FOR FIVE

F
(CONCERT F)

E_b
(CONCERT E_b)

D
(CONCERT D)

C
(CONCERT C)

B_b
(CONCERT B_b)

25 MERRILY WE ROLL ALONG

26 LIGHTLY ROW

27 AURA LEE

28 JINGLE BELLS

29 REST STOP

30 DREYDL DREYDL

BEGINNING BAND ADD 6 TO THE MIX

G

(CONCERT G)

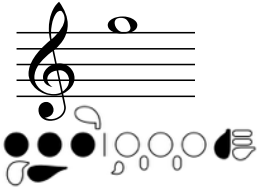

E_b

(CONCERT E_b)

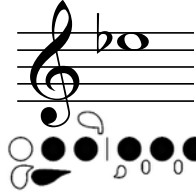

F

(CONCERT F)

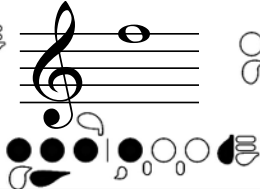

D

(CONCERT D)

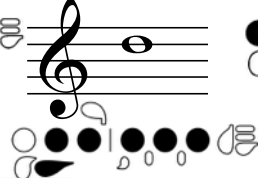

C

(CONCERT C)

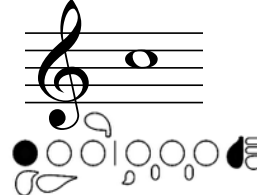

B_b

(CONCERT B_b)

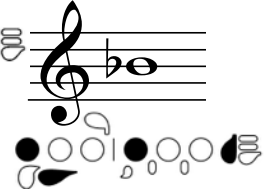

34 LONDON BRIDGE

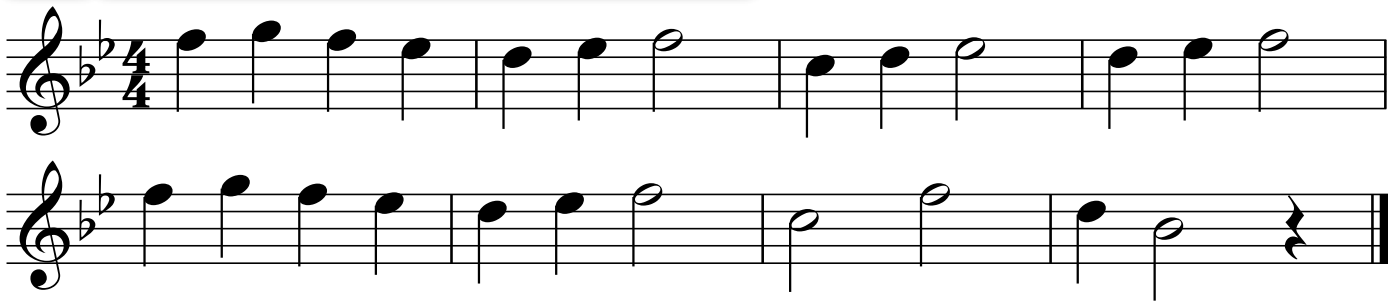

35 FRERE JACQUES

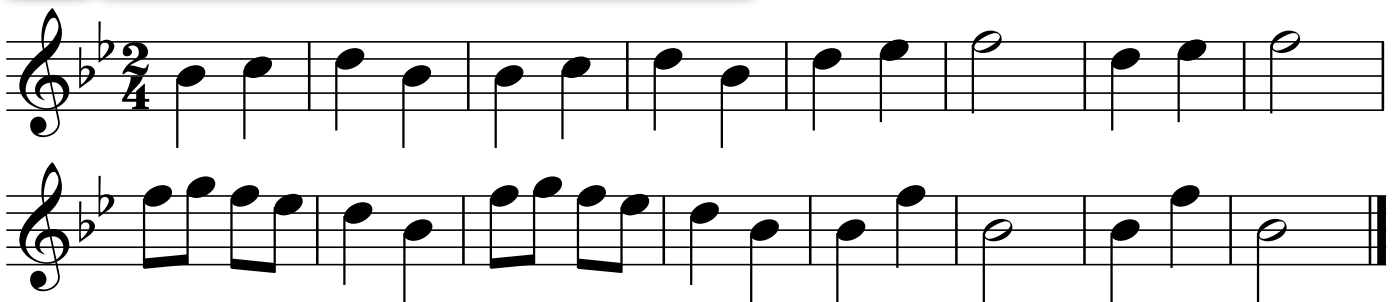

36 MORNING FROM PEER GYNT

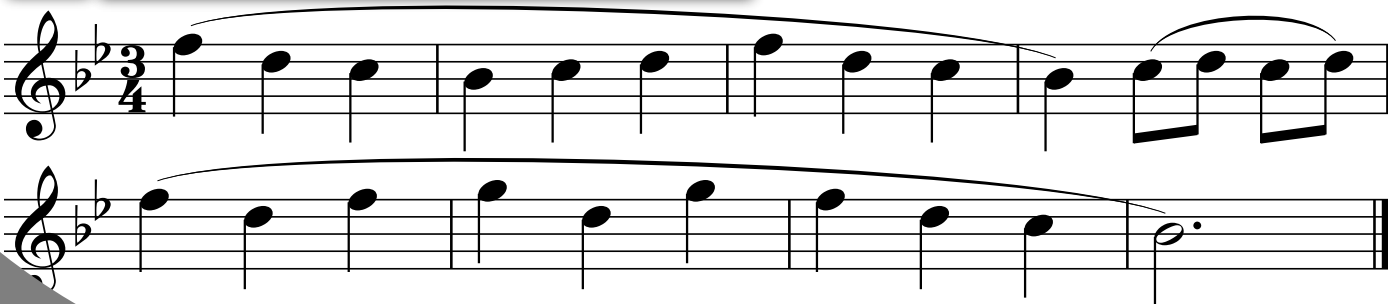

BEGINNING BAND ADD 6 TO THE MIX

G

(CONCERT G)

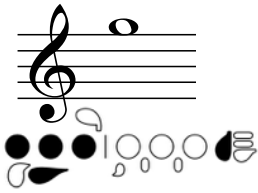

E_b

(CONCERT E_b)

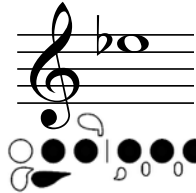

F

(CONCERT F)

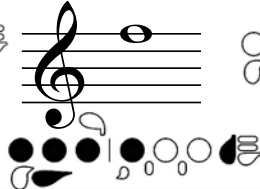

D

(CONCERT D)

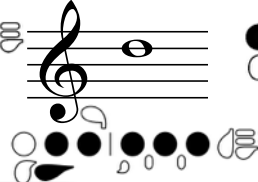

C

(CONCERT C)

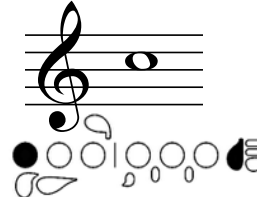

B_b

(CONCERT B_b)

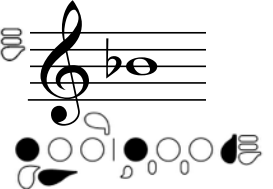

37

THIS OLD MAN

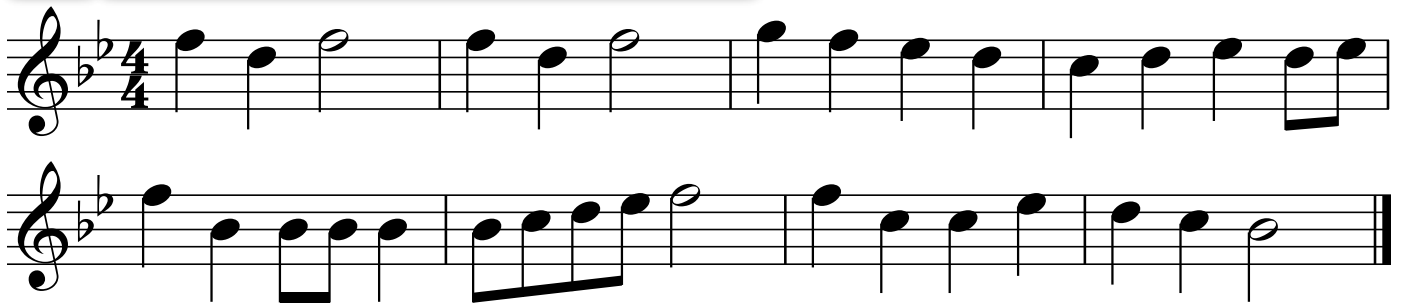

38

THE SNAKE CHARMER

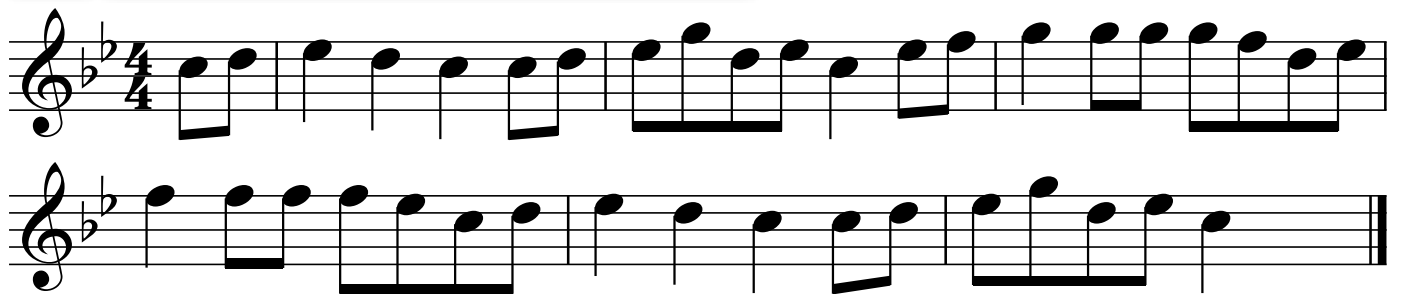

39

OLD MAC DONALD

40 TWINKLE TWINKLE LITTLE STAR

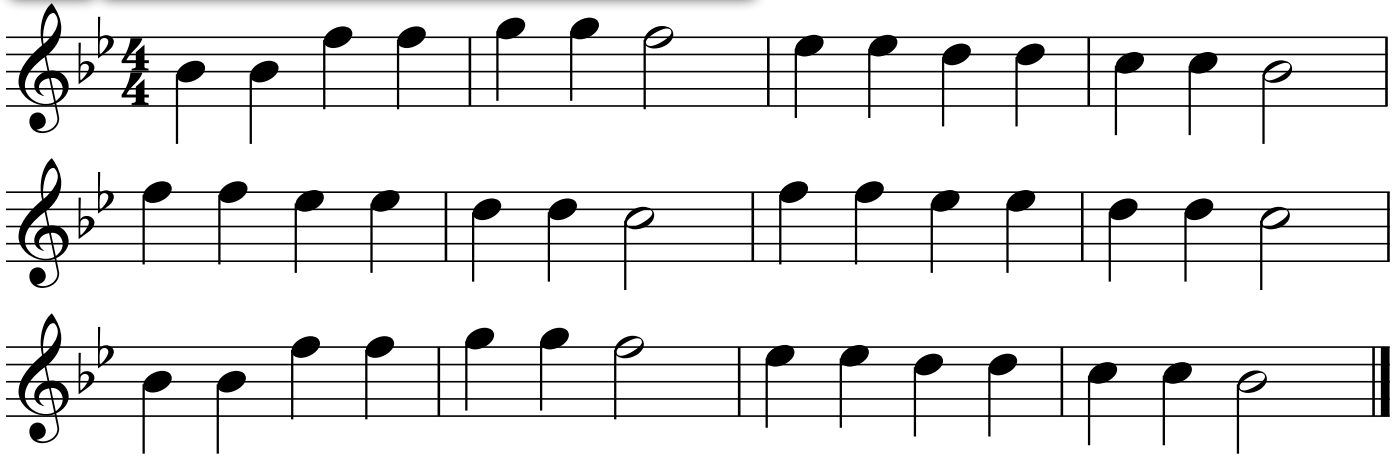

41 PEACE LIKE A RIVER

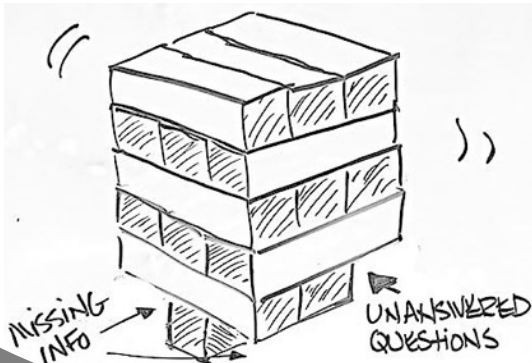
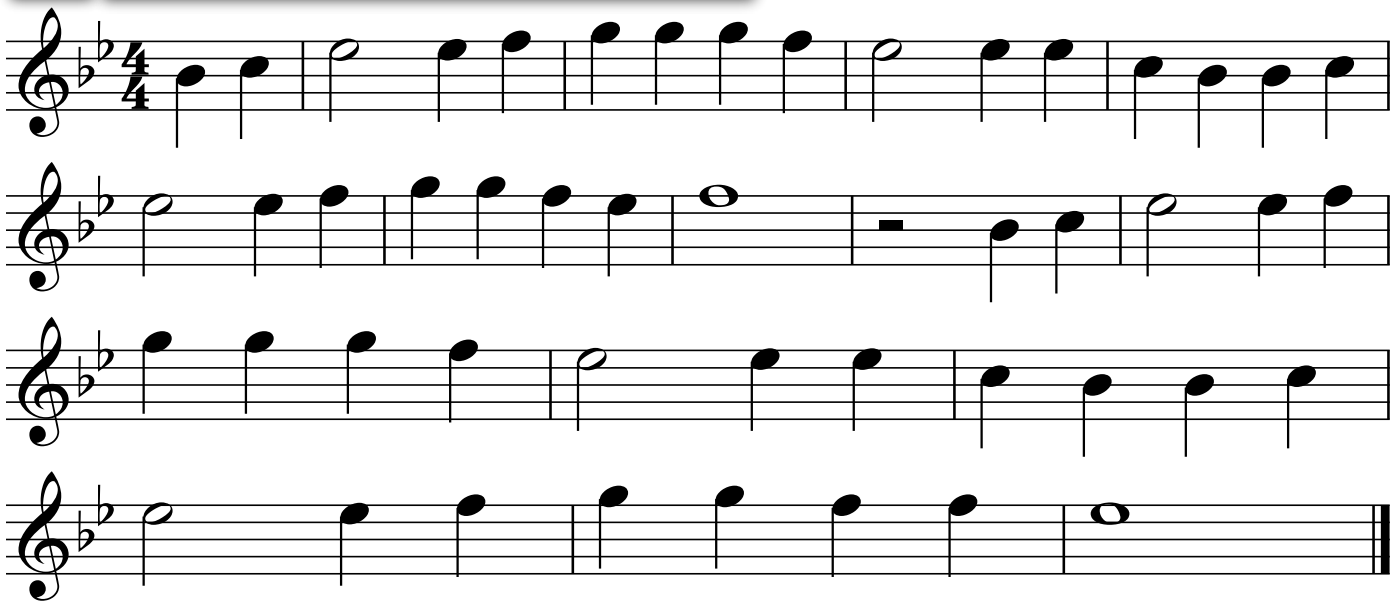

YOU CAN'T BUILD A
BAND WITH MISSING
PIECES...
IT WILL FALL OVER.

BEGINNING BAND ADD 6 TO THE MIX

G

(CONCERT G)

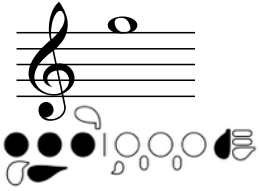

E_b

(CONCERT E_b)

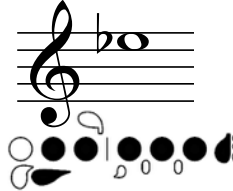

F

(CONCERT F)

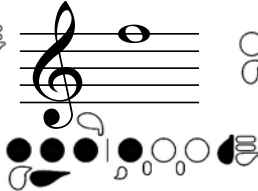

D

(CONCERT D)

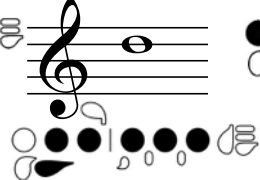

C

(CONCERT C)

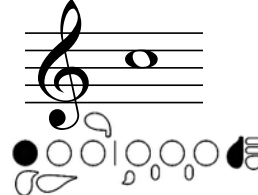

B_b

(CONCERT B_b)

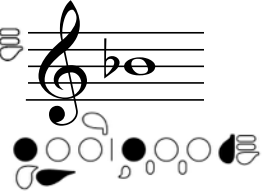

42 SAINTS GO MARCHING IN

43 TWINKLE WITH A D.C. AL FINE

44 LONDON BRIDGE D.C. AL CODA

To Coda  D.C. al Coda

Coda

45 ODE TO JOY

Fine

D.S. al Fine

THE SOUND OF SILENCE

Larghissimo

J. S. Zamecnik

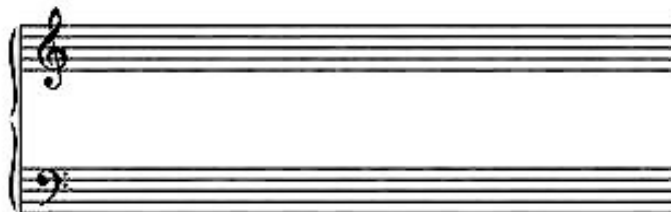

BEGINNING BAND 1 MORE BELOW

F (CONCERT F)

E_b (CONCERT E_b)

D (CONCERT D)

C (CONCERT C)

B_b (CONCERT B_b)

A (CONCERT A)

46 DOWN ONE MORE

47 MARY ANN

48 POLLY WOLLY DOODLE

49 SHOO, FLY

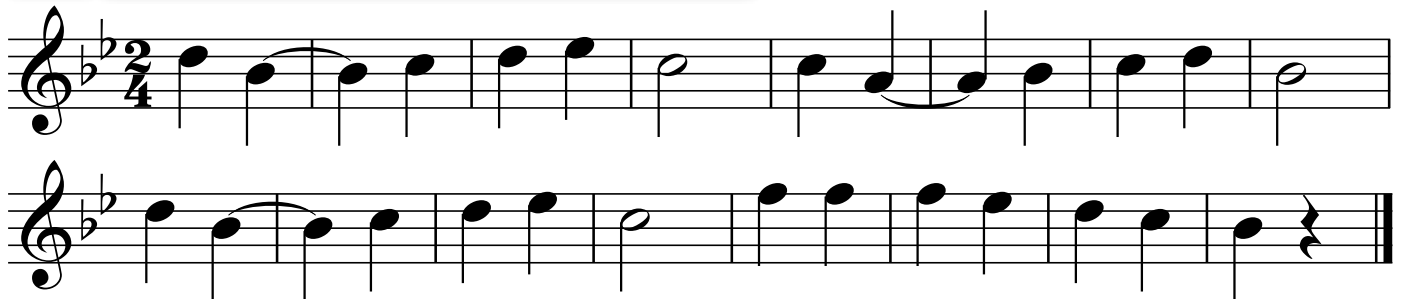

50 LAUGHING SONG

51 7 NOTE PATTERN

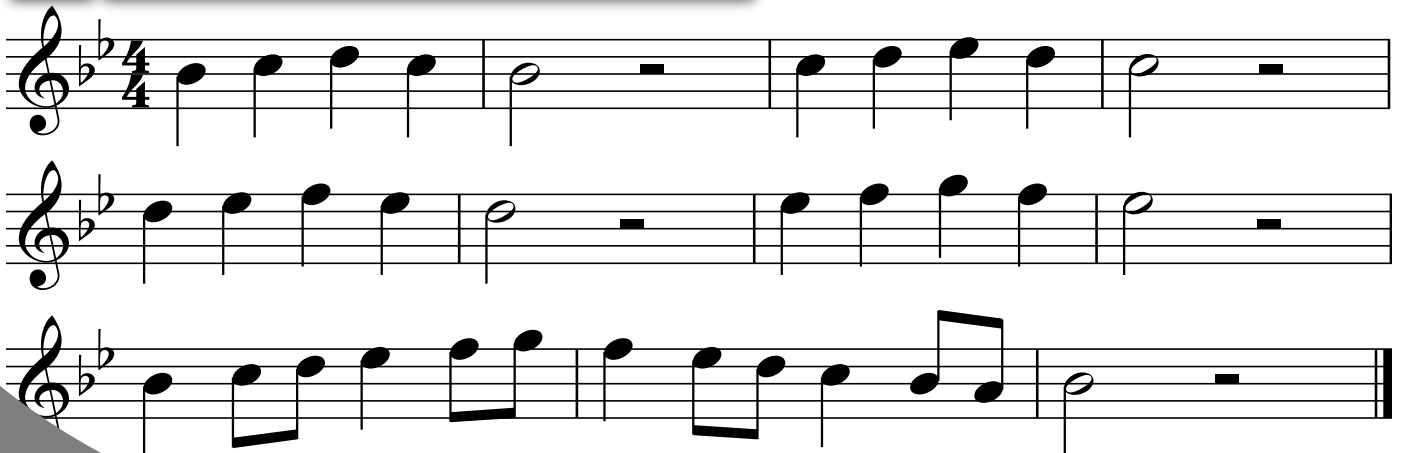

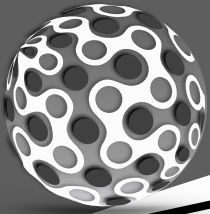

52 FOUR PART LITTLE STAR

A	G4	A4	Bb4	Bb4	A4	G4	F4	E4	D4
B	F4	G4	A4	Bb4	Bb4	A4	G4	F4	E4
C	E4	F4	G4	A4	Bb4	Bb4	A4	G4	F4
D	D4	E4	F4	G4	A4	Bb4	Bb4	A4	G4

A	C4	Bb4	A4	G4	F4	E4	D4	C4	Bb4
B	Bb4	A4	G4	F4	E4	D4	C4	Bb4	A4
C	A4	G4	F4	E4	D4	C4	Bb4	A4	G4
D	G4	F4	E4	D4	C4	Bb4	A4	G4	F4

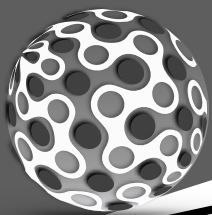

BEGINNING BAND 4 PART SONGS

A

B

C

D

A

B

C

D

BEGINNING BAND EXERCISES

53 Bb SCALE

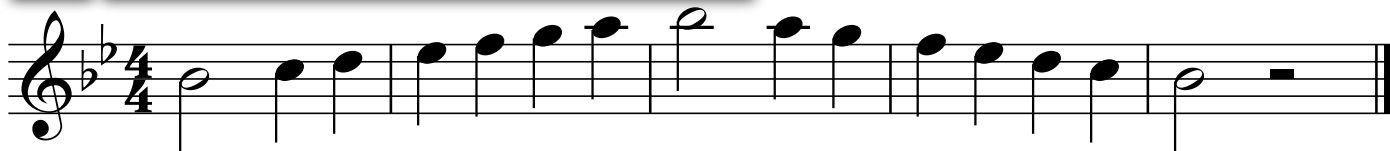

54 Bb SEQUENCE

55 Bb ELEVATOR

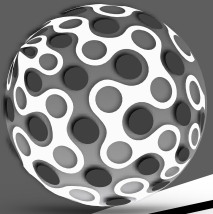

INSTRUMENT FINGERING CHART

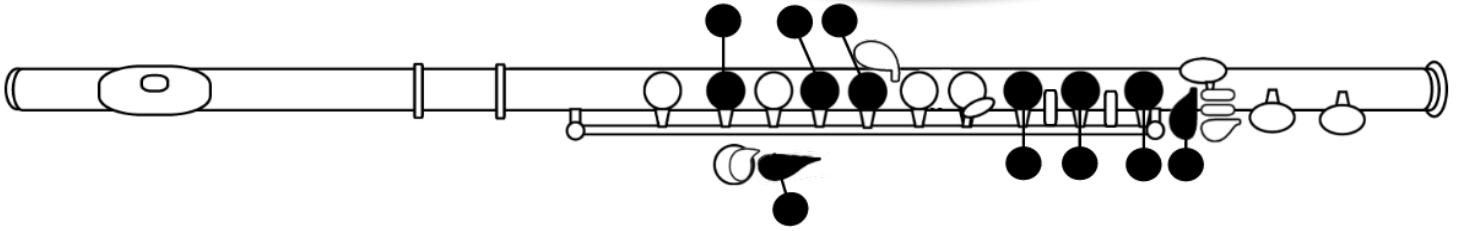

A
(CONCERT A)

This block shows the fingering for Concert A. It consists of a treble clef staff with a whole note on the first line (F4). To the right of the staff are two columns of fingerings: the first column shows the left hand with fingers 1, 2, and 3 on keys 1, 2, and 3 respectively; the second column shows the right hand with fingers 1, 2, 3, and 4 on keys 4, 5, 6, and 7 respectively.

Bb
(CONCERT Bb)

This block shows the fingering for Concert Bb. It consists of a treble clef staff with a whole note on the first space (G4). To the right of the staff are two columns of fingerings: the first column shows the left hand with fingers 1, 2, and 3 on keys 1, 2, and 3 respectively; the second column shows the right hand with fingers 1, 2, 3, and 4 on keys 4, 5, 6, and 7 respectively.

G
(CONCERT G)

This block shows the fingering for Concert G. It consists of a treble clef staff with a whole note on the second line (G4). To the right of the staff are two columns of fingerings: the first column shows the left hand with fingers 1, 2, and 3 on keys 1, 2, and 3 respectively; the second column shows the right hand with fingers 1, 2, 3, and 4 on keys 4, 5, 6, and 7 respectively.

F
(CONCERT F)

This block shows the fingering for Concert F. It consists of a treble clef staff with a whole note on the second space (F4). To the right of the staff are two columns of fingerings: the first column shows the left hand with fingers 1, 2, and 3 on keys 1, 2, and 3 respectively; the second column shows the right hand with fingers 1, 2, 3, and 4 on keys 4, 5, 6, and 7 respectively.

Eb
(CONCERT Eb)

This block shows the fingering for Concert Eb. It consists of a treble clef staff with a whole note on the second space (Eb4). To the right of the staff are two columns of fingerings: the first column shows the left hand with fingers 1, 2, and 3 on keys 1, 2, and 3 respectively; the second column shows the right hand with fingers 1, 2, 3, and 4 on keys 4, 5, 6, and 7 respectively.

D
(CONCERT D)

This block shows the fingering for Concert D. It consists of a treble clef staff with a whole note on the second space (D4). To the right of the staff are two columns of fingerings: the first column shows the left hand with fingers 1, 2, and 3 on keys 1, 2, and 3 respectively; the second column shows the right hand with fingers 1, 2, 3, and 4 on keys 4, 5, 6, and 7 respectively.

C
(CONCERT C)

This block shows the fingering for Concert C. It consists of a treble clef staff with a whole note on the second space (C4). To the right of the staff are two columns of fingerings: the first column shows the left hand with fingers 1, 2, and 3 on keys 1, 2, and 3 respectively; the second column shows the right hand with fingers 1, 2, 3, and 4 on keys 4, 5, 6, and 7 respectively.

Bb
(CONCERT Bb)

This block shows the fingering for Concert Bb. It consists of a treble clef staff with a whole note on the second space (Bb4). To the right of the staff are two columns of fingerings: the first column shows the left hand with fingers 1, 2, and 3 on keys 1, 2, and 3 respectively; the second column shows the right hand with fingers 1, 2, 3, and 4 on keys 4, 5, 6, and 7 respectively.

A
(CONCERT A)

This block shows the fingering for Concert A. It consists of a treble clef staff with a whole note on the second space (A4). To the right of the staff are two columns of fingerings: the first column shows the left hand with fingers 1, 2, and 3 on keys 1, 2, and 3 respectively; the second column shows the right hand with fingers 1, 2, 3, and 4 on keys 4, 5, 6, and 7 respectively.

GO ONLINE TO WATCH PERFORMANCES

FLUTE

Nina Perlove
Hubert Laws
Dave Valentin
James Galway
Greg Pattillo
Julius Baker
Robert Aitken
Jean-Pierre Rampal
Jeanne Baxtresser
Benny Goodman
Artie Shaw
Woody Herman
Buddy DeFranco
Pete Fountain
David Shifrin
Richard Stoltzman
Julian Bliss
Larry Combs
Stanley Drucker
Thea King
Mitchell Lurie

CLARINET

Branford Marsalis
John Coltrane
Ben Webster
"Fathead" Newman
Harry Carney
Gerry Mulligan
Dana Colley
Ronnie Cuber
Hermann Baumann
Dennis Brain
Dale Clevenger
Philip Farkas
Barry Tuckwell

BARISAX

Joseph Alessi
Wycliffe Gordon
Christian Lindberg
Slide Hampton
Delfeayo Marsalis
Rubin Eubanks
Christian Lindberg
Ralph Sauer

HORN

Steven Mead
Loren Marsteller
Rich Matteson
Brian Bowman
Leonard Falcone

BARITONE

FAMOUS INSTRUMENTALISTS

Tommy Johnson
Roger Bobo
Jim Self
Doug Tournoquist
Sam Pfafian
Dan Peratoni
Patrick Sheridan
Baadsvik Oystein

TRUMPET

Wynton Marsalis
Arturo Sandoval
Maynard Ferguson
Chris Botti
Bill Chase
Dizzy Gillespie
Wayne Bergeron
Allen Vizzutti
Chuck Mangione
Jens Lindemann

TUBA

Max Roach
Keiko Abe
Vic Firth
Lionel Hampton
Roy Ayers

Gerald Albright
Candy Dulfer
Charlie Parker
"Cannonball" Adderly
Johnny Hodges
Dr. Otis Murphy
Dr. Eugene Rousseau
Dale Underwood
Maceo Parker

ALTO SAX

PERCUSSION