



Lowell Joint School District

Tradition of Excellence Since 1906
The Home of Scholars and Champions

2017 Parent Survey Results

September 11, 2017





Background Information

- Surveys were sent to parents spring 2017
- Returned surveys were tallied summer 2017
- Parents were asked to respond to 20 questions
 - Strongly Agree
 - Agree
 - Disagree
 - Strongly Disagree
 - Do Not Know





Survey Results (213 Responses)

Organized into five categories:

1. Student Achievement/Course Access
2. Student Engagement
3. School Climate
4. Basic Services
5. Implementation of State Standards
6. Parental Involvement





Student Achievement

Questions:

- Receive information about student's performance...

99% Strongly Agree or Agree



- Receives academic support...

87% Strongly Agree or Agree

- Receives strong academic instructional program...

92% Strongly Agree or Agree

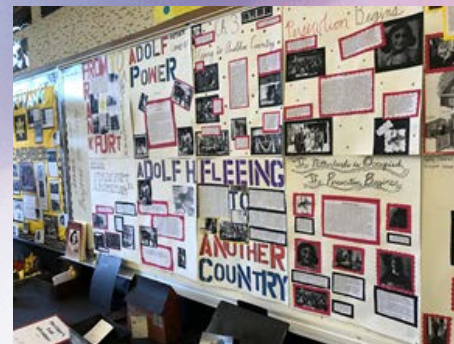



Student Engagement

Questions:



- School offers good mix of events and programs...

95% Strongly Agree or Agree

- School provides recognition of student success...

93% Strongly Agree or Agree





School Climate

Questions:

- School encourages responsible citizenship...
98% Strongly Agree or Agree
- Staff shows respect for students...
91% Strongly Agree or Agree
- Student feels safe at school...
94% Strongly Agree or Agree
- Parent feels welcome at school...
92% Strongly Agree or Agree
- Student is happy to go to school...
94% Strongly Agree or Agree





Basic Services

Questions:

- School is kept clean...

90% **Strongly Agree or Agree**

- Student has access to instructional materials...

92% **Strongly Agree or Agree**

- School needs modernization and upgrades...

73% **Strongly Agree or Agree**

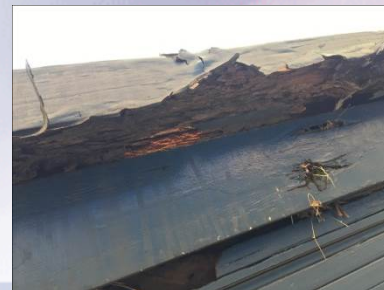

Implementation of State Standards



Questions:

- Parent is aware of grade level standards...

97% Strongly Agree or Agree



- Student has access to a balanced academic program...

92% Strongly Agree or Agree





Parental Involvement

Questions:

- Families have multiple opportunities to be involved... 89% **Strongly Agree or Agree**
- School provides variety of ongoing communication... 95% **Strongly Agree or Agree**
- Parent feels comfortable initiating discussion with staff... 89% **Strongly Agree or Agree**
- Family has access to technology to receive e-mail... 99% **Strongly Agree or Agree**





Follow-up

- Share with site staff and stakeholders...
- Sites continue to develop ways for enhancement...
- District continue to develop ways to improve and enhance our service and communication...

Highlighted Areas of Strength & Growth:

- Strong academic instruction 92% +
- Strong academic support 88% +
- Facility need for modernization/upgrade 72% - +
- Access to technology at home 99% +
- Parent feel welcome 92% +
- Students feel happy 94% +





Questions



The Horizon is the Limit, and Lowell has a tradition of reaching and pushing the Limits since 1906...