

# AURORA

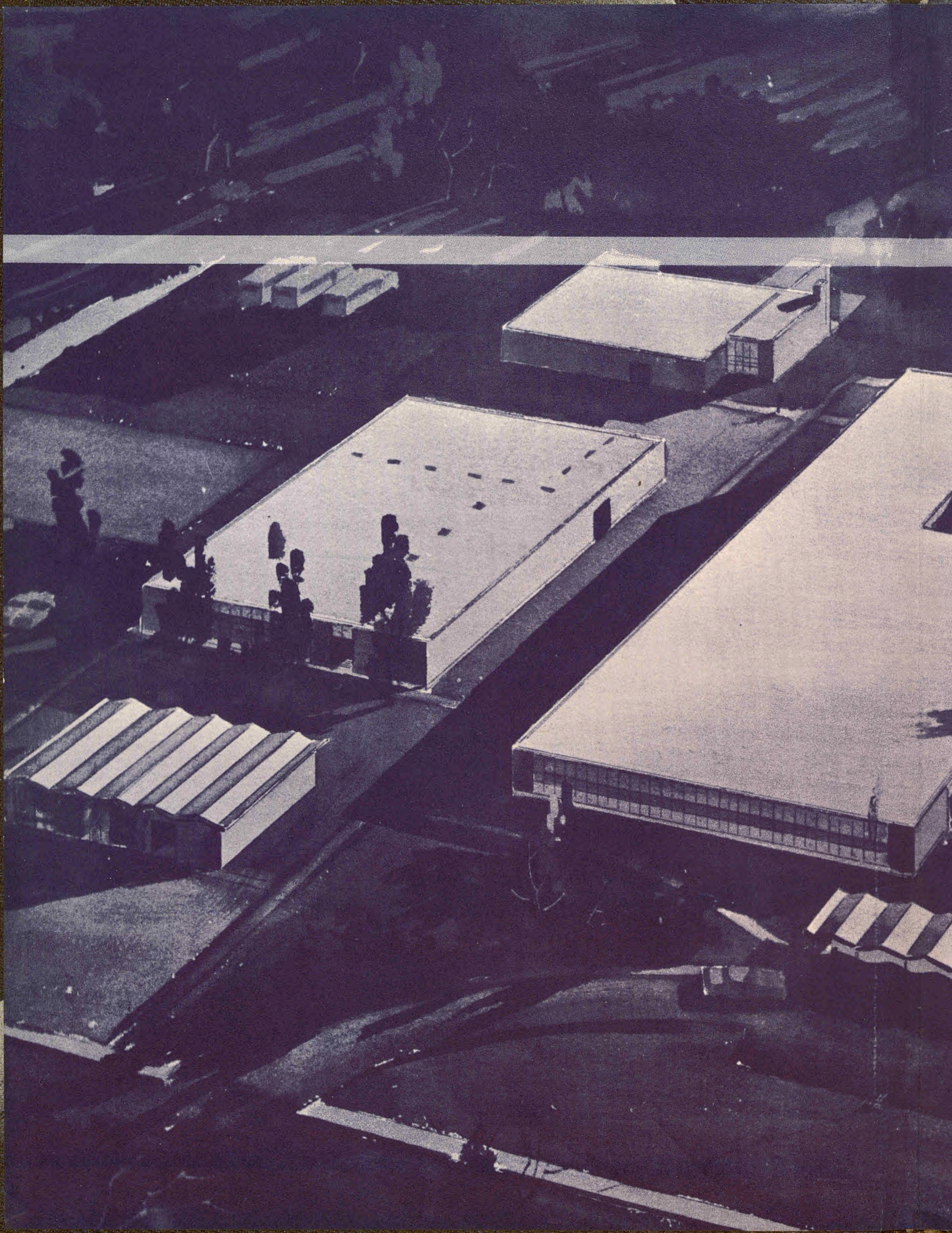



CHALLENGE . . .

# AURORA '65

Sky View High School  
Smithfield, Utah

Lithographed by  
COMMUNITY PRESS  
Orem, Utah

A. D. Leggart.



Summer whispered farewell and tiptoed silently out of sight leaving behind fields of brown and gold. The air was clear and crisp, often heady with the heavy smoke and pungent smell of burning leaves. Nature displayed her last brilliant thrust of color, we knew that fall was here. We passively accepted its coming. We worked. We played. We paused and with that pause began a new chapter in our lives. We entered an impressive structure of cold steel, glass, brick and mortar, questioning, hoping, worrying, wanting to believe. Each wanting something. Each expecting something. Each with a goal. Each confronted with varied responsibilities.

We were challenged . . .

Apprehension began to die as the barrier between two contingents melted away. We flowed together through the year in a never-ending river of warmth. We clung together for a word that would restore our spirit and send us hastening toward the goal.

We accepted the challenge.  
This year we have lived . . .

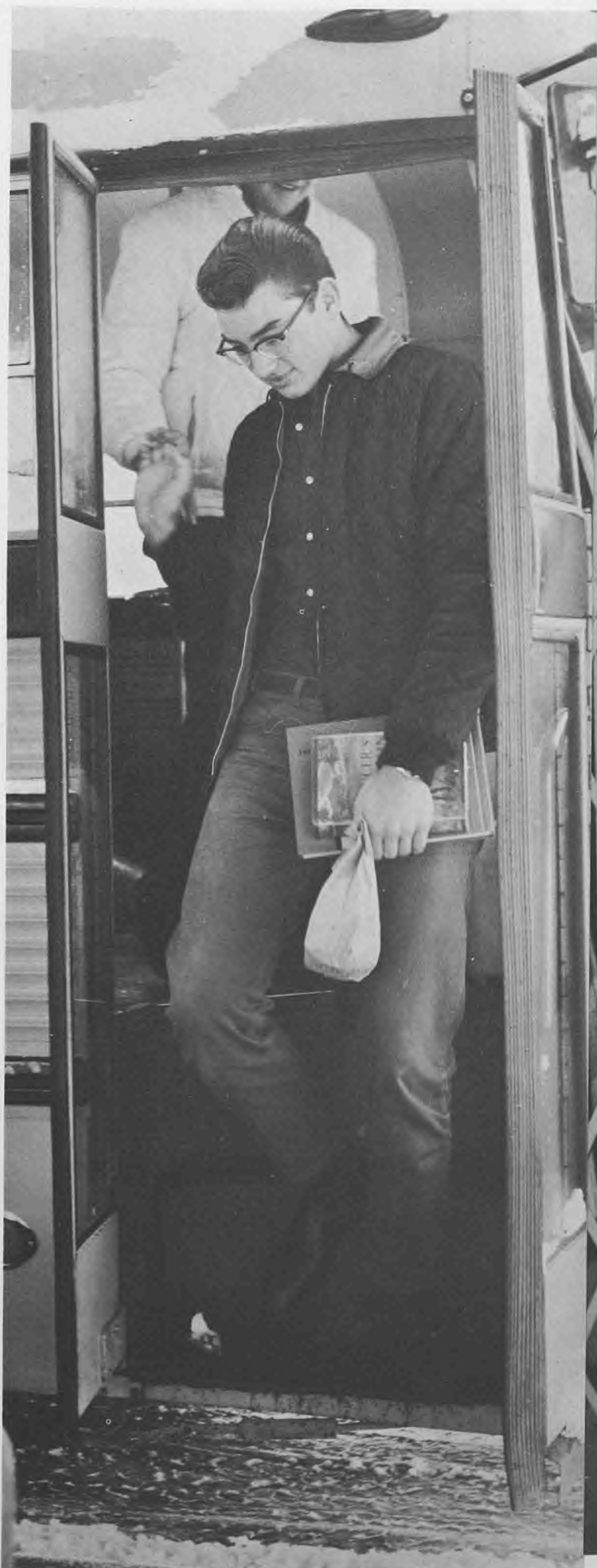



**INFLECTING ...**

**INSTILLING ...**

**INSPIRING ...**



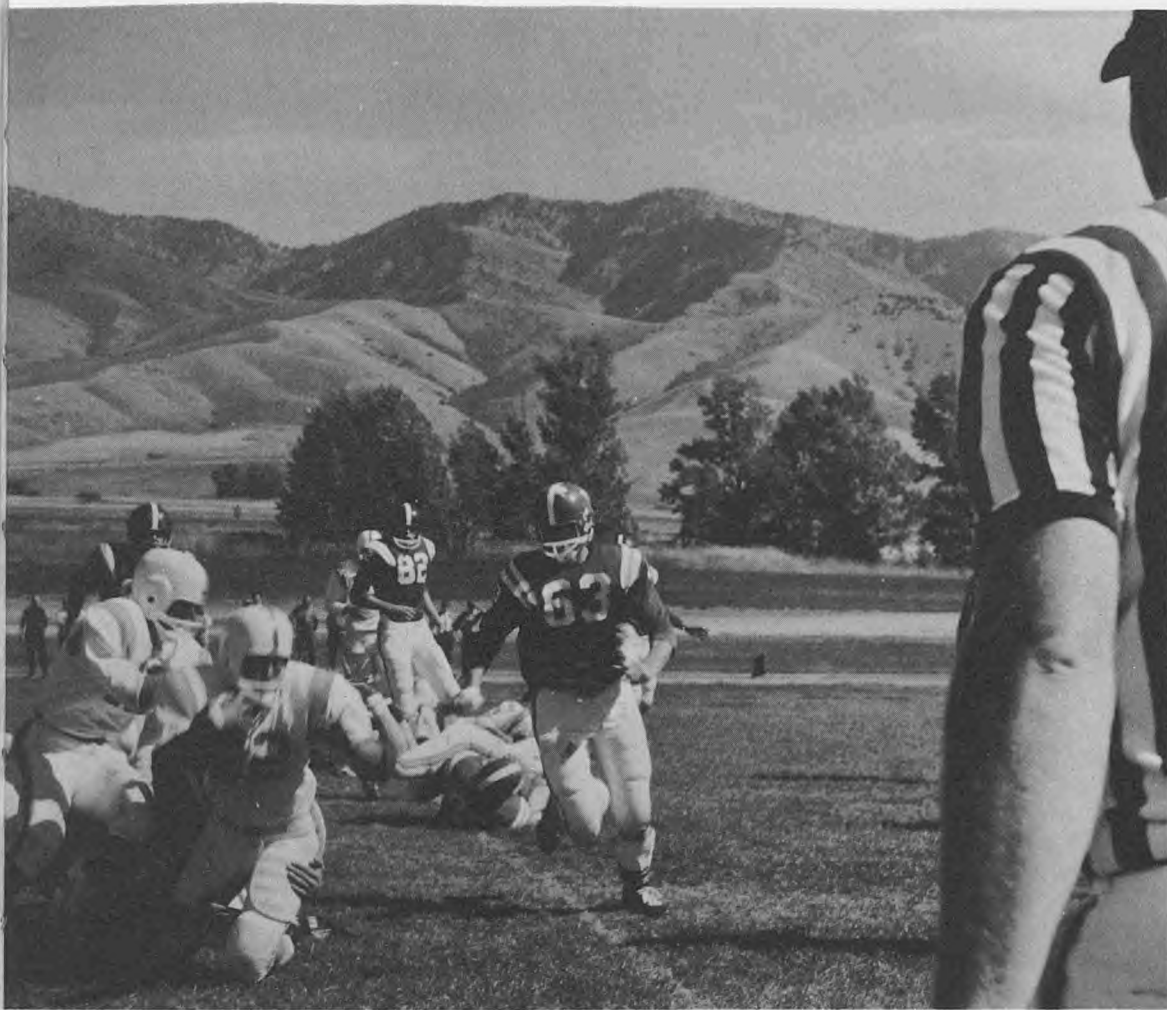

**ANXIOUS... ANTICIPATING... ASPIRING...**



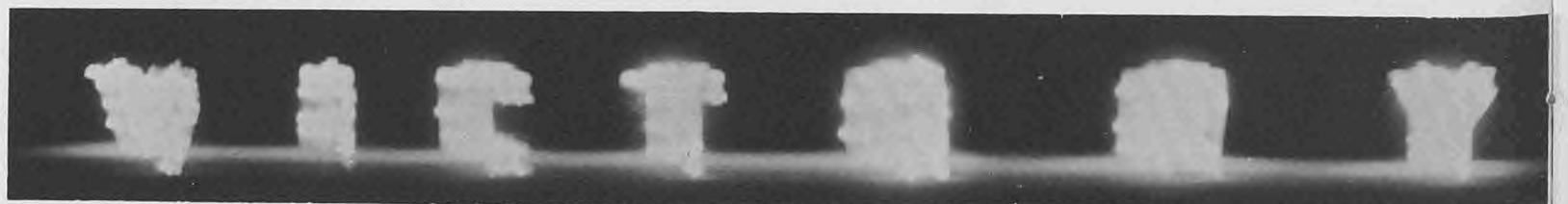





## STAFF

Lois Nielsen .....	co-editor
Sue Ann Erickson .....	co-editor
Murl M. Grubic .....	advisor
Marva M. Jensen .....	assistant advisor
Bill Richardson .....	photographer
Glade Myler, Jean Stauffer .....	business managers
Jerry Lynn Budge .....	assistant editor
Theodora Gibb .....	assistant editor
Neil Whiting .....	assistant business manager
Linda DeGraff .....	copy editor
Jim Kofoed .....	sports editor
Robert Mouritsen .....	student advisor

## TABLE OF CONTENTS

<b>ACADEMICS .....</b>	<b>6</b>
<b>ADMINISTRATION .....</b>	<b>18</b>
<b>STUDENTBODY .....</b>	<b>28</b>
<b>leaders .....</b>	<b>30</b>
<b>seniors .....</b>	<b>34</b>
<b>juniors .....</b>	<b>50</b>
<b>sophomores .....</b>	<b>62</b>
<b>ORGANIZATIONS .....</b>	<b>74</b>
<b>SPORTS .....</b>	<b>100</b>
<b>ACTIVITIES .....</b>	<b>124</b>
<b>honors .....</b>	<b>143</b>

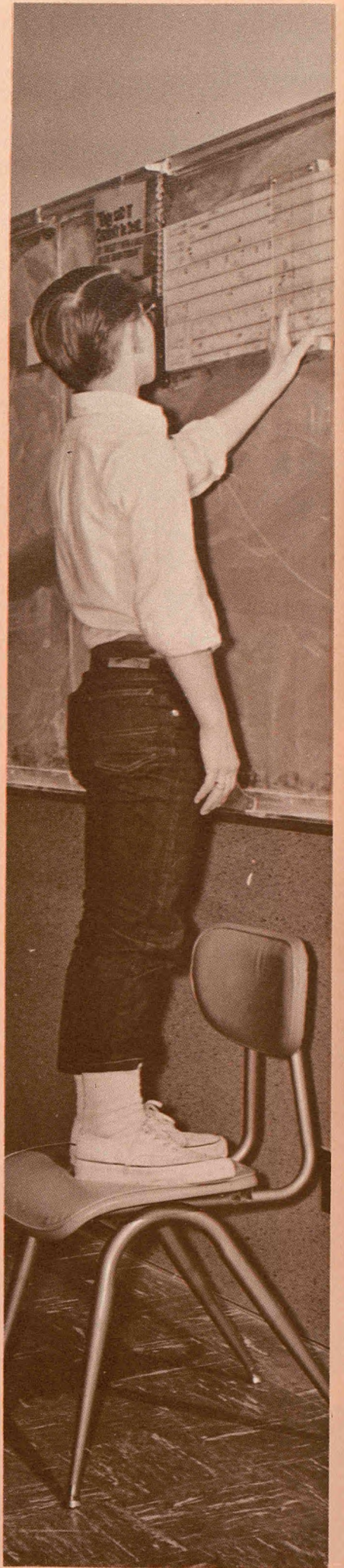
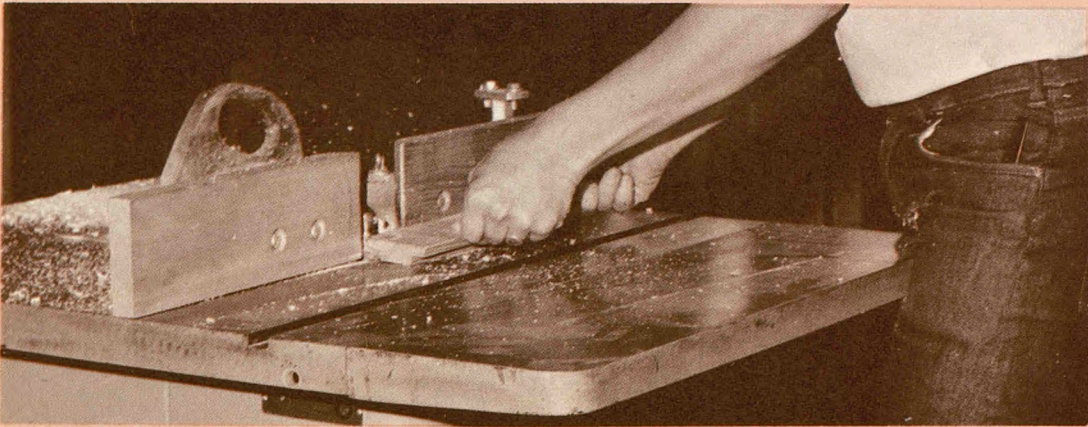

# ACADEMICS

## "A CHALLENGE TO EXCEL"

We sat and watched as the hands of the clock dragged nearer to the moment when we would be free of our studies. We played our usual game of hoping against hope that there would be no assignment. Two minutes remained — minds snapped back to reality as a muffled grumble arose indicating another failure at the universal sport of students. Complaints of long assignments and difficult subjects filtered through the halls. Most of us concerned ourselves more with social activities than high grades — more with how much we could "get away with" than how much could be accomplished. This year is past now, and as we look back at our accomplishments, our victories, and defeats, we wish we had applied ourselves; we wish we had studied harder. We dream of a chance to relive a week, or a term, or a semester. It is not to be ours. Grades have been recorded, rollbooks closed; we can do nothing with the past. Our hopes lie in the future.





## SOCIAL SCIENCE . . TAUGHT US TO UNDERSTAND FOREIGN CULTURES



Remember the opaque silence of the debate room? Will the coming months and years ever bring to mind the laughs, tears, and joys of American history? Will future thoughts recall the intrigue of psychology, the time-test of world history, or the report delivered in sociology. Will the years erase Mrs. White's smile, Mr. Hall's frown, or Mr. Broberg's drawl? They taught about people. The globe revolved at the turn of their hands.

# FINE ARTS . . . PROVIDED MEANS OF SELF-EXPRESSION . . .

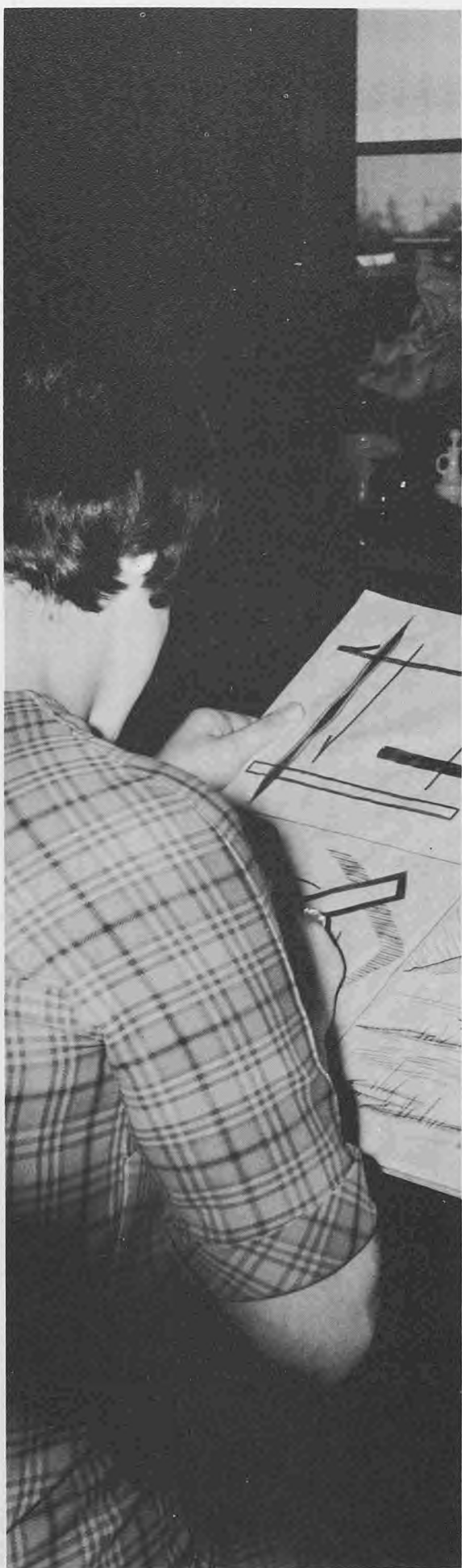

A mixture of Beethoven, Shearing, Rembrandt, Nero, and Da Vinci were included in the new horizons of knowledge that opened daily to those who knew and loved the fine arts. Young, brilliant minds were brought to a new awareness of life as their appreciation of art and music grew. Band, orchestra, choir, and art classes offered the development the creative corners of the mind sought. Those who experienced an exposure to these aspects of culture have lived more fully.



## SCIENCE . . . GAVE US AN UNDERSTANDING OF NATURAL LAWS . . .

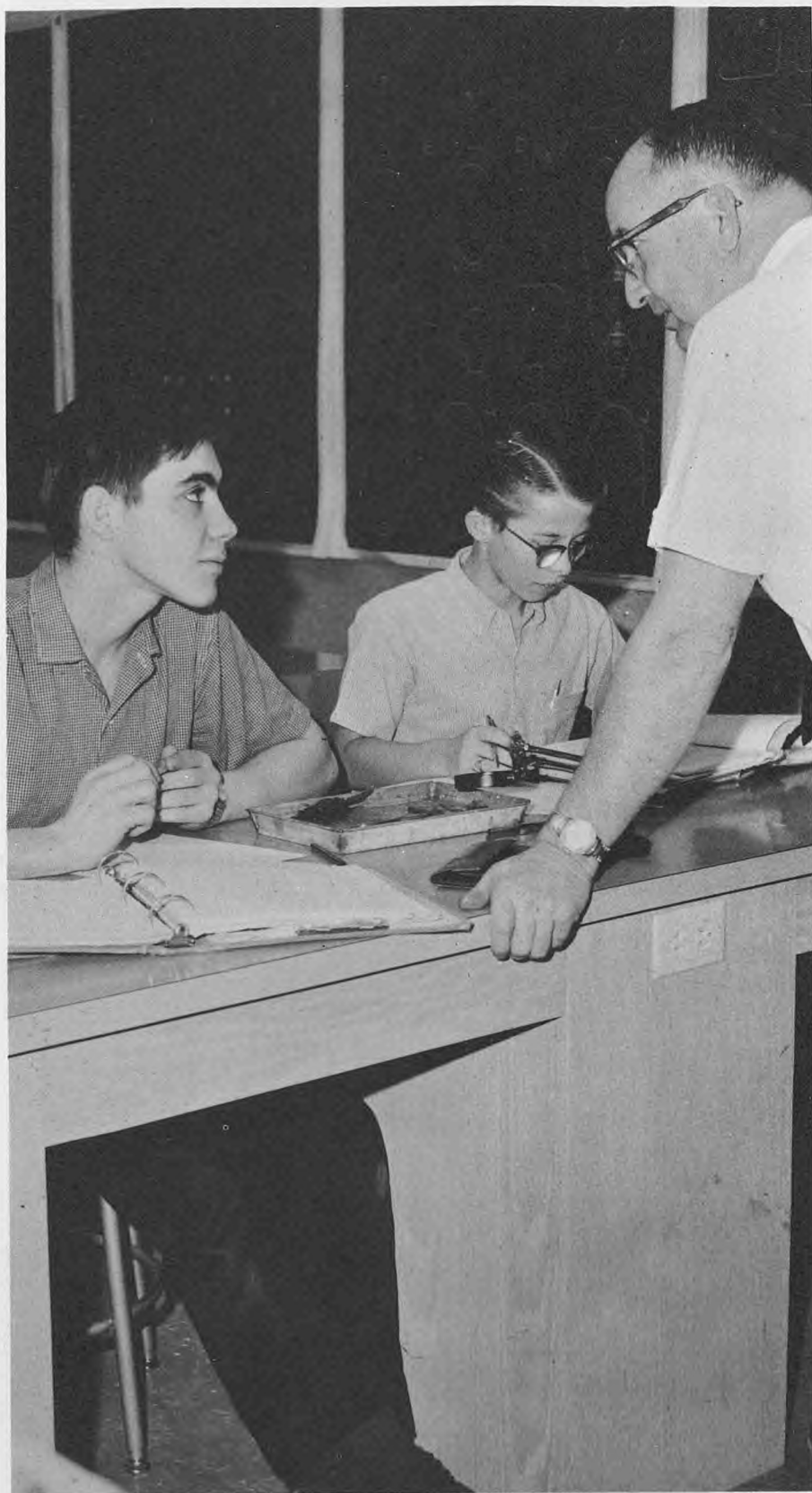

To probe the vast expanses in the hidden worlds of the microscope, to delve deeply into the secret corridors of animal anatomy, to observe the simple, ageless laws of the physical sciences, to calculate the principles of area and relationship, to analyze the basic elements—these are the challenges, the opportunities of study in science, math, botany, chemistry, zoology, physics, trigonometry, consumers' math, algebra, and physiology.

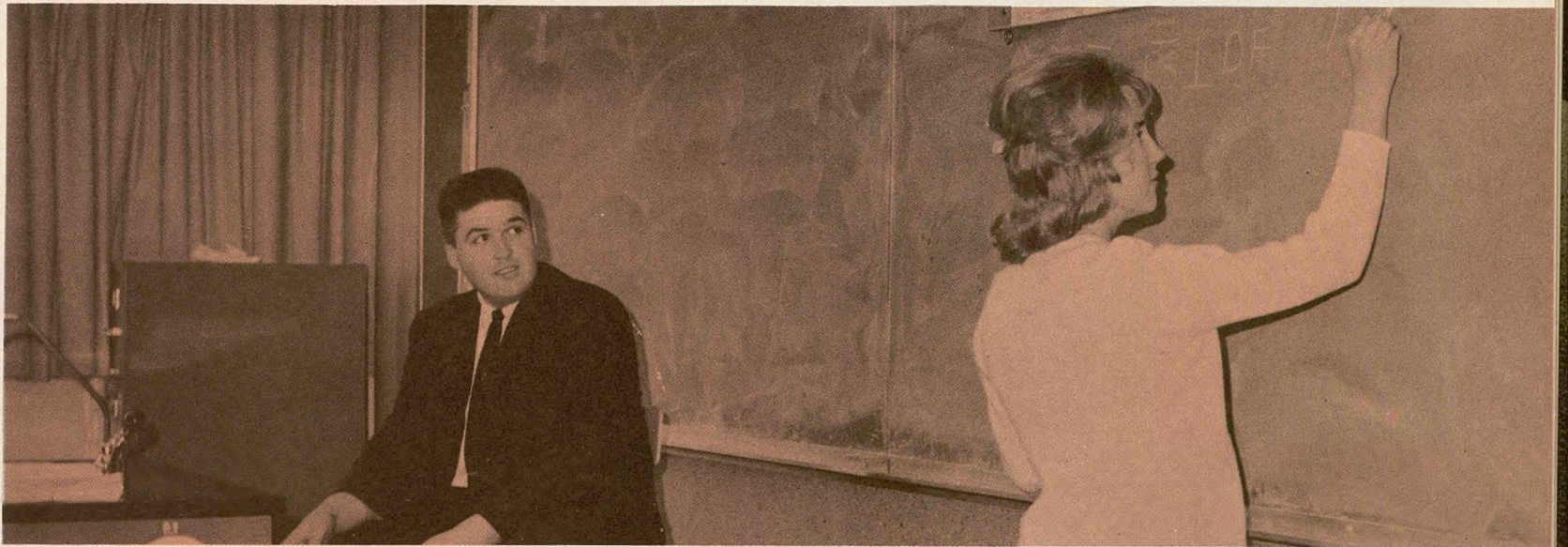
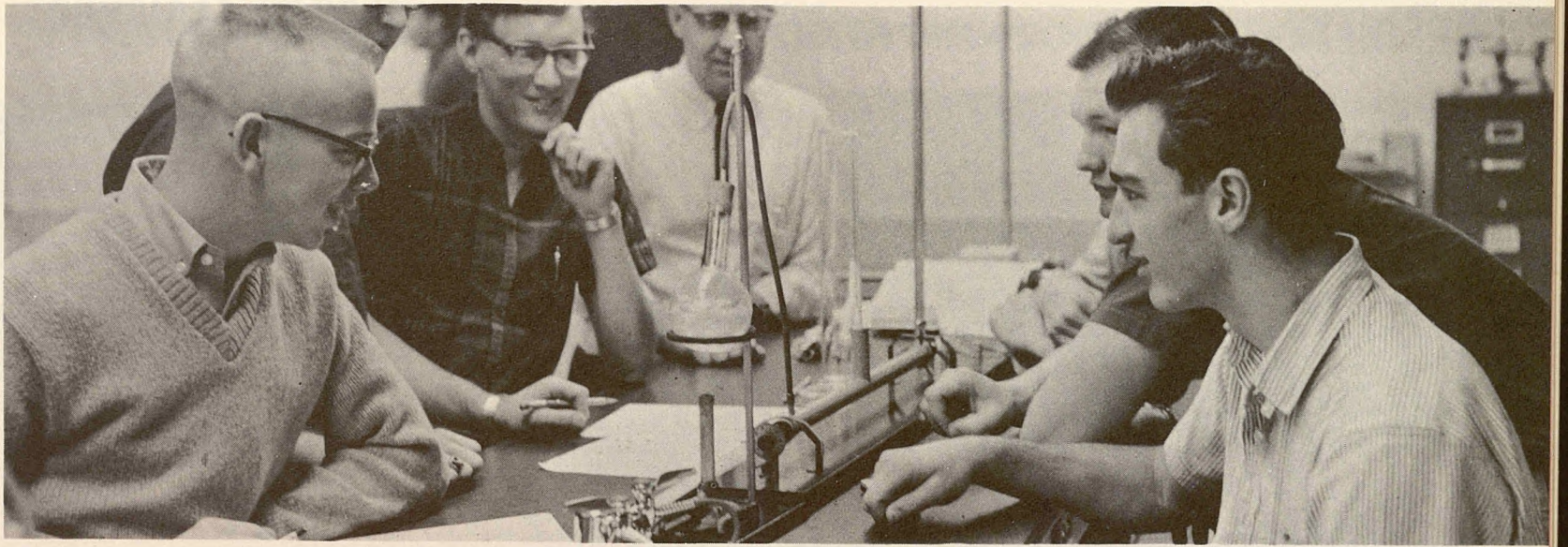

**MATHEMATICS . . . INSTILLED THE DESIRE TO ANALYZE. . .**



# BUSINESS . . . COORDINATED HAND AND MIND WITH EFFICIENCY

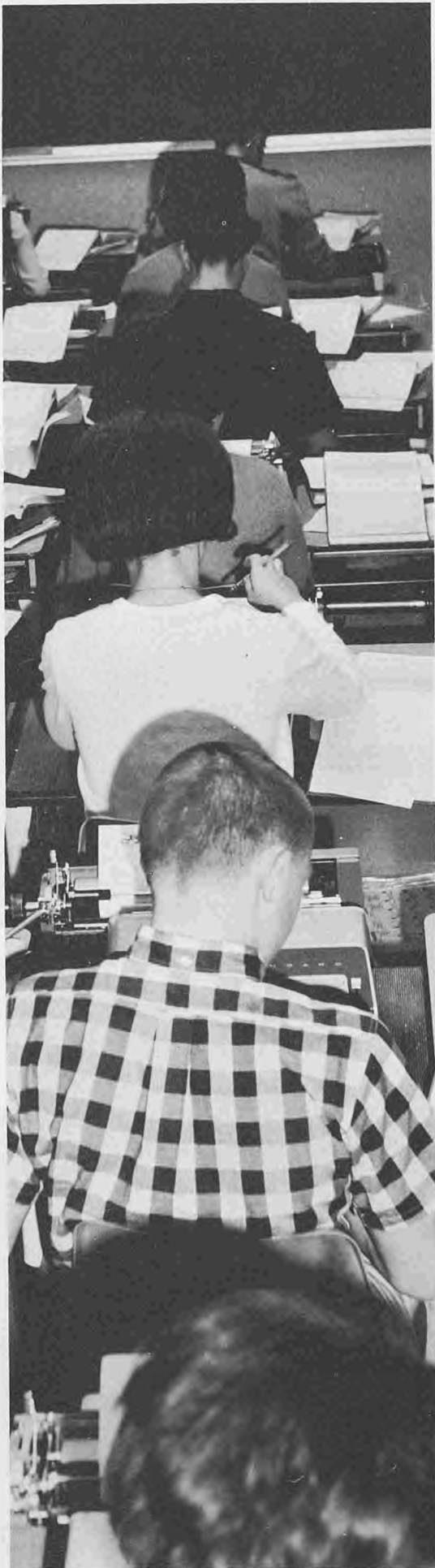

The ring of a bell, the click of typewriters, and the cheerful voice of a type teacher carried across the room. A frustrated office practice student made a correction, an efficient bookkeeper struggled to find a ten cent error, and an advanced shorthand student worked to get that last minute of dictation; competent instructors stood watch as they gained a confidence which would allow them to perform efficiently in the world of business.





# PHYSICAL EDUCATION . . . KEPT BODIES FIT AS MINDS GREW . . .

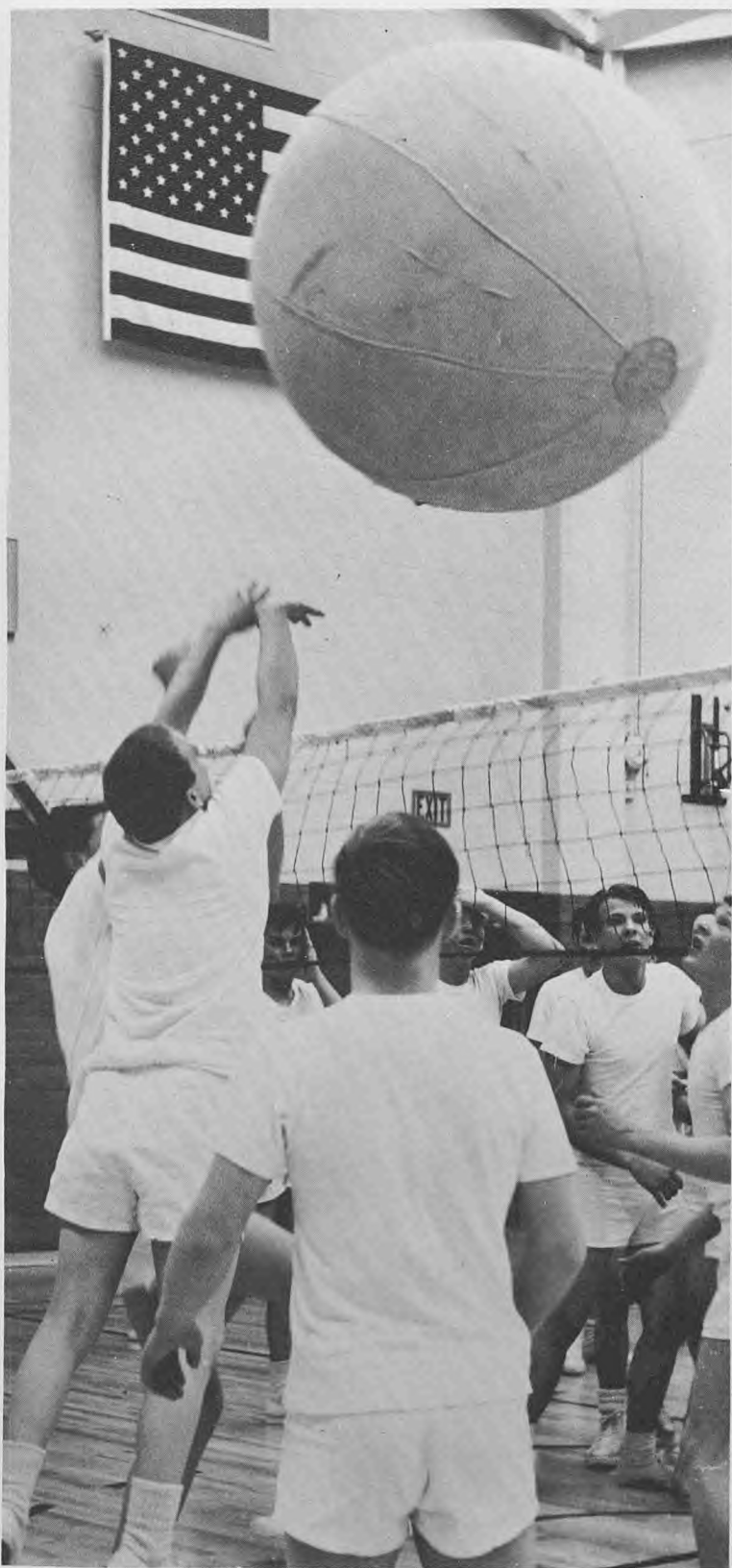

Our well-staffed Physical Education Department offered a vigorous program of exercise and sports, a healthy outlet for pent-up energies. Complaints filtered daily from the gym, but no one took them seriously for no matter how much grumbling was heard all recognized the definite benefits gained from exercise. As the year progressed, each person felt a moment of quiet pride in a physical accomplishment — an extra inch in the high jump, a faster race or a more graceful dive.

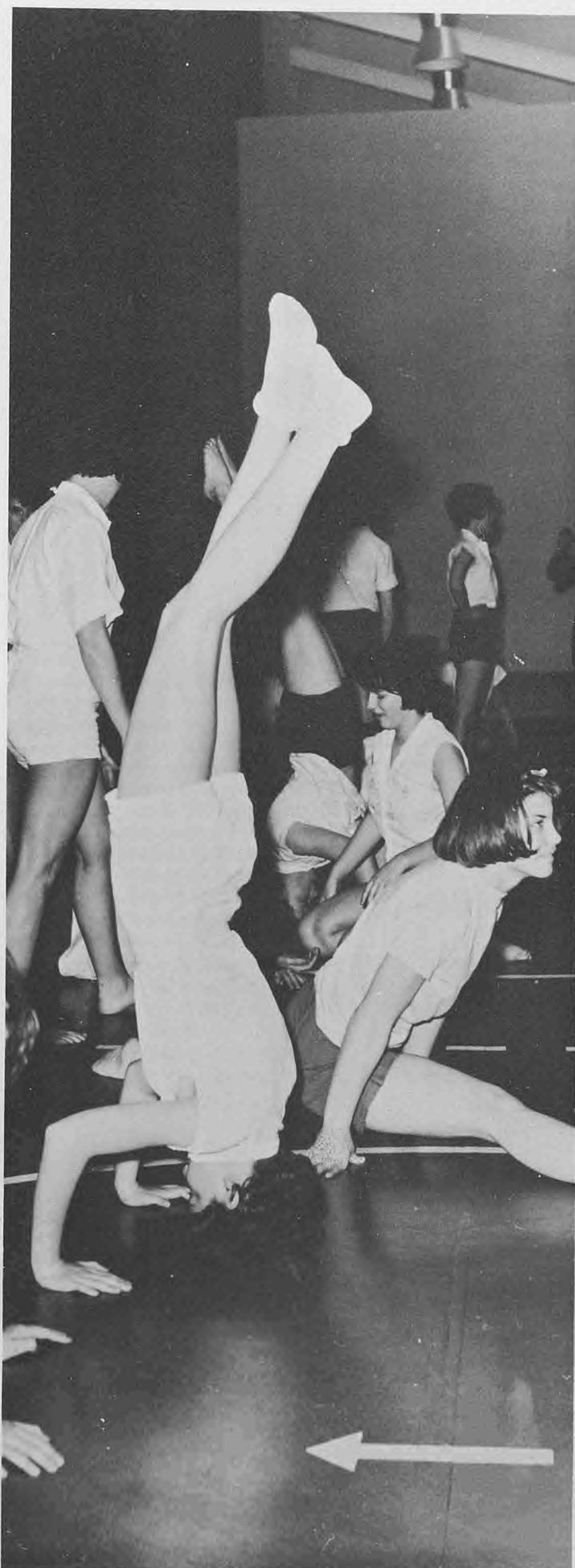

# VOCATIONAL SCIENCES . . . TRAINED OUR HANDS TO ASSUME ROLES

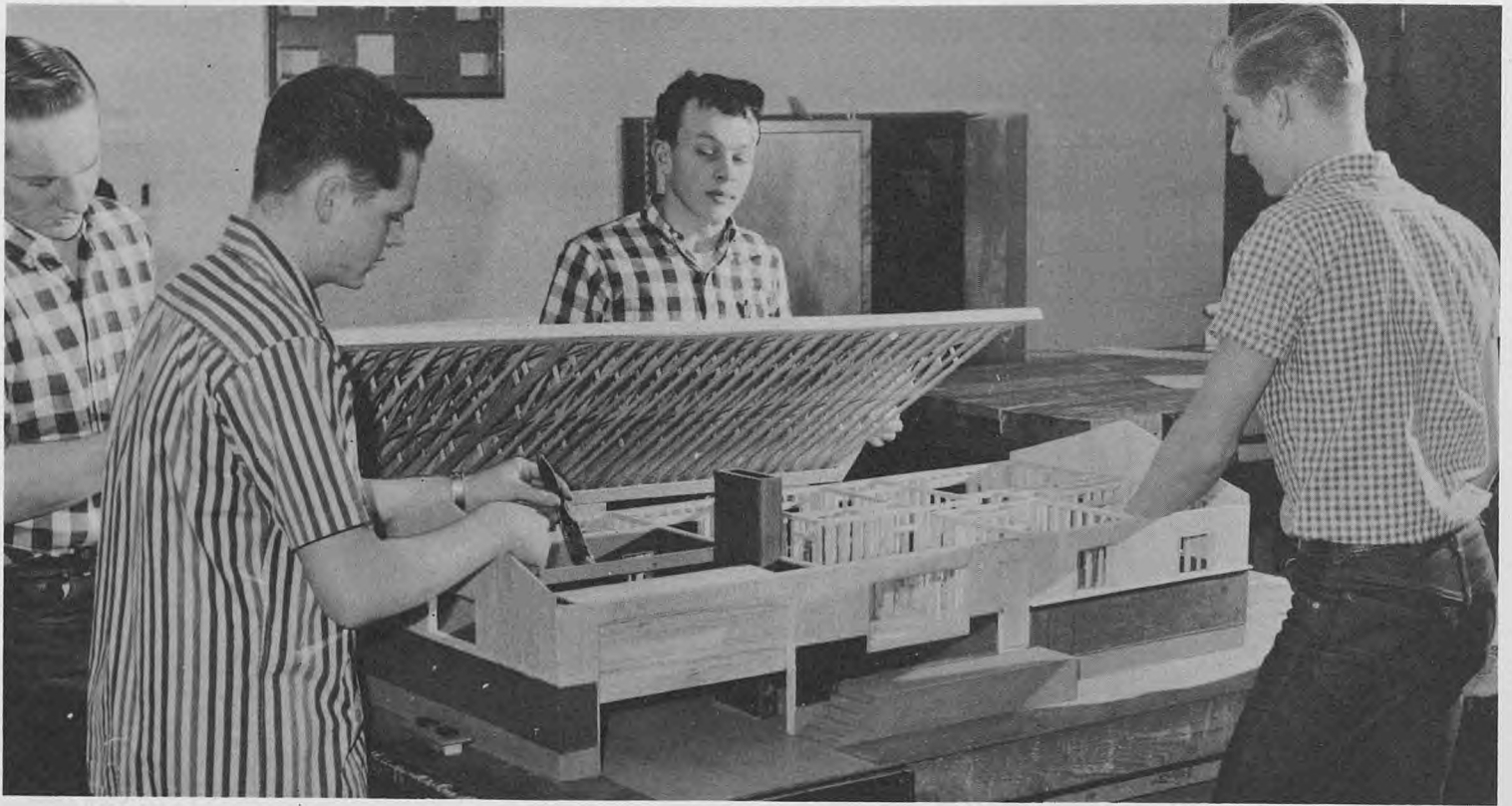

They march from the classroom with the knowledge of fields, crops, forests, animals, and building construction woven into their thinking. The methods of agricultural skills trembling within their knowing hands, they walk forth to feed America, to operate her machinery, to grow her fields. FFA meetings taught them while an instructor shaped the mind and hand, and boys began to grow into men.

## OF THE FUTURE . . .

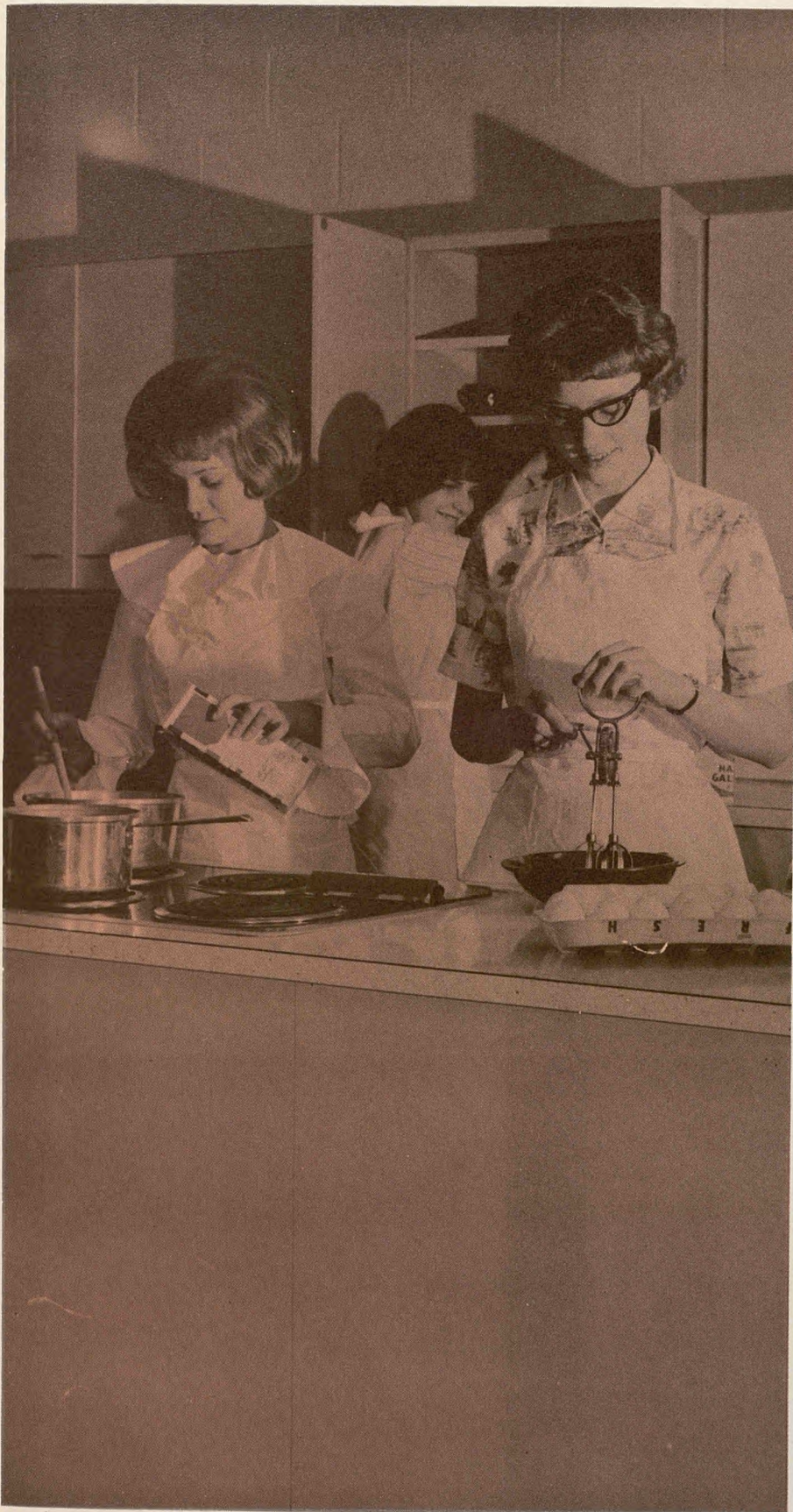

A heavy pie crust, a soggy cream puff, a crooked seam, a smile, and a memory — the delight of children as they gathered around a popcorn pan, squealing with glee, fresh, laughing. A new dress — hours of cutting, basting, hemming, and they were prepared for the life of tomorrow. An important role in society — builders of homes, makers of the future who prepared to make "home the heart of life."



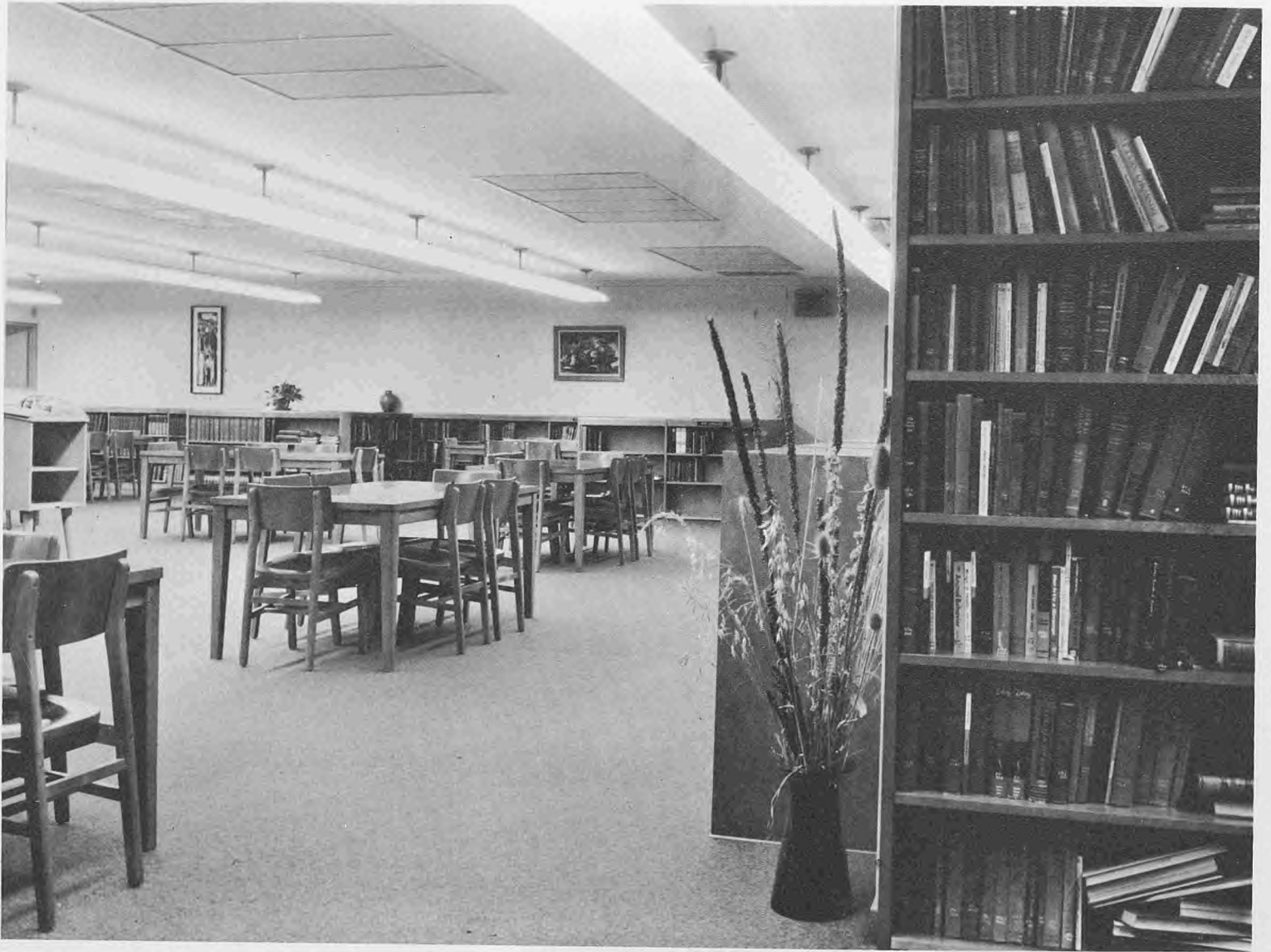

**LANGUAGE ARTS . . . BUILT EFFECTIVE COMMUNICATION . . .**





The crisp crackling of microphones in the foreign language laboratory, the steady scratching of pencils during a German lecture, the vigorous romping of "Snow White" and the "Seven Dwarfs" from the speech room, the hushed silence and opaque stillness of the library, and a rasping grind was heard as knowledge was planted in the fields of English, German, speech, Spanish, and library science. Varied as the sand of the shore are the media of communication, and capable as the pounding breakers are the minds that develop this wisdom in the Sky View Language Arts Department.

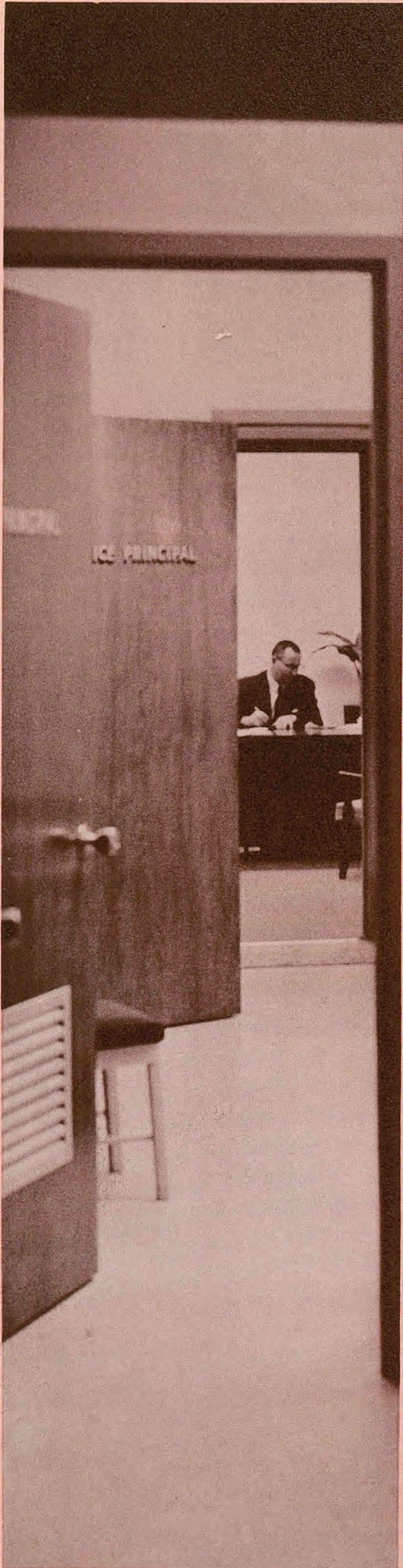

# ADMINISTRATION

## "A CHALLENGE TO INSPIRE"

As if by some secret code, for no bell is heard, the doors of classrooms open simultaneously up and down the halls. Students begin to file out and activity heightens as they prepare to leave another year of school behind. A teacher stands at the door and watches with a twinge of anxiety and pain as they hurry away. They are gone, he thinks; they are gone. Some will return, some are gone forever — gone to face a new and bigger challenge, gone to learn more of the ideas which will prepare them to lead, gone to confront mankind with their brilliant minds. With them they have taken a part of me, but I am not cheated, for in return they have left a portion of their fresh personalities; the essence of their ideas and their ideals linger behind. They have shared the fascinating blessing of youth and taught me to appreciate every fleeting moment of life. Their hurried schedules seemed hardly to allow for study; their minds raced as they tried to organize every moment — time was precious. Did they fully comprehend the last ten minutes of lecture in their eagerness for lunch? Were their thoughts concentrated on the words which could mean success or failure, when five minutes separated the confines of a classroom and the freedom of a pep rally? My drive to go on would start to fail as these doubts began to defeat me — and yet, when my hope for them was nearly spent, one would renew my strength with a question I knew had taken deep contemplation. In some I found an eagerness to capture every facet, every implication of a subject. To these and to all, I have tried to show the complexities of a world they must soon control. I have tried to instill in them the desire to learn, the desire to think, the desire to achieve greatness. Perhaps this challenge to inspire was a success; perhaps I instilled the spark in one, just one, who will aspire to greatness. If just one succeeds, I can face my challenge of tomorrow with a renewed spirit, knowing all was not in vain. With this thought in his mind, he slowly closes the door and vanishes down the hall. His hope is not in vain; there is one. One will be great.



# CACHE COUNTY SCHOOL DISTRICT BOARD OF EDUCATION



J. W. DeGraff



Willis Hall



Bryce Draper



Mark Lindley



Keith Hansen



Doris Budge



Dean Haslem

Behind that wall of policies and regulations that we so frequently and freely criticize, stand the eight devoted individuals who comprise our school board. These few are constantly confronted with the many problems which inevitably arise from attempting to co-ordinate the affairs of an organization. Although it does not appear to be so, their job is a difficult one. They must try to please the public, whose opinions they were elected to represent, and simultaneously keep the teachers, students, and the separate administrations

of the district schools happy. We encounter only those decisions which directly affect our activities; we are oblivious to the long hours spent at frequent meetings where various opinions co-ordinate for the smooth operation of the district, and the battle of the budget continues. We extend to our board members: J. W. DeGraff, member; Willis Hall, president; Bryce Draper, superintendent; Mark Lindley, member; Keith Hansen, clerk; Doris Budge, member; and Dean Haslem, member, the deepest gratitude for helping to bring us a step nearer to success. We appreciate their efforts.





**Mr. Kenneth Webb**  
Principal

One year ago as the summer months began, a man started to work on a dream — a dream of what Sky View High School could be. Mr. Kenneth Webb, Principal, undertook the gigantic task of organizing, developing, and building that dream into a reality. The reality wasn't a school of brick, or glass, or stone, but a school of warmth, a school of dignity, quality, and nobility. The plans are spent now. The man who perpetrated them was successful; he will receive but the grateful silence of empty halls.

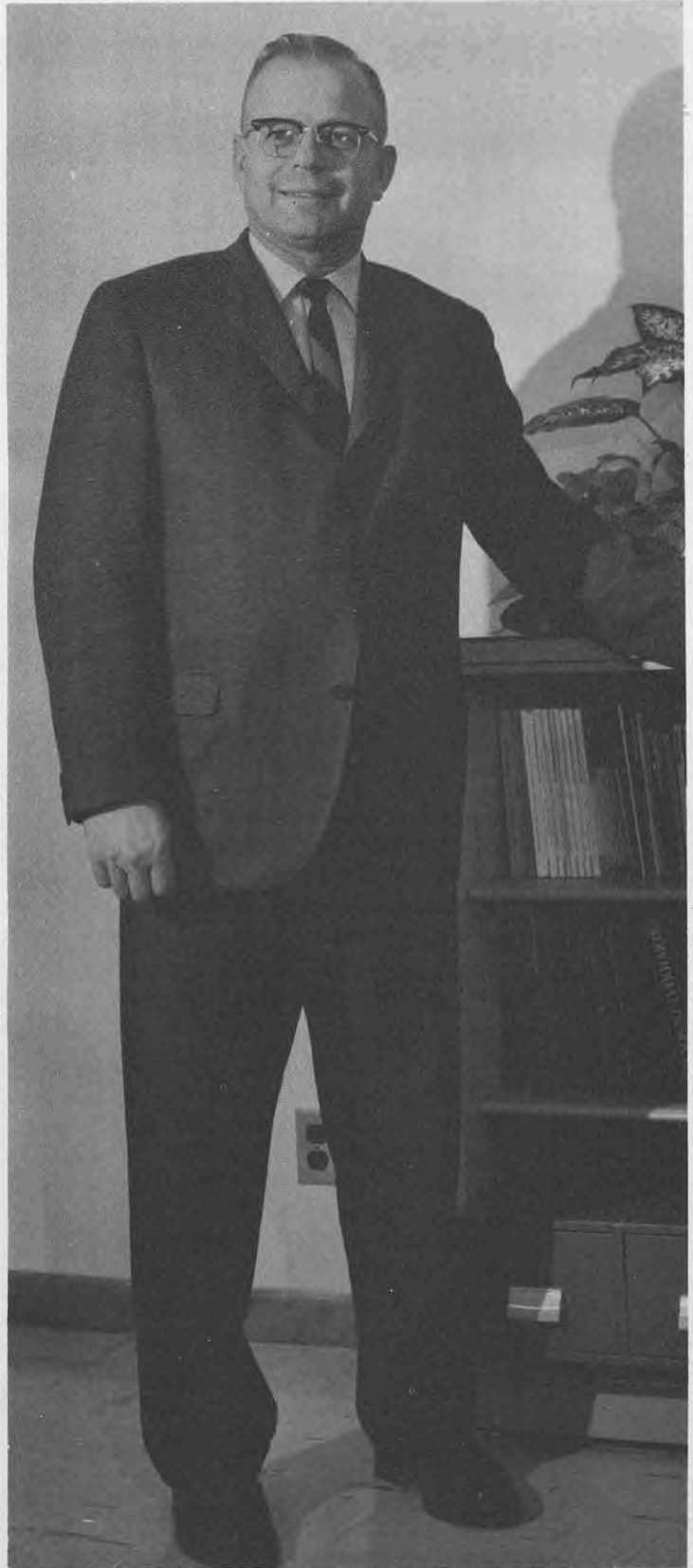

**Mr. Irel Eppich**  
Vice Principal

A quiet little office in the main hall; Executive Council bulletins, programs; administration problems; long lines of officers, editors, and students seeking counsel, permission; a narrow, crowded room; the vestibule of the school. A rapid stride, a burst of enthusiasm, a pleasing tone, a barrage of problems, a maze of questions, the scrape of pen on clip board, a decision, and the steady strides of Mr. Irel Eppich echo along the hall. Labor, dignity, responsibility, humility, prayer.

# FACULTY . . . DEVELOPED OUR INTERESTS WITH



**Amos Bair**  
Senior Counselor



**Maurice Sorenson**  
Junior Counselor



**Keith Taggart**  
Sophomore Counselor



**Thair Allen**  
Biology, Health



**Thomas Baird**  
Drafting, Woodcraft



**Ariel Benson**  
Photography, Drafting



**Gwen Biddulph**  
Home Economics, Homemaking



**John Broberg**  
American History, Economics



**DelRay Campbell**  
Boys' P.E., Health



**Richard Campbell**  
Ag. Mechanics, Welding



**Elaine Carlson**  
Speech, English



**Ivan Christensen**  
Athletics, Boys' P.E.,  
Basketball Coach



# DEDICATION AND BY EXAMPLE . . .



**Wesley Christensen**  
Boys' P.E., Athletics, Health  
Wrestling Coach



**Keith Clayson**  
Spanish, English

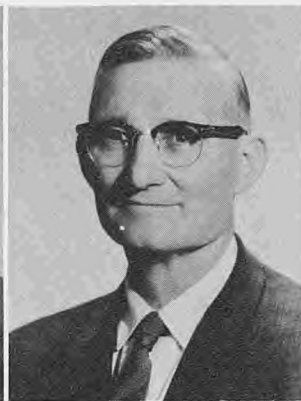

**Marcus Cooley**  
Algebra II, Consumers Math



**Ruth Danielson**  
English



**John Edgel**  
Crafts, Metals, Mechanics



**Paul Evans**  
Algebra III, Geometry,  
Trigonometry



**Vida Gines**  
Girls' P.E., Vistas



**Muri M. Grubic**  
English, Journalism



**Craige Hall**  
Sociology, World History



**Wilma Hall**  
Shorthand I, II, Type II



**John Hansen**  
American History



**Ruth Hobson**  
Girls' P.E., Modern Dance



**Jerrolyn Hyatt**  
Shorthand I, Business Machines



**Marva Jensen**  
English I



**Victor Jensen**  
Swimming



**Willard Jessop**  
American Problems, Athletics



**Elmo Keller**  
English II



**H. E. Kellett**  
Algebra I



**W. R. Liechty**  
Biology, Zoology, Botany



**Sherman Lindhardt**  
American History

# FACULTY . . . EXPLAINED THE MEANS BY WHICH OUR EN



**Stratford Loosle**  
Girls' Glee, Choir



**Grant Mauchley**  
Vocational Ag., Type I



**Arol Maughan**  
Electricity, Crafts II



**Carolyn Maughan**  
English I, II



**Lynn Nelson**  
Physics, Geometry



**Thomas G. Nelson**  
Orchestra, Concert Band



**Glen Oliverson**  
World History, Athletics,  
Football Coach



**Vilarr Ransom**  
Geometry, Algebra I



**Hyrum Richards**  
Chemistry



**Jay G. Rigby**  
Physiology, Biology



**Kenneth Roe**  
Art I, II, Journalism  
Speech



**Melvin Russell**  
Psychology, Bookkeeping  
Health



ENDEAVORS WOULD BE MET WITH SUCCESS . . .



**Linda Schneider**  
English II, III



**Eldon Schwartz**  
German, English I



**Juness Christensen**  
Attendance Secretary



**Margaret Christoffersen**  
Secretary



**Elthura Merrill**  
Secretary



**Vivian Swapp**  
Homeliving, Advanced Foods and  
Clothing



**Florence Tippetts**  
Library



**Jacqueline White**  
Forensics I, II, American History



**Mae Winn**  
Shorthand I, II



**Gayla Wise**  
Type I, English I



**Karl Worthington**  
Type I





65 dozen eggs, 5 pounds of salt, 175 gallons of milk, and another hot lunch was ready to be served. The efficient ladies who planned and prepared these nutritious meals for students and teachers alike were: **First row:** Delone

West, Devora Hodges, Manager; Norma Gordon, Virginia Hansen, Donna Lou Pitcher; Eva Haslem. **Second row:** Ellen Hansen, Hazel Hanzen; Carrie Jensen, Ethel Chambers, Ruth Smith, Janet Karren, Ruby Thornley, Larae Roskelly.

## COOKS... EFFICIENTLY PREPARED AND SERVED NUTRITIOUS MEALS . . .

At 11:45 and again at 12:45, one-thousand starving students stampeded anxiously through our modern, convenient cafeteria doors eagerly anticipating an appetizing meal. Many minor problems arose as the lunch program began but soon subsided when lunch period was extended five minutes, and a system of getting through those double doors, body completely intact, was developed. The atmosphere was unstrained and many a digestive tract was soothed by the soft melodic strains of the FM radio.



## BUS DRIVERS . . . READY, WILLING, AND ALWAYS WAITING . . .

Faithfully each morning and evening, our sixteen trusty bus drivers set out from various places to pick up and distribute their loads. Transporting through sleet, fog, and snow, these cheerful men put up with all types of annoyances from carelessly discarded litter to the ear-splitting off-key harmony

of vocalizing. **Front row:** Jewel Abretsen, Duane Richmond, Dallas Goddey, Earl Ransom, Glen Mauchley, Milton Campbell. **Second row:** Carl Nyman, Wallace Christiansen, Dean Mathews, Alton Parker, Zeno Anerson, Asael Buttars, Byron Glover, Corlett Seamons, Duane Griffin.



## CUSTODIANS . . . CONTRIBUTED HOURS OF DEVOTED SERVICE . . .

Cleaning, scrubbing, polishing, locking, unlocking, emptying, mopping, waxing, our six patient custodians worked from dawn until dark keeping Sky View spotless. Early in the morning, late at night, week-ends, and holidays—the sound of the waxer, jangling keys, and desks sliding across the floor denoted the presence of the custodians working diligently to add a deeper shine to

the waxed floor, to perfect the tidy appearance of halls and rooms, and to ready the building for another day of school. With a smile, a tool, and a steady hand, Bob McNeeley, Alden Hodges, Edward Hyden, supervisor; Lyman Churchill, Angus Esplin, and Orvid Pitcher could remedy any mechanical failure—from a stubborn lock to an overflowing water fountain.



# STUDENTBODY

## "A CHALLENGE TO UNITE"

A student stands looking into an empty classroom — remembering. The pictures, a slightly marred desk, the green walls and acoustical ceiling, the scuffed floor, a mashed piece of chalk and a smudged blackboard, a full pencil sharpener and even the fingerprints around the light switch all hold something a little special — a memory. dissecting a round worm, passing a 120-word per minute dictation test, crying at the close of the play, the feeling of pride at the completion of a perfect march routine, the wild enthusiasm when a wrestling opponent is pinned. Yes, they are there, in the scuffed floor, the mashed piece of chalk, smudgy fingerprints, and a full pencil sharpener. To select the most pleasing accomplishment, the most beneficial endeavor, or the gayest of times would be only an exercise in futility, for they are bound together as one stone in the steps of life. The student faces an empty hall, Gazing for only a moment he begins to walk. All is bare where once there were throngs, but he is not alone for he feels the security of their hearts, the comfort of memories near to him. They were united. Together they won and lost, hoped and wished, believed and understood, they shared their ideas and ideals. Together they cried tears of joy. He quickens his pace and blindly pushes through the door into the bursting sunshine. Turning, he stares at that structure of stone and glass, steel and mortar. His eye catches the reflection of sunshine on a window and his mind returns to past victories, past defeats. "Ah, we have lived," he murmurs. Tears well in his eyes.





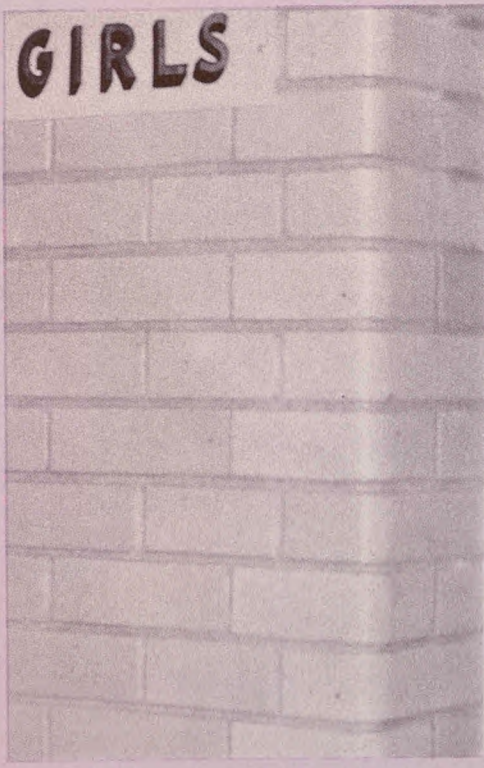





## EXECUTIVE COUNCIL

The labors of planning organization, originating unique and better activities, and starting new lines of correspondence consumed many post-school hours of the executive council. The challenge of gaining approval from the citizens of the top schools in the state have fallen before the perseverant sword of these student leaders. The student administration has been driven by the forceful Jim Kearl, senior, chairman. Bob Carlson, senior, vice-chairman, directed the activities of the coordinating council. The dances and socials were under the fresh, energetic Racheal Ashcroft, junior. Bob Wadley, senior, planned and maintained the cultural calendar. Clear, concise records of meetings and activities commanded the talents and time of Marilyn Farrell, senior. Robert Mouritsen, senior, was editor of out-of-school publicity and took charge of publications. A standing record of the Bobcat's first year was written by Ellen Baer, senior, historian. Jon White, junior, correlated the various athletic and rally programs. Perhaps, in future years, this method of student administration may be changed, altered, or done away with. Another year may never see an Executive Council, but the first year by Sky View has been successful. Programs, activities have been initiated, worked for, and achieved. They started with a cloudy sky, and they walked triumphantly through the clouds.

Each of the fifty homerooms were represented in the Student Senate which met once every two weeks to discuss school and student-administration problems. This body under the supervision of the Executive Council, planned, evaluated, and administered the programs and policies of the Bobcat's first year out of the den. The November Election Week and the Christmas Decoration Contest were some of the more prominent items of curriculum sponsored by the Sky View High School Student Senate.

**Front row:** Sharon Comish, Karen Petersen, Rachael Ashcroft, Kris Smith, Julia Bartschi, Janice Larsen, Julia Peart, Kathryn Gutke, Marcia Meyers. **Second row:** Mr. Eppich, Craig McBride, David Ormond, Tim Anderson, Mark Daines, Bob Davis, David Garrett, Jon White, Jay Greene. **Third row:** Lois Nielson, Charlene Leatham, Brad Low, Dennis Watkins, Gordon Bodily, Sandra Baker, Margaret Boswell, Coy Baer, Bob Wadley, Christine Norman. **Fourth row:** Dian McBride, Phyllis Packer, Toni Hansen, Marilyn Farrell, Nanette Tout, Karen Roskelly, Janet Nielsen, Nancy Schaub, Meridee Bodily, Annette Cooley. **Fifth row:** Marilyn Petersen, Lynn Samsel, Robert Mouritsen, Jim Kearl, Dennie Hill, Kent Roylance, Paul Pitcher, Larry Anthon, Kent Nyman, Neil Yonk.





The end of the academic year found fifteen clubs chartered and in full operation at Sky View. As the group represents a large portion of the studentbody, many successful pep campaigns and general programs of propaganda have been initiated there. These clubs subjected the students to a barrage of activities, socials, and a general labyrinth of extra-curriculars. All these clubs were represented on the Co-ordinating Council, which met once a month to plan and correlate club activities.

**Row one:** Mr. Eppich, David Lefavor, Mike Bankhead, Bob Carlson, Jim Kearn, Robert Mouritsen, Gary Anderson, Nyla King, Marcia Meyers, Kathryn Gutke. **Row two:** Andrea Christensen, Peggy Richardson, Rachael Ashcroft, Ellen Baer, Marilyn Farrell, Ryan Christiansen, Mark Daines, Christine Norman, Genan Taylor, Toni Hansen. **Row three:** Aron Anthon, Bob Wadley, Mills Johnson, Phillip Spackman, Sue Ann Erickson, Annette Cooley, Shirlene Mathews, Carol Thatcher, Jane Leonhardt, Sydney Theurer.

## SENIORS . . . WERE INSPIRED TO NEW HEIGHTS OF



Fighting for the recognition of a superior school held its adversities. As the first graduating class of Sky View, the seniors faced the biggest task. One of their most pressing problems lay in the choice of directors. They chose well. Governing the number-one class were Karen Seamons, vice president; Dian McBride, representative; Peggy Carlson, secretary; and Kent Nelson, president. These four saw the challenge and sought to influence their newly combined classmates on to the yet unattained summit of a conquest in perfection. Now it is over. These seniors have reached out and touched the

shirttails of life. The taste is bitter, yet sweetened with their accomplishments—a well-performed solo, a perfectly executed debate, a satisfying academic report, a triumphant football play. They've laughed; they've cried. They've triumphed; they've failed. With all the intensity that accompanies youth, they've plunged into the deep pursuit of perfection. The memory of their efforts will race on into oblivion, but the memory of their successes will burn forever on these pages and in the minds of those who accompanied them down the road toward a victory for their hearts. They, too, saw the challenge: they met it, they lived it, they loved it.

# UNDERSTANDING BY MASTERS OF DIVERSE KNOWLEDGE . . .



Lynn Affleck  
Pat Albrecht  
Dawn Albretsen  
Carolyn Allen  
Gayla Allen  
Blaine Anderson



Gary Anderson  
James Anderson  
Rondalee Anderson  
Sue Anderson  
Tim Anderson  
Johnny Andrews



Mark Apgood  
John Astle  
Tamra Auman  
Chandler Baer  
Ellen Baer  
Loa Balaz



Gary Ballard  
David Balls  
Leslie Ann Balls  
Michael Bankhead  
Gordon Barlow  
Craig Barrett



Julia Bartschi  
Bob Begay  
Joyce Bingham  
Susan Blair  
Dale Bradshaw  
Gary Brown



Jack Brown  
Michael Brown  
Brent Bodily  
Eddie Bodily  
Meridee Bodily  
Sam Bodily

# SENIORS . . . HAVE CEMENTED OLD FRIENDSHIPS AND

Eva Kay Bodrero  
 Marie Bott  
 Steven Boyd  
 Bonnie Budge  
 Judy Lynn Burbank  
 Linda Lee Burris



Francis Burton  
 Jan Butler  
 Beverly Buttars  
 Marketa Byington  
 Sid Cardon  
 Peggy Carlson



Robert Carlson  
 Gordon Cartwright  
 Roger Cartwright  
 Del Carver



Michael Citraro  
 Betty Chadwick  
 Steve Chapple  
 Lucille Chambers



Susan Chambers  
 Bonnie Christensen  
 Jan Christensen  
 Larry Christensen



Ryan Christensen  
 Kenneth Chugg  
 Mary Jo Chugg  
 Janice Churchill  
 George Clark  
 Sherwin Clark



**Bob Wadley**  
 Executive Council, Cultural Chairman



VENTURED INTO REALMS OF NEW PERSONALITIES . . .



**Gary Anderson**  
Vice President, Scholarship Club



**Sue Ann Erickson**  
Co-Editor Aurora



Terry Clawson  
Annette Cooley  
Marilyn Cook  
Dale Cooper



Gary Cooper  
Lyle Cooper  
Steven Corbett  
Annette Cowley



Kelly Cronquist  
Brent Crosbie  
Mark Daines  
Pauline Darley



Alan Dattage  
Carolyn Davis  
Chad Demler  
Robert Dickey

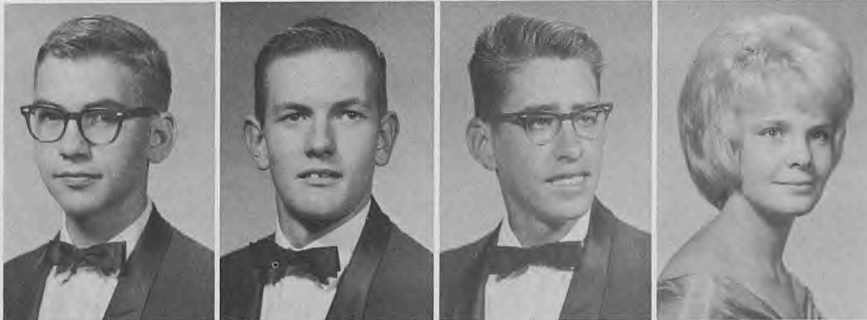

Kent Dittmer  
Steven Downs  
Roger Douglas  
Susan Draper



Julie Dunkley  
Jeffry Dunn  
Rita Ellis  
Tod Elwood

# SENIORS . . . PUSHED ONWARD IN THEIR

Vernal Elwood  
Lydia Embry  
Sue Ann Erickson  
Marilyn Farrell  
Linda Mae Field  
Jay Flygare



Michael Ford  
Judy Forrester  
Diane Fowers  
Vikki Fowler  
Jenna Vee Fredrickson  
Kim Fuhrman



Christie Gittens  
Jay Gittens  
Rodney Lee Gittens  
Loretta Godfrey  
Kendon Godfrey  
Kaylene Goodey



Carol Goodsell  
Susan Goodwin  
Marcile Grandy  
Lynn Greene



Cindy Griffin  
Sherry Ann Griffin  
Sandra Griffiths  
Sidney Grizzel



Lynda Grossman  
Janet Gunnel  
Mary Jean Gunnel  
Kathryn Gutke



**Karen Seamons**  
Senior Class Vice President

# BATTLE FOR SELF-EXPRESSION . . .



**Jim Kearn**  
Executive Council, Chairman



Max Gyllenskog  
Janet Hailstone  
Kathleen Hall  
Roberta Hall



Coreen Hammond  
Cherl Hampton  
Christy Hansen  
Richard Hansen



Steven Hansen  
Terry Hansen  
Toni Hansen  
Alan Harris



Dennis Harris  
Margo Harris  
Kay Haslem  
Susan Hatch  
Wade Hatch  
Earl Hawkins



Tom Haxton  
Steven Hendricks  
Winifred Hill  
David Holmes  
LaNette Hoskins  
Carma Jean Housley



Na Dean Housley  
Nelda Housley  
Joyce Howell  
David Hugie  
Pamela Hulme  
Betty Hulse

# SENIORS . . . SOUGHT TO COMPLETE T

Barbara Humphreys  
Sarah Ruth Hunting  
Jay Hurren  
Gordon Hurst  
Dixie Iverson  
Linda Izatt



Clyde Jackson  
Lynda James  
Ronald Jenkins  
Gary Jensen



Reed Jensen  
Rosemary Jensen  
Michael Jensen  
Ronald Jensen



Wayne Jensen  
Janae Jessen  
Lex Jessop  
Sandra Jessop



Lois Nielsen  
Co-Editor Aurora

Connie Johnson  
Kim Johnson  
Linda Marie Johnson  
Mills Johnson  
Max Jones  
Sharon Jones



Ferris Jorgensen  
Ferron Jorgensen  
Maxine Jorgensen  
Tony Jorgensen  
Jim Kearn  
Carolyn Kendell



# THEIR DREAMS OF PERFECTION . . .



**Robert Mouritsen**  
Executive Council, Publicity Chairman



**Ellen Baer**  
Executive Council, Historian

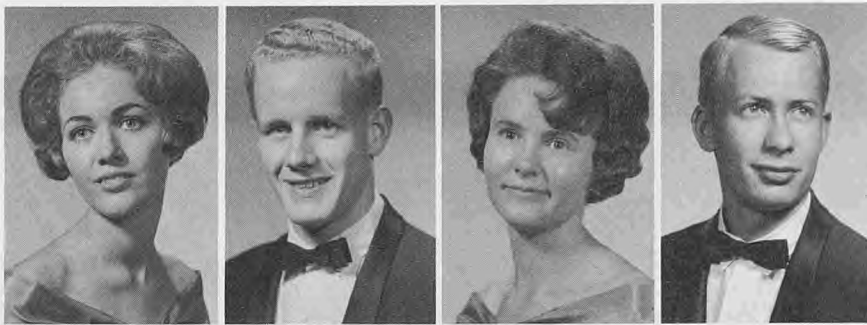

Kathi Kidman  
Jay King  
Nyla King  
Reed Kirkland



James Kofoed  
Dewayne Kohler  
Patricia Kohler  
Pat Kozlowski



David Laffavor  
Lucille Lamb  
Sherrin LaMont  
Janice Larsen



LaVere Larson  
Ronnie Larson  
Allen Law  
George Lindquist



Gwen Law  
David Leatham  
Janice Leatham  
Janet Leatham



Jon Lee  
Connie Leishman  
Paul Leishman  
June Lemon

# SENIORS . . . HAVE TASTED VICTORY AND WILL

Leon Lemon  
Jane Leonhardt  
Lindy Lindbloom  
Douglas Linford  
Kay Littlelike  
Lyle Lofthouse



Eva Longstroth  
Brenda Loosle  
Jerry Low  
Craig Lower  
Valoy Lower  
LaRee Mair

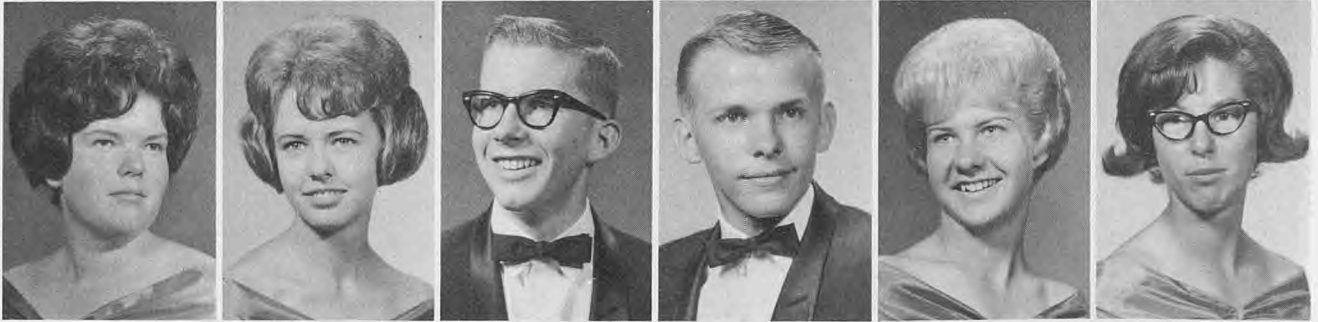

Nancy Ann Mather  
Shirlene Matthews  
Peggy Mauchley  
Susan Mauer



Jeff Maughan  
Marsha Maughan  
Pamela Maughan  
Dian McBride



Jerel McQuarrie  
Marcia Meyer  
Kathy Milligan  
Janet Mitchell



**Shirlene Matthews**  
Co-Editor *Catonian*

Reed Mitton  
Richard Moon  
Kent Morrill  
Craig Morrison  
Dennis Morrison  
Robert Mouritsen

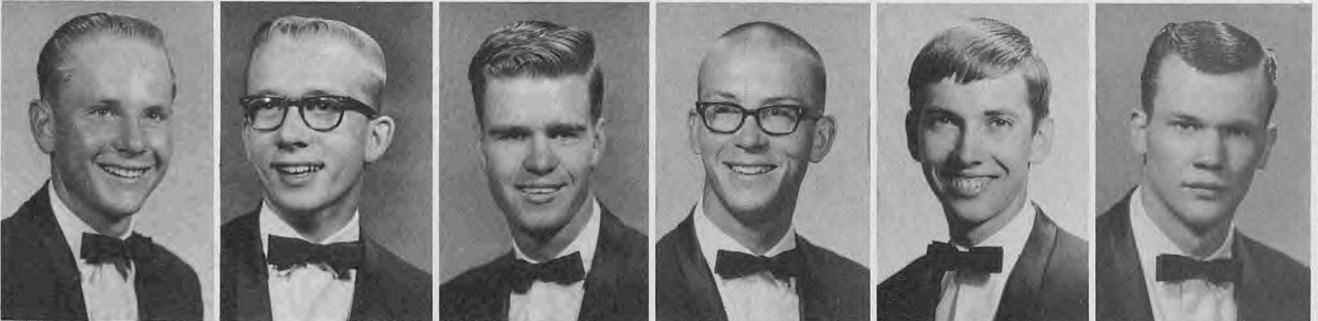

TRIUMPH AGAIN IN THEIR PURSUITS . . .

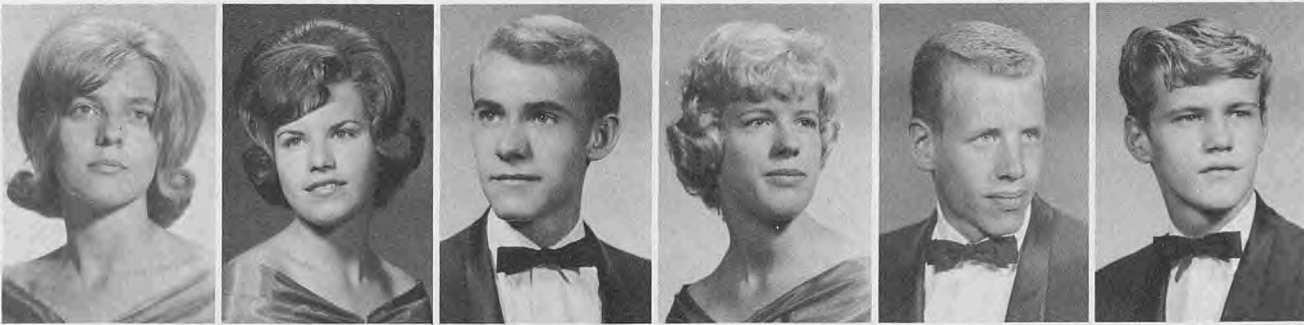

Lee Ann Murray  
 Madelene Murray  
 Glade Myler  
 Janice Nelson  
 Kent Nelson  
 Larry Nelson



**Bob Carlson**  
 Executive Council, Vice-Chairman



Steve Nelson  
 Tim Nelson  
 Lois Ann Nielsen  
 Kathy Nielsen

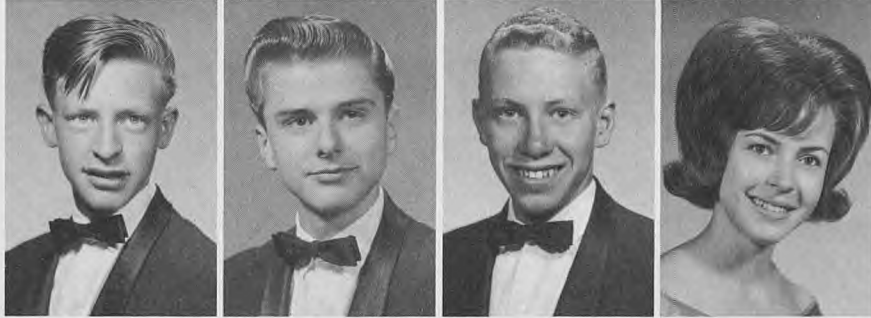

Kent Nielsen  
 Richard Nielsen  
 Richard Noble  
 Christine Norman



Susan Nuttal  
 Ronald Nyman  
 Kent Nyman  
 Bruce Obray



Gay Obray  
 Linda Olney  
 Curtis Olsen  
 Rhonda Olsen  
 Richard Olsen  
 Bill Owen



Ned A. Packer  
 Max Payne  
 Norma Parker  
 Kathleen Pearce  
 Julie Peart  
 Galene Pehrson

# SENIORS . . . LOOKED UPON SOPHOMORES WITH

Daria Perkins  
Janet Perkins  
Craig Petersen  
Marilyn Petersen



Rosemary Petersen  
Jerry Phelps  
Janice Pinder  
Keith Pitcher



Kenneth Pitcher  
Larene Plowman  
Brent Poppleton  
Russell Poulsen



Margery Powell  
Craig Preece  
Janet Price  
Danny L. Ravsten



James Ravsten  
Ray L. Rawlins  
Shirlene Rawlins  
Janice Reed



Larry Reeder  
Robert Rich  
Bill Richardson  
Connie Jean Richardson



**Craig Morrison**  
Student Senate



**Sam Bodily**  
President, Scholarship Club



TWINGES OF ENVY FOR ALL THAT LIES AHEAD . . .



Peggy Richardson  
Susan Richardson  
Marie Ricks  
Michael Ricks  
Richard Rigby  
Kris Ann Rindlisbacher



Kitty Rhodes  
Claudia Rose  
Darrell Roskelly  
Mavis Roskelly  
Ronald Roundy  
Bonnie Russell



Annette Cooley  
Co-Editor *Catonian*



Lynn Samsel  
Mary Ann Saxton  
Nancy Schaub  
Janice Schiess



Linda Schvaneveldt  
Karen Seamons  
Marcia Seamons  
Maradee Siler



Linda Slaugh  
Connie Smith  
Gerald Smith  
Jack Smith



Jay Smith  
Larry Smith  
Lavor Smith  
Margie Smith  
Keith Sorenson  
Donna Spackman

# SENIORS . . . EXPERIMENTED WITH VARIOUS FIELDS OF

Marie Spackman  
Phillip Spackman  
Jeri Lyn Sparks  
Mary Ellen Spring  
Jean Stauffer  
GeNee Stephens



Elaine Stolworthy  
Lois Suisse  
Marsha Sutherland  
Antoinette Taggart



David Taylor  
Genan Taylor  
Marsha Taylor  
Scott Teuscher



Christine Norman  
Cheerleader

Mary Alice Timmins  
Julia Ann Tippetts  
Carol Ann Thatcher  
Elizabeth Theurer



Jeff Theurer  
Sydney Theurer  
Joe Thomas  
Arlene Thompson  
Doug Thompson  
Sharon Thompson



Susann Thompson  
Mary Lou Thornley  
Paul Thornley  
Nanette Tout  
Suzanne Tucker  
Jay Tuddenham



LEARNING TO DECIDE THEIR FUTURE FATES . . .



Charles ...  
...

John ...  
...

David ...  
...

John ...  
...



After nine months of engraving on papyrus, efficient Ellen Baer wishes that she had learned to type. Oh well, we all have our little problems.



Our National Merit Scholars enjoyed their leisurely schedule. There is a fairy tale of rising above one's environment by work.

OF SATISFYING ACCOMPLISHMENTS IN SPORTS . . .



Janice Larsen's lovely performance of "This Is My Lucky Day" helped make the Harvest Ball assembly a success.



The active pursuit of knowledge.



"OK, Joyce, you take the auditorium; Marcia and Karen, check the lunch room. The rest of you come with me. And remember, bring 'em back alive."

## JUNIORS . . . LEFT BEHIND THE MEMORIES OF THEIR



With a year of experience behind, the juniors were accustomed to the pace of a new environment. An air of relaxed dignity enveloped them as they carried themselves through a satisfying, eventful year, pressed with the realization that only a few milestones lie ahead as they entered their final phase of preparation. The goal terminated at a pinnacle only seniors may assume. As they ascended the pyramid of progress, their alert minds mastered the necessary skill to adequately direct those behind them. Their accomplishments were recorded as achievements of the group, but they could never

have faced their undertaking without the capable guidance of their leaders. These included the engaging Terry Littlelike as their president; smiling, winsome Dixie Smith as vice president; Diane Grimshaw, with her glittering personality accepted the responsibility of secretary; and dashing, charming Craig Harrison performed as their confident representative. They have been guided, taught and influenced by all that lies around them. They have reached the summit. A conquered challenge lies behind; an even broader one is exposed in the distance. They are prepared; they are anxiously awaiting the opportunity to prove themselves.

# INITIAL TEST AND ANTICIPATED WITH OPTIMISM . . .



Margo Ahnder  
Susan Albrecht  
Hal Allen  
Robert Allen  
Susanne Allred  
Pat Allsop  
Gene Alvis



Ruth Alley  
Brian Anderson  
Coy Anderson  
Craig Anderson  
John Anderson  
Neil Anderson  
Norman Anderson



Paula Anderson  
Ruth Anhder  
Allan Andrus  
Larry Anhder  
Arvon Anthon  
Ann Archibald  
Lee Archibald



Rachel Ashcroft  
Barbara Austin  
Bruce Axtell  
Cathy Baer  
Coy Baer  
Chris Baily  
Olive Baily



Betty Bair  
Catherine Bair  
Sandra Baker  
Reed Baldwin  
Anna Lou Ballard  
Douglas Ballard  
Tony Ballard



Alma Balls  
David Balls  
Janet Balls  
Ray Balls  
Paulette Bankhead  
Bryan Barfuss  
Aaron Barson



Jimmy Bassett  
Mark Bassett  
Linda Baumgarner  
Susan Baxter  
Vicky Baxter  
Janet Beutler  
Kathy Bergeson

# JUNIORS . . . SHOOK AWAY THE BONDS OF DEPENDENCE

Nolen Bergeson  
 Anne Bischoff  
 Forrest Blauer  
 John Blake  
 Dale Bodvin  
 NaDean Bodrero  
 Villa Bodrero

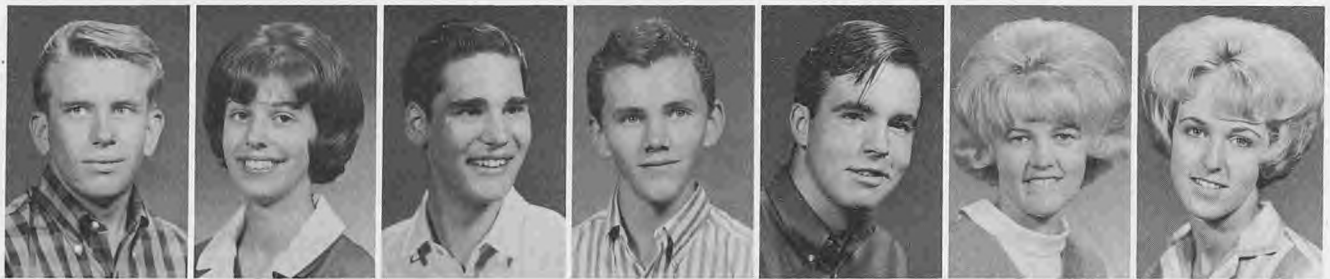

Gayle Bowles  
 Sally Bowman  
 Phyllis Boyd  
 Dennis Braegger  
 Claron Brenchly  
 Carlton Brown  
 Jerry Lynn Budge

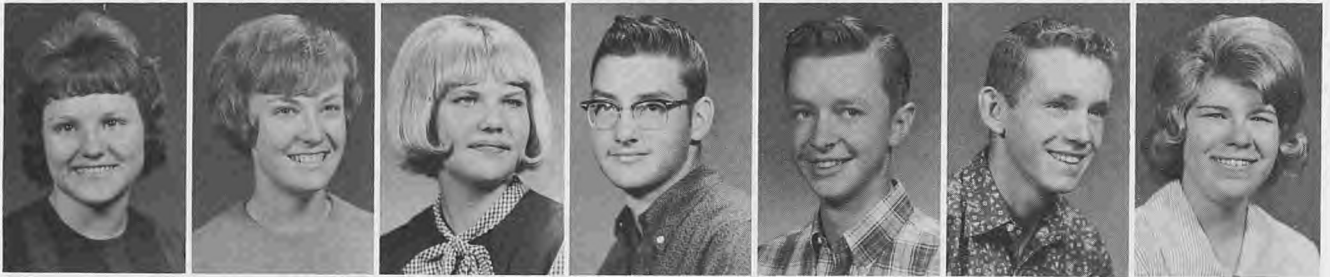

Mike Budge  
 Larry Bullen  
 Marilyn Burrell



Bruce Burr  
 Robert Butfers  
 Pat Caine



Evan Cambell  
 Kristi Cambell  
 Carolyn Cannon



Dennis Carlson  
 Wayne Carlson  
 Cindy Carter



Susan Cottle  
 Robert Chadwick  
 Carolyn Chambers  
 Craig Chambers  
 Randy Christensen  
 Ronnie Christensen  
 Marine Christensen



I wonder if these crutches are convincing enough. "Hmmm, is there a book here on pathology . . ."



# AND REVELED IN THEIR NEWLY-FOUND RESPONSIBILITIES . . .



Andrea Christensen  
 Allen Clark  
 Allan C. Clark  
 Lloyd Clark  
 Roger Clark  
 David Clawson  
 Shyrl Clawson

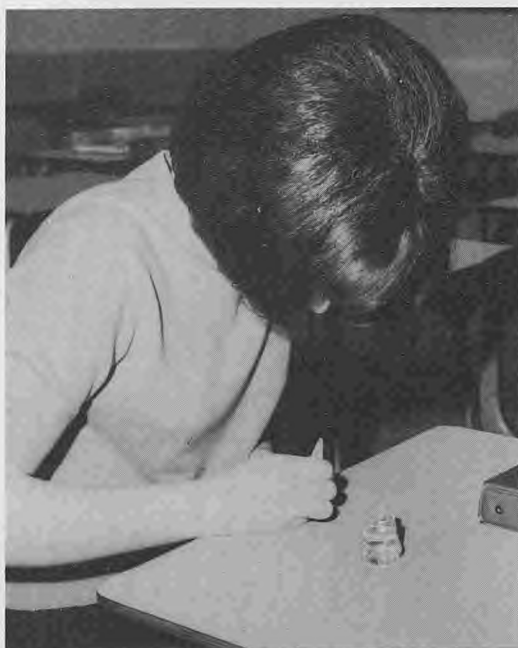

This little piggy went to market, this little piggy stayed home, this little . . . (it's amazing what some students get away with in class.)



Ann Compton  
 Dale Coleman  
 Bruce Collett  
 Kenny Comish



Louise Comish  
 Sharon Comish  
 Warren Cook  
 Elaine Cooley



Deaun Cooper  
 Dennis Cooper  
 Cheryl Jean Coulam  
 Vickey Lee Covey



Lynette Creech  
 Tom Crookston  
 Betty Jo Crshaw  
 James Dahle  
 Gae Darley  
 Bob Davis  
 Dayel Dean



Ken Degn  
 Linda DeGraff  
 Judy Ann Doane  
 Paul Dobson  
 Dean Downs  
 Douglas Downs  
 Mike Earl



William Eichler  
 Pam Eppich  
 Dee Jay Federico  
 Terry Federico  
 Charlene Fleming  
 Mary Ann Forsgren  
 Daniel Fowers

# JUNIORS . . . SHARED THE JOYS OF BEING

Gwen France  
Philip Francis  
Charlene Frank  
Colleen Frank



Faye Fuhriman  
LaVonna Garr  
David Garrett  
Theodora Gibb

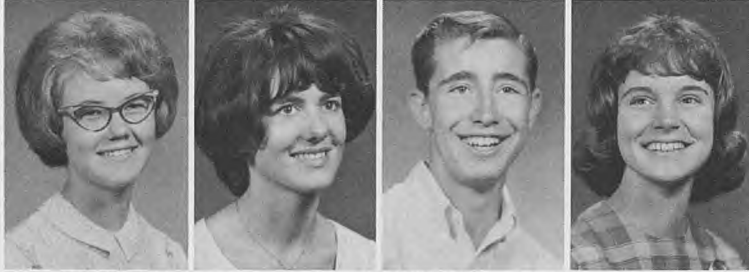

Bruce Gittens  
Dan Gittens  
Rex Gleason  
Malen Glenn



Gail Godfrey  
LuAnn Godfrey  
Sharon Godfrey  
Lynn Goldsberry



Ila Marie Goodey  
Myrna Goodey  
Cleon Griffin  
Dan Griffin



Harris Griffin  
Diane Grimshaw  
Allen Grunig  
Elaine Gunderson



Stan Hall  
Lynn Gunnell  
Clair Gunnell  
Dan Gyllenskog

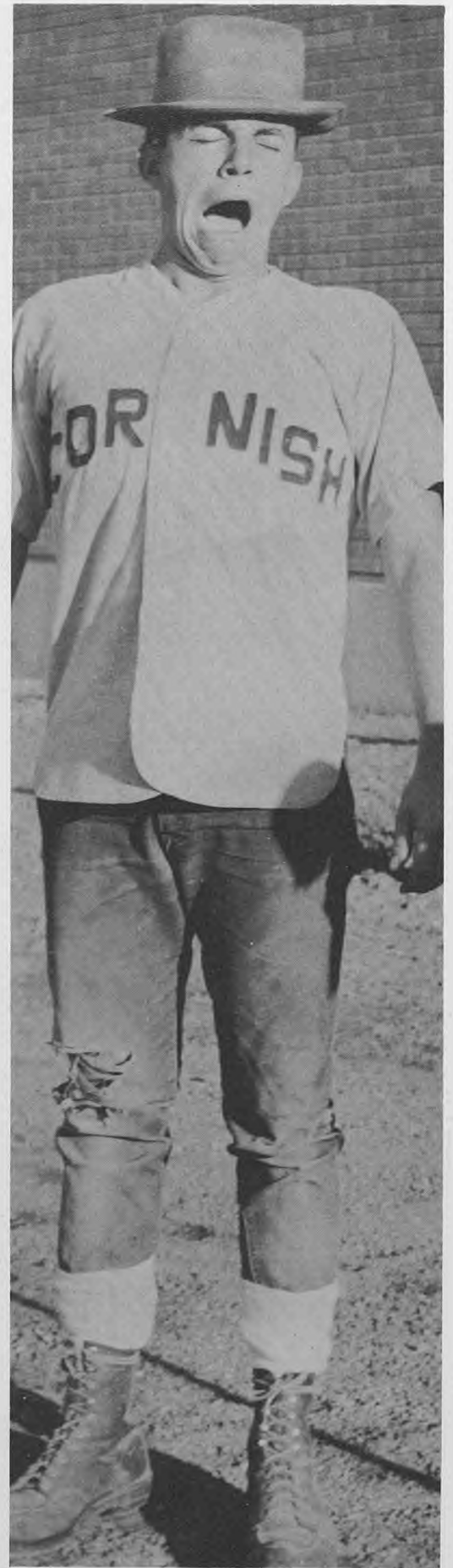

One of our better-dressed males from a large nearby metropolis.

# YOUNG--LOOKED AHEAD, BUT NOT TOO FAR . . .



Diane Halsey  
Patsy Hamp  
Allen Hansen  
Arlene Hansen  
Dale Hansen  
Gary Hansen  
James Bruce Hansen



Eddie Harris  
Lynn Harris  
Mary Ann Hansen  
Sheryl Hansen  
Sue Ann Hansen  
Michael Harris  
Richard Harris



Craig Harrison  
Kathryn Harry  
Brett Hawks  
Barbara Hendricks  
Michael Henniger  
Sharee Hess  
Lyle Heyrend



Crystal Hicks  
Denny Hill  
Flora Dee Hill  
Linda Hillyard  
Bartley Hirst  
Gerry Hodges  
Susan Hodges



Look, here comes the janitor with his new super-powered floor polisher; but there seems to be something more interesting in the other direction.



Janet Hoppie  
Robert Housley



John Howell  
Christine Hughey



Alan Hughie  
Annette Hurren  
Trudy Hurren  
Jeanne Israelson  
Sheri Izatt  
Darrell James  
Larry James

# JUNIORS . . . PERPETUATED THEIR IDEALS

Lola Jenkins  
Carol Jean Jensen  
David Jensen  
Irene Jensen



Kathy Jensen  
Lloyd Jensen  
Paul Jeppson  
Lamar Jessop



Carol Jean Johnson  
Don Johnson  
John Johnson  
Peggy Johnson



Sharee Johnson  
Doyle Jones  
Bruce Karren  
Charlene Keller



Vern Kendall  
Paulette Kerr  
Lynette Kingsford  
Shawna Kirby



Tanna Kister  
Shirley Kitchen  
Linda Krebs  
Lynn Krebs  
Dixie Larsen  
Glenna Larson  
Lynn Larsen



Melvin Larsen  
Nancy Larsen  
Scott Larsen  
Wayne Larsen  
Arthur LaMont  
Vicki LaMont  
JoAnn Larkin



This moment of silence is brought to you by the library,  
and it's the only moment of silence we have.

# AS MATURITY ENVELOPED THEM . . .



Barbara Ann Leatham  
Charlene Leatham  
Dian Leatham  
Michael Leatham  
Wayne Lee  
Annette Leishman  
Clare Leishman



Umbrellas . . . but no rain? And such a lovely blanket.  
Who is the jolly elf on the tower . . . Gabriel?



David Leishman  
Michael Leishman  
Darrell Lewis  
Max Lewis



Linda Liljenquist  
Angela Lindbloom  
Terry Littledike  
Judy Ann Loosle



Julie Lower  
Cathy Lundberg  
Janet Mauchley  
Brad Maughan



Mark Maughan  
Relia Ann Maughan  
Sharon Maughan  
Terry Maughan



Carol May  
Craig McBride  
Warren McBride  
Sandra McClean



Terry McNeeley  
Sharlene Meacham  
Lynn Meikle  
Jerry Mendelkow  
Arthur Mendenhall  
Clair Merrill  
Cheryl Miller

# JUNIORS . . . WORKED TODAY FOR THE CHALLENGES

Douglas Miller  
 Stephen Miller  
 John Dee Milligan  
 June Moosman  
 Paul Mouritsen  
 Susan Munk  
 Marcelene Murray



Ellen Nelson  
 Jimmy Nelson  
 Linda Niederhauser  
 Ann Nielsen  
 Barbara Nielsen  
 Bryce Nielsen  
 Danny Nielson



Doug Nielsen  
 Janet Nielsen



Kathy Nielsen  
 Susan Nielsen



Trudy Nielsen  
 Lora Lee Nish



Our group had twenty-one percent fewer teeth after playing football regularly for one season.

Dale Noble  
 John Nyman  
 Mike Oliverson  
 Bruce Olsen  
 David Olsen  
 Karen Olsen  
 Kent Olsen



Paul Olsen  
 David Ormond  
 Lana Fae Owen  
 Fred Paskett  
 Bruce Petersen  
 David Petersen  
 Joyce Ann Petersen



# THAT WOULD CONFRONT THEM TOMORROW . . .



"Organization makes our school run more smoothly," says cheerleader, Chris Smith.



Karen Petersen  
Patricia Lee Petersen  
Dwight Peterson  
Martin Peterson



Mickie Peterson  
Rose Mary Peterson  
Earl Phippen  
Tamara Pickett



Clair Pitcher  
Jim Pitcher  
Jolene Pitcher  
Morris Pitcher



Paul Pitcher  
Ray Pitcher  
Ted Pitcher  
Jodie Pond



Keith Pope  
Cozette Poppleton  
Corinne Porter  
Stan Postma



Steve Postma  
David Price  
Sherwood Preece  
Robert Pryor  
Ronald Rash  
Beverly Rawlins  
Glen Rawlins



Marsha Rawlins  
Carolyn Reed  
Rex Reese  
Christy Reese  
Louise Reese  
Sherry Reese  
Robert Richards

# JUNIORS . . . PUSHED ASIDE JUVENILE FANTACIES,

Judy Richman  
Dianne Ricks  
Tim Ricks  
Janet Rigby  
Susan Rinderknecht  
David Robinson  
Val Robinson



Larry Rodebush  
Blaine Roskelley  
Ronald Roskelley  
Ruth Roskelley  
Wes Roundy  
Kent Royslance  
Scott Ryan



Charmagne Sampson  
Mylan Savage  
Allen Schenk  
Kathy Scrowther  
Kris Seamons  
Rodney Seamons  
Orson Sharp



Randy Sharp  
Bonnie Shaw  
Terry Simmonds  
Dennis Simper  
Eddie Sjoström  
Dixie Smith  
Earlene Smith



Howard Smith  
Jo Marie Smith  
Kris Smith  
Lee Smith  
Paulette Smith  
Sidney Smith  
Sandra Southwick



Marva Spackman  
Pam Spackman  
Sally Spackman  
Dorothy Sparks  
Dennis Sparrow  
Kathy Spence  
Keryl Spence



Sheryl Spence  
Michael Speth  
Deon Stocking  
Tom Stoddard  
Dan Stoddard  
Vaughan Summers  
Patricia Summer





PURSUED KNOWLEDGE, AND GAINED EXPERIENCE . . .



Rhonda Swanson  
Bill Swendsen  
Kathy Taylor  
Janet Thompson  
Max Thompson  
Vickie Thompson  
Charlene Turpin



Mary Jean Vail  
Kathy Lou Van Orden  
Nancy Waddoups  
Carma Wadley  
Lee Walters  
Sue Walton  
Elizabeth Watkins



Alan Webb  
Nancy Wells  
Bart Weston  
Jackie Wheeler  
Regan Wheeler  
Jon White  
Neil Whiting



Candy cane in hand, Juniors anxiously anticipated Christmas vacation.



Leslie Whitworth  
Scott Wickham  
Bonnie Williams  
Craig Williams



Dallen Williams  
Cheryl Wiser  
Bette Wood  
Frank Wood



Robert Wright  
Randy Yeates  
Jean Zollinger  
Joy Zollinger



Mary Ann Zollinger  
Ursula Zurcher  
DeMar Aller  
Terry Hodges

## SOPHOMORES . . . DEVOTED THEMSELVES TO



These eager adolescents have courageously entered an unfamiliar world of alarming newness. They were thrown from their quiet existence into one of the greatest challenges they will ever encounter. They have matured in their realization of life and their respect for the bounties of knowledge. In their acceptance of the venture, they have added the innocent serenity required to complete this facet of activity. Confusion reigned in their minds as they flew from place to place hunting for time, rooms, and people they knew. They were hoping to grasp somewhere, in someone, a little of the tran-

quility they had known before entering high school. It wasn't to be found. Instead of pining, they set about to mold the talents of the class, determined that they would not be known as the "stupid sophomores" at the termination of the year. They worked industriously and closely. Their first successful step was the election of their officers. They were benefited by the services of Brent Lundberg, representative; Darlene Taylor, secretary; Ruth Ann White, vice president; and Brian Lundberg, president. For them only the orientation is over. Ahead lies a sphere of obstacles that, when surmounted, will leave a lasting joy never to be forgotten.

# ADJUSTING TO THEIR EXPANDED INDEPENDENCE . . .

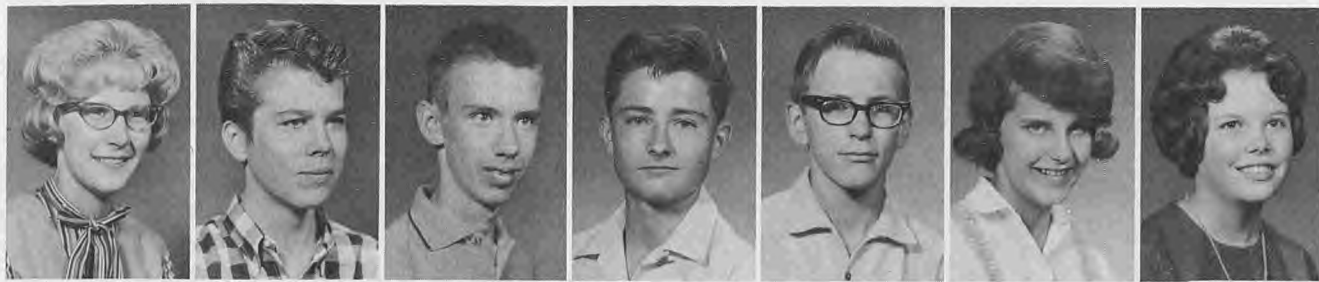

Linda Adams  
 Ted Adamson  
 Dwight Albrecht  
 Corey Allen  
 Dixon Allen  
 Le Anne Allen  
 Tereisa Allen



James Andersen  
 Linda Andersen  
 Ross Andersen  
 Sherrie Andersen  
 Carol Anderson  
 Earlene Anderson  
 Jim Anderson



Marilyn Anderson  
 Greg Andra  
 Julie Anhder  
 Lynn Anhder  
 Kaye Anthon  
 Lynn Archibald  
 Evelyn Ashcroft



Marlene Atkinson  
 Brent Auman  
 Eddie Baer  
 Clark Bailey  
 Paul Bailey  
 Terrilee Baird  
 Lyle Ballard



DeWayne Balls  
 Stephen Balls  
 Arthur Barnett  
 Vicky Basset  
 Harold Barson  
 Tawna Bartlett  
 Fayone Benson



Gary Berger  
 Norene Beutler  
 Carolyn Bingham  
 Sheryl Bingham  
 Doug Bird  
 Gordon Bodily  
 Douglas Bodrero



Kenneth Boehme  
 Lee Boman  
 Margaret Boswell  
 Kristie Bowcutt  
 Shanna Bowles  
 Arlee Bradley  
 Bruce Braegger

# SOPHOMORES . . . FOCUSED THEIR VALUES AS THEY

Jennifer Braegger  
Lana Braegger  
Mark Brenchley  
McKay Brown



Sylvia Brown  
Terry Brown  
Von Brown  
Kathleen Buck



Michael Buist  
Ed Rich  
Edith Burton  
John Burton



Stanley Butler  
Ann Buttars  
Marvin Buttars  
Sharee Buttars



Warren Buttars  
Patty Buxton  
Joy Cardon  
Janet Carlson



Nancy Ann Carpenter  
Susan Cartwright  
Kathleen Chambers  
Steve Chambers  
Susan Chapple  
Barbara Christensen  
Bruce Christensen



Naomi Christensen  
Rex Christiansen  
Dixie Christofferson  
Tom Clarke  
Joy Coley  
Patsy Coley  
Valerie Collins



The architect must have underestimated the height of Sky View students.

**ACHIEVED AN UNDERSTANDING OF OTHERS' IDEALS. . .**



Dan Cooper  
Noralee Cooper  
Vicki Cooper  
Carolyn Crockett  
Jolene Crockett  
Royland Croshaw  
Sherry Dahle



Steven Daines  
Sharon Dalton  
Audrey Darley  
Brenda Darley  
Nathan Davies  
Lynette Davis  
Sharon Davis



"Good heavens, Mr. Broberg, I'm not made of money!"



Sandra DeGraff  
Blaine Dickey  
Karen Doane  
Genette Douglas



Karlene Duce  
Ricky Earl  
Terry Earl  
Don Elwood



Julie Elwood  
Janet Embry  
Bonnie Eskelson  
Ross Eskelson



Lynn Esplin  
Vernon Field  
Dwight Finn  
Richard Folkman



Jack Ford  
Susan Ford  
Karen Fornoff  
Linda Forrester

# SOPHOMORES . . . DEVELOPED THEIR PERSONALITIES BY

Lynn Forrester  
Glen France  
Ralph France  
Michael Fuhrman  
Richard Garr  
Jo Ann George  
Kim Gessel



Randy Gessel  
Wynn Gibbons  
Jed Gittens  
Julie Gleason  
Brent Glover  
Janice Gnehn  
Norman Godfrey



Brent Gordon  
Gayle Grandy  
Marjorie Grant  
Jay Greene  
Janet Griffin  
Ellen Grunig  
Ruth Gubler



Reed Gunderson  
Del Ray Gunnell  
Peggy Hailstone  
Anthony Hall  
Kathy Hall  
Judy Hallberg  
Bette Jo Halverson



LaRae Halverson  
Sue Hampton  
Lance Hansen  
Loralee Hansen  
Patricia Hansen  
Pauline Hansen  
RoAnn Hansen



Roger Hansen  
Bruce Haslem  
Darren Hatch  
Helen Heggie  
Sharon Hendricks  
Clair Hibbard  
Sherry Hicks



Jay Hill  
Spencer Hill  
John Hillyard  
Rex Hillyard  
Scott Howell  
Janet Howells  
Linda Hugie



## EXERCISING THEIR TALENTS . . .

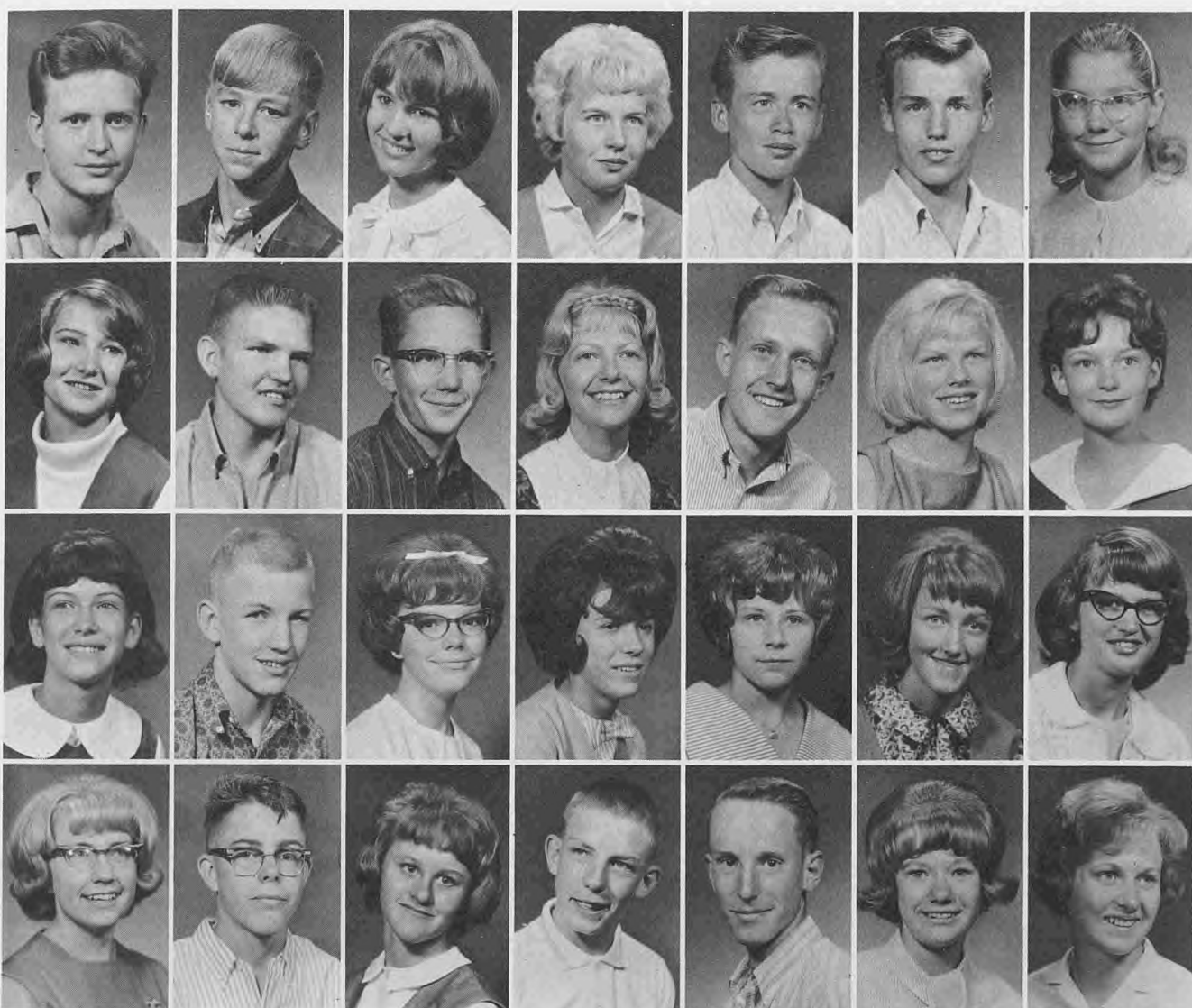

Robert Hunting  
Mike Hurren  
Kathy Hurst  
Paula Hyde  
Lyle Izatt  
Lynn Izatt  
Pauline Jackson

Sue Jackson  
Paul James  
Verl James  
Darlene Jausi  
Ivan Jensen  
Jeanne Jensen  
Marlene Jensen

Maureen Jensen  
Richard Jensen  
Christine Johnson  
Donna Johnson  
Gloria Johnson  
Jolene Johnson  
Linda Johnson

Lynette Johnson  
Robert Johnson  
Sharon Johnson  
Steven Johnson  
Gordon Jones  
Annette Jorgensen  
Carol Jorgensen

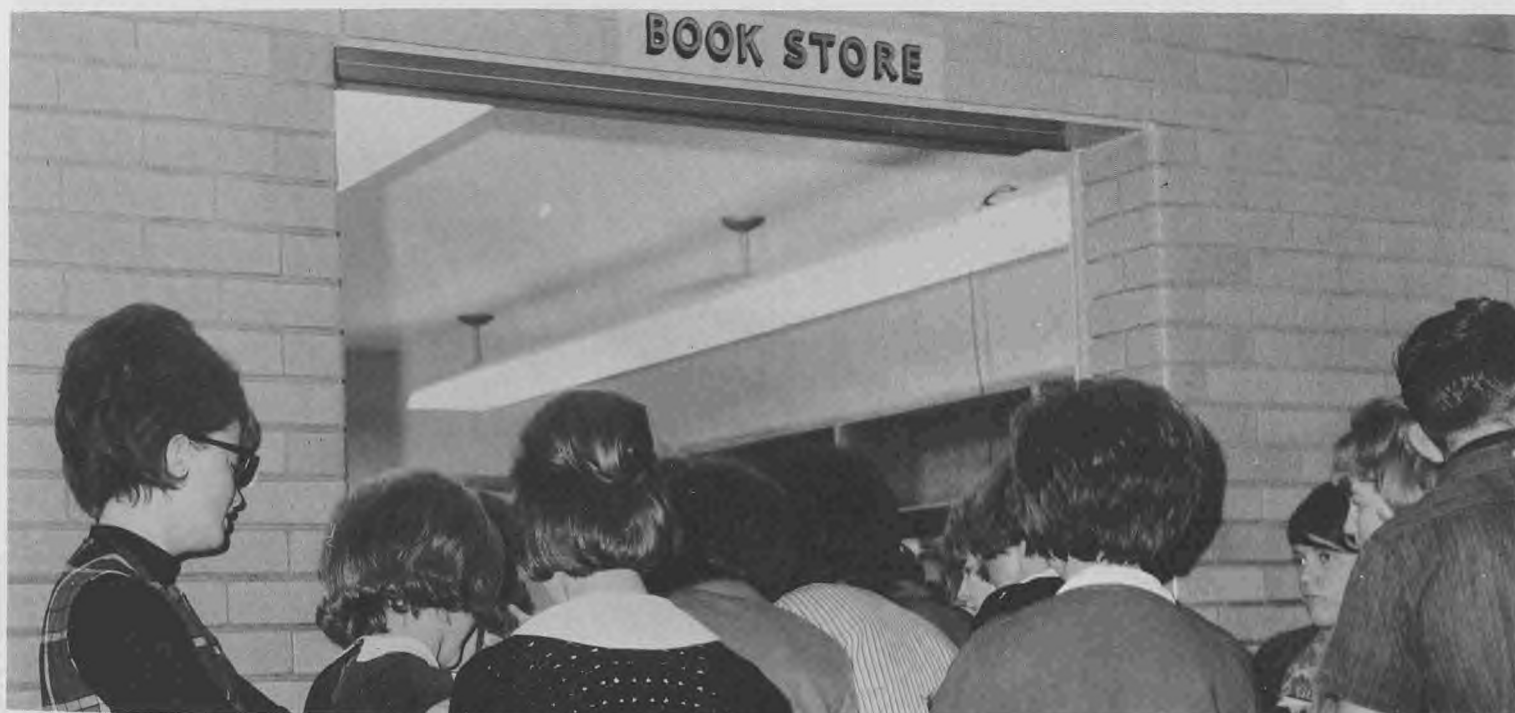

It would appear by the sign above this eager throng that there is an insatiable hunger at Sky View for books. Or perhaps these anxious beauties are witnessing the morbid execution of one of the book store employees. Actually, this is the grand opening of the local candy vendor, Post 23.

# SOPHOMORES . . . FOUND NEW AND

Marilyn Jones  
Craig Karren  
Keith Karren  
Linda Karren



Tom Karren  
Douglas Kearl  
Kristine Kearl  
Angela King



Paul King  
Kenneth Kitchen  
Lew Kofod  
Andrea Kohler



DeWayne Kotham  
Kristy Lamont  
Sharon Larsen  
Shauna Larsen



Vicki Larsen  
Ricky Law  
Darlene Layne  
Connie Leishman  
Becky Leonhardt  
Earl Leonhardt  
K. C. Lewis



Janet Liechty  
Lynn Liechty  
Sharon Liechty  
Gary Lindley  
Craig Linford  
Linda Loosle  
Susan Loosle



Kert Lott  
Stan Lott  
Brad Low  
Brent Lundberg  
Brian Lundberg  
Rick Marenson  
Katherine M.



"You saw what in my food?"



# INTERESTING ASSOCIATES . . .



Hilda Mathews  
DeAnn Mauchley  
Kristine Maughan  
Marilyn Maughan  
Ronnie Maughan  
Stuart Maughan  
Clair McBride



Steven McBride  
Valene McFarland  
Roger Meikle  
Gayle Merrill  
Roy Merrill  
Vicki Merrill  
Dwight Miller



This lovely double quintet known as the "Triple Tones" established music appreciation at Sky View as they acclaimed the potential of the school in song at the Dedication.



Kathryn Miller  
Marianne Miller  
Scott Miller  
Terry Miller  
Peggy Mitchell  
Colleen Monson  
Vern Monson



Susan Morrill  
Kent Morrison  
Dick Mouritsen  
Mary Muir  
Geraldine Munk  
Danny Murphy  
Marilyn Murray



Beth Myler  
Gary Neal  
Christine Neeley  
Jane Nelson  
David Nichols  
David Nielsen  
Karen Nielsen

# SOPHOMORES . . . FOUND SATISFACTION

Richard Nielsen  
Susan Nielsen  
Ted Nielsen  
Brenda Nielson  
Michael Nish  
Deon Nyman  
James Obray



JoAnn Olsen  
Laura Olsen  
Linda Olsen  
Maxine Olsen  
Nolan Olsen  
Shanna Olsen  
Randall Olsen



Wayne Olsen  
Betty Packer  
Phyllis Packer  
Tim Palmer  
Bill Parker  
Paul Parker  
Ralph Parker

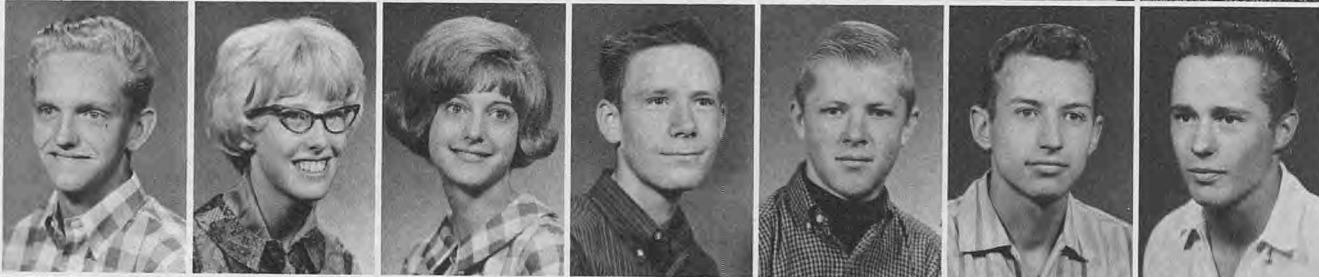

Mary Ann Parson  
Connie Pehrson  
Mike Percer  
Jan Perry  
Susan Perry  
Larry Peterson  
Paula Peterson



Hall study is drafty for a lonely, discriminated-against Sophomore. "But can I help it if I'm a Democrat?"

# IN THEIR ACCOMPLISHMENTS . . .



Robert Peterson  
Scott Peterson  
Tammra Peterson  
Scott Petty  
Ruth Ann Phillips  
Joan Phippen  
Becky Pitcher



Ralph Pitcher  
David Plummer  
Diane Poppleton  
Susan Poppleton  
Ernestine Porter  
Howard Preece  
Lynette Preece



Val Preece  
Linda Mae Prince  
JoAnn Rappleye  
Glenna Rasmussen  
Analyn Reader  
David Reeder  
Susan Reeder



Mary Richardson  
Mike Richardson  
Paul Riggs  
Chuck Roberts  
Sid Rogers  
Danny Roskelley  
Donna Roskelley



Karen Roskelley  
Sharon Roskelley  
David Salvesen  
Lennie Sanders  
Karren Saunders  
Debora Schaub  
Cynthia Schoonmaker



David Schwaneveldt  
Keven Scott  
Nancy Seamons  
Sandra Sharp  
Dale Siler  
Mark Simmons  
Rex Singer



Stella Singer  
Cleve Smith  
Karen Smith  
Kathie Smith  
Kurt Smith  
Maradith Smith  
Noreen Smith

# SOPHOMORES . . . BEGAN BUILDING A

Vickie Lynn Smith  
Peggy Smuin  
Jerrie Sorenson  
Vicki Sorenson  
Betty Spackman  
Dale Spackman  
Julee Spackman



Linda Ruth Spackman  
Randy Spackman  
John Stauffer



Sherry Stephens  
Doug Stoddard  
Vickie Stone



David Suisse  
Lorin Swendsen  
Glade Smith

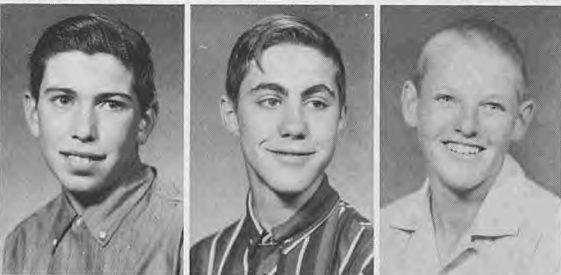

Del Ray Talbot  
Nola Tams  
Brian Tarbet



Darlene Taylor  
Evelyn Taylor  
Jeffrey Taylor



Laverna Taylor  
Gary Thalman  
Ann Theurer



Sophomores learn early that their first year is spent in servitude.

# REPUTATION FOR THEIR CLASS



Brian Thompson  
Dale Thompson  
Larry Thorne  
Ilene Thornley  
Johnny Tillotson



Judy Tonahill  
Susanne Toolson  
Sue Turpin  
Bill Turner  
Mariann Turner



Billy Van Dyke  
Robert Waite  
Cheryl Wall  
Karl Ward  
Dennis Watkins



Susan Watkins  
Delmar Weeks  
Gary Weese  
Lloyd Weston  
Mark Weston



Randy Weston  
Jon White  
Ruth Ann White  
Don Wickham  
Stephen Williams



Mary Jean Willie  
Kathryn Wilson  
Julie Wolford  
DeeAnne Wood  
Curtis Wright



Ann Young  
Shanna Younker  
Lynn Zollinger  
Ruth Zurcher  
Clair Ellis



Mr. Hobson's answer to the population explosion — "blow 'em up!"

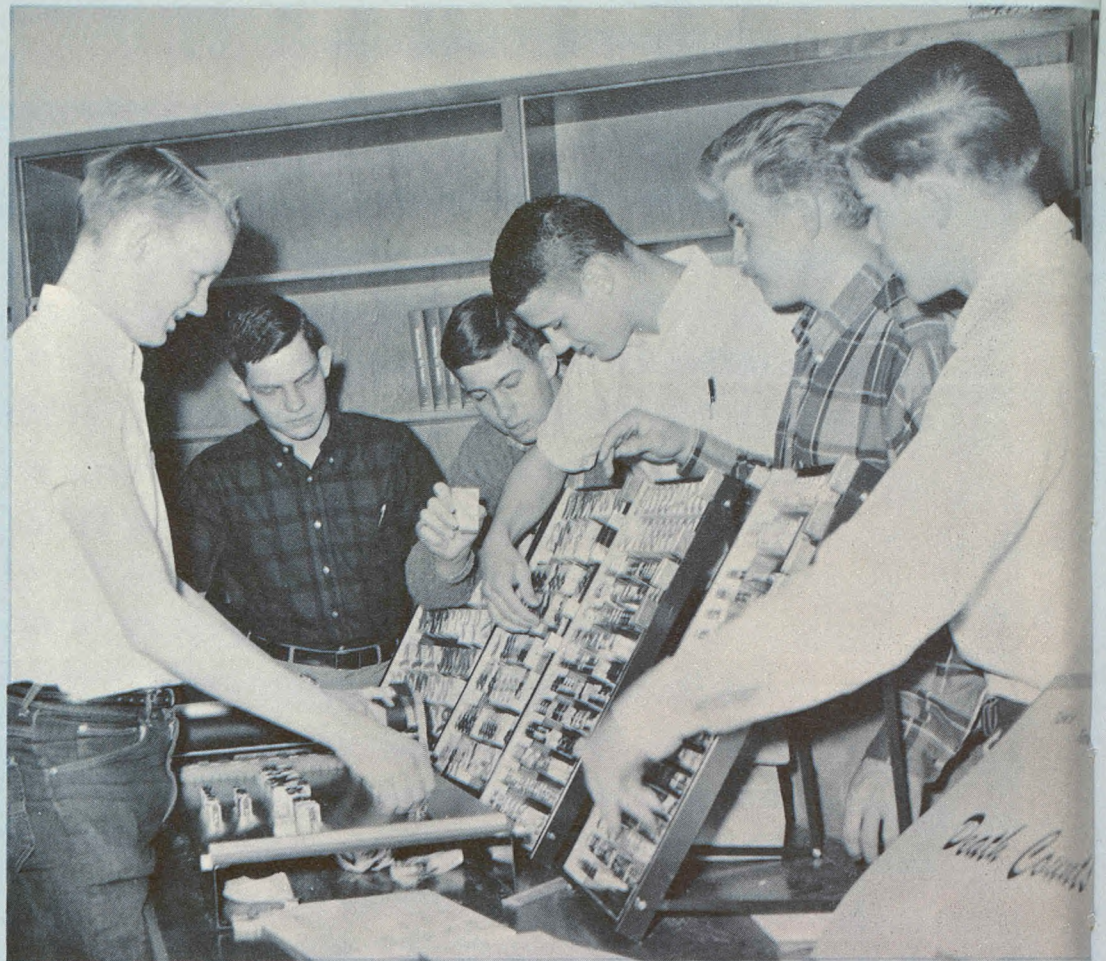

# ORGANIZATIONS

## "A CHALLENGE TO IMPROVE"

Apprehension overwhelmed that group of anxious individuals as they entered the building for the first time. All a part of that group, we warily anticipated the year—each desiring to give something of himself, each hoping to meet people who would enrich his personality, each needing the security of belonging. Afraid of losing our identity or having time on our hands, we joined a club. Activity quickly brought members the enjoyment and satisfaction of participation. Special speakers, informative films, demonstrations, and group activities deepened our interests and furthered our aims. There was joy in competing with a fellow student on the rifle range, racing a buddy down the snowy slopes, cherishing the moment the deafening applause arose from a pleased audience. We learned, we progressed, we grew through our association with others. There were areas to overcome—the need for time, money, and authorization, but we met them with the limitless energy of youth; we conquered. A goal was reached: to provide a chance for each one to participate, to belong, to enjoy. The opportunity was there. We took it. We shall not soon forget the rewarding experience.



# AURORA . . . HAVE BEEN OVER EVERY DETAIL OF A GREAT YEAR;



Lois Nielsen  
Co-editor



Sue Ann Erickson  
Co-editor

Wanted: students to work developing a yearbook. You must be willing to sacrifice grades, sleep, and sanity to record the events that form memories of a school year. Must be able to stand the frustrations of a crowded office strewn with pictures, copy and ideas, the bitter disappointment in having your best copy mercilessly proofread and changed. Must be able to stand the lump in your throat that arises at the end of the year when the work is completed and you stand and survey the cluttered office, empty and silent with the memories of missed deadlines, strong friendships. Little reward is offered—just a feeling of satisfaction in saying, "I wrote that copy, thought of that cut line, laid out that page." No public acclaim is given but none is asked for. Yes, there is little reward, but it is worth every sacrifice.



Bill Richardson  
Photographer

We take a last look at the cluttered room. Our challenges have been great; our conflicts many; our memories unnumbered . . .

Lost layouts,  
blasted photography paper,  
missed deadlines,  
the unmistakable odor of the darkroom,  
the click of typewriters,  
late hours,  
pop bottles and potato chips,  
mountains of crumpled copy sheets,  
headaches and heartaches,  
advisors,  
Community Press,  
patience . . . and  
aspirin . . .

History has been made . . . the beginning recorded.  
Our job is complete.



**THEY LAUGHED, CRIED, WROTE, PHOTOGRAPHED, TRIED, AND WON.**



**Theodora Gibb**  
Assistant Editor



**Jerry Lynn Budge**  
Assistant Editor

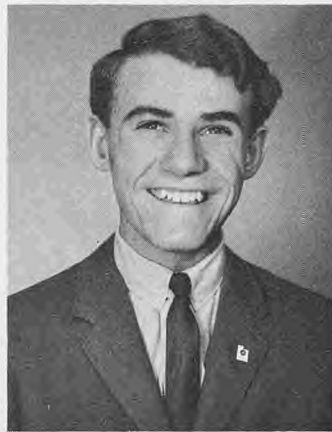

**Glade Myler**  
Business Manager



**Jean Stauffer**  
Business Manager



**Neil Whiting**  
Assistant Business Manager



**Linda DeGraff**  
Copy



**Marva Jensen**  
Adviser



**Murl M. Grubic**  
Adviser



**Front row:** Stella Singer, layout; Julie Dunkley, typist; Margo Anhder, layout. **Second row:** Peg Carlson, copy; Donna Zollinger, copy; Nancy Schaub, layout. **Third row:** Jim Kofoed, sports editor; Larry Anthon, assistant sports editor. Absent were: Margie Smith, Dawn Albretsen.

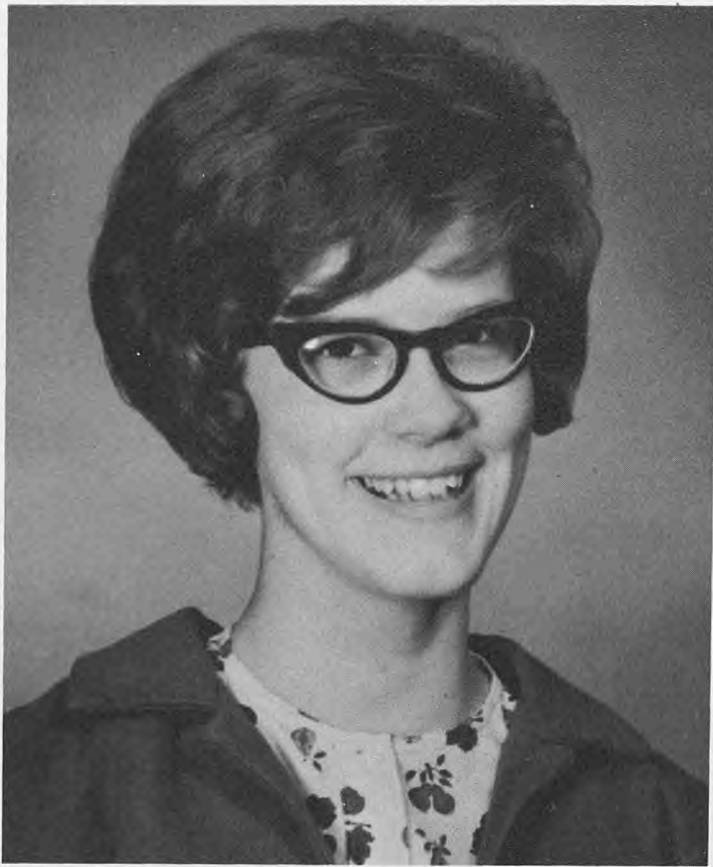

**Annette Cooley**  
Co-editor

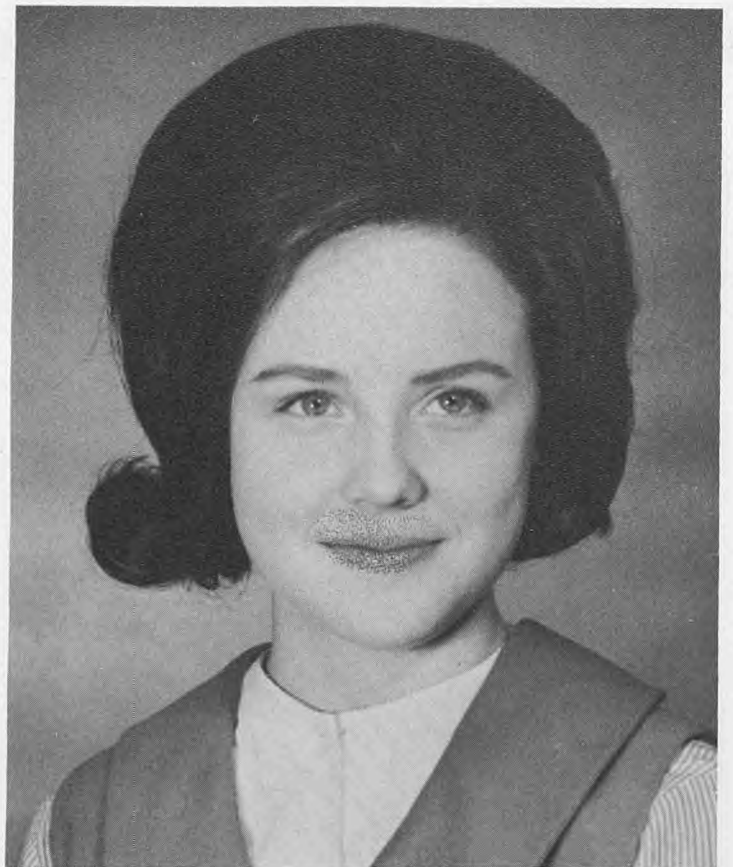

**Shirlene Matthews**  
Co-editor



**Carma Wadley**  
Assistant Editor



**Kathy Burgeson**  
Assistant Editor



**Mr. Kenneth Roe**  
Advisor

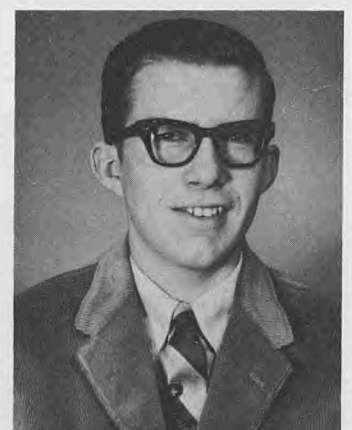

**Jerry Low**  
Photographer



**Kitty Rhodes**  
Exchange Editor

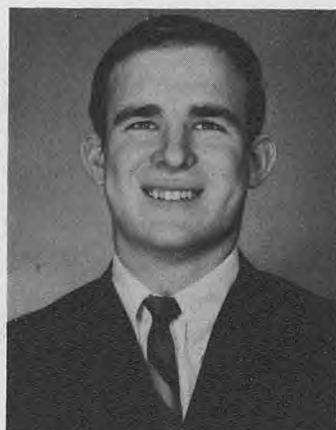

**James Koefed**  
Business Manager

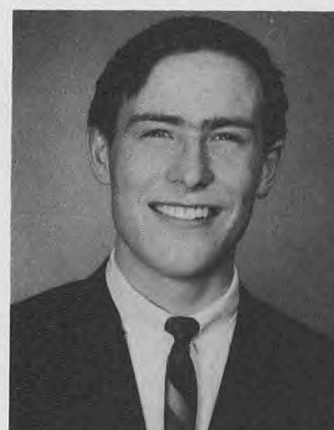

**Paul Leishman**  
Business Manager

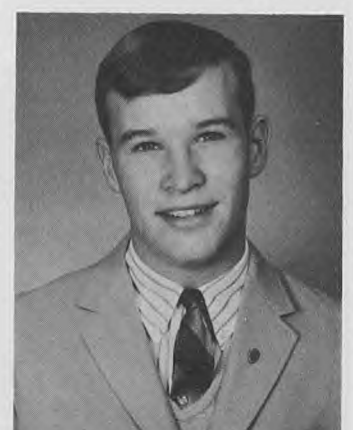

**John Johnson**  
Assistant Business Manager

# CATONIAN

## ... LABORED UNDER HEAVY ODDS TO RECORD NEW EXPERIENCES

A student body . . . their activities . . . a newspaper. Together they comprise the memories of our year. There was a newspaper to organize, its traditions to establish, an opportunity to serve, and responsibilities to fulfill. Assisted by associate editors, reporters, advisors, photographers, business managers, and an understanding and co-operative printer we issued a paper that proudly told the story of a newly

united school. As we turn our responsibility to Carma and Kathy, we look back over the year with satisfaction in a job completed, with pride in a challenge met, with joy in a treasured association. No more dummy sheets; no more headlines; no more midnight hours writing copy. It's over, yet never to be forgotten.

Co-editors, *Shirley & Annette*



**Front row:** Lucille Lamb, Judy Loosle, Kathy Scrowther, Ila Marie Goodey.  
**Second row:** Julie Dunkley, Ann Bischoff, Genan Taylor. **Third row:** Joyce Howell, Maradee Siler, Bonnie Shaw. **Fourth row:** Kitty Rhodes, Jon White,

Elizabeth Watkins, **Fifth row:** Jan Perry, Peggy Carlson. **Sixth row:** Kay Haslem, Lydia Embry, Margaret White. **Seventh row:** Jerry Lynn Budge, Donna Zollinger. **Eighth row:** Neil Whiting, Doug Thompson.

## FUTURE NURSES OF AMERICA

Directed by: president, Anne Bischoff; vice president, Winifred Hill; secretary, Ursula Zurcher; representative, Genan Taylor; reporter, Janet Liechty, the Future Nurses worked diligently toward a goal of learning the aspects of the fields of specialized and practical nursing. Guest speakers, demonstrations, and practical experience stimulated their interest in the medical field.



**Front row:** Anne Bischoff, Winifred Hill, Ursula Zurcher, Genan Taylor, Janet Liechty, Linda Slaugh, Jo Ann Larkin. **Second row:** Mary Alice Timmins, Susan Nuttall, Connie Smith, Lois Suisse, Teresa Allen, Peggy Richardson, Vickie

Thompson, Kathy Scrowther. **Third row:** Vickie Covey, Carolyn Davis, Ruth Andrew, Susan Chambers, Beverly Butters, Maureen Christensen, Angela Lindbloom, Nancy Waddoups, Sherry Reese.

## FUTURE TEACHERS OF AMERICA

All must learn, some must teach, and though this profession holds only the reward of watching youth grasp new ideas, the direction has been chosen by the devoted members of the FTA. Mark Daines, president, co-ordinated the efforts of Nancy Schaub, vice-president; Marcile Grandy, secretary; Susan Nuttall, reporter; and Mary Jean Gunnell, historian; for a successful year of activities.



**Front row:** Mr. Broberg, advisor; Mark Daines, Nancy Schaub, Susan Nuttall, Mary Jean Gunnell, Susan Munk, Louise Reese, Sue Ann Hansen, Sue Ann Erickson, Carolyn Kendell, Kathryn Gutke, Susan Loosle, Kathryn Mather, Marilyn

Farrell, Karen Seamons, Toni Hansen. **Third row:** Dixie Smith, Flora Dee Hill, Rachael Ashcroft, Ed Lindbloom, Larry West, Judy Doane, Paulette Smith, Patsy Hamp.

## BUSINESS CLUB

Working toward a common goal, that of becoming efficient office workers, the Business Club enjoyed interesting speakers and informative demonstrations. Enlightening advice about a career in the business world by Helen Lundstrom; a successful assembly, "Secretaries Around the World"; and colorful slides of Hawaii and Viet Nam each had a hand in acquainting members with the role of a modern secretary. The officers of the organization were: Jane Leonhardt, Coreen Hammond, Suzanne Tucker, and Carolyn Kendell.



**Front row:** Miss Hall, advisor; Jane Leonhardt, Coreen Hammond, Sue Tucker, Carolyn Kendell, Pauline Darley, Dian McBride, Marilyn Petersen. **Second row:** Peggy Richardson, Peggy Carlson, Kathy Milligan, Rhonda Olson, Ellen Baer, Trudy Zollinger, Marcile Grandy, Nancy Mather, Carol Thatcher. **Third row:**

Loa Balazs, Sherry Griffin, Linda Burris, Larene Plowman, Pat Kohler, Lucile Lamb, Julie Dunkley, Mary Jean Gunnel, Marilyn Farrell, Kathryn Gutke. **Fourth row:** Sue Ann Erickson, Christie Gittins, Annette Cooley, Genan Taylor, Karen Seamons, Toni Hansen, Elizabeth Theurer, Lois Nielsen, Sydney Theurer.

## SAFETY COUNCIL

A word of caution, and a mishap was avoided. Janae Jesson headed this council, with Stan Postma vice president; Margaret White, secretary; and Donna Zollinger as historian-reporter. Their safety slogans and campaigns brought us recognition as safe drivers. Protected with safety, the school progressed, and for this we were grateful.



**Front row:** Sharon Maughan, Janae Jesson, Pat Kozlowski, Margaret White, Donna Zollinger, Kay Haslem, Norma Parker, Mr. Allen, advisor. **Second row:** Robert Pryor, Earlene Anderson, Darlene Jaussi, Annette Cooley, Lydia Embry, Marsha Taylor, Paula Petersen, Kathy Hall, Teresa Allen.

# FUTURE HOMEMAKERS OF AMERICA

The Future Homemakers of America ably prepared themselves to take over the responsibilities of the home and furthered interests in home economics. Whether listening to a guest speaker, attentively watching a cake decorating demonstration, picking themselves up from the hard cement floor of a roller skating rink, frantically floundering in the swimming pool, or attending the state FHA convention, this enthusiastic group had a good time. The club, in connection with the FFA, sponsored the Harvest Festival Ball assembly and dance, "This Is My Lucky Day." Officers were: Nyla King, Maridee Bodily, Jett Theurer, Mary Lou Thornley, Dixie Iverson, Lucille Lamb, Julia Ann Tippetts, and Jan Mitchell.



**Front row:** Maridee Bodily, Susan Nuttall, Mary Lou Thornley, Judy Ann Doane, Jan Mitchell, Marie Bott, Mary Ann Saxton, Julia Ann Tippetts, Vicky Smith, Christine Neely, Ann Buttars, Angela Lindbloom, Elizabeth Watkins, Marsha Rawlins, Nyla King. **Second row:** Marlene Atkins, Lucille Lamb, Christy Gittins, Carolyn Kendell, Julie Peart, Peg Carlson, Ellen Baer, Jett Theurer, Coreen Hammond, Kathryn Gutke, Joyce Howell, Dian McBride, Marilyn Petersen, Cheree Walker, Winifred Hill. **Third row:** Paula Petersen, Patsy Hamp, Sue Tucker, Sue Maurer, Sue Benson, Ruth Andrews, Beverly Buttars, Lynette Kingsford, Becky Peterson, Paula Hyde, Mrs. Swapp, Mrs. Biddulph, advisors. **Fourth row:** Lynette Creech, Katherine Baer, Paulette Smith, Noreen Beutler,

Peggy Mitchell, Gayla Grandy, Sheryl Bingham, LeAnne Allen, Evelyn Ashcroft, Kathleen Chambers, Marianne Parsons, Janet Thompson, Betty Bair, Marcia Seamons. **Fifth row:** Betty Chadwick, Nancy Waddoups, Peggy Mauchley, Donna Spackman, Marie Spackman, Susan Chambers, Loretta Godfrey, Larene Plowman, Pat Kohler, Pat Weeks, Janet Perkins, Marilyn Anderson. **Sixth row:** Margaret Boswell, Linda Adams, Dixie Iverson, Kathy Milligan, Susan Goodwin, Fayone Benson, Lorelee Hansen, Kathryn Wilson, Linda Lee Burris, Mary Alice Timmins, RoseMary Petersen, Bonnie Budge, Linda Hugie, Lynda Grossman, Lynette Johnson, Ellen Grunig.

# FUTURE FARMERS OF AMERICA

The displays were authentic, real, built to scale. The projects were new, different, precision carved, sanded, polished. Success was theirs, and they deserved all of their recognition. Phillip Spackman and Gary Jensen served as president; Lynn Cooper, Ronny Christensen, vice president; Jack Smith, Wade Hatch, secretary; Sid Grizzell, Gary Brown, treasurers; Vern Kendell, Lloyd Jensen, reporters; Gary Ballard, assistant reporter; and Lyle Lofthouse, Richard Harris, as sentinels. These are they who will build the industries and agriculture of tomorrow's America. They will scratch the sand, irrigate the desert, and harvest the fiber to feed millions.



**Front row:** Mr. Campbell, advisor; Jack Smith, Kim Johnson, Tom Haxton, Jay Smith, Leslie Whitworth, Landal Krebs, Mr. Mauchley, advisor. **Second row:** Ron Magee, Terry Simmons, Cleve Smith, Dennis Cooper, Craig Williams, Randy Spackman, Wade Hatch. **Third row:** Dan Fowers, Vern Kendel, Rex Rees, Gary Brown, Ronald Jensen, Paul Thornley, Evan Campbell. **Fourth row:** Paul

Parker, Dale Cooper, Sid Grizzel, Bart Weston, Lynn Cooper, Arthur Zollinger, Dennis Webb, Lex Jessop. **Fifth row:** Gerald Smith, Warren McBride, Bob Gregory, Jay Tuddenham, Marvin Buttars, Michael Fuhriman, Sid Rogers. **Sixth row:** Lloyd Jensen, Eddie Sjostrom, K. C. Lewis, Del Ray Talbot, Paul King, Gary Ballard, Sid Cardon.



**Front row:** Arlene Thompson, Marsha Sutherland, Nancy Waddoups, Sherry Reese. **Second row:** Marie Bott, James Kearn, Nanette Tout, Dan Stowel, Charles Wilson, Cheryl Wiser, Janet Price, Barbara Austin. **Third row:** Jim Hansen, Doug Miller, Claron Brenchley, Carlton Brown, NaDean Housley, Dale Carver, Bruce Gittens, Terry Clawson, Howard Smith. **Fourth row:** Karen Olsen, Dixie

Iverson, Deaun Cooper, Elaine Gunderson, Kathleen Hall, Judy Ann Doane, Morris Pitcher, Sheryl Clawson, Douglas Ballard, Paul Leishman, Chandler Baer, Ed Lindbloom, Randy Yeates. **Fifth row:** Mr. Nelson, Larry Janes, Tom Stoddard, Darlene Jaussi, Dallen Williams, Terry Hansen, Lynette Creech, Julia Bartschi.

**CONCERT BAND . . . TALENT, TIME PRODUCED MUSICAL HARMONY . . .**





**Front row:** GeNee Stephens, Bonnie Budge, Margo Andher, Nelda Housley, Sharon Leichty. **Second row:** Joe Thomas, Coy Anderson, Richard Rigby, Brent Crosbie, Ferron Jorgensen, Wayne Jensen, DeAnne Wood, Michael Bankhead. **Third row:** Kerry Yeates, Pauline Darley, Ronnie Roskelley, Paul Thornley, Steve Pastma, Geary Hansen, Max Thompson, Larry Reeder, Gail Godfrey.

**Fourth row:** Bart Weston, Bob Wadley, Blaine Roskelley, Dennis Morrison, Rex Rees, Randy Christensen, Ted Pitcher, Doyle Jones, Dale Hansen, Brett Hawks, Glen Winget, Marton Peterson, Scott Larsen, David Leishman, Stan Postma, Dan Gyllenskog, Randy Saunders, Mike Oliverson, Wayne Carlson, Earl Phippen.

The unparalleled excellence of the Concert Band was not achieved in a day, a month, or even a year. An interest in music was instilled long ago in these 85. Countless hours of practice prepared them for the inspired hand of Thomas Nelson, who wove their talents into a matchless group of musicians. Their music enchanted us in the concert hall; they delighted us with their clever marching. We were proud of them; we were proud to have them associated with our school. Twirlers were: Marie Bott, GeNee Stephens, Nancy Waddoups, Lynette Creech, Kathi Smith, Jeanne Jensen; flag carriers, Marsha Sutherland, Arlene Thompson, and Kathleen Hall; drum major, Larry Janes.

# VARSITY BAND

Music is not a rigid science. It is neither exact, strict, nor severely precise. Music is a feeling, a dream, an impression, an emotion. Music is an art and like all arts, requires that certain element of inspired creativity. That very element lay at the hands of the Varsity Band. They took it up and touched our hearts and minds with their expressions of music at performances. With experienced hands Mr. Thomas Nelson successfully molded young talents and taught each student to appreciate good music.



**Front row:** Peggy Nelson, Dixie Larsen, Marianne Turner, Tawna Bartlett, Peggy Hailstone, Sherry Stephens, Janae Jessen. **Second row:** Maxinne Olsen, David Reeder, Geraldine Munk, Ann Young, Tommy Clark, Stanley Lott, Nancy Carpenter, Jennifer Braegger, Fayone Benson, Robert Hunting, Sue Turpin, **Third row:** Vernon Field, Julie Spackman, Terilee Baird, Kathi Chambers, Laura Lee Olsen, Earl Leonhardt, Dixon Allen, Bruce Christensen, Mark Brenchley, Lyle Ballard, Howard Preece, Dennis Watkins, Richard Jensen,

Lora Lee Hansen. **Fourth row:** Randy Olsen, Paul James, Hilda Mathews, Jolene Crockett, Susan Chappel, Spencer Hill, Clare Leishman, Lloyd Weston, Norman Anderson, Michael Leishman, Lynn Zollinger, Reed Gunderson, Steve Balls, Steve Chambers, Randy Spackman. **Fifth row:** Mr. Nelson, Kathi Smith, Karren Fornoff, Jeanne Jensen, Glen France, Thayle Eliason, Dennis Johnson, Mike Hurren, Warren Buttars.

# ORCHESTRA

With the initial downbeat of a baton, the orchestra began the harmonious strains of "The Sound of Music." Accompanying the operetta represented only one of the many endeavors of this organization. Mr. Thomas G. Nelson, conductor, transformed the 28 members of the orchestra into accomplished musicians who entranced their audiences at fall, Christmas, and spring concerts. The overwhelming desire to express a musical ability sparked this group who met their demanding goal well: to create with music.



**Front row:** Lynn Affleck, Lee Smith, Ruth Ann White, Lynette Kingsford, Jeanne Jensen, Craig Linford, Meredith Smith, Rebecca Leonhardt, Gary Anderson.  
**Second row:** DeAnne Wood, Janet Beutler, Vicky Peterson, Trudy Nielsen,

Sharlene Meacham, Cheryl Coulam, Donna Zollinger, Ivan Jensen, Mylan Savage, Theodora Gibb. **Third row:** Tom Stoddard, Howard Smith, Larry Reeder, Mike Bankhead, Randy Weston, Mark Simmons.

# KEY CLUB

With a pledge to honor, build and serve, the fifty enthusiastic members of the Key Club expressed their standards. Ryan Christensen, Pat Caine, Mike Oliverson, Kay Littledike, and Dennis Harris led this group who started a lasting tradition with their efforts and devoted service. Their accomplishments have brought honor to the organization and to the school.

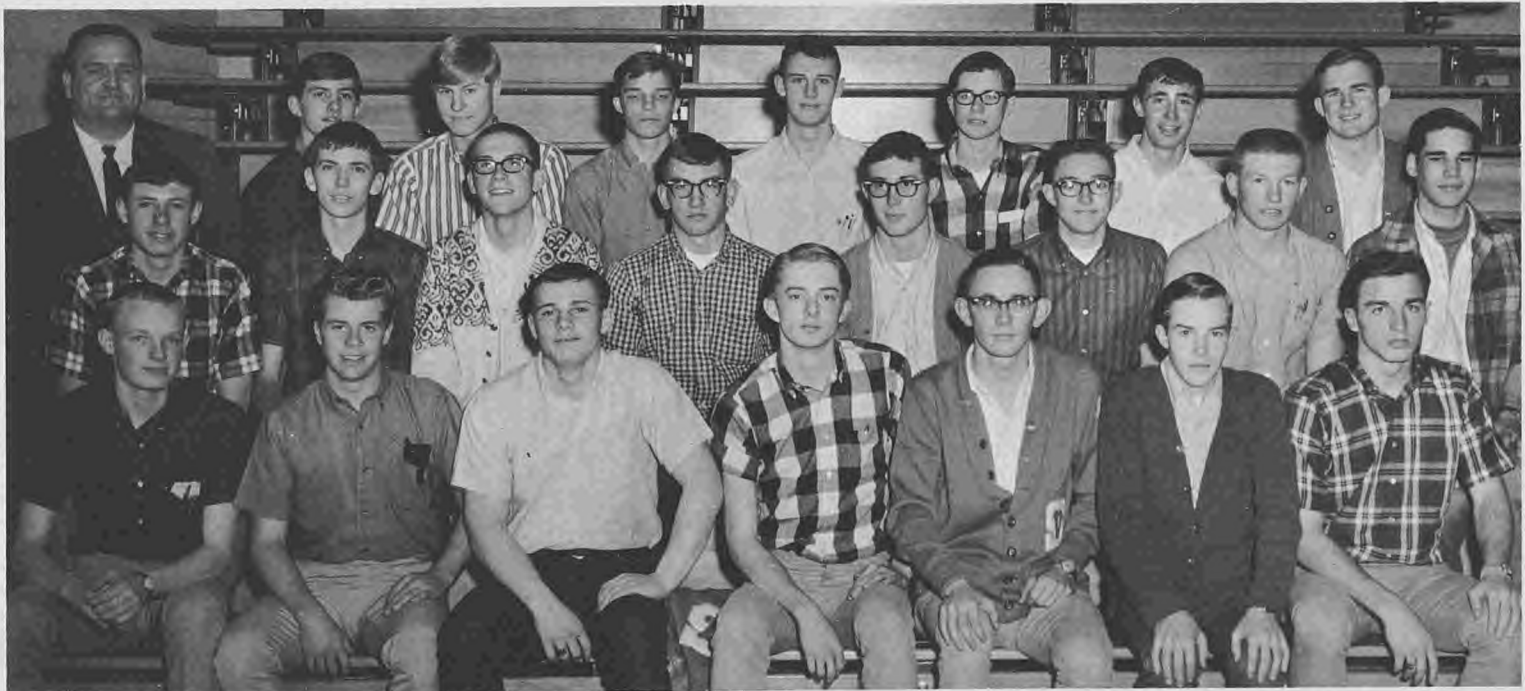

**Front row:** Stewart Nelson, Dan Stowell, Terry Littledike, Earl Phippen, Darrel Lewis, Barlow Gordon. **Second row:** Charles Wilson, Dennis Morrison, Craig Morrison, Dick Hansen, Ed Bodily, Gordon Cartwright, Jan Hall, Forrest

Blauer. **Third row:** Mr. Benson, advisor; Larry West, Lynn Samsel, Mike Budge, Kay Littledike, Sam Bodily, David Garrett, Jim Kofoed.



**Front row:** Susan Nuttall, Christy Hansen, Loretta Godfrey, Peggy Mauchley, Larene Plowman, Marsha Maughan, Sandra Griffiths, Kaylene Goodey, Cindy Griffin. **Second row:** Janice Pinder, Shirlene Rawlins, Diane Fowers, Paulette Smith, Judy Loosle, Louise Reese, David Leatham, Billy Swendson, Terry Simmonds, Tom Karren. **Third row:** Janice Larsen, Kathleen Pearce, Patty

Yeates, Pat Weeks, Dorothy Sparks, Maridee Bodily, Julie Lower, Hal Allen, John Johnson, Ryan Christensen. **Fourth row:** NaDean Bodrero, Linda Liljenquist, Toni Hansen, JoMarie Smith, Margery Powell, Lora Lee Nish, David Nielsen, Wynn Gibbons, Michael Nish, Kenneth Degn, Richard Hansen.

**CHOIR . . . STIMULATED, DEVELOPED, CREATED, E**



**Front row:** Kathryn Gutke, Sandra DeGraff, Ursula Zurcher, Brenda Loosle, Loa Balazs, Joyce Howell, Betty Chadwick, Jan Butler, Linda Olney. **Second row:** David Robinson, Larry West, Ed Lindbloom, Karen Seamons, Claudia Rose, Judy Burbank, Maurine Christensen, Kathy Lundberg, Sherri Johnson. **Third row:** Craig Preece, David Peterson, Dale Bradshaw, Glen Winget, George

Clark, Marcia Meyers, Sydney Theurer, Genan Taylor, Janice Schiess, Pauline Van Dyke, Kathy Scrowther. **Fourth row:** Larry Janes, Ned Packer, Ron Rash, Dale Carver, Lynn Samsel, Diane Halsey, Mary Ann Hansen, Charmagne Sampson, Vickey Covey, Anne Bischoff.

## EXPRESSED -- WITH MUSIC . . .

The muffled hum of a vocal drill crept under the door and another choir class began. The sounds of rehearsal—the echo of sections, the deep rumble, the vibrant tinkling, the anti-climax meant little, but the slash of a baton during a performance brought the perfect blending of seasoned voices to our ears, and we understood. Mr. Stratford Loosle developed the talents of this group well; they left with a deeper understanding of the universal language—music.

# CIELS

A pom pom lies in the middle of the gym floor. The strings have been pulled out one by one, perhaps in frustration, in disappointment, or excitement. Whatever the reason, the pom pom holds many memories of the organization that served without thanks. Their blue and white uniforms were familiar as the members hurried about, making school a little bit better. Officers were Carol Thatcher, president; Janet Beutler, vice president; Nancy Mather, secretary; Joyce Howell, historian; and Kathy Milligan, Kris Campbell, and Bonnie Shaw, drill masters.



**Front row:** Betty Chadwick, Kathy Milligan, Bonnie Shaw, Joyce Howell, Carol Thatcher. **Second row:** Linda Krebs, Kathy Harry, Jeanne Israelsen, Deon Stocking, June Moosman, Tana Kister. **Third row:** Marilyn Burrell, Pam Spackman, Rosemary Peterson, Gayle Bowls, Coreen Hammond, Jett Theurer. **Fourth row:** Mary Jean Vail, Betty Bair, Paulette Smith, Jane Leonhardt, Ellen Baer. **Fifth row:** Christine Hugie, Cheryl Hansen, Betty Jo Croshaw, Cheryl

Wiser, Lynette Creech. **Sixth row:** Ruth Roskelly, Marcia Seamons, Adel Wilhelm, Myrna Goodey, Pat Weeks, Nancy Waddoups. **Seventh row:** Mavis Roskelly, Jeri Lyn Sparks, Veloy Lower, Marianne Jorgensen, Lora Lee Nish, Sandra Southwick. **Eighth row:** Susan Nuttal, Linda Schvaneveldt, Shirlene Rawlins, Barbara Austin.

## BLUE STREAKS

The new year brought Sophomores, seeking to belong, willing to serve, fresh with ideas and hopes. With an energetic spirit, they pursued this activity, they worked with it, they expanded it. They were the noise at pep rallies, the pulse at ball games, the polite smile in a blue and white checked vest. Their officers were Darlene Jaussi, president; Larry Petersen, vice president; Ralph Pitcher, secretary; and Joanne Rappleye, historian-reporter.



**Front row:** Robert Hunting, Terry Earl, Brent Lundberg, Jay Hill, John Stauffer. **Second row:** Kay Anthon, Gayla Grandy, Kathy Wilson, Darlene Jaussi, Geraldine Munk, Linda Adams, Jeanette Douglas. **Third row:** Karen Roskelly, Sharon Roskelley, Donna Johnson, Shanna Olsen, Kathie Smith, De Ann Mauch-

ley, Joy Cardon. **Fourth row:** Marianne Miller, Fayonne Benson, Peggy Nelson, Stella Singer, JoAnn George, Vallerie Collins, Steven Johnson. **Fifth row:** Lorin Swenson, JoAnn Rappleye, Paula Hyde, Shanna Younker, Karen Done, Karlene Duce, Larry Peterson.

# CUM LAUDE SOCIETY

Twelve long years of study, extra hours of homework, a little more effort, sacrifice, and then the notice comes from the faculty: "Congratulations on your academic achievement." Sam Bodily, president; Gary Anderson, vice-president; Maridee Siler, secretary; and Donna Zollinger, representative; headed this group who achieved — with honor.



**Front row:** Mrs. Winn, Sam Bodily, Gary Anderson, Maradee Siler, Donna Zollinger. **Second row:** Adell Wilhelm, Peggy Carlson, Betty Chadwick, Kathy Milligan, Julie Peart, Christine Norman, Dawn Albretson, Marjie Smith, Annette Cooley, Genen Taylor, Carolyn Allen. **Third row:** Marcia Seamons, Kay Haslem,

Lydia Embry, Sherry Griffin, Marie Ricks, Margaret White, Margery Powell, Marilyn Cook, Gayla Allen, Sue Ann Erickson. **Fourth row:** Karen Seamons, Kent Morrill, Doug Thompson, Glade Myler, Robert Mouritsen, Jim Kearn, Lynn Samsel, David Laffavor, Tim Anderson, Clair Webb.

# LETTERMEN

To foster good sportsmanship, to develop sound mental and physical bodies, and to encourage participation in athletics were the aims of the Lettermen Club. Capably, the club accepted the responsibility of controlling students who were unable to control themselves at assemblies. Directing this sports-minded group were: Alan Harris, Neil Young, Mike Budge, and Kay Littledike.



**Front row:** Randy Christensen, Terry Littledike, Ted Pitcher, Clyde Jackson, Paul Jeppson, Steve Chapple, Gary Anthon, Mel Larsen, Tim Anderson. **Row two:** Paul Thornley, Craig Harrison, Terry Hodges, Bruce Karen, Craig Morrison, Martin Petersen, Dan Stowell, Mike Oliverson. **Row three:** Wes Christensen, advisor; Sid Grizzell, Craig Williams, Dennis Sparrow, Lynn Michel,

Dave Garrett, Ryan Christensen, Terry McNeeley, Leon Lemmon, Alan Harris. **Row four:** Glen Oliverson, advisor; Wayne Carlson, Mike Budge, Gary Hodges, Jody Pond, Lyle Lofthouse, Doug Thompson, Dick Carlson, Jim Kofoed, Eddie Bodily. **Row five:** Ron Roundy, Bob Carlson, Kay Littledike, Bob Wadley, Bruce Obay, Kent Nelson, Sid Cardon, Wayne Jensen, Dick Hansen.



## SPANISH CLUB

Gaining a knowledge of culture and people, an unforgettable display of talent, a different assembly themed around the South Sea Islands, guest lecturers, a trip to Salt Lake, a banquet, and a Language Festival highlighted the activities of the Spanish Club. Officers were: Ferron Jorgensen, Elaine Stolworthy, and Diane Halsey.

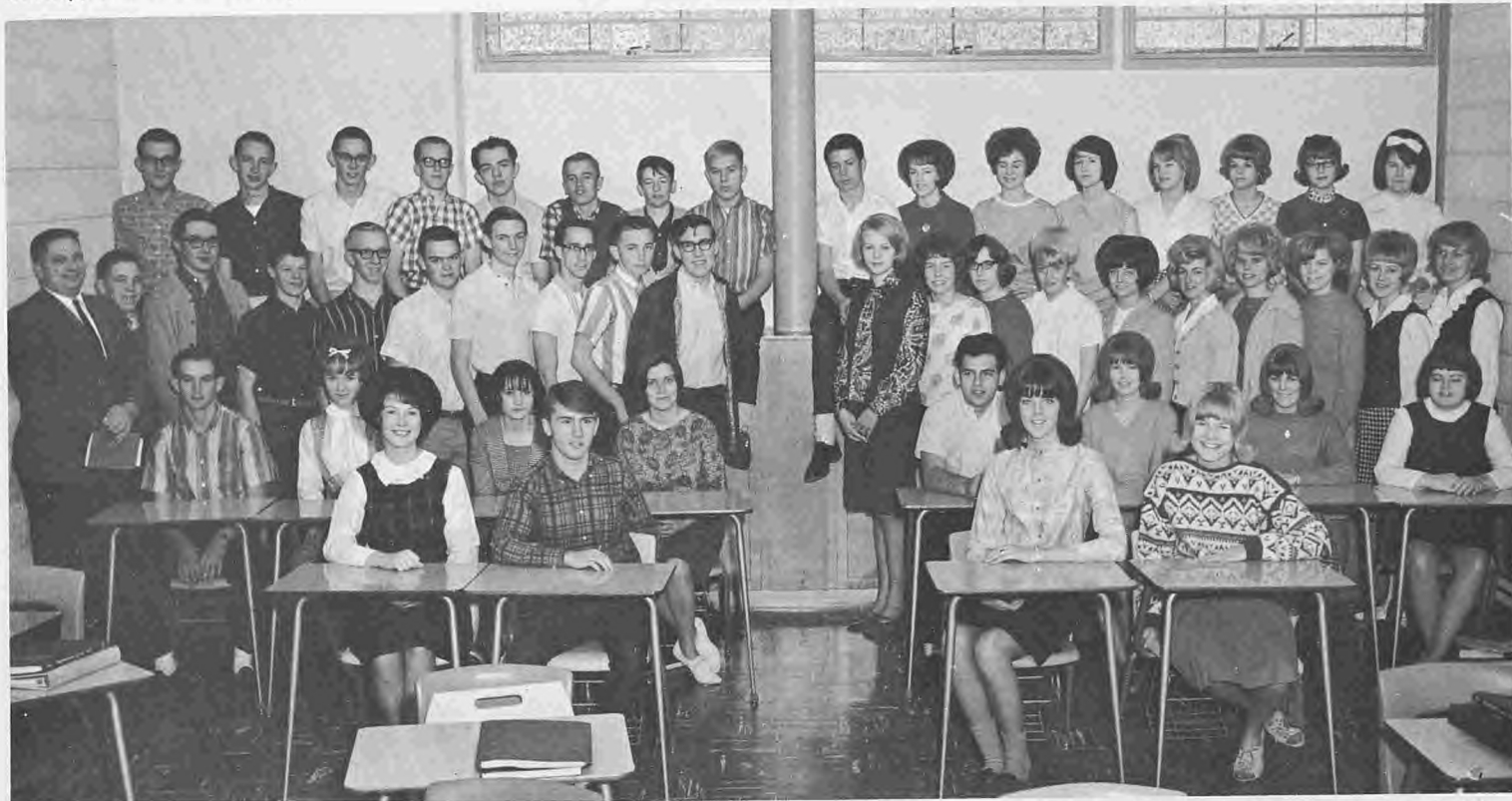

**Front row:** Elaine Stolworthy, Ferron Jorgensen, Diane Halsey, Andrea Christensen. **Second row:** Phillip Spackman, Christy Gittens, Maxine Jorgensen, Jerri Lynn Sparks, Randy Saunders, Susan Munk, Susan Hodges, Orvetta Warren. **Third row:** Mr. Clayson, advisor; Billy Swendsen, Sid Cardon, Jerry Younker, Dan Gittins, Darrell Roskelley, Ned Packer, Gary Anthon, Bob Chadwick, Val Preece, Merilyn Cook, Naomi Christensen, Analyn Reeder, Mary Ann

Parson, Christy Reese, JennaVee Fredrickson, Carolyn Cannon, Pam Eppich, Ann Nielsen, Rosemary Peterson. **Fourth row:** Bart Weston, Bryce Nielsen, Darrell Lewis, Lee Smith, Ronnie Roskelley, Craig Chambers, Gary Berger, Danny Murphy, DeMar Aller, Margery Powell, Sharon Thompson, Carma Housley, Marilyn Anderson, Ann Buttars, Patricia Buxton.

## GUN CLUB

The smooth precision of polished steel, a target, a practiced hand, a quick eye—all were well-known to members of the gun club. Shoots at the armory developed skill, and competition brought scores up. Charting the rifle range for this season were Nolan Fergus, president; Aaron Anthon, vice-president; and Dan Gyllenskog, secretary-treasurer.



Mr. Liechty, advisor; Kurt Smith, Sherry Ann Griffin, Stephen Balls, Aaron Barson, Dan Gyllenskog, Max Paine, Dan Cooper, Arnon Anthon.

# FORENSICS

"Resolved that Nuclear Weapons should be controlled by an international organization," was a vital topic and one of prime concern to those forensic students who studied and competed for the debate squad. Debaters gained confidence and experience as the year progressed; minds filled with facts, they matched their wit and skill with various teams at region and state forensic meets.



**Front row:** Bob Wadley, Bruce O Bray, Kent Nelson, Lydia Embry, Sarah Hunting, Carolyn Davis, Sue Draper. **Second row:** Maradee Siler, David Lefavor, Margaret White, Kris Ann Rindlisbacher, Janice Nelson, Pat Kozlowski. **Third**

**row:** Earl Phippen, Kitty Rhodes, Charlene Leatham, Kris Smith. **Fourth row:** Bart Weston, Julia Bartschi, Doug Linford.



**Front row:** Kay Haslem, Joyce Howell, Mary Alice Timmins, Genan Taylor, Marsha Taylor. **Second row:** Robert Mouritsen, Jim Kearl, Sam Bodily, Dennis Harris, Howard Smith, Gary Anderson, Clyde Jackson, Richard Rigby, Aaron

Barson, Kent Dittmer, Shirlene Matthews. **Third row:** Larry Christensen, Mike Bankhead, Lynn Affleck, Linda DeGraff, Julie Dunkley, Leon Lemon.

# MODEL UNITED NATIONS

Thinking like a communist doesn't sound particularly difficult—until one tries. This educational challenge fell upon the 47 delegates to the Model United Nations this year. It was their job to represent the Communist Bloc countries—to obstruct all actions and make the Model U.N. as realistic as possible. Their study made them aware of problems on the international level.



**Front row:** Robert Mouritsen, Earl Phippen, David LeFavor, Gary Anderson, Larry West, Sam Bodily, Jim Kearl. **Second row:** Howard Smith, Doug Linford, Lynn Affleck, Bruce Obray, Bob Wadley, Susan Nuttal, Rita Ellis. **Third row:** Pat Kozlowski, Kris Ana Rindlisbacher, Dawn Alhretsen, Sarah Hunting, Janice Nelson, Genan Taylor, Mary Alice Timmins, Margaret White. **Fourth**

**row:** Kent Nelson, Kris Kearl, Bonnie Shaw, Lydia Embry, Carma Wadley, Joyce Howell, Jerry Lynn Budge, Julie Dunkley, Kitty Rhodes. **Fifth row:** Leon Lemon, Aaron Barson, Richard Rigby, Jon White, Bruce Haslem, Larry Thorne, Kay Haslem, Shirlene Matthews, Maradee Siler. Absent were: Linda DeGraff, James Kofoed, Donna Zollinger.

# ARCHERY CLUB

They felt the keen precision of their own bow in action after hours of cutting, polishing, sanding, and grooving. Lectures, tours, and shooting matches characterized the normal archery club sequence, directed by Kent Nyman, president; Roger Douglas, vice-president; and Darrell Roskelly, secretary. An arrow, a bow, a target, 10-20-30-50 twang, a contest, fifty paces, and a bull's eye.



**Front row:** Mr. Maughan, advisor; Kevin Scott, Danny Roskelly, Dan Cooper. **Second row:** Darrel Roskelly, Roger Douglas, Ted Nielsen, Tom Tuveson.

## AQUATICS CLUB

The Sky View Aquatics Club was instituted to promote safety in and around the water. A Red Cross lifesaving course, a mile swim, a demonstration in skin diving, and a social were among the highlights of the year. Club officers were Larry Anthon, president; Gary Anthon, vice-president; Sue Anderson, secretary; Nanette Tout, treasurer; and Vic Jensen, advisor.



**Front row:** Eddie Harris, Lynn Larsen, Sharon Jones, Carma Wadley, Genan Taylor, Naomi Christensen, Kay Anthon, Ann Theurer, Evelyn Ashcroft, Marlene Atkinsen, John Stauffer, Larry Anthon, Tim Anderson. **Second row:** Sue Anderson, Jerry Younker, Dale Dean, Ursula Zurcher, Arnon Anthon, Evan Campbell, Richard Jensen, Steve Chappel, Brent Auman, Charles Wilson, Wayne Carlson,

Earlene Anderson. **Third row:** Allan Andrus, Gary Anthon, Nanette Tout, Dave Plummer, Jimmy Nielson, Dean Downs, Dale Noble, Darell Lewis, Richard Carlson, Kent Dittmer, Evelyn Taylor, Ruth Ann White, Mr. Jensen, advisor.

## VAQUEROS

A Western theme, complete with boots and hats, they lassoed pleasure and education with only one toss. Top hands were Mike Ford, president; Toni Taggart, vice-president; Arlene Thompson, secretary; Linda Johnson, historian; and Joan Phippen, reporter. Their activities, including rodeos, horse shows, outings, and ranch trips, brought them to a deeper appreciation of the outdoors.



**Front row:** Earl Phippen, Dan Stowell, Nanette Tout, Carolyn Read, Dixie Smith, Greg Andra, Kenneth Pitcher, Linda Johnson, Toni Taggart, Mike Ford, Arlene Thompson. **Second row:** Mr. Jessop, advisor; Max Thompson, John Hillyard, Roger Meikle, Julie Spackman, Kathi Smith, Dale Carver, Peggy

Richardson, Joan Phippen, JennaVee Fredrickson, Cheree Walker, Mr. Sorensen, advisor. **Third row:** Arthur Mendenhall, Steven Corbett, Lynn Esplin, Noreen Smith, Glenna Rasmussen, VeLoy Lower, Darlene Layne, Marketa Byington, Kristy Lamont, Mary Richardson, Sherrie Anderson, Pauline Van Dyke.

## SKI CLUB

Weekend excursions provided Ski Club members with the opportunity for association with other enthusiasts of the sport. Working together, members swished, skittered, and raced down the snowy slopes at Brighton and Park City competing for the Rose and Knudsen Cups. Officers included: Jerel McQuarrie, Jim Pitcher, Kristi Campbell, and Nanette Tout.



**Front row:** Alan Harris, Jerel McQuarrie, Kristi Campbell, Nanette Tout, Jim Pitcher. **Second row:** Randy Sharp, Dale Hansen, Sue Anderson, Charlene Leatham, Rose Peterson, Mary Ann Parson. **Third row:** Dale Bodvin, David

Balls, Jody Pond, Mr. Campbell, advisor; Kathy Hall, Paula Petersen, Brenda Nielsen, Janet Leichty.

## GIRLS' AND BOYS' ASSOCIATIONS

The Girls' and Boys' Associations have gone out of their way this year to concoct various means of enlightening entertainment for their members. Among the special features have been wildlife films and acrobatic exhibitions for the boys; fashion shows and guest speakers for the girls. Together, these leagues organized and presented the girl's choice dance and assembly in March, themed "Somewhere Over the Rainbow."



Gary Anderson, vice president; Betty Jo Croshaw, vice president; Meredith Smith, secretary; Marilyn Petersen, president; Craig Morrison, secretary; Ed Bodily, president.

# VISTAUNS

With the command of "Attention, forward march!" 22 sparkling, precisioned marchers filed onto the floor. With the downbeat of the main theme, the Vistauns became as one flowing body, performing their routine with high, matched kicks, precisioned turns, and unequaled unity for the delight of halftime audiences. Enthusiasm greeted them as they performed throughout the state. There were long weary hours of practice, speeches and criticism, laughs and exasperations before their performances were perfection. Officers were Sydney Theurer, Carolyn Read, Lola Jenkins, and Kathleen Hall.

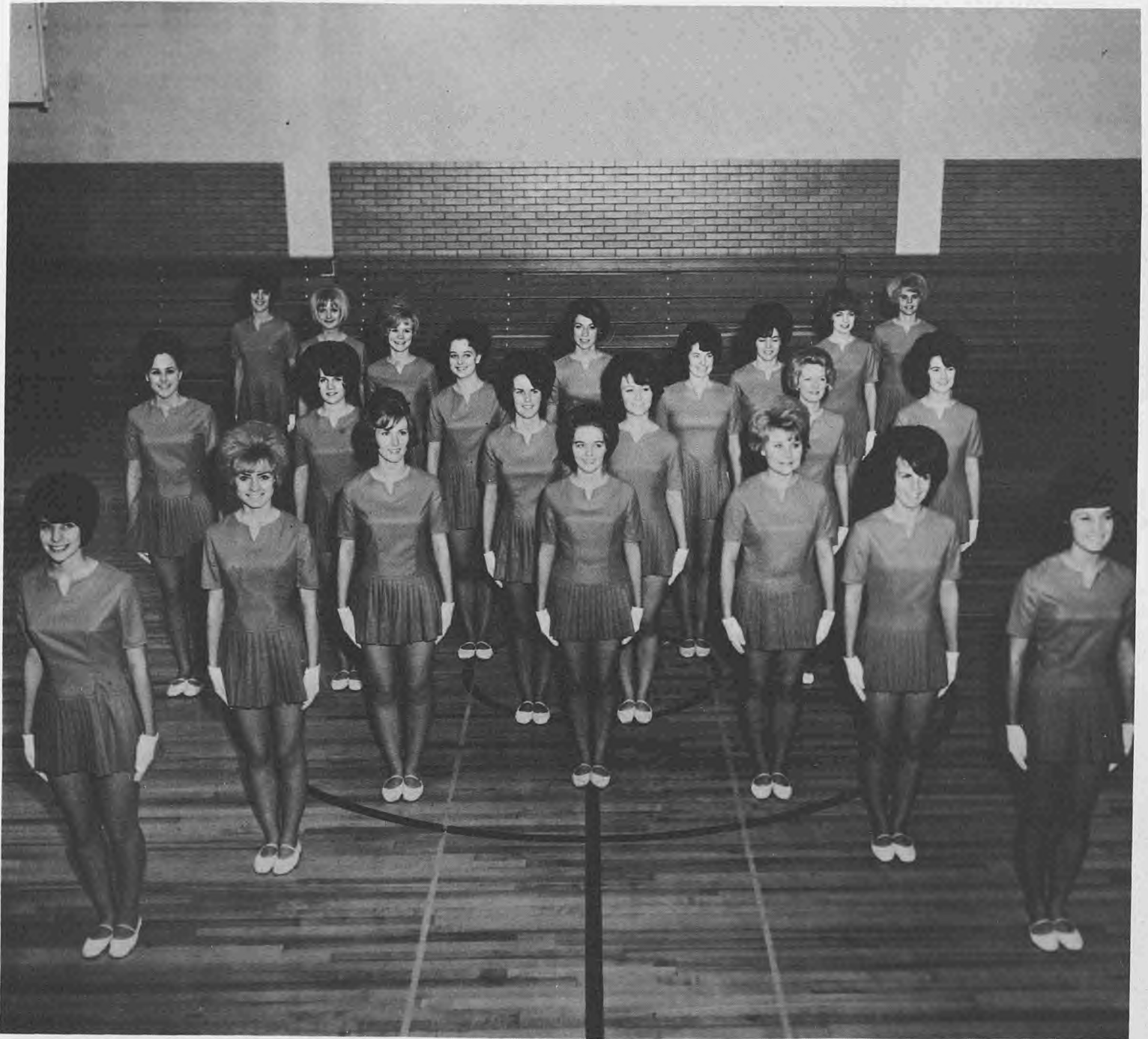

**Front row:** RoseMary Jensen, Kris Seamons, Karen Seamons, Kathleen Hall, Dixie Smith, Carolyn Read, Rachael Ashcroft. **Second row:** Rosalie Turner, Sharon Comish, Sydney Theurer, Trudy Hurren, Janice Pinder, Marilyn Farrell. **Third**

**row:** Arlene Hansen, Charlene Leatham, Lola Jenkins, Donna Zollinger, Cindy Griffin, Kathy Jensen, Dian Grimshaw, Carolyn Cannon.

## GERMAN CLUB

Starting off the year with an opening social highlighted by wurstchen and sauerkraut, the German Club set out to learn more about Germany's culture and people. To increase school spirit (and their treasury), ambitious members sold cookies in the hall before the state tournament. They topped off a successful and productive year with a festive banquet. Officers of this enthusiastic organization were: Mills Johnson, Bonnie Budge, Kathy Milligan, and Judy Ann Loosli.



**Front Row:** Mr. Schwartz, advisor; Mills Johnson, Bonnie Budge, Kathy Milligan, Judy Loosle, Jimmy Nielsen, Lynda Grossman, Cheryl Hampton, Susan Hampton.  
**Second Row:** NaDean Housley, Sherry Reese, Ursula Zurcher, Winifred Hill, Susan Nuttall, Janice Schiess, Carolyn Allen, Norma Parker, Adel Wilhelm.

**Third Row:** Ronnie Larsen, Steven Downs, Lynn Greene, Clair Pitcher, Tony Ballard, Bryan Tarbet, John Blake, David Miller, Mike Fuhrman. **Fourth Row:** George Clark, Billy Owen, Johnny Andrew, Todd Elwood, Roger Douglas, Dean Downs, Aaron Barson, Arnon Anthon.

## SCIENCE CLUB

With Reed Kirkland as president; Douglas Linford, vice president; Kay Haslem, secretary; and Mike Bankhead as reporter, the Science Club inspired its members to meet the challenge of tomorrow's laboratory. They explored the intricacies of science, crossed another horizon, made a contribution, and emerged as better citizens.



**Front row:** Kay Haslem, Elizabeth Watkins, Judy Doane, Nancy Waddoups, Catherine Baer, Janet Beutler, Susan Watkins. **Second row:** Kent Morrill, Doug Thompson, David Suisse, Larry Thorne, Kent Morrison, Karl Ward, Reed

Kirkland, Lee Smith, David Ormond, Kent Dittmer. **Third row:** Mr. Rigby, advisor; Doug Miller, Craig Linford, Earl Phippen, Max Thompson, Ron Rash, Aaron Barson, Tim Anderson, Doug Linford, Lynn Affleck.

# ATHLETICS

## "A CHALLENGE TO TRIUMPH"

"Let's go!" The team broke from the huddle and jogged forward to the line of scrimmage. From the sidelines echoed frenzied throbbing cries of the spectators. Glancing quickly over both lines, the quarterback barked, "5-4 defense . . . ready . . . set . . . hut . . . hut . . . The line crashed forward, a surging tide of blue, white, and gold. "Where's that hole! Ah, there!" The back is through the line and running. Twisting and swerving agily he evades tacklers. The sharp crack of a crisp tackle snaps through the air. He's over! It's a touchdown—and a victory! Our first sports season had begun. From the studentbody, the coaching staff, and the athletes themselves, superiority was demanded—and received. We watched teams set traditions and records—working, straining, heaving, and aching. We watched coaches build teams—teams that would work together, applaud the performance of a team-mate, share the disaster of a close defeat. All could not actively participate, but each could support, and support we did. We were behind them, we pulled, we anticipated. We shared the precision of a double play, the tense seconds of a photo-finish, the hush on a foul try, the groans and catcalls at a referee's whistle, and the rhythmic chanting of the crowd. We wanted victory, but not at any price, for we played hard but we always played fairly. Win, lose, or draw, Sky View produced champions.



LET'S TAKE THE GRRR



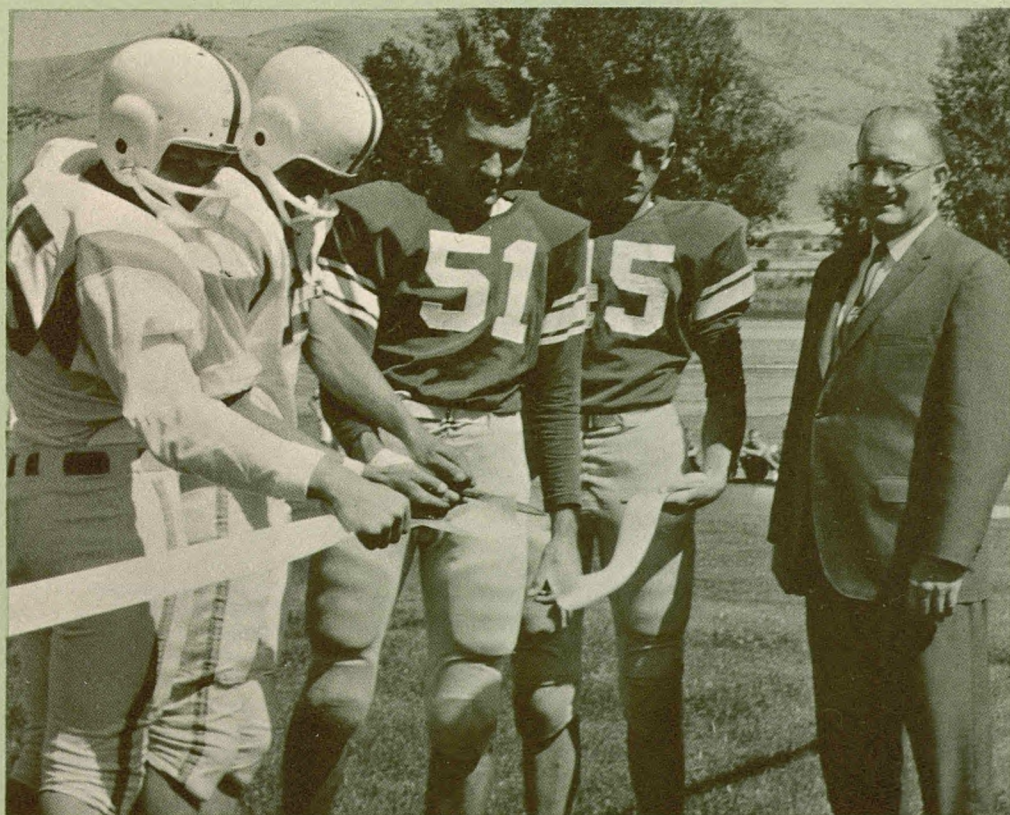
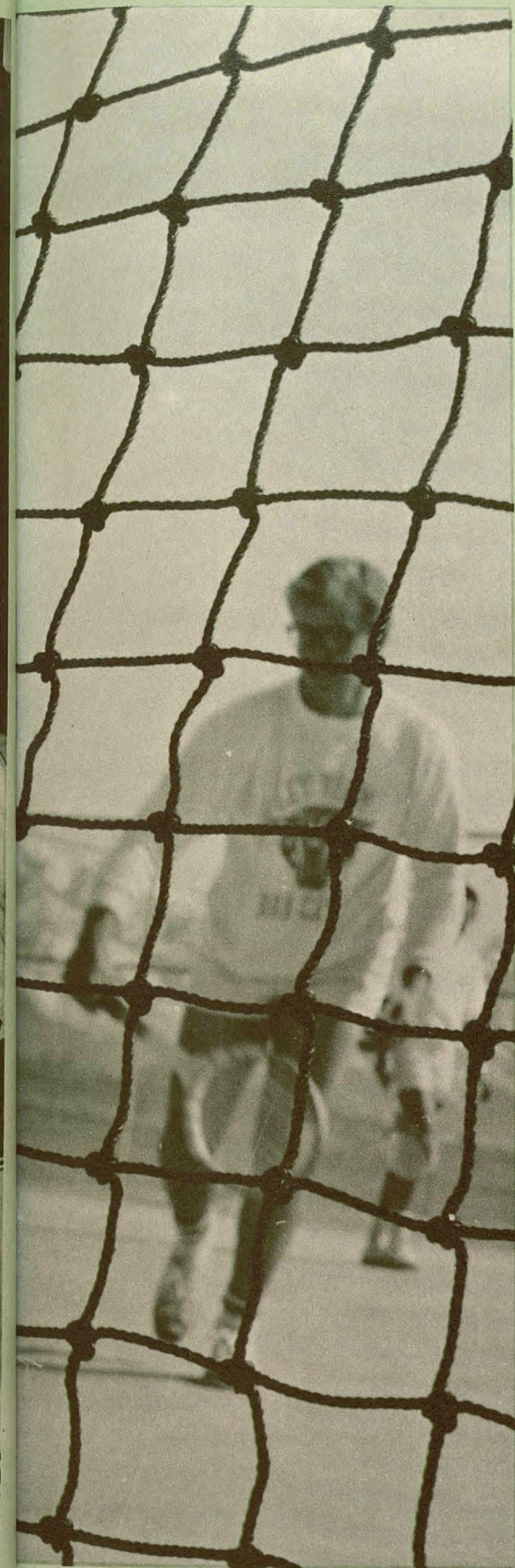

OUT OF GRIZZLIES

# FOOTBALL



## VARSITY FOOTBALL

### Pre-Season

S.V.		OPP.
14	Burley	20
19	Malad	0
14	Preston	6

### Season

18	Ben Lomond	0
0	Logan	13
18	Bear River	0
7	Weber	28
0	Box Elder	0

**SACRIFICED LITTLE PLEASURES . . . LATE HOURS, GIRLS . . .**

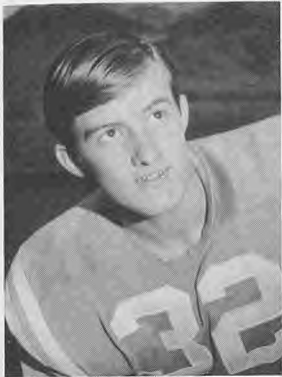

**Larry West**  
Fullback

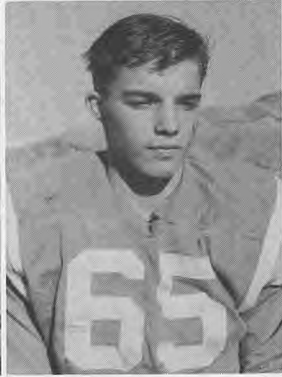

**Mike Budge**  
Fullback



**Dave Garrett**  
Quarterback



**Paul Jeppeson**  
Quarterback



**Bob Carlson**  
Halfback



**Lyle Lofthouse**  
Halfback



**Clyde Jackson**  
Halfback

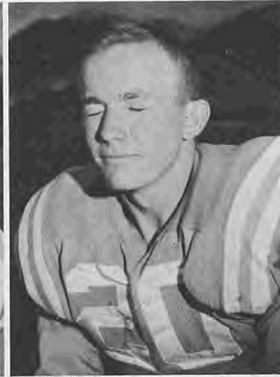

**Garry Hodges**  
Halfback



**Terry Hodges**  
Halfback



**Duane Kohler**  
Halfback



**Sid Grizzel**  
Guard



**Kent Nyman**  
Guard

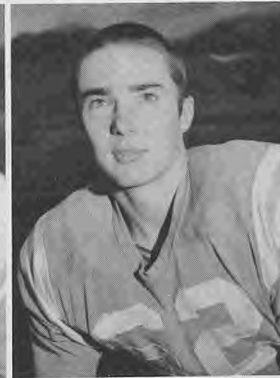

**Sid Cardon**  
Guard



**Jody Pond**  
Guard



**Ted Pitcher**  
Guard



**Craig Harrison**  
Guard



**Jim Kofoed**  
Tackle



**Lynn Cooper**  
Tackle



**Bruce Peterson**  
Tackle



**Ron Roundy**  
Tackle

"When the going gets tough, the tough get going," could easily be the motto of the Sky View football team. Outweighed but never outplayed, this team gave to an enthusiastic studentbody the first taste of victory. From beginnings in the mud and frost of early morning pre-school practices to the last game, this team was a package of dynamite tied in a short fuse. Exploding into action, our backs, fleet and agile, became the best in the region and the spirit of the line made

its lack of size insignificant as they held four opponents scoreless. Sky View's crisp blocking, steel-jacketed tackles, and quick-thinking action won our team recognition and respect from spectators as well as opponents. The team won second place in Division One. Then six individuals gained top honors by becoming "All Region" and one achieved "All State" status. With such success Sky View became a gridiron power in Northern Utah.



**Steve Chapple**  
End

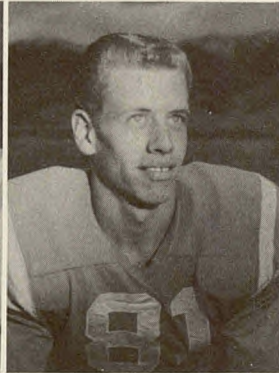

**Kent Nelson**  
End



**Ed Bodily**  
End



**Nolan Fergus**  
End



**Bob Wadley**  
End



**Craig Peterson**  
End



**Wayne Jensen**  
End



**Randy Christiansen**  
End



**Bruce Karren**  
End



**Richard Hansen**  
Center



**Terry Littledyke**  
Center

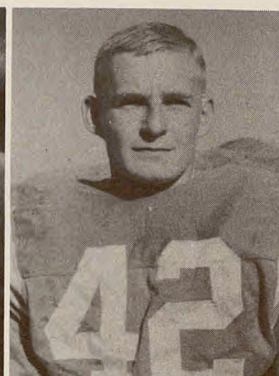

**Steve Postma**  
Tackle



Bob Carlson swept around the end and raced for a touchdown.

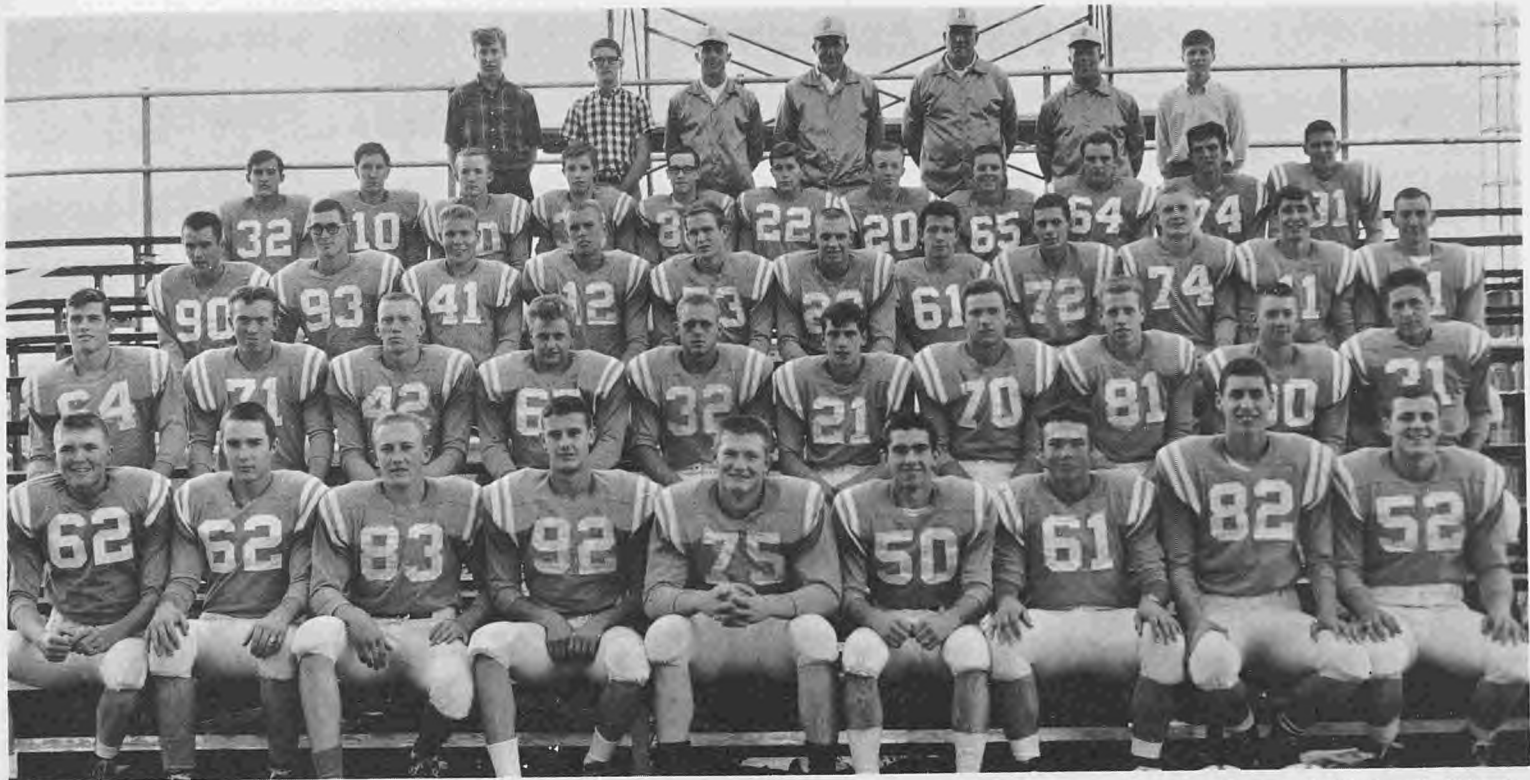

**Front Row:** Jody Pond, Sid Cardon, Craig Peterson, Kay Littlelike, Jan Hall, Alan Harris, Kent Nyman, Bob Wadley, Terry Littlelike. **Second Row:** Craig Harrison, Lynn Cooper, Lyle Lofthouse, Ryan Christensen, Neil Yonk, Dewayne Kohler, Ron Roundy, Kent Nelson, Wayne Jensen, Randy Christensen. **Third Row:** Nolan Fergus, Ed Bodily, Clyde Jackson, Bruce Obray, James Kofoed,

Bob Carlson, Sid Grizzel, Lynn Meikle, Steve Postma, David Garrett, Richard Hansen. **Fourth Row:** Larry West, Paul Jeppson, Gerry Hodges, Mike Budge, Bruce Karren, Mike Oliverson, Terry Hodges, Ted Pitcher, Craig Williams, Bruce Petersen, Steve Chapple. **Fifth Row:** Tom Haxton, Lloyd Clark, Coach Oliverson, Coach I. Christensen, Coach Ransom, Coach W. Christensen, Jon White.

**...PRODUCED SIX REGIONALLY-RECOGNIZED PLAYERS.**



**Jan Hall**  
All Region - All State  
Tackle



**Bruce Obray**  
All Region  
Quarterback



**Neil Yonk**  
All Region  
Fullback



**Glen Oliverson**  
Coach



**Kay Littlelike**  
All Region  
End



**Alan Harris**  
All Region  
Second Team  
Center



**Ryan Christiansen**  
All Region  
Second Team  
Guard

# JUNIOR VARSITY . . . MANAGED A GRIN UNDER MUD, DIRT, AND A BLANKET OF SUCCESS.

S.V.		OPP.			
			42	Bear River	0
18	Preston	0	6	Box Elder	12
35	Malad	0	42	Weber	6
36	Logan	6	12	Ben Lomond	18



**Front Row:** Tom Haxton, Lloyd Clark, Paul Mouritsen, Dennis Kohler, Melvin Larsen, Paul Jeppson, Mike Oliverson, Mike Budge, Terry Hodges, Bruce Karren, David Garrett, Gerry Hodges. **Second Row:** Jon White, Pat Caine, Martin Petersen, Brett Hawks, Dan Stowell, Sid Smith, Nolan Bergeson, Larry Rhodebush, Frank Wood, Ted Pitcher, Don Johnson, Sherwood Preece. **Third Row:** Craig Williams, Lance Hansen, Dennis Sparrow, Larry Anhder, Arnon Anthon, Wes

Roundy, Ken Degn, Harris Griffin, Kent Roylance, Dan Griffith, Bruce Petersen, Craig Harrison, Terry Littledike. **Fourth Row:** Steve Postma, Allen Grunig, Paul Pitcher, Danny Gyllenskog, Alan Webb, Stan Postma, Jody Pond, Bob Davis, Blane Roskelley, Clair Merrill, Lynn Meikle. **Fifth Row:** Coach Oliverson, Coach I. Christensen, Coach Ransom, Coach W. Christensen.



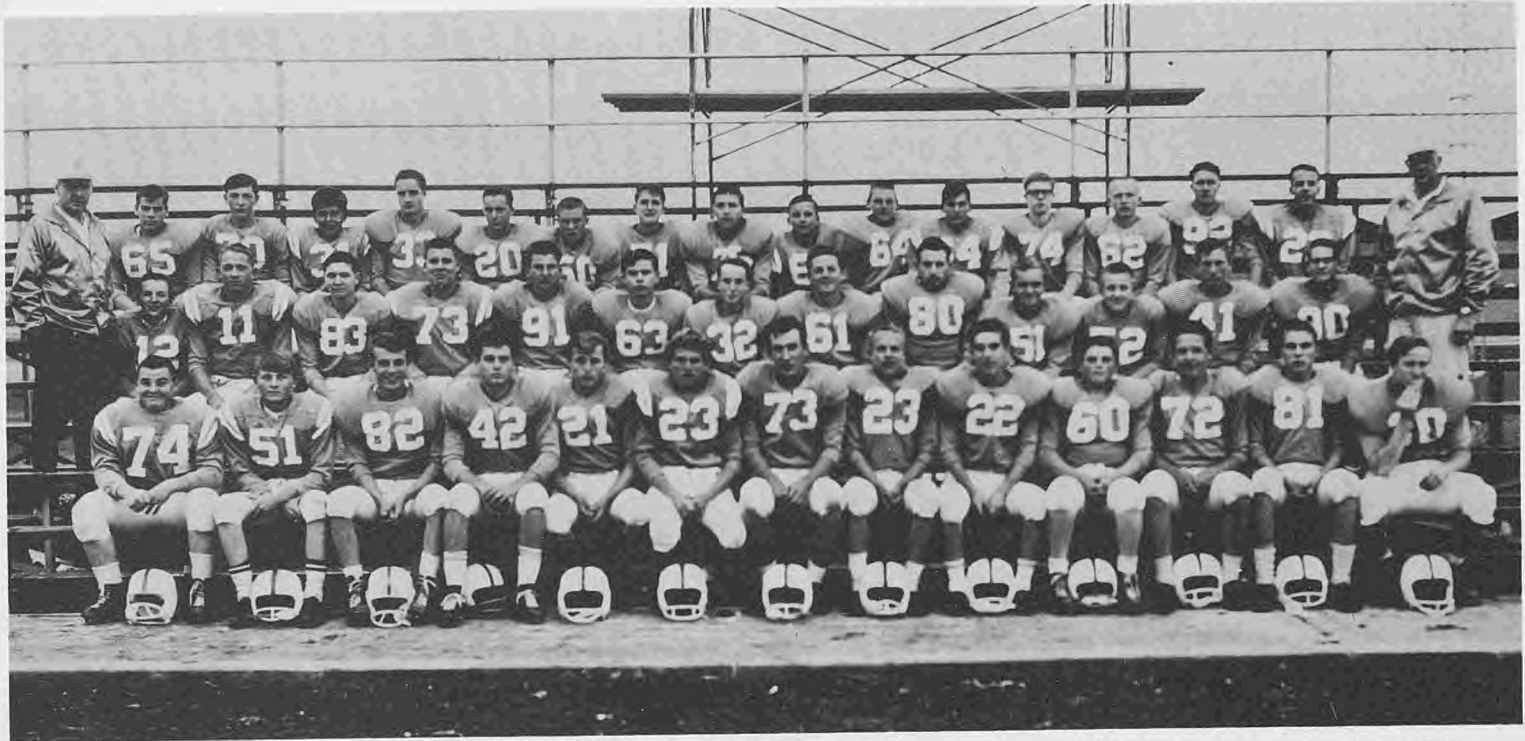

**Front Row:** Brent Gordon, Scott Peterson, Ralph Pitcher, Tom Karren, Lynn Izatt, Brent Auman, Scott Olsen, Larry Peterson, Paul Riggs, John White, Reed Gundersen, Gordon Bodily, Bill Turner. **Second Row:** Gary Lindley, Lance Hansen, Stuart Maughan, David Nielsen, Keith Karren, Dick King, Stephen Jones, Roylan Croshaw, Paul Parker, Wayne Olsen, Richard Jensen, Dave Nelson,

Greg Karren. **Third Row:** Coach Vic Jensen, David Plumber, Richard Folkman, Rex Singer, Randy Maughan, Ralph Parker, Paul Bailey, Lou Kofoed, Dennis Watkins, Brian Tarbet, Glade Smith, George Alley, Jeff Taylor, Anthony Hall, Wynn Gibbons, Stanley Lott.

## SOPHOMORES

... WITH EFFORTS UNHERALDED, THEY TRIED AND WON ...

S.V.		OPP.
7	Preston	34
20	Logan	7
13	Bear River	21
7	Box Elder	13
0	Weber	24
7	Ben Lomond	25



# BASKETBALL

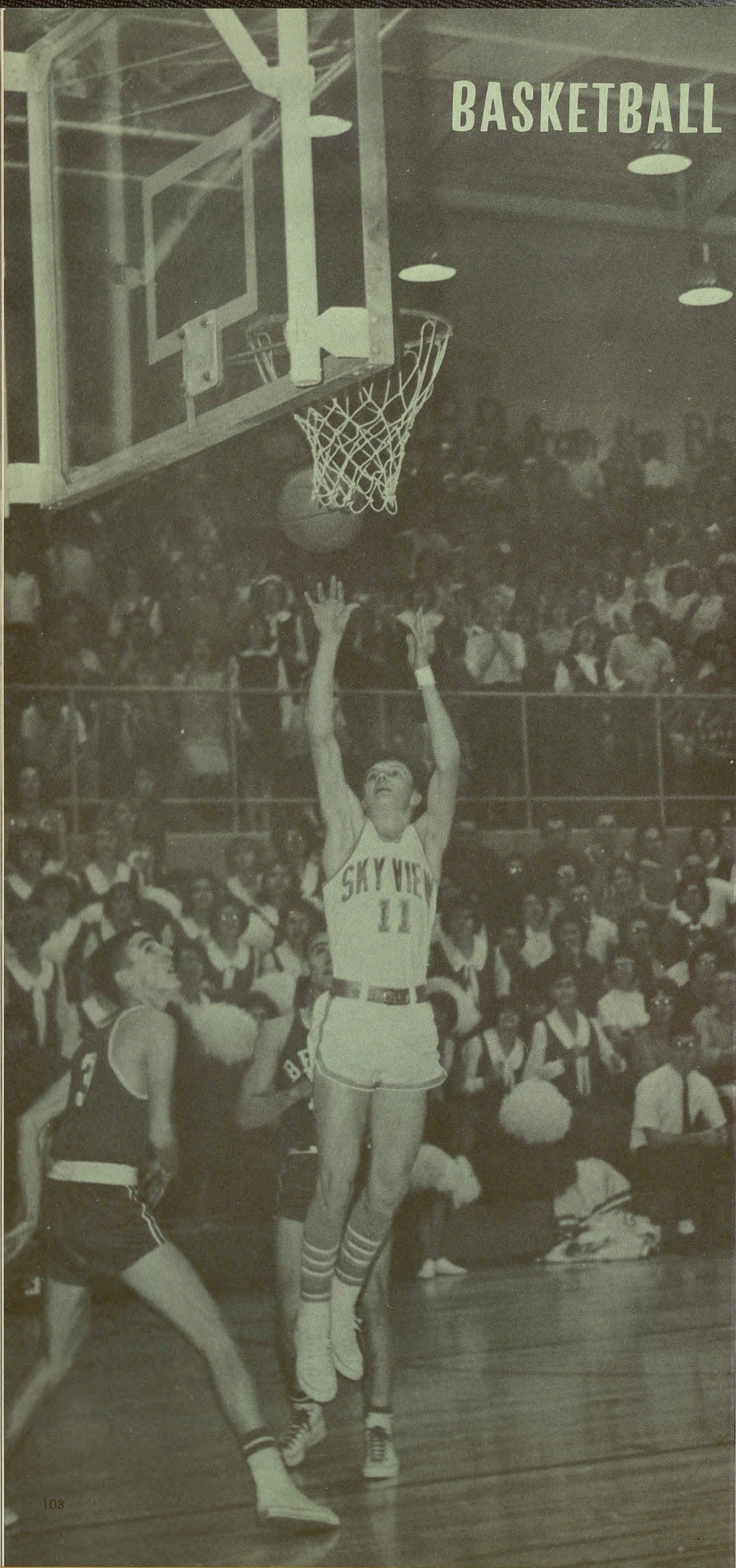

S.V.		OPP.
58	Fielding	33
66	Shelley	49
50	B. Y. High	61
80	Lehi	50
65	American Fork	84
65	Weber	58
65	Preston	66
81	Preston	56
79	Ogden	82
71	Box Elder	65
72	Logan	52
60	Bear River	43
61	Logan	63
79	Box Elder	67
63	Bear River	70
74	Bonneville	76
88	Ben Lomond	65
78	Highland	114
78	Bonneville	58
57	Clearfield	69



... TRANSFORMED TALENTED INDIVIDUALS INTO A WINNING TEAM ...

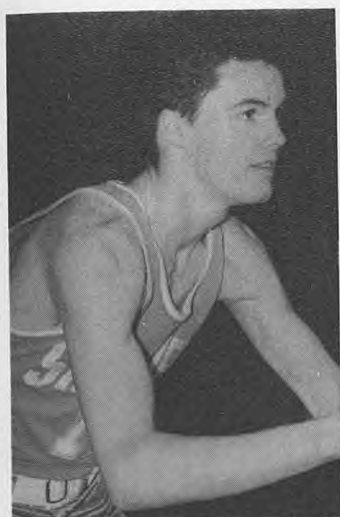

**Mike Brown**  
Captain  
All Region Team  
Guard

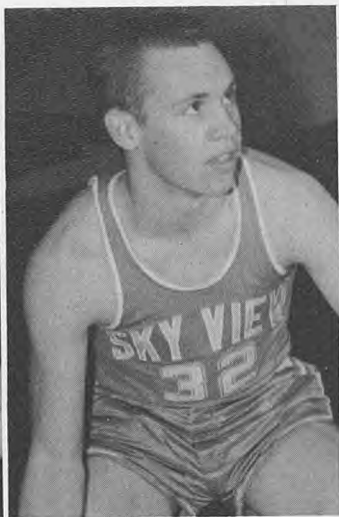

**Bob Carlson**  
All Region  
Hon. Mention  
Guard

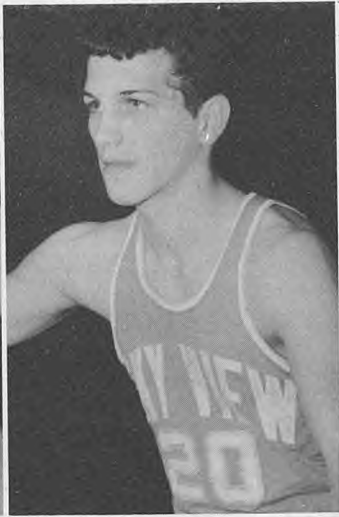

**Dennis Kohler**  
Guard



**Duane Kohler**  
Guard

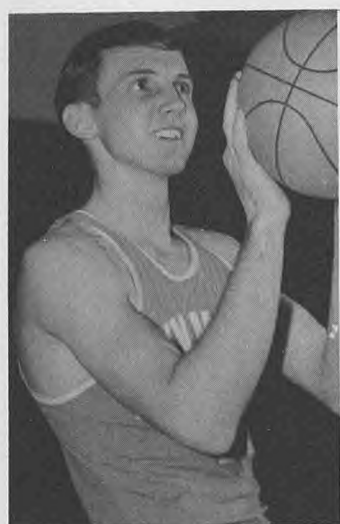

**Dennis Hill**  
All Region  
Second Team  
Forward

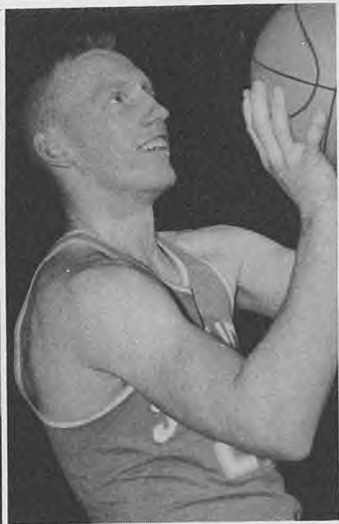

**Lyle Lofthouse**  
Forward

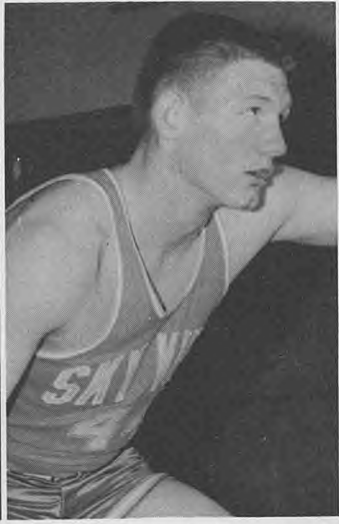

**Jan Hall**  
Forward



**Don Johnson**  
Forward

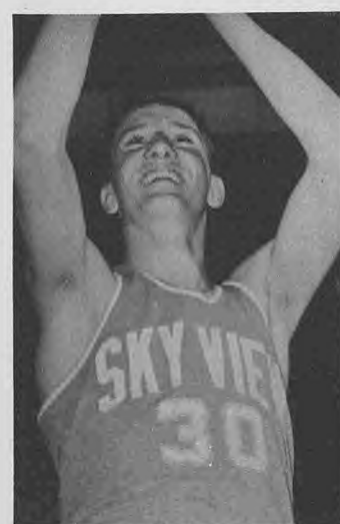

**Paul Jeppeson**  
All Region  
Hon. Mention  
Forward



**Kent Nelson**  
Forward



**Bob Wadley**  
All Region  
Second Team  
Center

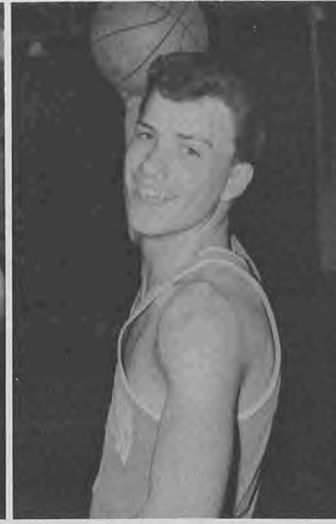

**Ron Roundy**  
Center

. . . DEVELOPED THE SPEED AND AGILITY NECESSARY TO WIN A BERTH AT



Ivan Christensen  
Coach

Our basketball players were a team in all ways. The guards, dynamos of human energy, performed slight of hand magic setting up plays. With confidence bred by true team spirit, aggressive and smooth forwards excelled and centers, full giants in spirit, served as pivot men for well-polished scoring drives. Placing the starting five on "All Region" teams and playing in the state tournament further proved our players' ability. They had the will to win!

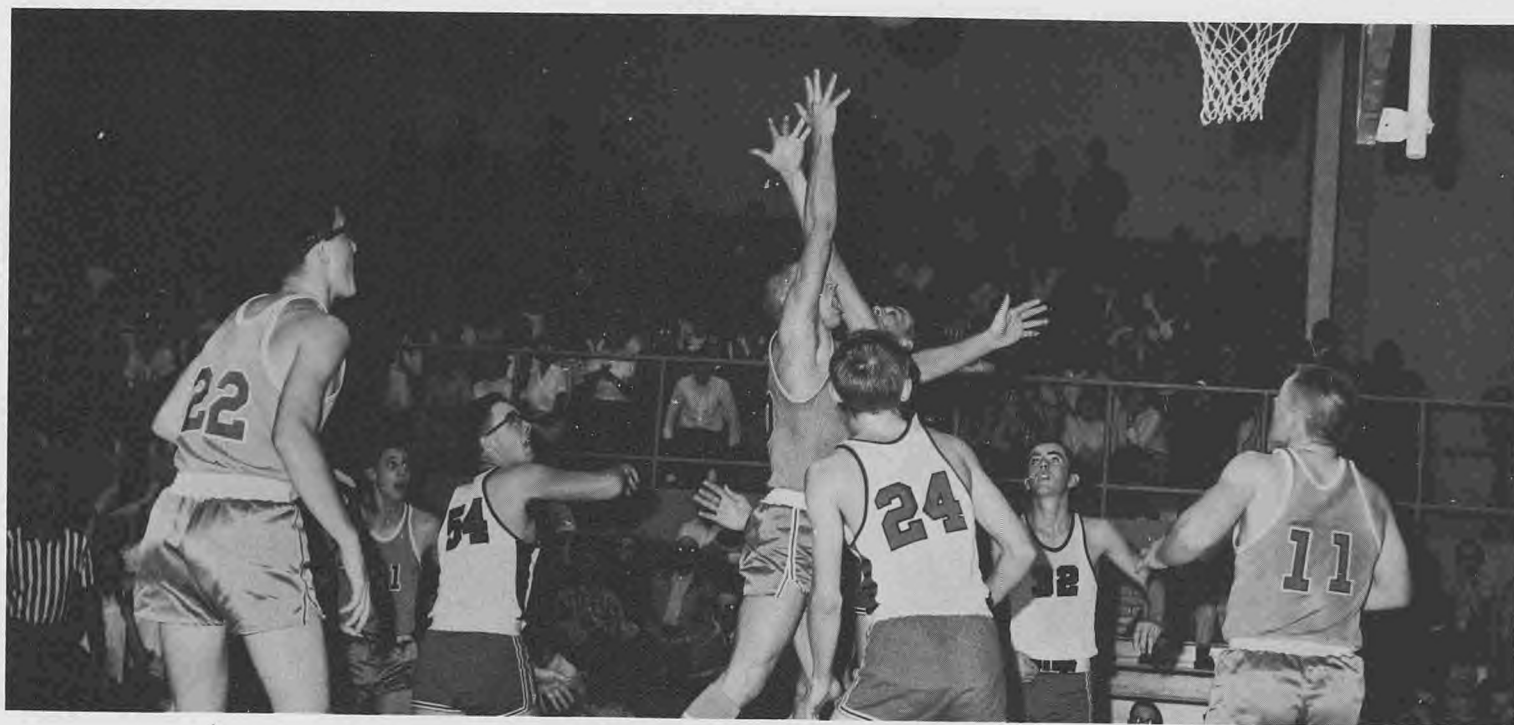
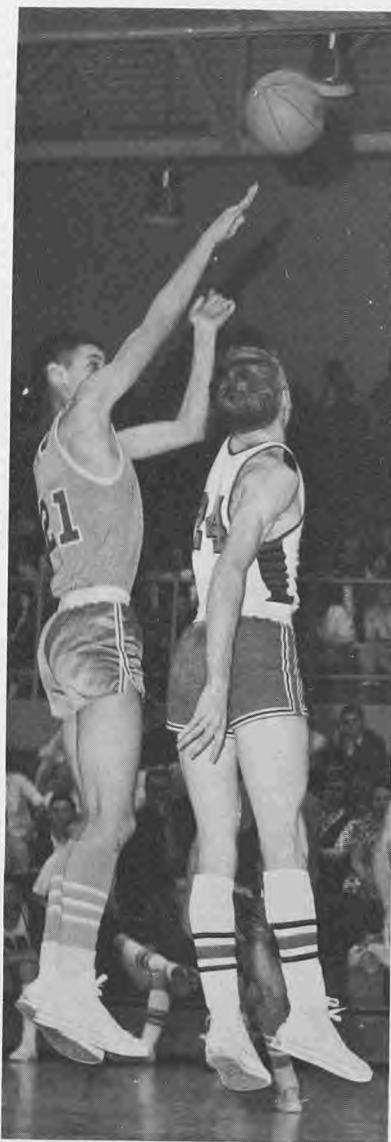

## AT THE STATE TOURNAMENT . . .



Sky View's first basketball team went to the State Tournament. Their first game was a heart-breaking loss to the State Champion Highland Rams 114-78. This combined score set a new record for the tournament and Sky View's 78 points would have beaten any other team in the northern division that day. Bouncing back, the team defeated the Region I champions, Bonneville 78-58. Tired and unable to sustain a scoring drive, we lost to Clearfield 69-57.



# JUNIOR VARSITY . . . STRUGGLED TO MAKE THE GRADE, TO FILL THE VARSITY SHOES.

S.V.		OPP.	75	Preston	34
112	Fielding	22	83	Ogden	64
54	Shelley	38	57	Box Elder	61
80	B.Y. High	64	69	Logan	61
63	Lehi	52	65	Bear River	38
61	American Fork	51	70	Logan	49
74	Weber	70	69	Box Elder	45
61	Preston	28	70	Bear River	57
				Bonneville	60



Front Row: Coach Oliverson, Kenny Comish, Kent Roylance, Mike Budge, Hal Allen, Dennis Sparrow, Coach Christensen. Second Row: Wes Roundy, Larry Anhder, David Garrett, Clair Pitcher, Gary Hines, Allan Webb.

Coach Ivan peps up a group of determined athletes.

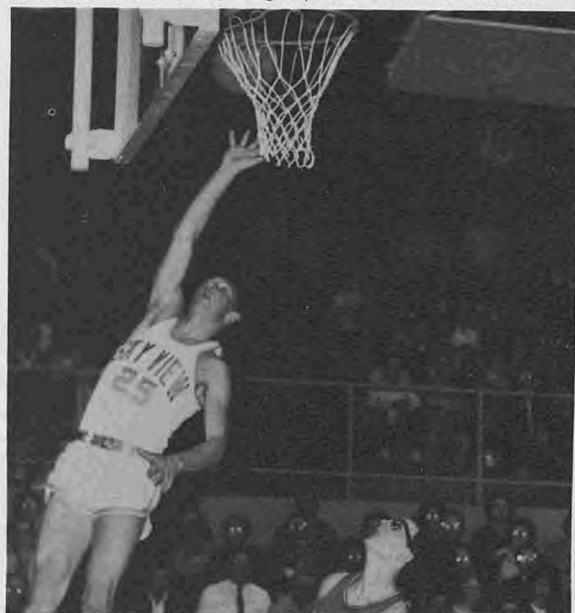

Lyle Lofthouse jumped for a rebound at the Logan game.



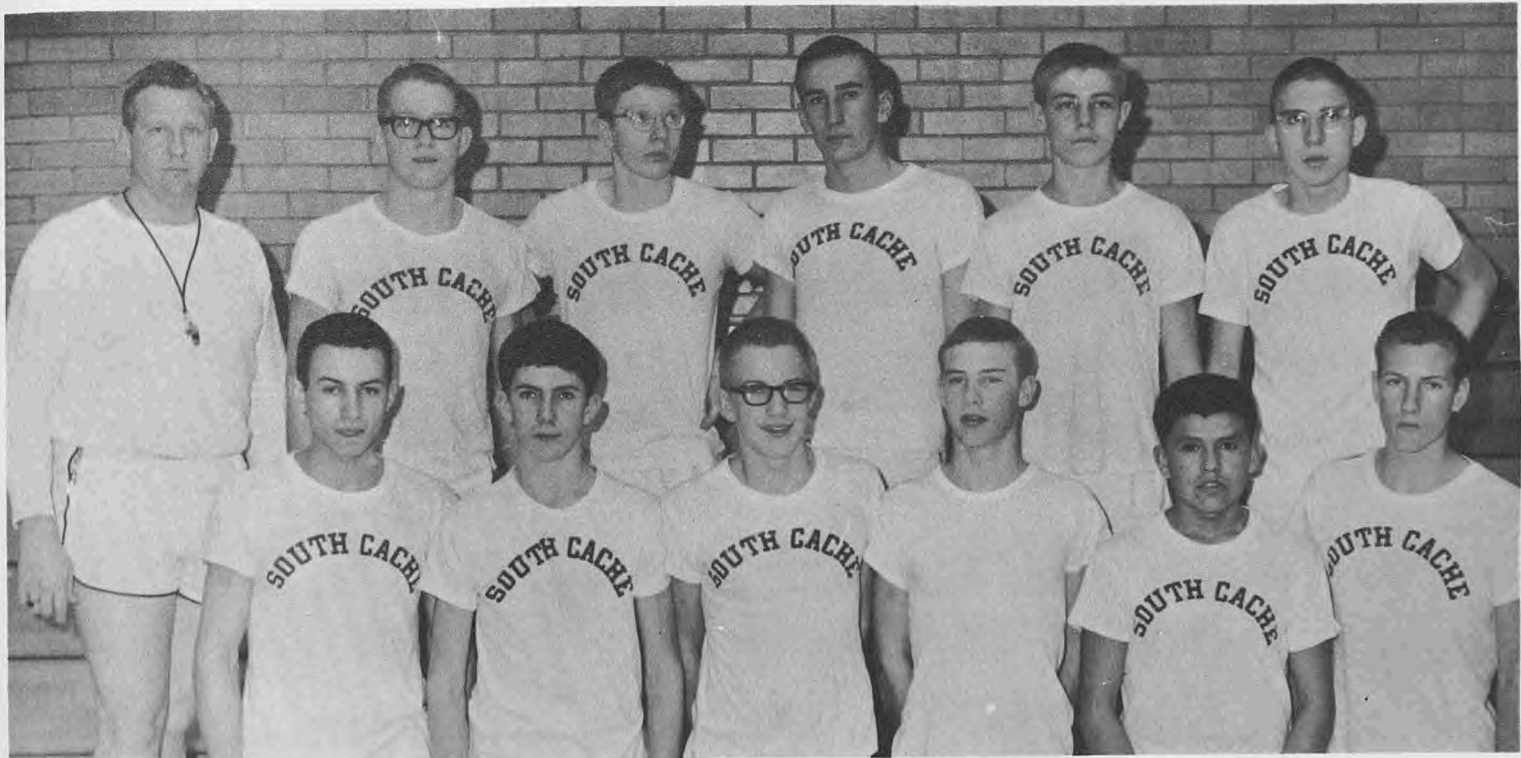

Front row: Paul Parker, Brad Low, Richard Jensen, Scott Pettay, Rex Singer, David Nelson. Second Row: Coach Jessop, Lance Hansen, Jeff Taylor, Scott Olsen, Mike Nish, Gordon Bodily.

## SOPHOMORES

... WERE MOLDED IN ANTICIPATION OF ANOTHER ATHLETIC YEAR.

S.V.		OPP.	65	Bear River	66
43	Intermountain	62	60	Logan	49
32	Ogden	60	47	Box Elder	32
54	Box Elder	63	66	Preston	23
31	Intermountain	54	54	Bear River	52
52	Logan	44	65	Bonneville	49



# WRESTLING

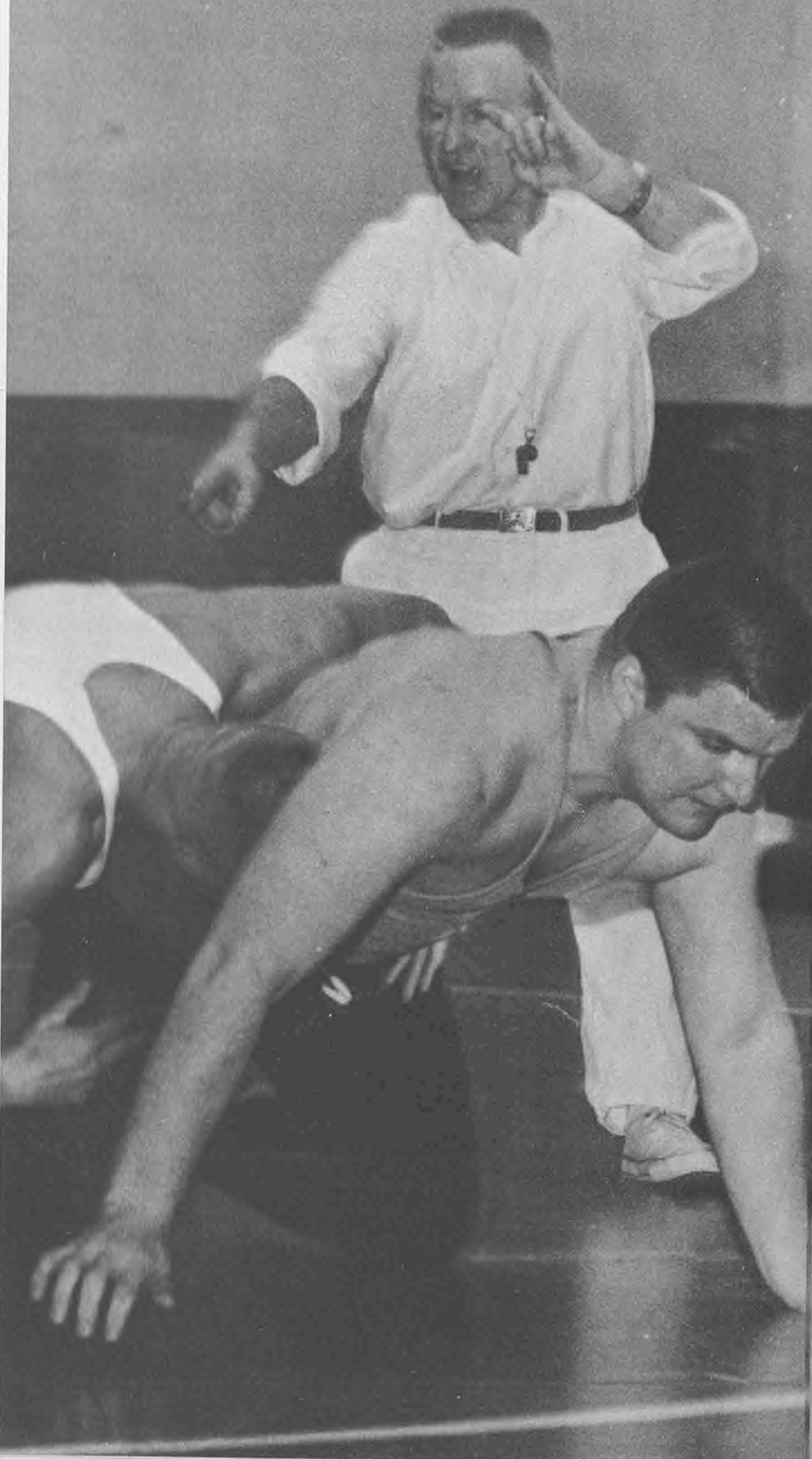

S.V.		OPP.
30	Bear River	11
31	Davis	16
14	Marsh Valley	32
13	Box Elder	37
16	Intermountain	32
47	Ogden	5
36	Preston	13
19	Intermountain	25
34	Ben Lomond	13
27	Bear River	17
23	Bonneville	20
24	Weber	22

## REGION STANDINGS

	WON	LOST
Sky View .....	5	1
Box Elder .....	5	1
Bonneville .....	4	2
Weber .....	4	2
Bear River .....	2	4
Ben Lomond .....	1	5
Ogden .....	0	6

## SKY VIEW INVITATIONAL

Weber .....	67
Sky View .....	47
Bear River .....	28
Granger .....	19



Ivan Christensen  
Coach

... EXERCISED THE DISCIPLINE THAT WON A REGION CROWN ...



Steven Hendricks



Von Brown

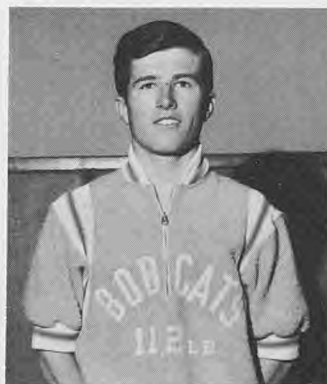

Jon White



Chad Demler

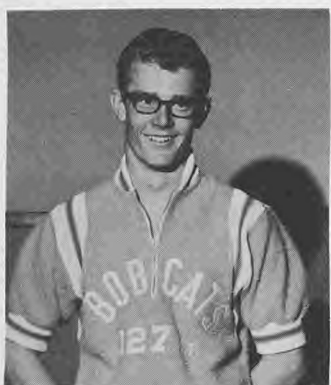

Gary Jensen



Eddie Carlson

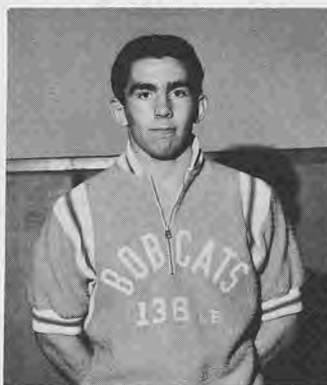

Alan Harris



Sid Grizzel



Mike Oliverson



Alan Dattage



Fred Paskett



Lynn Cooper



Terry Littledike



Terry McNeeley



Neil Yonk



Craig Harrison

...TIED FOR FIRST IN REGION.

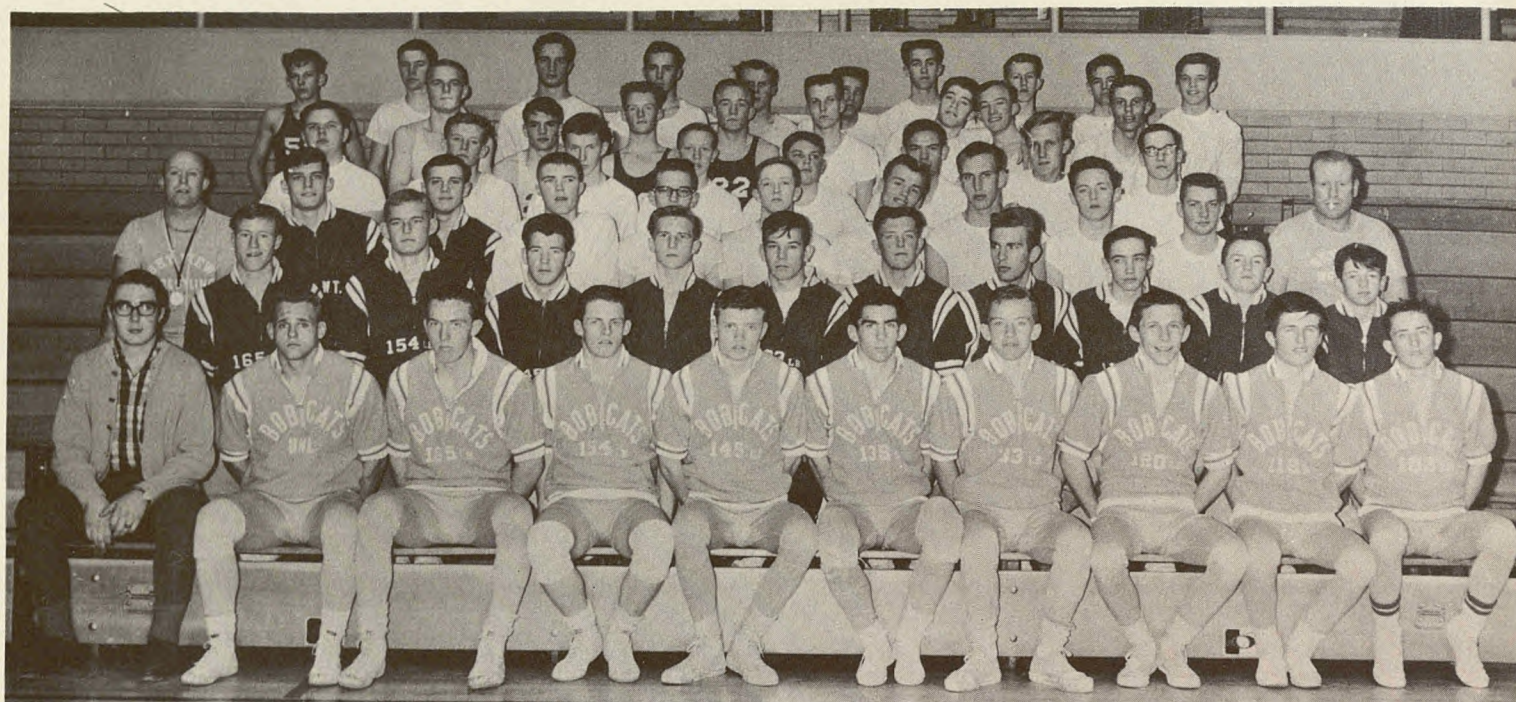

**Front Row:** Sid Cardon, Neil Yonk, Lynn Cooper, Fred Pasket, Alan Dattage, Allan Harris, Dennis Carlson, Chad Demler, Jon White, Von Brown. **Second Row:** Bill Turner, Steve Postma, Sid Grizzel, Bob Davis, Gary Thalman, Gary Jensen, Mike Weese, Del Ray Gunnell, Gary Lindley, Gary Berger. **Third Row:** Coach Christensen, Craig Harrison, Terry Littlelike, Jody Pond, Martin Peterson, Robert Dickey, Lynn Izatt, Lavere Larson, William Croshaw, Wayne Jensen,

Coach Ransom. **Fourth Row:** Blaine Roskelley, Nathan Davies, Blaine Dickey, Ken Boehme, Jon White, John Anderson, Ivan Christensen, Bruce Karren. **Fifth Row:** Stan Postma, Paul Mouritsen, Mylan Savage, Gerry Hodges, Brett Hawks, Mike Oliverson, Terry Hodges, Lynn Meikle. **Sixth Row:** David Salvesson, Stuart Maughan, Randy Maughan, Ralph Parker, Paul Bailey, Kent McBride, Dale Cooper, Reed Baldwin, Bartley Hurst, Vern Monson.

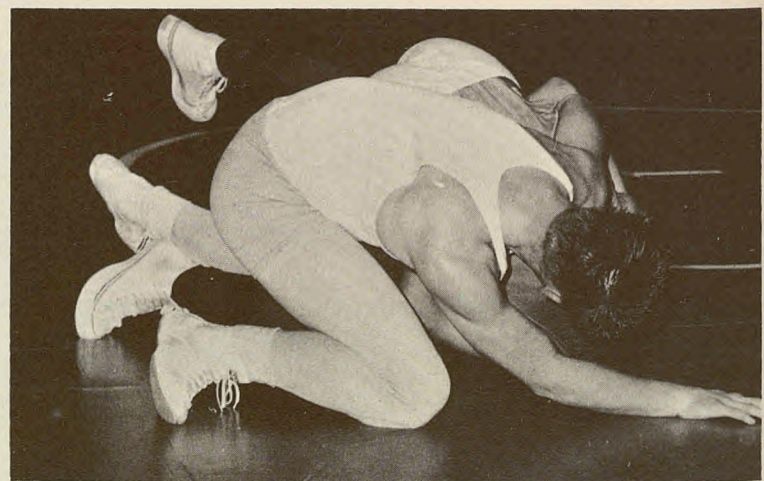
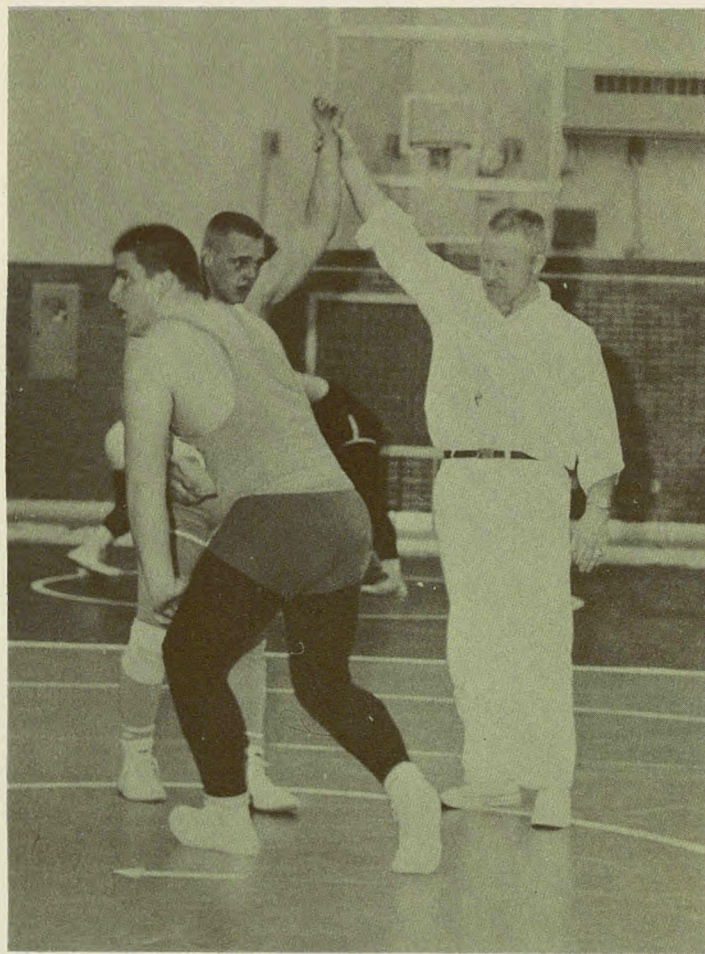



# TENNIS . . . SHOWED PROMISE FOR FUTURE YEARS.

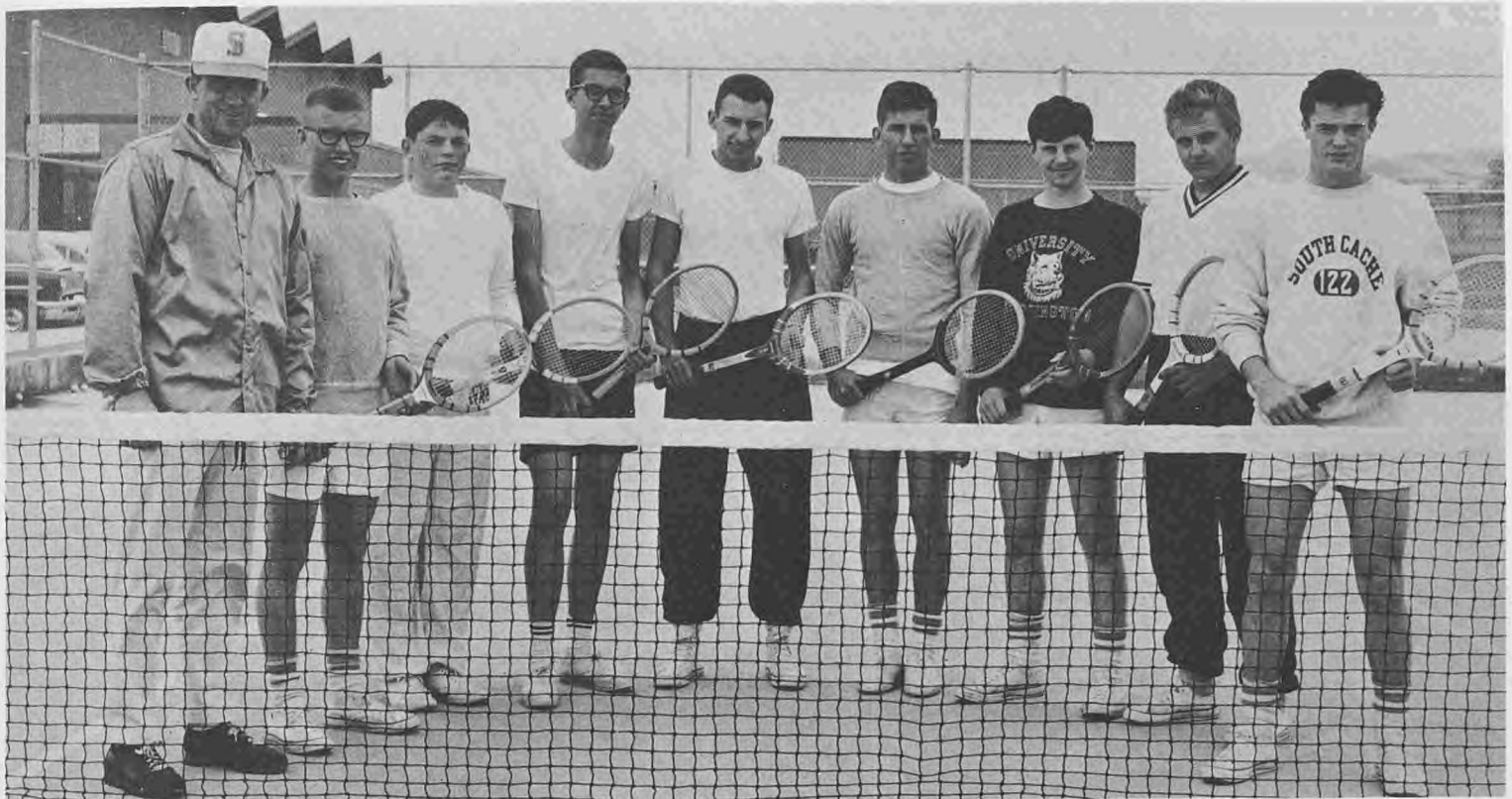

Front Row: Coach I. Christensen, Alan Webb, Jon White, Brent Crosbie, Paul Parker, Paul Pitcher, Gary Hines, Ryan Christensen, Mike Brown.

Paul Pitcher watched with disgust as his ball soared over the fence.



Paul smashes the ball over the net.



Gary Hines makes a high reach for a return.



# TRACK . . . PRODUCED A TEAM WITH AGILITY, SPEED AND FORM . . .



**Front Row:** Dan Stowell, Craig Morrison, David Buist, Bill Turner, Wayne Carlson, Kay Littledyke, Bob Wadley, Kent Nelson, Craig Harrison, Terry McNeeley, Allan Andrus, Craig Peterson, Ron Roundy, Robert Hunting, Steven Johnson. **Second Row:** Lex Jessop, Terry Littledyke, Lance Hansen, Gordon Barlow, Larry Ahnder, Martin Petersen, Don Johnson, Richard Carlson, Doug Thompson, Paul Thornley, Lynn Meikel, Leon Lemon, Blain Dickey, Clair McBride, Larry Rhodebush, Dean Woodward. **Third Row:** Paul Mouritsen, Steve Postma, Richard Folkman, Tommy

Karren, Lyle Lofthouse, Paul Riggs, Stewart Maughan, Mike Nish, Kent Morrill, Tim Anderson, Wynn Gibbons, Tom Clarke, Rex Singer, Wes Roundy, Mike Budge. **Fourth Row:** Coach Jessop, David Bird, Mark Simmons, Von Buist, Clair Leishman, Arthur Zollinger, David Taylor, Ron McKee, Stan Postma, Mike Oliver-son, Ivan Jensen, Earl Phippen, Ted Pitcher, Blaine Roskelley, Melvin Larsen, Coach Wes Christensen.



**TRACK COACHES:** Wes Christensen and Willard Jessop.



**CROSS COUNTRY TEAM AND REGION TROPHY:** Richard Carlson, Doug Thompson, Tim Anderson, Wayne Carlson, Kent Morrill, Leon Lemon, Paul Thornley, Coach Jessop.

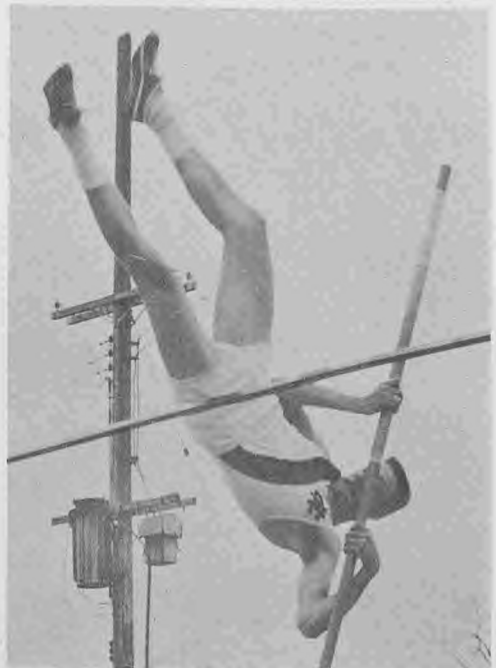
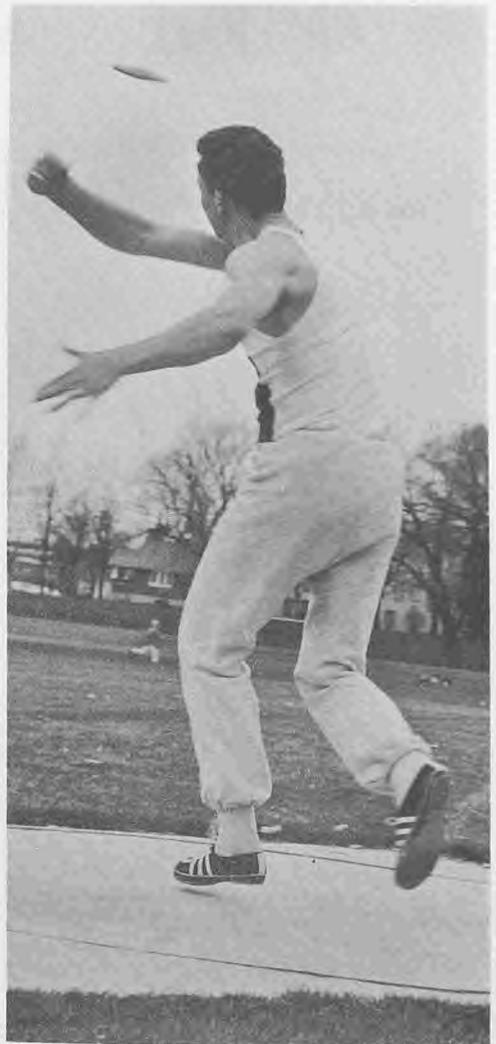

For hours the musky crunch of porous cinders echoed regularly as the Bobcat cindermen pounded around the oval in anticipation of the region crown. After years of training, then weeks of final practice, the extra strain, the added punch to see the javelin hurled that greater distance, seconds chopped off the dash time, an inch further in the jumping pit, and another honor for the Blue and White, excellence in track.

# BASEBALL ...ENTHUSIASTS GREETED SPRING WITH AN ENLIVENED IN



**Front Row:** Coach Ransom, Bill Richardson, Bob Carlson, Clair Pitcher, Bruce Obay, Gerry Hodges, Brett Hawks, Steve Chapple, Coach Oliverson. **Second Row:** Paul Jeppeson, Terry Hodges, David Garrett, Randy Christensen, Mark Daines, Alan Harris, Bruce Karren, Jan Hall. **Third Row:** Gordon Jones, Dennis

Sparrow, Ron Nyman, Mylan Savage, Ken Daines, Dennis Hill, Gary Lindley, David Nielson. **Fourth Row:** Dick Mouritsen, Jeffrey Taylor, Anthony Hall, Allen Grunig, Reed Baldwin, Jody Pond, Gordon Bodily, Brent Auman.

Gary Hodges makes a long reach for the ball as Mark Daines speeds toward third.



## INTEREST FOR THE NATIONAL SPORT.

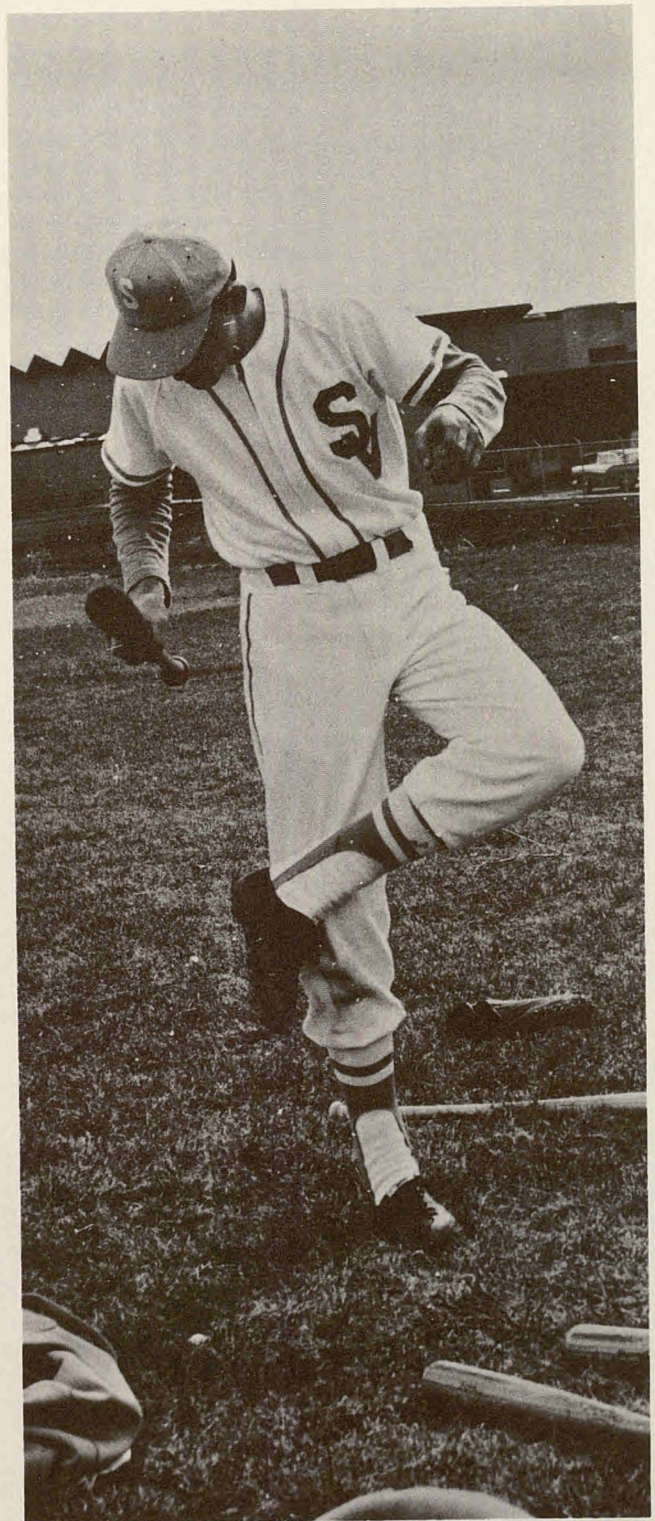
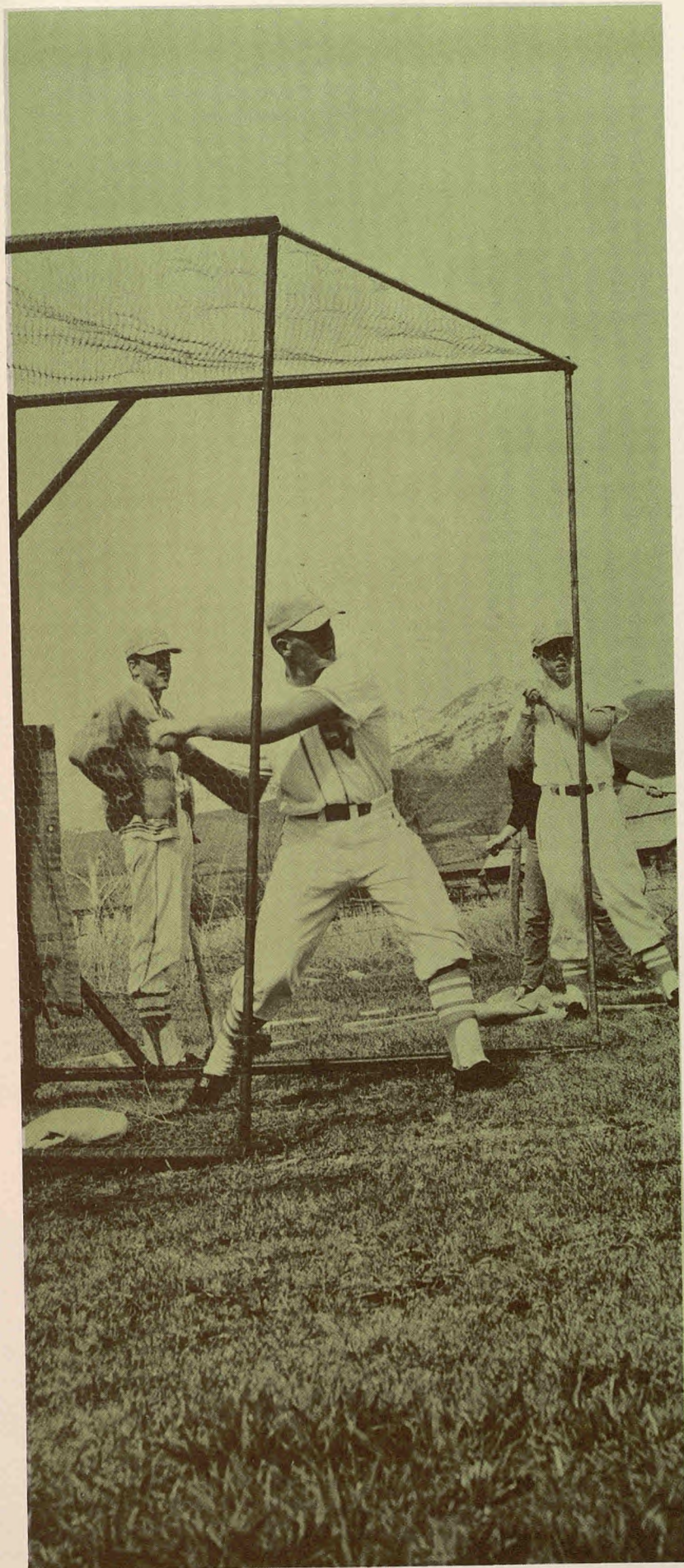

Paul Jeppeson knocks the dirt from his cleats before stepping to bat.

Down from the hook in the hall, out of the closet dusted, oiled and polished, to the diamond. All the triumph and sentiment of the national sport returned to spark the talented Bobcat dugout. The leather sphere cracked the sound barrier from the mound, suffered hemorrhage at the hands of the sluggers, and battered knot holes at the 350 mark. The sharp crack of a bat, and the slithering ball fielded from the slick grass and whipped to first so many times marked achievement for this year, and a lofty precedent for another.

# SWIMMING TEAM



**Front Row:** Dale Dean, Sid Smith, Evan Campbell, David Plummer, Brent Auman, Johnson, Gary Anthon, Jerry Younker. **Second Row:** Coach Jensen, Sherman Buck, Wayne Carlson, Arnon Anthon, Keith Pope, Lavor Smith, Kent Dittmer, Jim Kearl, Larry Anthon, Mills. **Third Row:** Kent Morrill, Charles Wilson, Mike Bankhead, Steve Chappel.



Gary Anthon, Sid Smith, Jim Kearl, Steve Chappel, and Larry Anthon represented Sky View at the State Swimming Meet.

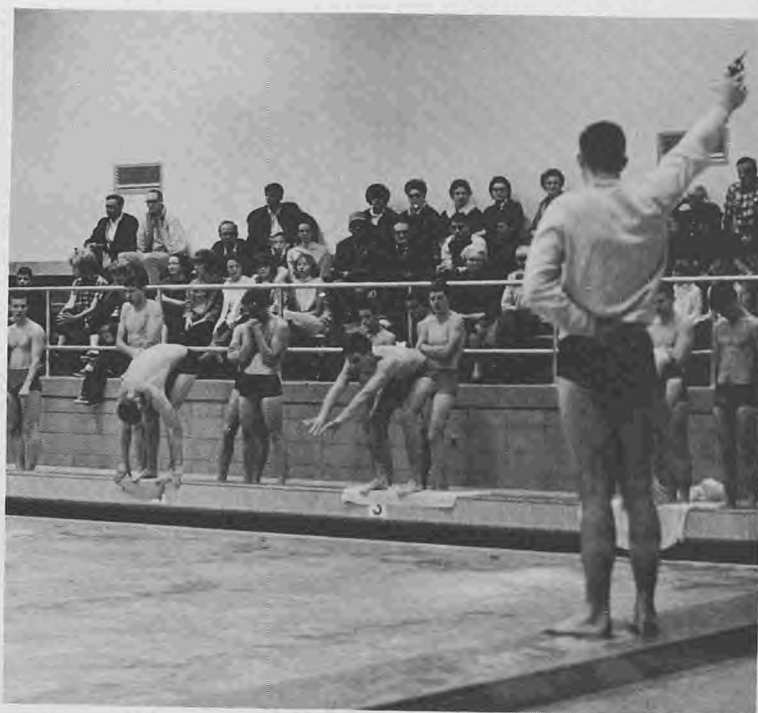

At the signal, the relay team pushed off to a second place in the Region Meet.

# CHEERLEADERS

# SONGLEADERS

**Julie Peart**  
cheerleader

**Karen Petersen**  
songleader

**Kathryn Gutke**  
songleader

**Toni Hansen**  
songleader

**GeNee Stephens**  
songleader

**Christine Norman**  
cheerleader

**Marcia Meyers**  
cheerleader

**Janice Larsen**  
cheerleader

**Julia Bartschi**  
cheerleader

**Kris Smith**  
cheerleader

# ACTIVITIES

## "A CHALLENGE TO ENTERTAIN"

The lights dim; with a mumbled prayer, tears brim in our eyes as Luke kneels at a bedside with bowed head—this, the climax of a brilliant performance by a rare talent. Our hearts cry out in sympathy for this character and a tear steals down one cheek; we try to cherish this moment we know can never be recaptured, but we care not that it can't be recaptured now, for we will always remember the dramatic perfection of this play. A crumpled piece of discolored crepe paper and a dog-eared dance card fall to the floor and with a deep sigh we stoop to retrieve these silent reminders of a perfect evening—a moment with someone special, now gone forever, but embedded in our minds, never to be forgotten. We stop a moment to peer into an empty classroom. The hour is late; the desks are disordered and papers litter the floor. A bruised gavel rests at a place of honor on the front desk, and we know that the important matters of a club meeting have just taken place. A boy, mounted upon a tricycle, emerges from the wings of the stage as a song about some leaders of a laundromat shrieks from the speakers. Uproarious laughter nearly drowns the noise of the record player and the audience is barely able to retain composure until the pantomime is over. This, the beginning . . . a challenge met . . . a precedent set . . . a goal to look forward. With each dramatic performance, or assembly, or dance, we rose to a new awareness of life—an awareness outside of a textbook or lecture, an awareness we knew only as we laughed, as a tear stole down a cheek, as dim silhouettes whirled on the wings of romantic music, as a battered gavel took the place of honor. We knew a side of life that played on our emotions; and we shall always remember those moments.





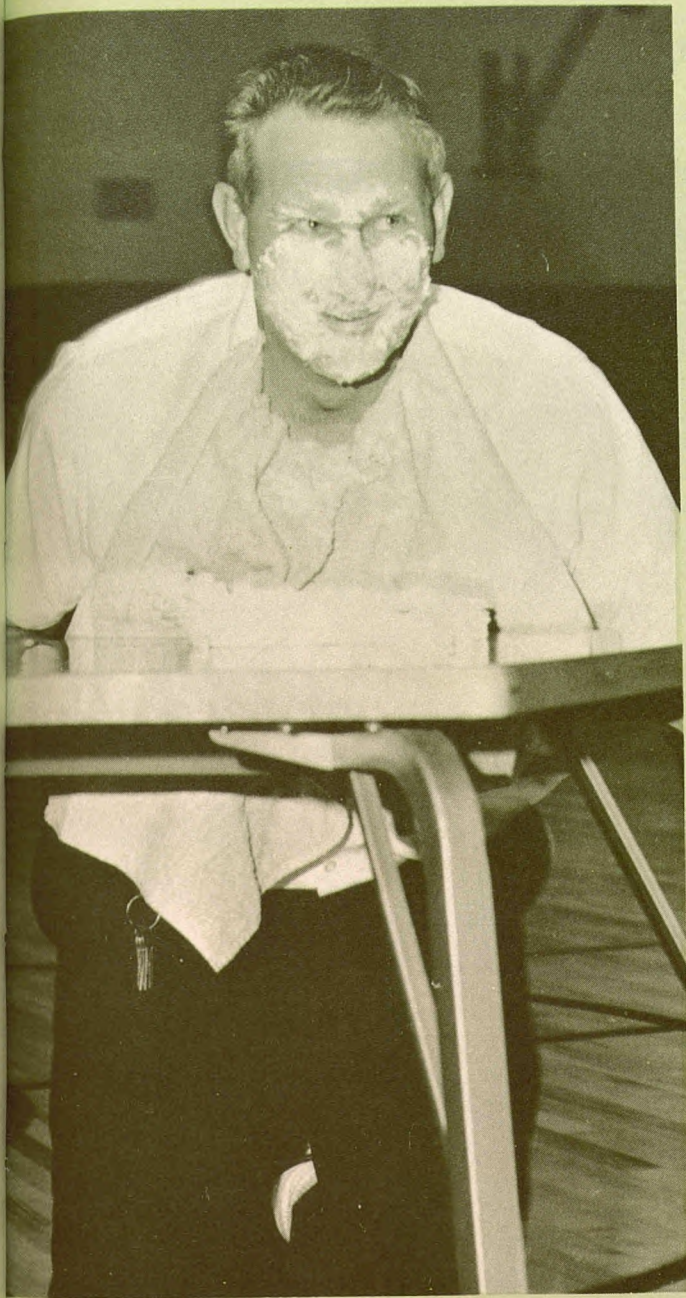

# HOMECOMING . . . WELCOMED ALUMNI, BROUGHT BACK MEMORIES, SE



Queen Christine Norman received a traditional kiss from her escort, Bruce Obray at the dance, "Dawning of a New Day."



Radiant Christine reigned with grace and beauty over Homecoming activities.

Summer stole away into the shadows; autumn made a quiet entrance, breathed a sigh, and settled. The season brought football, color and memories—memories of moments and events, memories of friendships, memories we wanted to cherish forever. Homecoming brought back the people who shared those memories; the people who made those memories so important. Amid a dreamland of tiered fountains and lovely gardens, we shared with the alumni the reflection over the wonderful thoughts of those never-to-be-forgotten days of high school—days brimming with joy and hope and sorrow and triumph. Homecoming brought back those golden memories that filled our hearts. Beauty reigned as Queen Christine Norman; 1st attendant Dian McBride; and 2nd attendant Joyce Bingham watched over the events of a first and wonderful homecoming.



The band shared their marching talent at half-time. Sky View was victorious 14-6.

SET TRADITIONS . . .

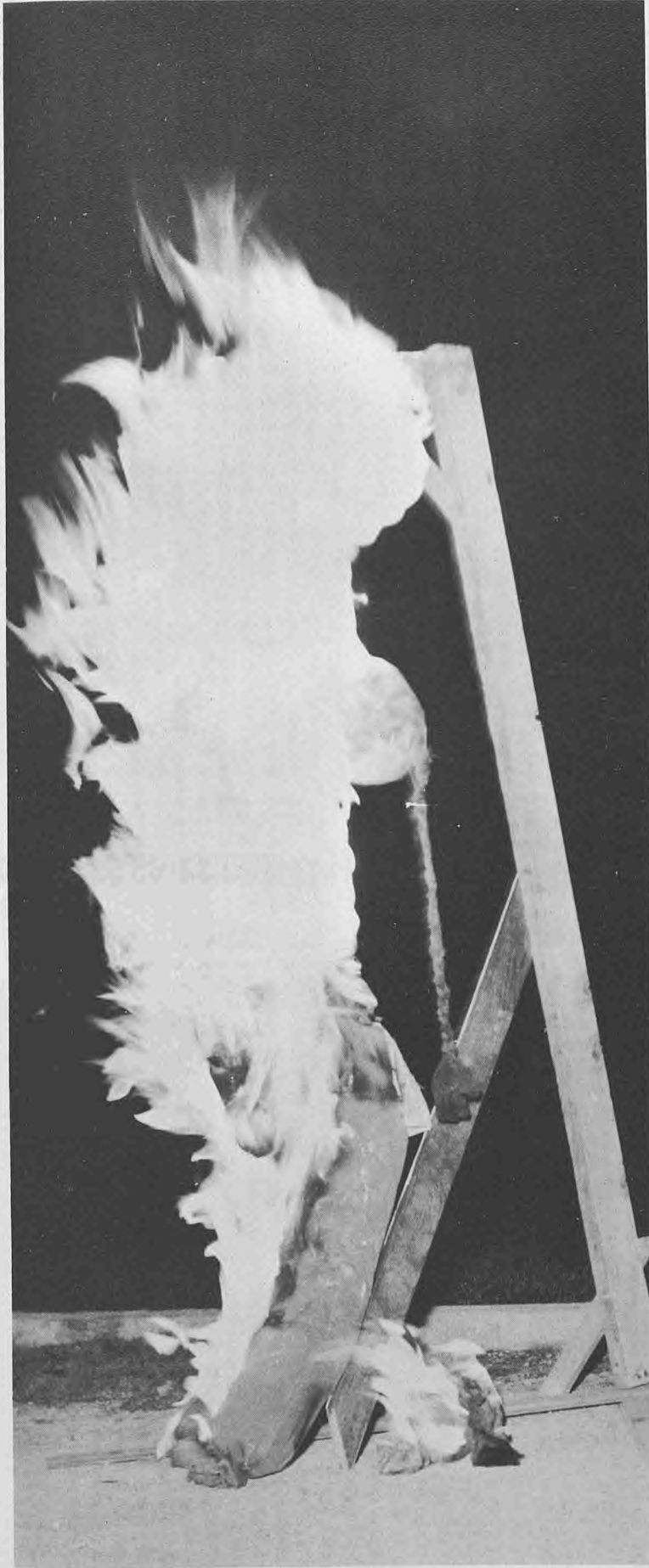

Sky View burned the Preston Indian at the pep rally.



**Christine Norman**  
Queen



**Dian McBride**  
First Attendant



**Joyce Bingham**  
Second Attendant

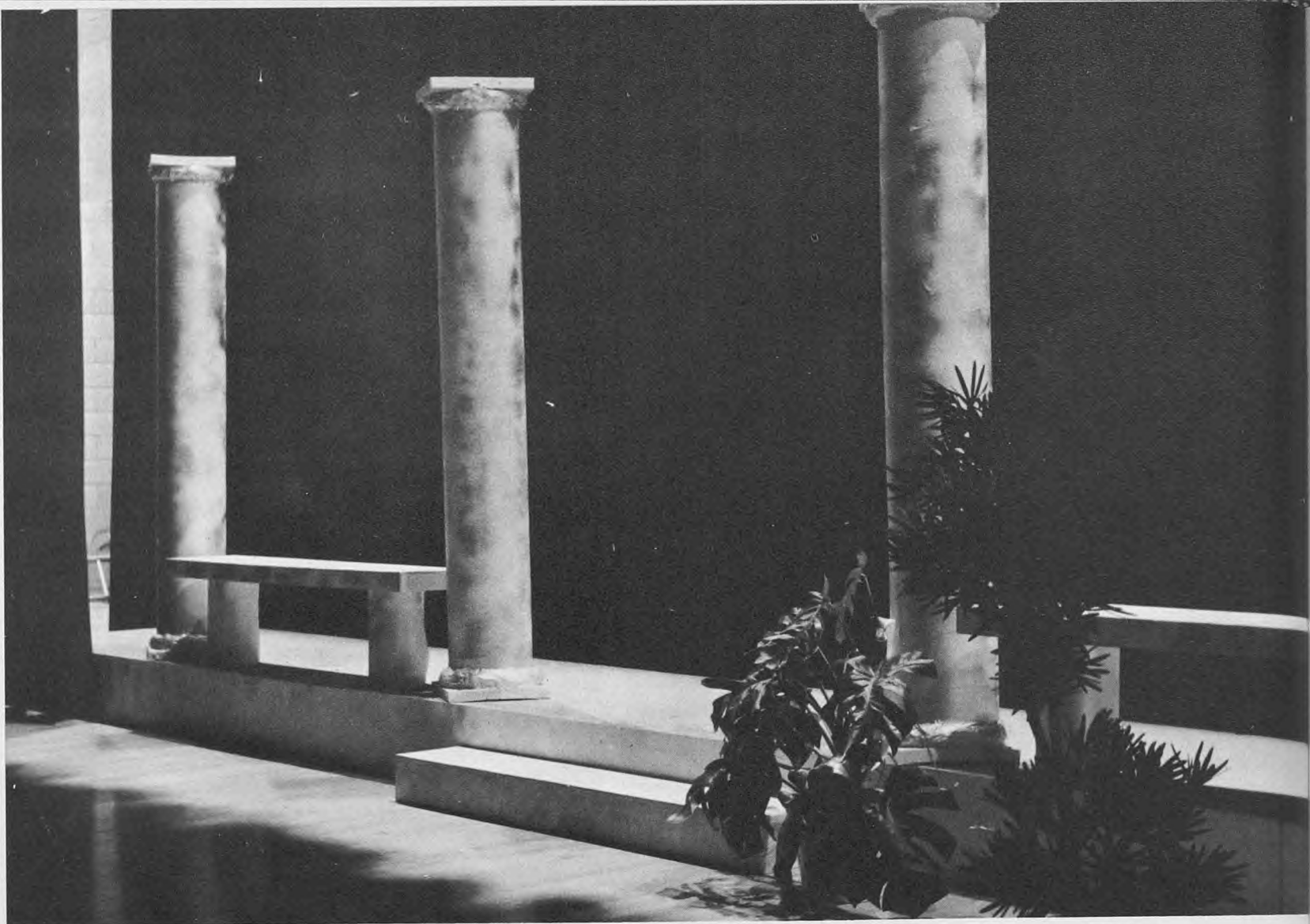

## "DEAR AND GLORIOUS PHYSICIAN" . . . MOVINGLY RECONSTRUCTED ST

Keptah tried to convince Luke after Rubria's death that "death . . . is a part of the plan we can't hope to understand."

"I really do feel better Luke. The sun is warm and it is spring once again."

"You musn't grieve, Luke. I am content and I will not be parted long from you and my father."





"You mustn't grieve, Luke. I am content and I will not be parted long from you and my father."



"He is called Samos after the isle on which he was born."



"God has condemned me to this painful death as my punishment for my part in his execution," explained Priscus.



Arieh, kidnapped when he was a baby, met his sister, Sara, for the first time.

## ST. LUKE'S SEARCH FOR GOD . . .

Iris, Luke's mother contemplated his departure to Athens.



Joseph and Sara asked Luke's aid in finding her lost brother, Arieh.



Pillars, a stone bench, and a garden portico transcended the oceans and the centuries to carry the epic memory of a dream, a gospel, and a physician. The lovely and beautiful taken by the silent death in the courtyard of Antioch. A young lad, purged with the bitter desire for revenge to the Gods, began in agony to search for truth. In his quest the tyranny of the legions, the burning sands of Palestine, miles and years of healing, searching, praying, for a lost faith. The welcome and comfort of Priscus did not stay his determination. With reverent step in grief, he walked, supported by Diodorus, taught by Keptah, encouraged by Sarah, sustained by the noble Samos, with hope, in bitterness, and final humility to Jerusalem, to Mary, the Mother of Jesus. The end of a modern search, the beginning of an ancient book, a steady voice, and a sobbing heart. With the scratching of a humble quill, the final curtain fell. The robes and gowns were gathered; the pillars were taken down; the statue removed. The actors departed, the lights were dimmed. Tenderly caressing their mended wounds, the tearful audience withdrew. Then the whitened doctor retired from the empty stage never to return, but his fond memory and restored faith shall live on in the hearts and mind of many patients, the associates, the director, a happy memory of "Dear and Glorious Physician."

### CAST

Aeneas	Forrest Blauer
Iris	Donna Zollinger
	Vickie Covey
Luke	Robert Mouritsen
Diodorus	Kent Dittmer
Aurelia	Nyla King
Rubria	Nancy Seamons
	Marianne Parson
Keptah	Sam Bodily
Julia	Ellen Grunig
Mira	Jerry Lynn Budge
Avis	Katherine Mather
Priscus	Lynn Samsel
Joseph	Glade Myler
Sara	Kathi Kidman
	Margaret White
Samos (later Arieh)	James Kofoed
	Larry West
Plotius	Larry West
	James Kofoed
Gaia	Joyce Howell
	Sara Hunting
Rachel	Sandra Sharp
Leah	Kathryn Gutke
Mary	Vikki Fowler
Two Merchants	Steven Hendricks
	Bruce Collett
Zenab	Linda Schvanveldt
Ayesha	Dixie Smith
Beggars	Clyde Jackson
	Earl Hawkins
Bystanders	Randy Sharp
	John Johnson
Extras	Anne Bischoff, Marcia Meyer,
	Francis Burton, Pauline Van
	Dyke, Clair Merrill, Jeff Dunn,
	Joe Thomas, Ken Pitcher,
	Michael Ford.



Marsha Rawlins put the finishing touches on Steven Hendricks make-up. The speech classes skillfully took care of this area.



Ellen Grunig patiently tolerated grease paint and eye shadow.



Marianne Parson, Carol Thatcher, student director; Kathryn Mather, and Mrs. Carlson, checked last-minute details before the final performance. Not pictured were student directors Mary Lou Thornley, Ellen Baer, Maridee Bodily.



Following the final performance, the cast presented Mrs. Carlson, director, with a silver platter. Connie Leishman and Carol Thatcher look on.



The Von Trapp Family sang "Do Re Mi" in the concert hall before their escape to Switzerland.

## "THE SOUND OF MUSIC"

... IMPRESSED US THROUGH DRAMA AND SONG ...



A young girl, unable to adjust to the life of an abbey, takes a position as governess to the seven children of a retired navy captain. She discovers that they are unhappy products of rigorous discipline and begins to transform them into happy, normal children. She is free to influence them as she pleases for their father, since his wife's death, has left them to be raised at the hands of a housekeeper and numerous other governesses, whom the children tortured immeasurably. The captain leaves them often, and upon returning from one of these many trips, finds seven vivacious children instead of the marching machines he left. He resents the intervention of the governess into their personal lives and tells her so. With bruised feelings, she returns to the abbey where she plans to become a nun; but, finally facing the fact that she is using the abbey as an escape from life, soon returns to care for the children she has grown to love so much. After her arrival, she finds that the love she has been afraid of—between the captain and herself—is a reality and they are married in the midst of a German aunchlass. The captain is unable to sacrifice his principles to save his home and takes his bride and family to the abbey where they hide, in preparation for an escape to Switzerland. The chance arrives and they begin a journey to freedom with a smile, a tear, and "The Sound of Music."



Mother Abess (Vikki Fowler) married Mario (Sharon Davis) and Captain Von Trapp (Ned Parker.)



"You're not afraid of a thunderstorm are you? Maybe if we all sing loud enough we won't hear it," comforted Maria (Sharon Davis.)

Maria .....	Janice Larsen .....	Sharon Davis
Capt. Von Trapp .....	Larry West .....	Ned Packer
Mother Abess .....	Vikki Fowler .....	Diane Fowers
Bertha .....	Vicky Covey	
Margaretta .....	Peggy Mauchley	
Sophia .....	Janice Schiess	
Franz .....	Glen Winget	
Frau Schmidt .....	Linda DeGraff	
Liesel .....	Julie Lower .....	Katherine Mather
Frederic .....	Kelly Schulberg .....	Lyndon Loosle
Louisa .....	Valene McFarland .....	Susan Loosle
Kurt .....	Keith Jensen .....	Chris Jensen
Brigitta .....	Robyn Roylance .....	Debra Ballam
Marta .....	Mary Ann Mickelson .....	Ann Liechty
Gretal .....	Jill Skidmore .....	Julia Skidmore
Rolf Gruber .....	Dale Carver .....	David Robinson
Elsa .....	Toni Hansen .....	Cindy Griffin
Max .....	Lynn Samsel .....	Ed Lindbloom
Herr Zeller .....	David Leatham	
Adm. Schreiber .....	John Stauffer	
Baron Elberfeld .....	Terry Littledike	
Baroness Elberfeld .....	Annette Hurren	
Frau Zeller .....	Gayle Bowles	



... HIGHLIGHTED A SUCCESSFUL YEAR FOR THE VOCAL DEPARTMENT ...



Frau Schmidt (Linda DeGraff) and Maria (Janice Larsen) shed a tear following the finale.



With Captain Von Trapp absent, the children didn't have to act as if they were "marching machines."



Final performance, the children, as well as the rest of the cast, displayed emotion.



The Von Trapp Family sang a last farewell before they began their journey to freedom.





Accompanists Loa Balazs, Ann Bischoff, Betty Chadwick and Judy Loosle accentuated the perfection of the "Sound of Music." Student Directors Kay Haslem and Pauline Van Dyke; Assistant Directors Meredith Smith and Ilene Thornley; and Directors Stratford Loosle and Linda Schneider correlated the performances of two casts. Choreography on a new stage and costumes of all sizes extended that wonderful sound successfully.

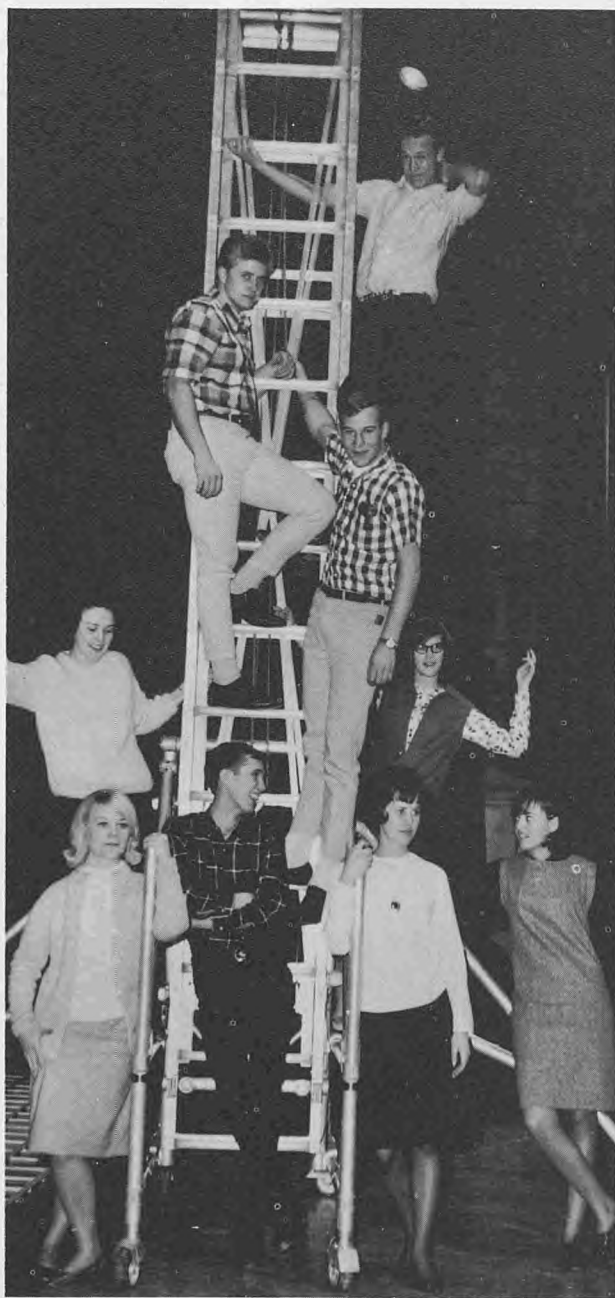

STAGE CREW, top to bottom: Larry Peterson, Ryan Christensen, John Johnson, Shirlene Matthews, Annette Cooley, Nancy Schaub, Alan Andrus, Peg Carlson and Sue Anderson.



## HARVEST BALL . . . MADE A "LUCKY DAY" ONE OF REMEMBRANCE.



Harvest Ball Royalty included Queen Julie Peart and King Gary Jensen, center, attendants Dian McBride and Philip Spackman, left, Corinne Porter and Ronnie Christensen, right.



The lazy sun-filled days of summer breathed a last farewell—leaving behind the tranquil autumn, set against a dying sun. The season stimulated our desire to find the perfect day—the perfect moment—the perfect someone to share it with. We found that day and moment and someone on Friday the 13th; all could truly say, "This Is My Lucky Day."



King Steve Chambers and Queen Darlene Taylor, center; Paul Parker and Sherrie Stephens, first attendants; and second attendants Kathryn Mather and Brad Low gaily reigned over "It's Christmas Time Again."

## CHRISTMAS DANCE . . . EXHIBITED SOPHOMORE CAPABILITIES.



Sue and Bill exchange Christmas "greetings."

The light tinkling of silver bells floated faintly upon the air; songs of yuletide and good cheer—these the sounds of Christmas. The season of mistletoe and holly, of cold fascination—we observed the season—and, "It's Christmas Time Again," added the crowning touch.



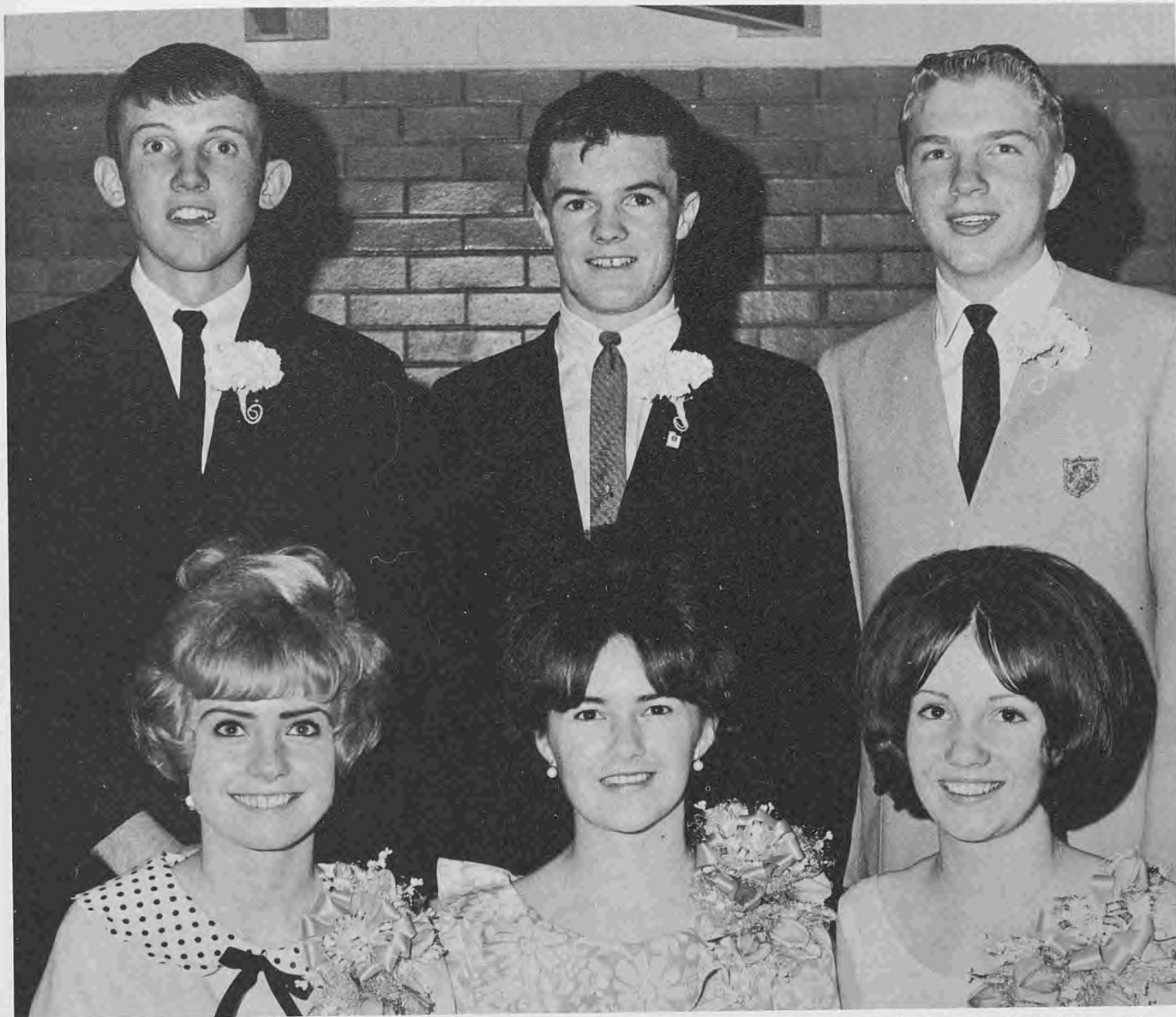

The "dream people" for the Girl's Choice Dance were: Dennie Hill, Kris Seamons, Mike Brown, Marilyn Farrell; Brent Lundberg, Sharon Davis.

## GIRLS' CHOICE DANCE

... TOOK US "SOMEWHERE OVER THE RAINBOW."

Couples wandered under a pasted rainbow and admired a romantic garden scene at the Girls' Choice Dance.





## JUNIOR PROM

Beautiful girls draped in soft shades of flowing chiffon and satin whirled beneath a blue sky in the arms of admiring escorts as the dreamy, romantic music transported them to a "paradise so rare." A gentle decor of blue and white satin, veiled in billowing angel hair, and tiered fountains set the theme for the Junior Prom, "We're Almost There." Ascending to her throne, Queen Flora Dee Hill reigned with her lovely court: Charlene Leatham, Kris Seamons, Karen Petersen, and Kris Smith.

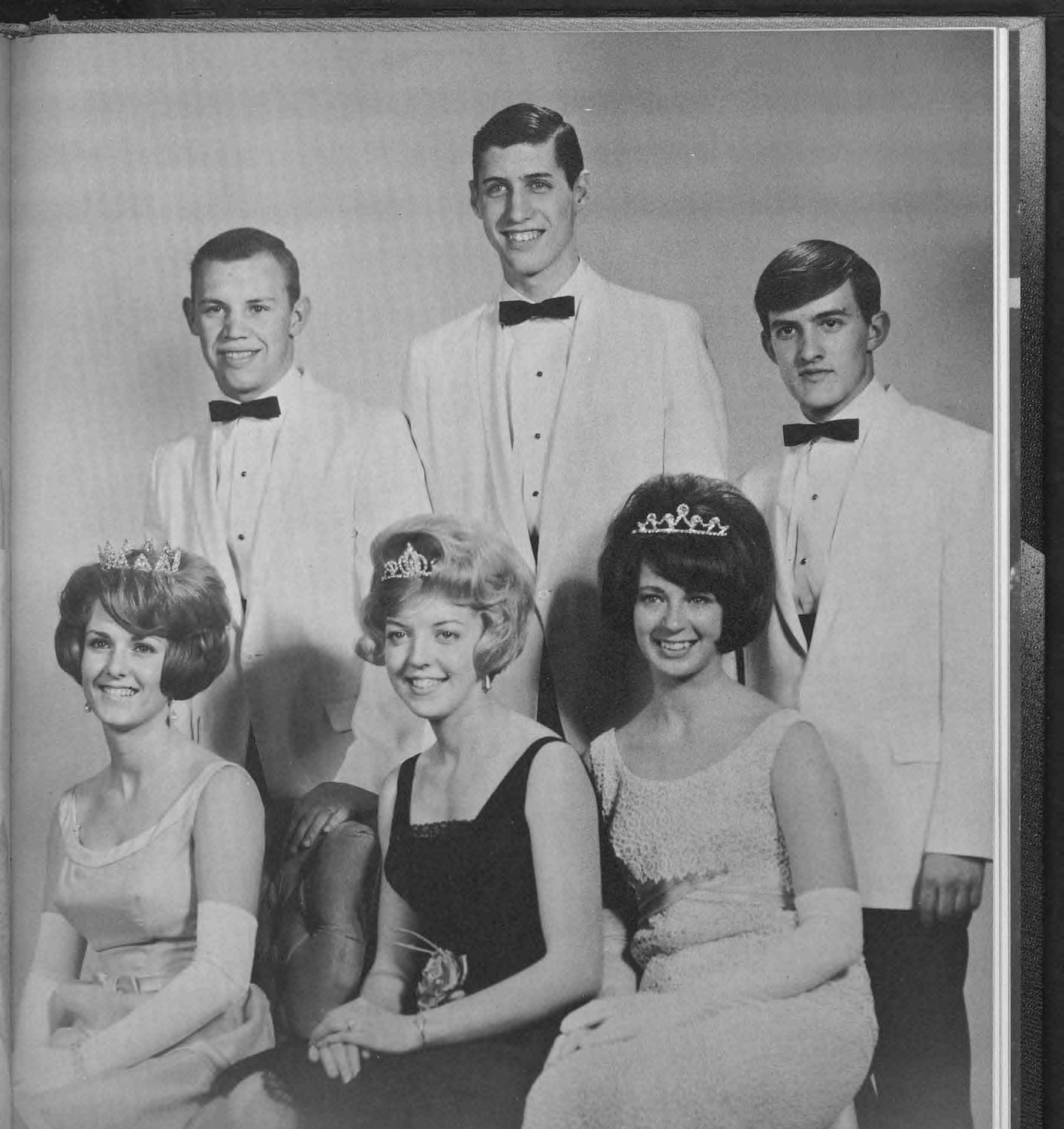

## SENIOR PROM

Through a veil of tears we'll always remember the last dance — the enchantment under a blue heaven engulfed in a sea of satin and adorned with majestic white pillars. Faces were brimming with rapture and joy, but a strange sadness filled the hearts of many; for them, this evening marked the final point of a rewarding experience. The coronation completed the evening; King and Queen Bob Carlson and Karen Seamons, 1st attendants Janice Larsen and Bob Wadley, 2nd attendants Julie Bartschi and Larry West, reigned with grace and dignity. At the magic stroke of twelve, the night we had dreamed about for so long departed — leaving behind a memory, a kiss, a tear, and . . . Softly As I Leave You.

# ASSEMBLIES

. . . BROUGHT RELAXATION, ENTERTAINMENT - - SET TRADITIONS.



The Homecoming assembly brought back humorous memories of years past.



Sharon Davis, Marilyn Jones, and Meredith Smith entertained us.



Julie Dunkley, Peg Carlson, Karen Seamons, Syd Theurer, and Liz Theurer performed an enthusiastic can-can on the Business Club Assembly.

The desire for relaxation from the usual routine filled our auditorium to near-capacity many times throughout the year. Inspired talent walked across the stage with entertainment we shall never forget—entertainment which built a strong tradition. We caught a glimpse of serious drama during performances of the play and operetta; classes and clubs showed us the lighter side of entertainment; lyceums held a special cultural treat for those who viewed them. Toni Hansen's hula, Bart Weston's songs, Craig Morrison's antics, and Larry West's narratives bring back memories of the many assemblies that provided, from beginning to end, the enjoyable distraction we all sought.

The FTA assembly found Craig Morrison frantically leading a golden-voiced quartet.



Janice Reed and Larry West gave Craig Morrison some much-needed advice on dating etiquette.







Cheerleaders Julie Bartschi, Kris Smith, and Marcia Meyers stirred up some school spirit during a pep rally.



The Blue Streaks themed their assembly around Valentine's Day.



Carol Thatcher pantomimed "I'm Just Looking for Love."



The FTA assembly pictured our faculty "after hours."



At a football rally, the Ciels staged an exciting race to determine the victorious team.



Coach Oliverson encouraged students to support the team during football season.

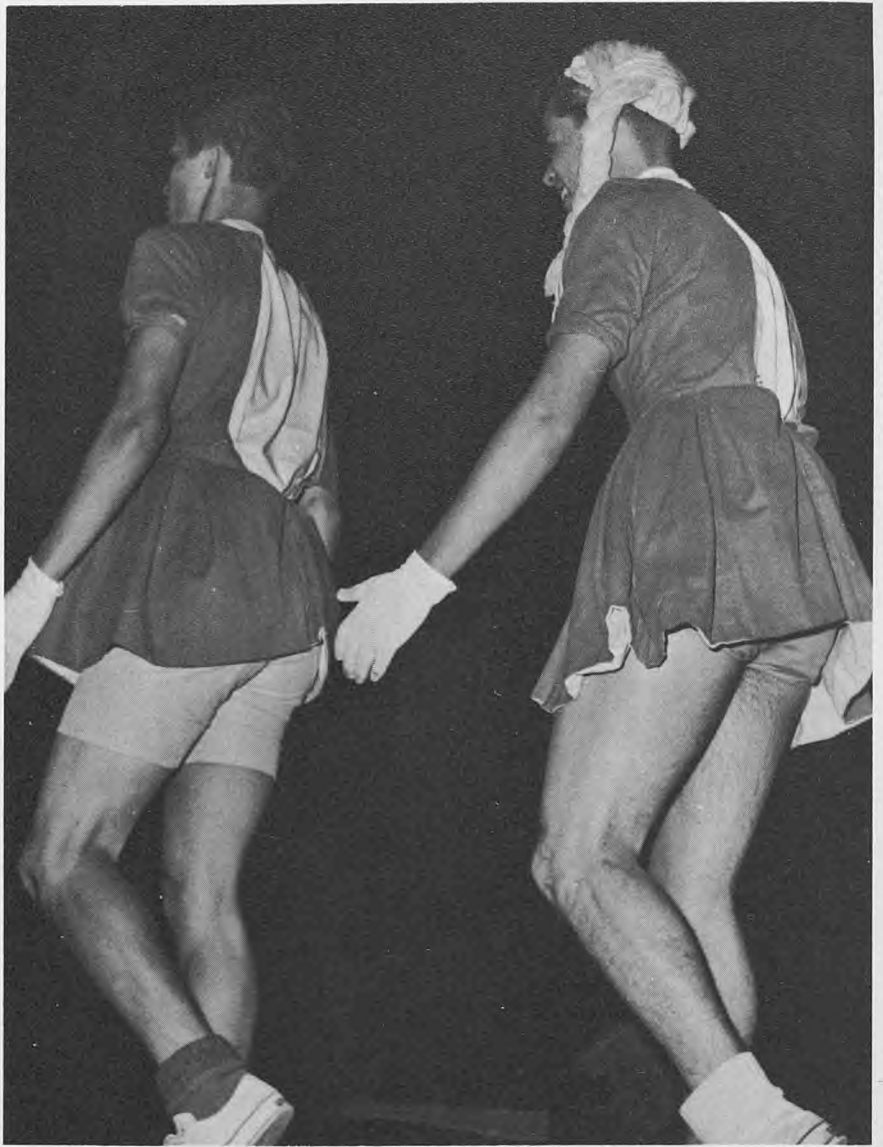

Mike Budge and Dan Stowell performed an intricate marching routine on the Key Club-Vistaun assembly.

## ASSEMBLIES . . . RELEASED US FROM AN HOUR OF SCHOOL . . .



Richard Hansen sang about pretty girls on the Key Club-Vistaun assembly.



Mary Jo Hansen, Marilyn Jones, and Kathy Hansen sang a medley of songs on the Sophomore Pep Club assembly.

# AWARDS AND HONORS

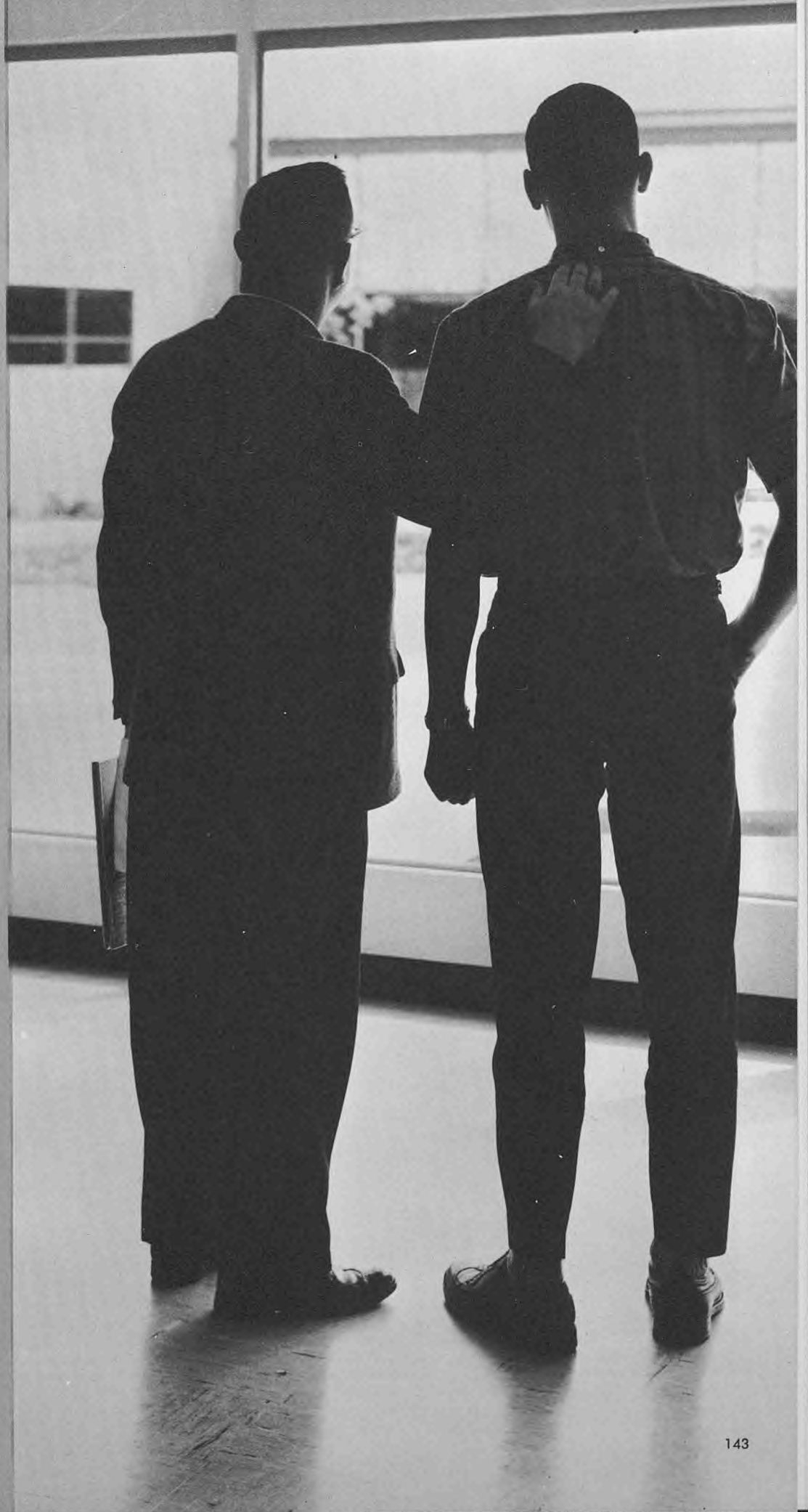

# DEPARTMENTAL AWARDS . . . RECOGNIZED OUTSTANDING SENIORS . . .



**Tamra Auman**  
Girls' Physical Education



**Michael Bankhead**  
Instrumental Music



**Annette Cooley**  
English

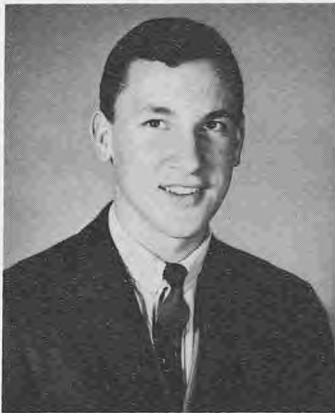

**Jim Kearl**  
General Scholarship



**Nyla King**  
Home Economics



**Reed Kirkland**  
Science



**Janice Larsen**  
Vocal Music

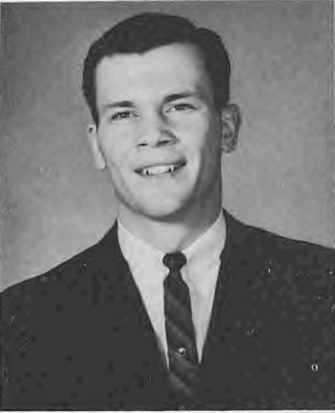

**Robert Mouritsen**  
Speech



**Richard Olsen**  
Boys' Physical Education



**Marilyn Petersen**  
Business

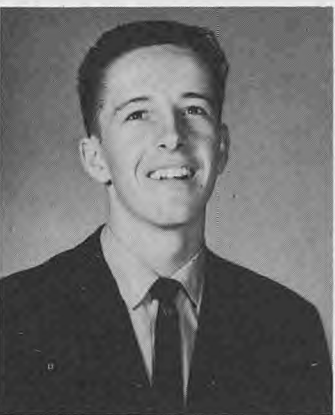

**Bill Richardson**  
Industrial Education



**Phillip Spackman**  
Vocational Agriculture



**Clair Webb**  
Mathematics



**Margaret White**  
Social Science



**Donna Zollinger**  
General Scholarship



**Front row:** Bruce O Bray, Margaret White, Mike Bankhead, Larry West, Robert Mouritsen, Donna Zollinger. **Second row:** Kathryn Gutke, Nanette Tout, Annette Cooley, Jan Hall, Kay Littlelyde, Kent Nelson, Karen Seamons. **Third row:** Chris-

fine Norman, Lindy Lindbloom, Toni Hansen, Jim Kofoed, Nyla King, Dick Hansen, Lynn Samsel. **Fourth row:** Sam Bodily, Eddie Bodily, Jim Kearnl, Marilyn Farrell, Julie Bartchi, GeNee Stephens, Janice Larsen, Bob Wadley.

## ACTIVITY AWARDS



**Front row:** Gary Anderson, Dale Carver, Glade Myler, Ferron Jorgensen, Lynn Affleck, Paul Leishman. **Second Row:** Kent Morrill, Kay Haslem, Syd Theurer, Cindy Griffen, Sue Anderson, Meridee Bodily, Susan Nuttal. **Third row:** Steve Chappel, Peggy Mauchley, Shirlene Matthews, Janis Nelson, Sue Ann Erickson,

Ellen Baer, Genan Taylor. **Fourth Row:** Jean Stauffer, Kathi Kidman, Craig Petersen, Alan Harris, Doug Thompson, Tim Anderson, Dennis Harris. Absent were: Mark Daines, Julie Peart, Bill Richardson, Brent Crosbie, Marcia Meyer, Bob Carlson, Mike Brown.

## SCHOLARSHIP AWARDS



Seniors who received awards for their high grade-point maintained over a period of three years were: **Front Row:** Bill Richardson, Maridee Siler, Betty Chadwick, Kathy Milligan, Syndey Theurer, Sharry Ann Griffin. **Second Row:** Christine Norman, Bob Carlson, Craig Morrison, Kay Haslem, Marilyn Petersen,

Donna Zollinger, Margaret White. **Third Row:** Glade Myler, Clair Webb, David Lefavor, Gary Anderson, Marie Bott, Sam Bodily, Jim Kearl. **Fourth Row:** Tim Anderson, Kent Morrill, Carol Thatcher, Annette Cooley, Lydia Embry, Shirlene Mathews. Absent were: Genan Taylor and Marcile Grandy.

## STATE INTERPRETIVE MEET



Students who represented Sky View at Interpretative Meets, placed first in region, brought back a trophy, and placed fifth at State were: **Front Row:** Margie Smith, Mary Lou Thornley, Linda Schvaneveldt, Richard Rigby, Janice Larsen, Kathi Kidman, Diane Fowers. **Second Row:** Andrea Christensen, Kathryn Mather, Kathryn Gutke, Sam Bodily, Lynn Samsel, Vikki Fowler, Larry West,

Margaret White. **Third Row:** Anne Bischoff, Ricky Moon, John Johnson, Jim Kofoed, Kent Dittmer, Donna Zollinger, Shirlene Mathews. **Fourth Row:** Forrest Blauer, Dixie Smith, Sue Ann Erickson, Annette Cooley, Vickey Covey, Ellen Baer, Bob Carlson. Absent was Carol Thatcher. Mrs. Carlson was their adviser.

## SCIENCE FAIR WINNERS

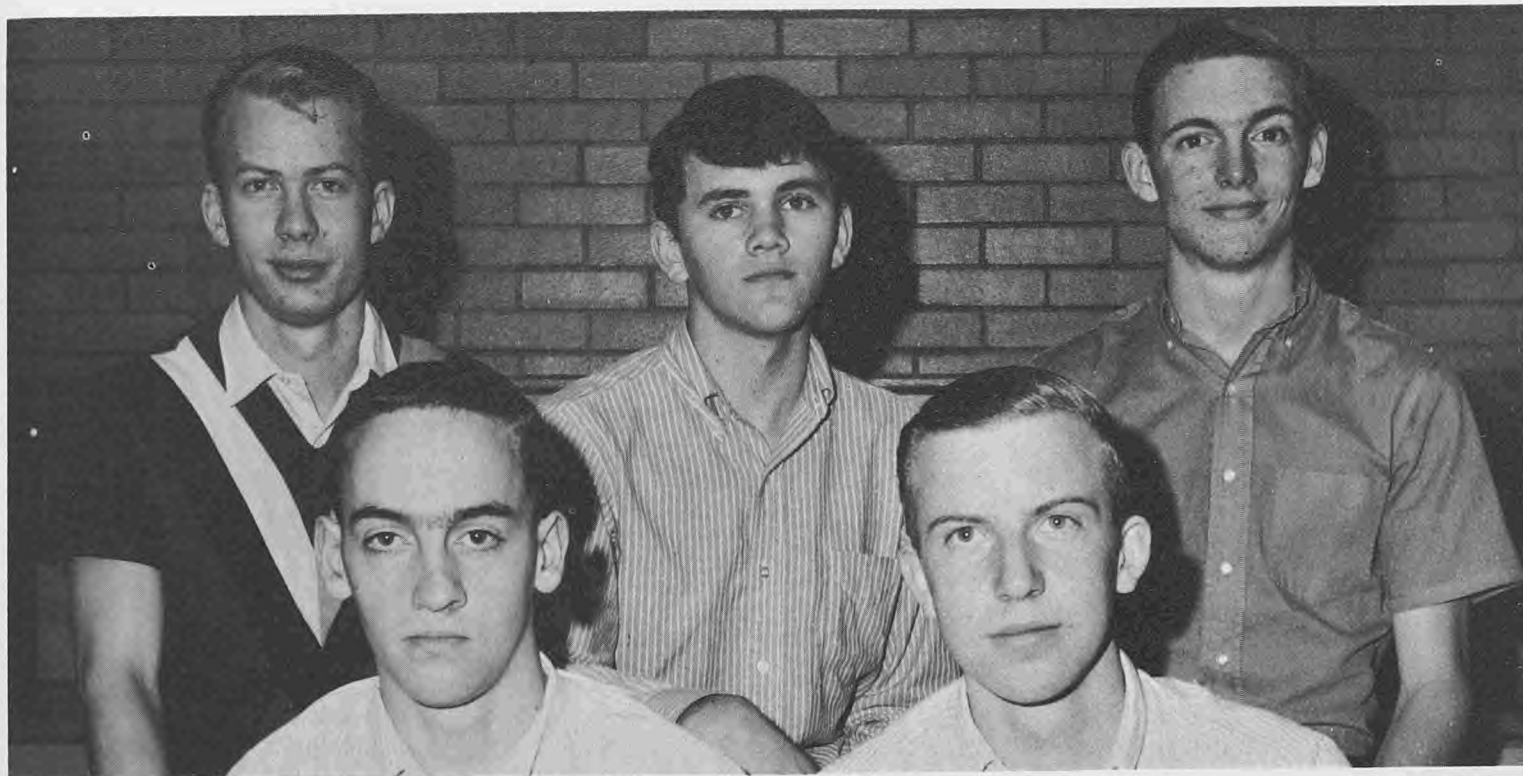

Science Fair winners were: Randy Gessel, second place, Biological Science; Larry Thorne, first place, Physical Science; Reed Kirkland, first place, Biological Science; John Blake, first place, Earth Science; Ned Packer, first alternate Region,

Science Reporting. Not Pictured: Tim Anderson, first place Region, fourth place State, Science Reporting; Ron Jenkins, third place, Earth Science.

## MATHEMATICS FINALISTS



Students who scored highest in national and state math tests were: Clair Webb, state; Sam Bodily, national; Neil Whiting, national; Robert Pryor, state; Darrell Lewis, national.



**Jim Kearn**  
National Merit Finalist

## STERLING SCHOLARS



Those seniors who represented Sky View at the Sterling Scholar Awards finals were: Nyla King, Home Economics; Marilyn Petersen, Business; Margaret White, Social Science; Robert Mouritsen, Speech; Jim Kearl, General Scholarship. Robert was chosen State Sterling Scholar for Speech, and Margaret was a runner-up in Social Science.

## STATE FORENSICS



Kay Haslem, Gary Anderson, David Laffavor, and Bruce O Bray went to State in Legislature and received "Excellent" ratings.



Donna Zollinger, Robert Mouritsen  
State Oratory



Margaret White, Jim Kofoed  
State Debate

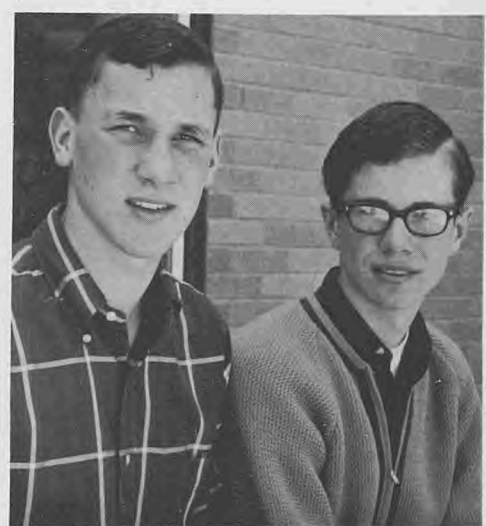

Jim Kearl, Sam Bodily  
State Debate



We began. There were obstacles to overcome, problems to solve. The newness, the bigness caught us unaware, we held our breath—for too long a time perhaps. We watched and participated as a studentbody quickly united — strengthened old friendships and made new and lasting ones, entertained themselves and others, and became aware of the complexities of life through study. We watched and with the help of a staff tried to capture the joys, heartbreaks, hopes, and dreams of a studentbody. Without the help and understanding of many people, our task would have been a very difficult one. We would especially like to express our thanks to

. . . The administration, particularly Mr. Webb; the faculty, and Executive Council; for their understanding and cooperation.

. . . Our advisers, Mrs. Grubic, Mrs. Jensen, and Mr. Benson for risking their peace of mind allowing us to miss every deadline.

. . . Community Press, printer of the **Aurora**; and Mr. Bob Rollins for his unending patience and our cover design.

. . . Stan Hobson for his photography.

. . . Our advertisers for their support.

. . . And our staff — Linda DeGraff, Robert Mouritsen, Larry Anthon, Jim Kofoed for the hours they put in helping with copy; Bill Richardson and his trusty camera; Jerry Low, Warren Cook, and Tom Stoddard who willingly and cheerfully helped with photography in our times of need; Glade Myler, Jean Stauffer, and Neil Whiting for their able handling of the business department; and Theodora Gibb and Jerry Budge for their assistance as associate editors.

Our job is complete, a beginning has been recorded, the first **Aurora** has gone to press. We can finally clean out the Publications Room and go—overjoyed that we are finished at last.

Editors

*Luis & Linda*

# ADVERTISEMENTS





LOVE THAT

LOOK...

OO

HOBSON STUDIO



**K. O. B.**

**NAME BRAND MERCHANDISE**

29 South Main

LOGAN, UTAH



**CARDON JEWELRY CO.**

"FINE DIAMONDS OUR SPECIALTY"

41 North Main

Phone 752-2071



**Smithfield Implement Co.**

**Wolverine and Redwing Shoes  
Sporting Goods**



**WINGET'S**

in  
**LOGAN**



**HORLACHER'S**  
 30 W. 7th North  
 Logan, Utah



**HYRUM NORGE VILLAGE**

"SERVICE IS OUR MOTTO"

Hyrum, Utah

245-6438



**MAUD'S in Hyrum**



**Logan Music & Book Co.**

Music - - Records - - Instruments  
 Greeting Cards - - L.D.S. Books  
 Instruction on all Instruments



**RAY'S AMERICAN FOOD**  
SMITHFIELD



**DAN'S REMINDER**  
SCHOOL      OFFICE SUPPLY  
Distinctive Gifts for Every Occasion  
15 North Main, Logan      Phone 752-3321

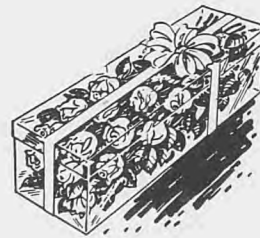

Our  
Flowers  
say it  
for you

KEMP FLORAL



**FORNOFF MUSIC CO.**

Dealers In Quality

Musical Merchandise

44 West First North

Phone 752-5134

LOGAN, UTAH



**ARTELL'S FINE FOOTWEAR**

HOSIERY --- LINGERIE --- ACCESSORIES

31 North Main

Logan, Utah



**FIRST SECURITY BANK OF SMITHFIELD**



**NORTH STATE OIL CO.**

For prompt, friendly service and that good **BEELINE**  
**GAS**, stop at **NORTH STATE OIL** in **LOGAN**



**HYRUM DRUG**

**PRESCRIPTIONS OUR SPECIALTY**  
**C. L. Stauffer, Proprietor and Manager**  
**Hyrum, Utah** **245-3046**



**MT. LOGAN CAFE  
 AND POLYNESIAN ROOM**

**RAY HULSE, Owner**  
**91 West Center** **Logan, Utah**



**BAUGH JEWELRY CO.**

**WATCHES** **TRITAN JEWELRY**  
**ORANGE BLOSSOM DIAMONDS**  
**47 North Main** **Logan, Utah**



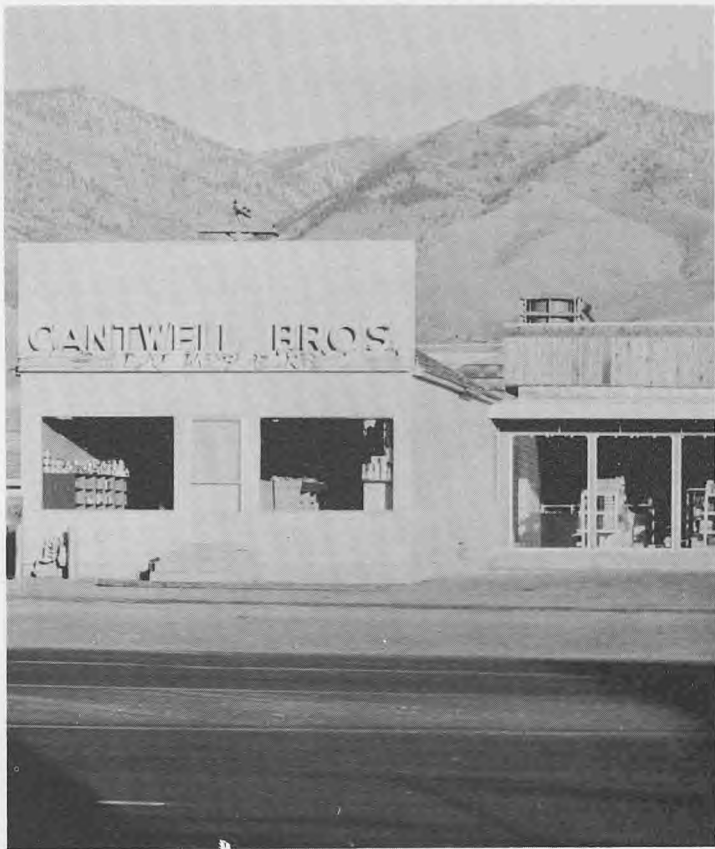

**CANTWELL LUMBER CO.**

SMITHFIELD, UTAH



**S. O. S. DRUG STORE**

Smithfield, Utah

"YOUR FRIENDLY DRUG STORE"



**PENNEY'S**

in  
Logan



**LOGAN LANES**

752-4966

LOGAN, UTAH

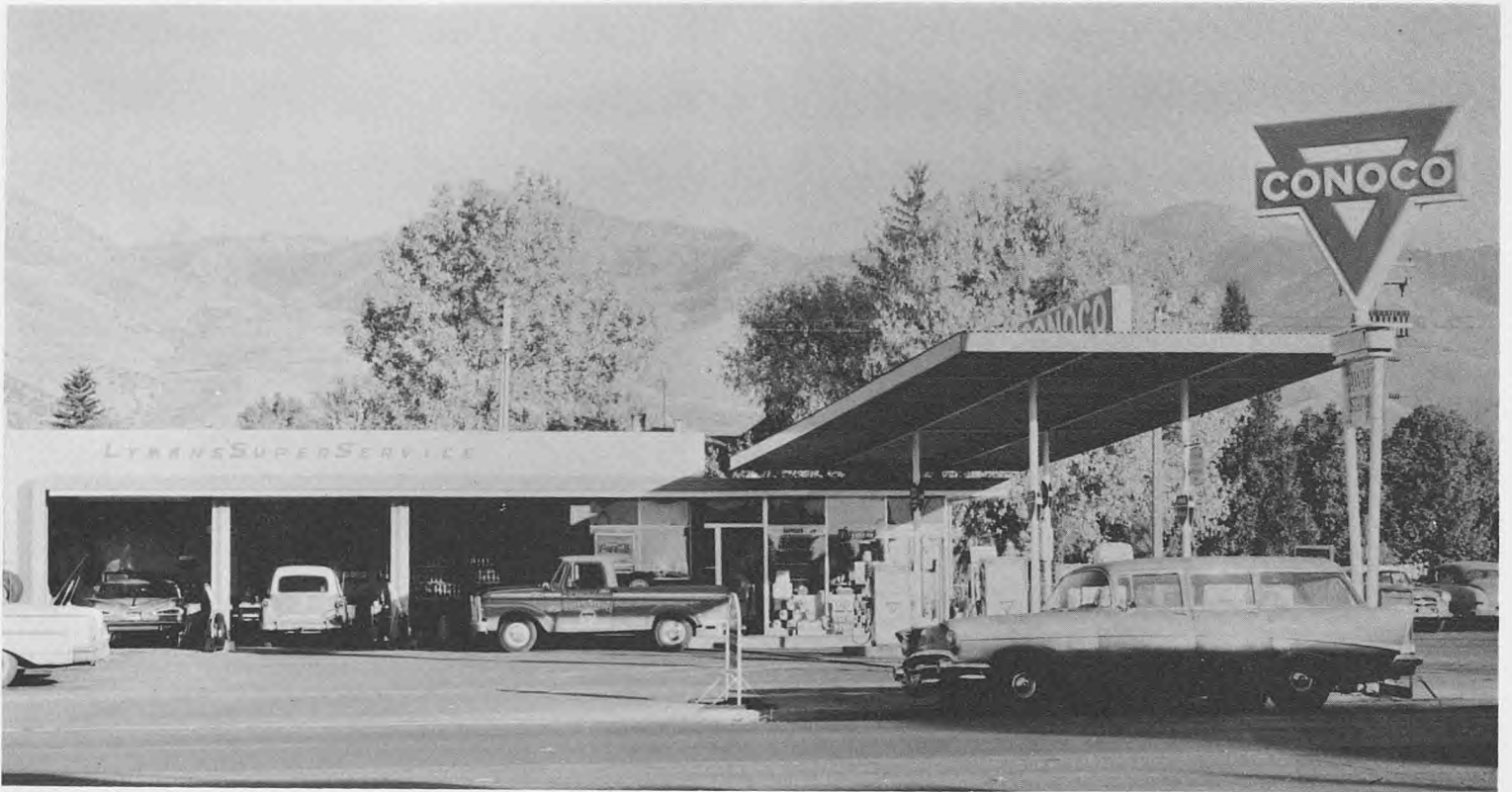

## LYMAN'S SUPER SERVICE

110 North Main

SMITHFIELD

Phone 563-6922

We appreciate your patronage over the years. Remember . . . for the best in  
quality and service it's

*Coleman*  
Knitting Mills Inc.

PRESIDENT:  
W. C. COLEMAN

250 WASHINGTON BLVD.  
OGDEN, UTAH

MANUFACTURERS OF ORGANIZATION SWEATERS  
AWARD JACKETS, CHENILLE LETTERS & EMBLEMS



## HENRICHSEN PRINTING

### Wedding Announcements

LARGE BEAUTIFUL SELECTIONS - - - - REASONABLY PRICED

Cliff Henrichsen

Smithfield, Utah



## FARMER'S EXCHANGE

SMITHFIELD, UTAH



**CLAIR'S A.G.**

in  
HYRUM



**WHITNEY'S APPLIANCE**



**JACK'S A.G. MARKET**

--- in ---  
SMITHFIELD



**AL'S SPORTING GOODS**

WHERE SPORTSMEN MEET SPORTSMEN

46 West First North

Logan, Utah



WATCHES ENGRAVING TROPHIES  
DIAMONDS JEWELRY AND WATCH REPAIRING

**O.C. Tanner**  
JEWELRY CO.

DA 2-1039 42 WEST 2ND. SOUTH • SALT LAKE CITY 1, UTAH



## HALL'S STORE & OIL

ENCO GAS AND FUEL

248-2343

LEWISTON, UTAH



## EDWARD'S FURNITURE STORE

QUALITY FURNITURE AND CARPETS  
at reasonable prices

26 South Main

Logan, Utah

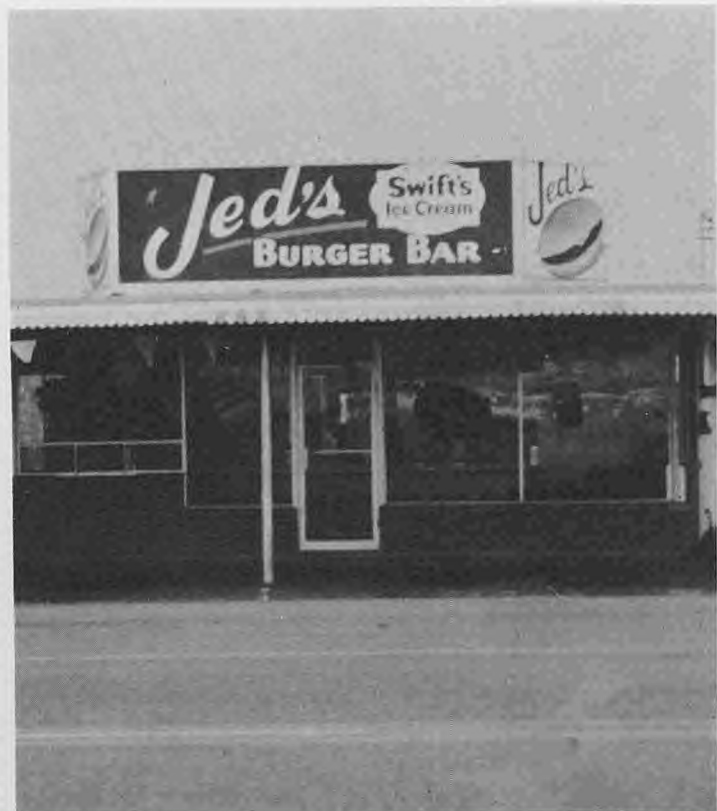

## JED'S BURGER BAR

Richmond, Utah

MALTS

DRINKS

HAMBURGERS



## MARV'S CAFE

Smithfield, Utah

132 North Main

563-5047



- \* Loose diamonds
- \* All qualities
- \* All sizes
- \* Hundreds of settings
- \* Diamond setting on premises
- \* Many mounted rings

\* Written guarantee and appraisal notarized for your added protection. That's why our rings are . . .

DIAMONDS DESIGNED WITH YOU IN MIND

## THOMAS JEWELRY

124 North Main

752-1182

Logan, Utah

"Home of Genolite"

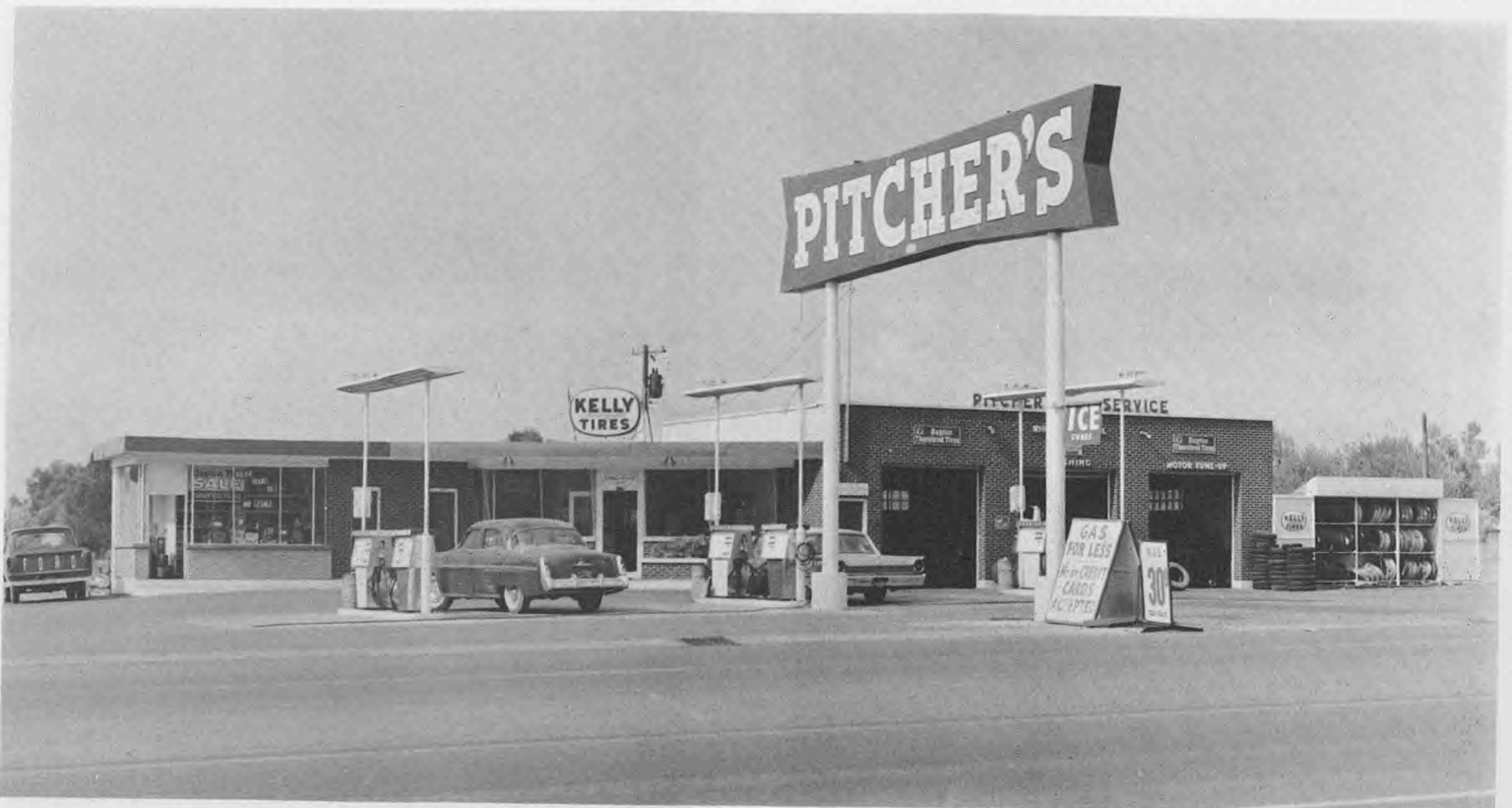

## PITCHER'S SUPER SERVICE

DARREL M. PITCHER  
GAS FOR LESS

Smithfield, Utah

Phone 563-6116



## LEVEN'S MEN'S STORE

QUALITY CLOTHES AT STUDENT PRICES

69 North Main

LOGAN, UTAH

Phone 752-7032

Formal Wear Rental  
Featuring After Six and Lord West  
\$7.50 and up



EXQUISITE GOWNS  
priced from  
\$29.95 and up

PARTY DRESSES  
SUITS  
COATS



FOR THOSE  
**FORMAL AFFAIRS**  
*The Formal Shoppe*

19 West Center  
752-3351



## HANSEN MOTOR

CADILLAC    RAMBLER    OLDSMOBILE  
Logan, Utah

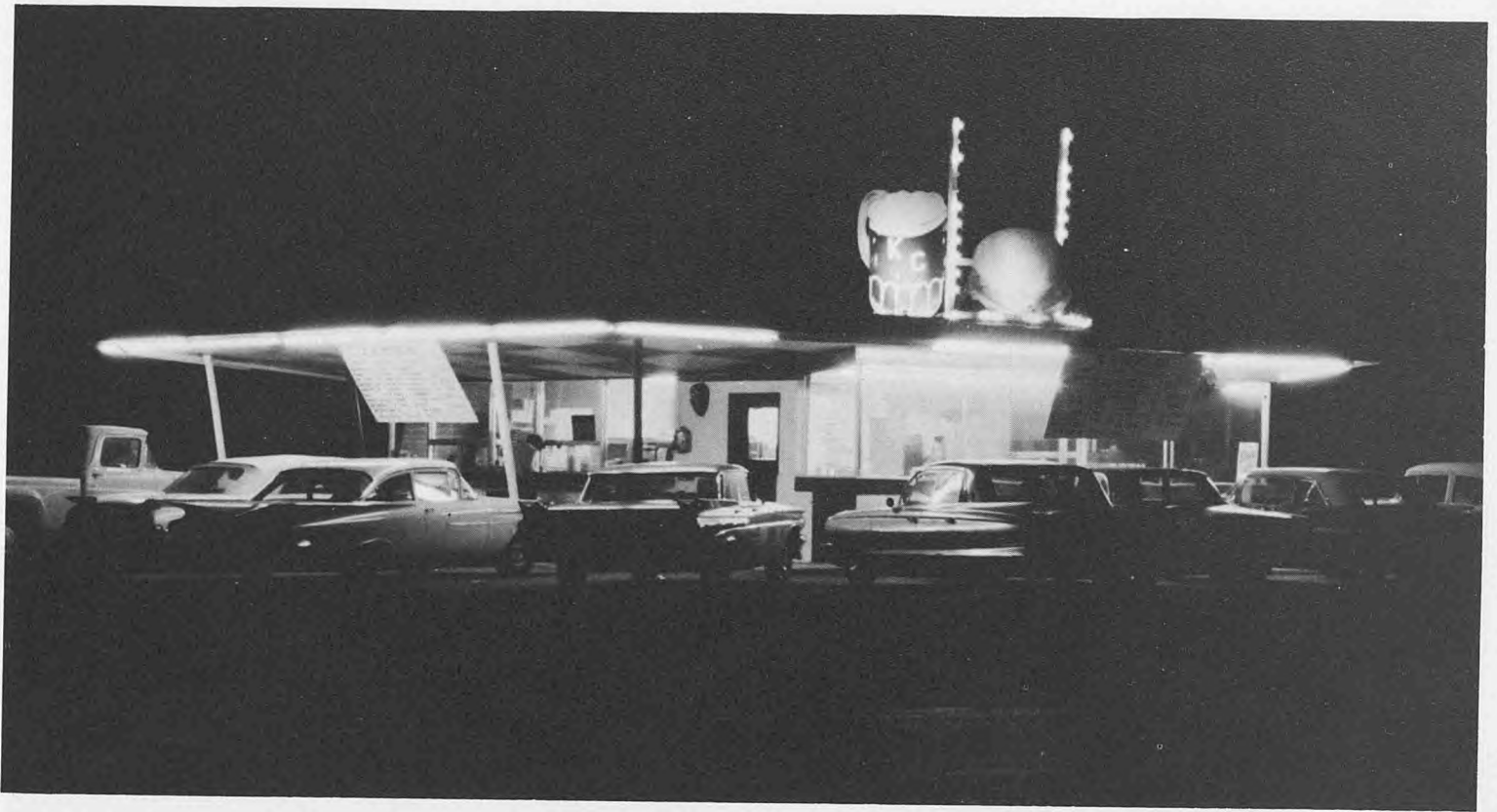

## KATHY-GARTH DRIVE IN

WE FEATURE THE CUTEST CARHOPS IN CACHE VALLEY



## GEPHART'S





*E. A. Miller & Sons Packing Co., Inc.*

"Home of Blue Ribbon Beef"

HYRUM, UTAH



**THEURER'S**

IN RICHMOND

IN LEWISTON

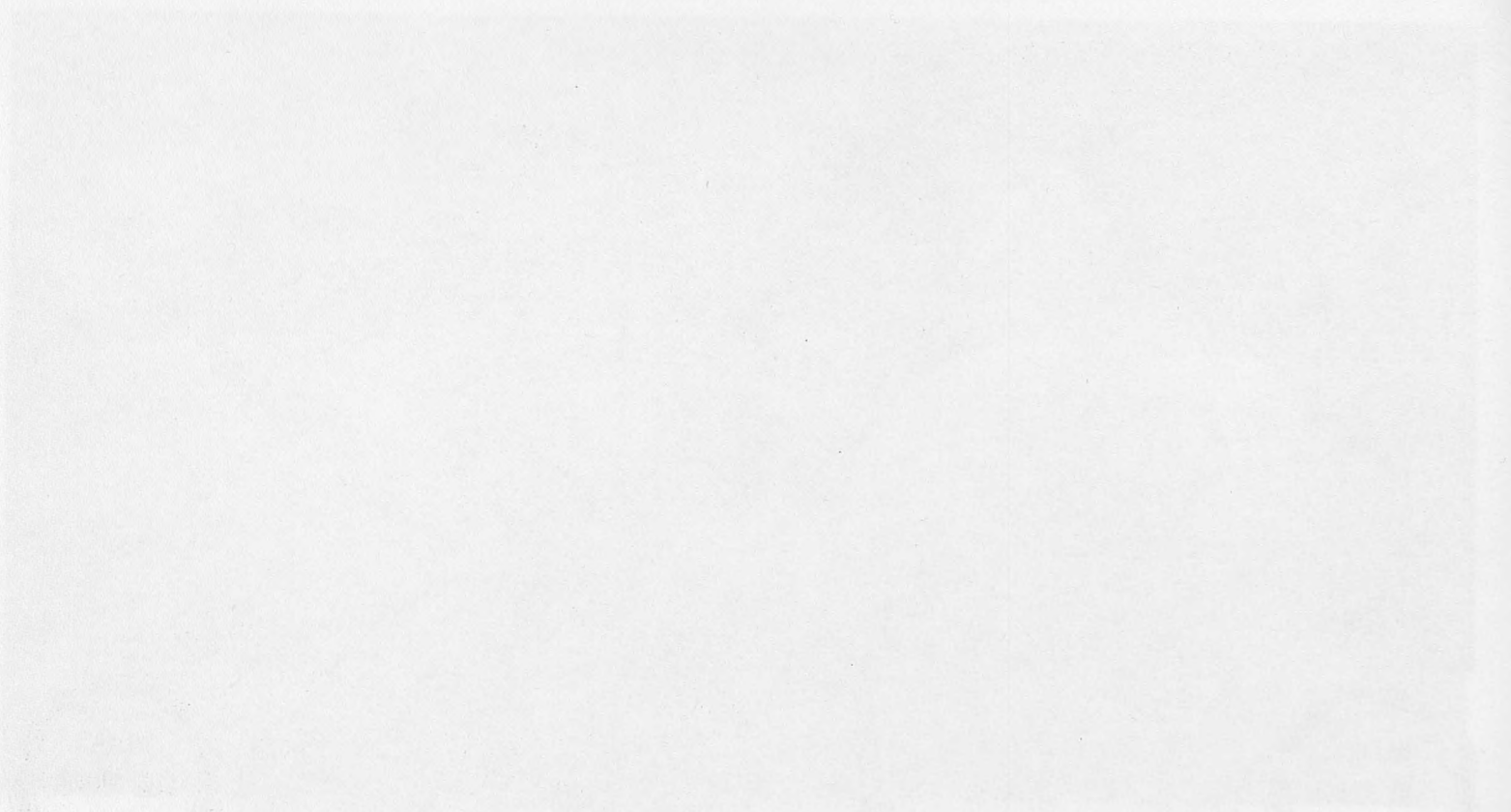

Extremely faint, illegible text centered on the page, possibly a title or header.



THEOREM 2

PROOF

Q.E.D.





















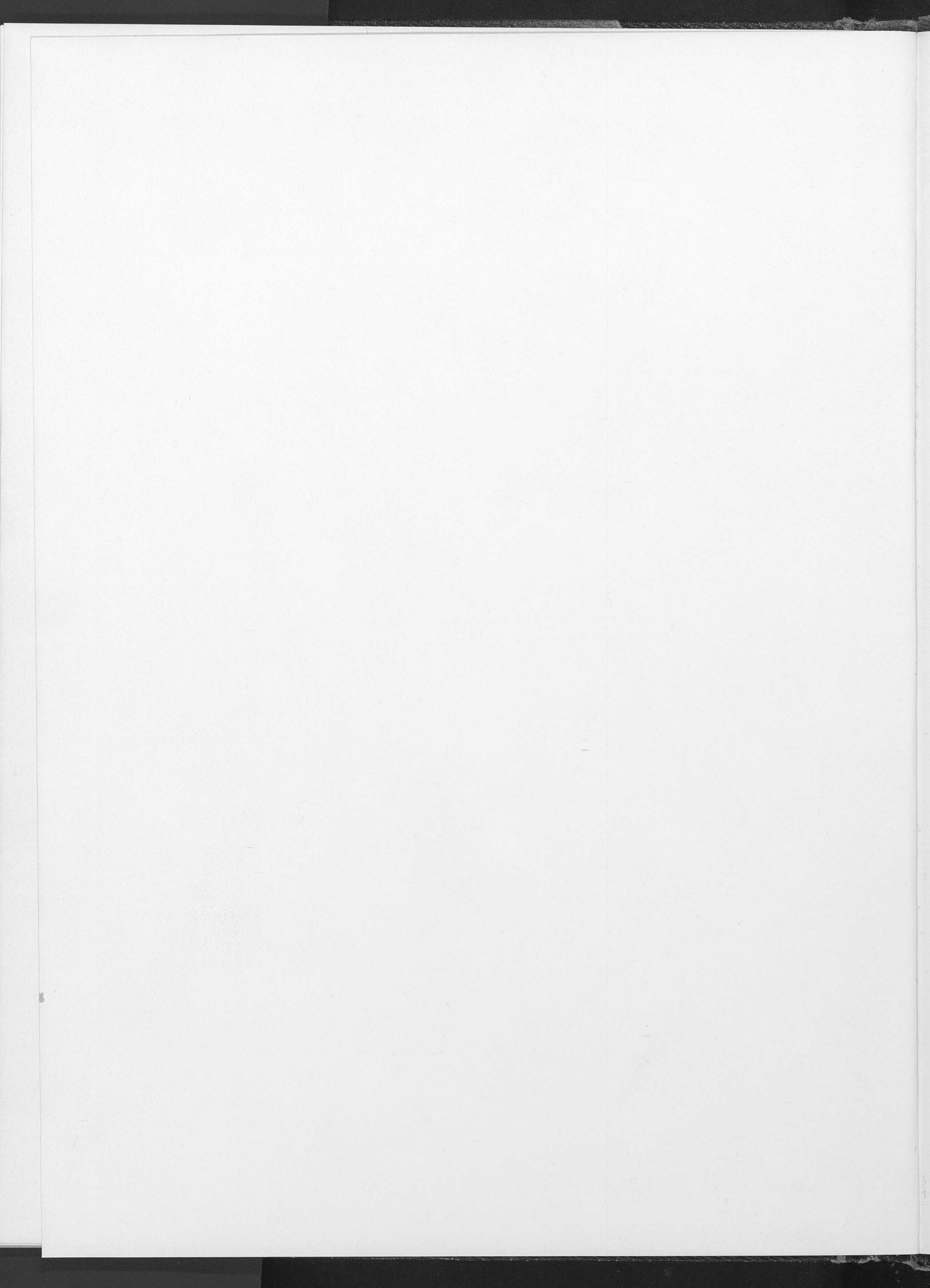

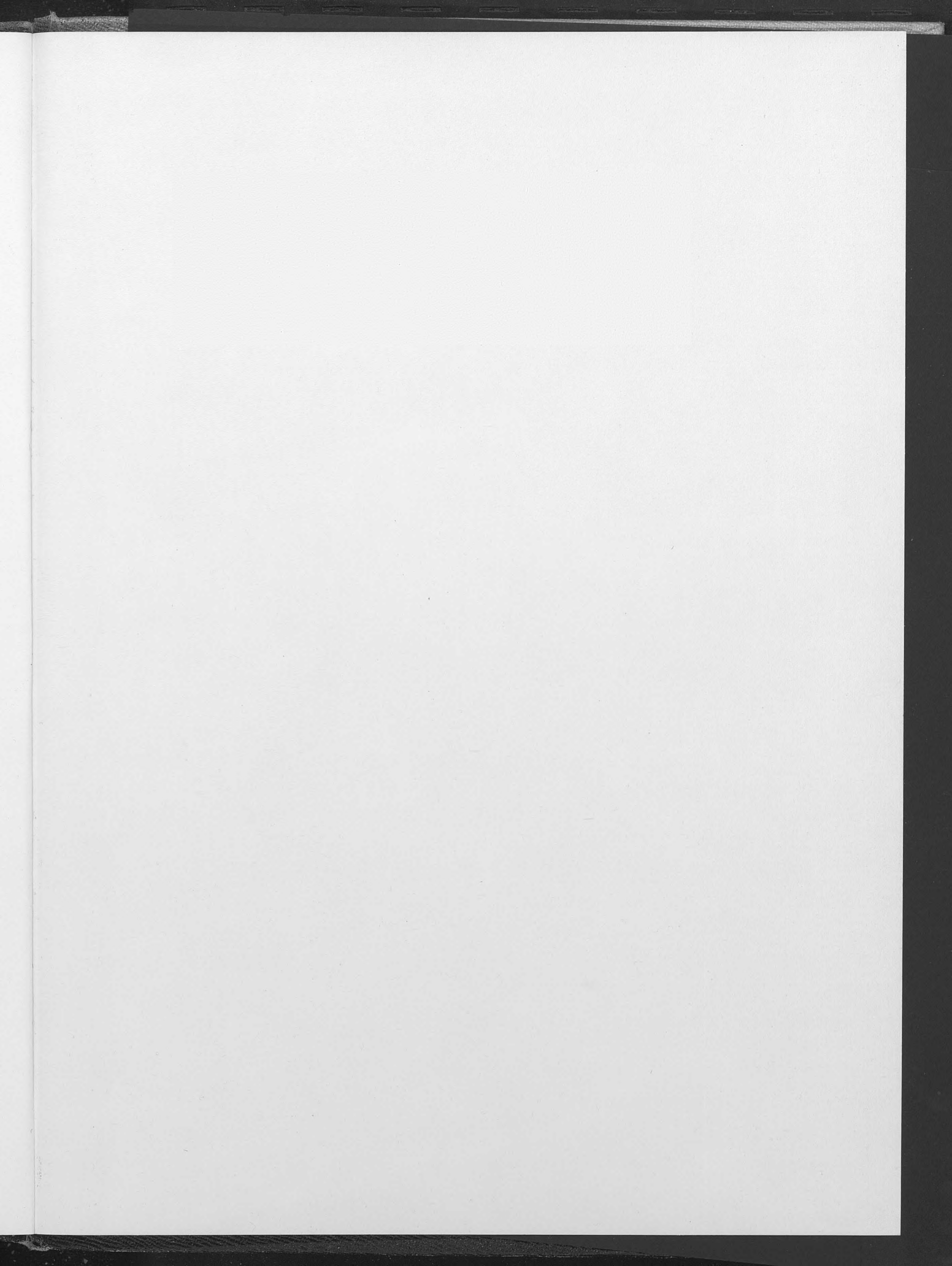





**SKY VIEW HIGH SCHOOL 1965**