

*Polaris*  
1932

HIVES

2

LOGAN LIBRARY  
255 North Main  
Logan, Utah 84321

N. G. Peterson

June 20-1932

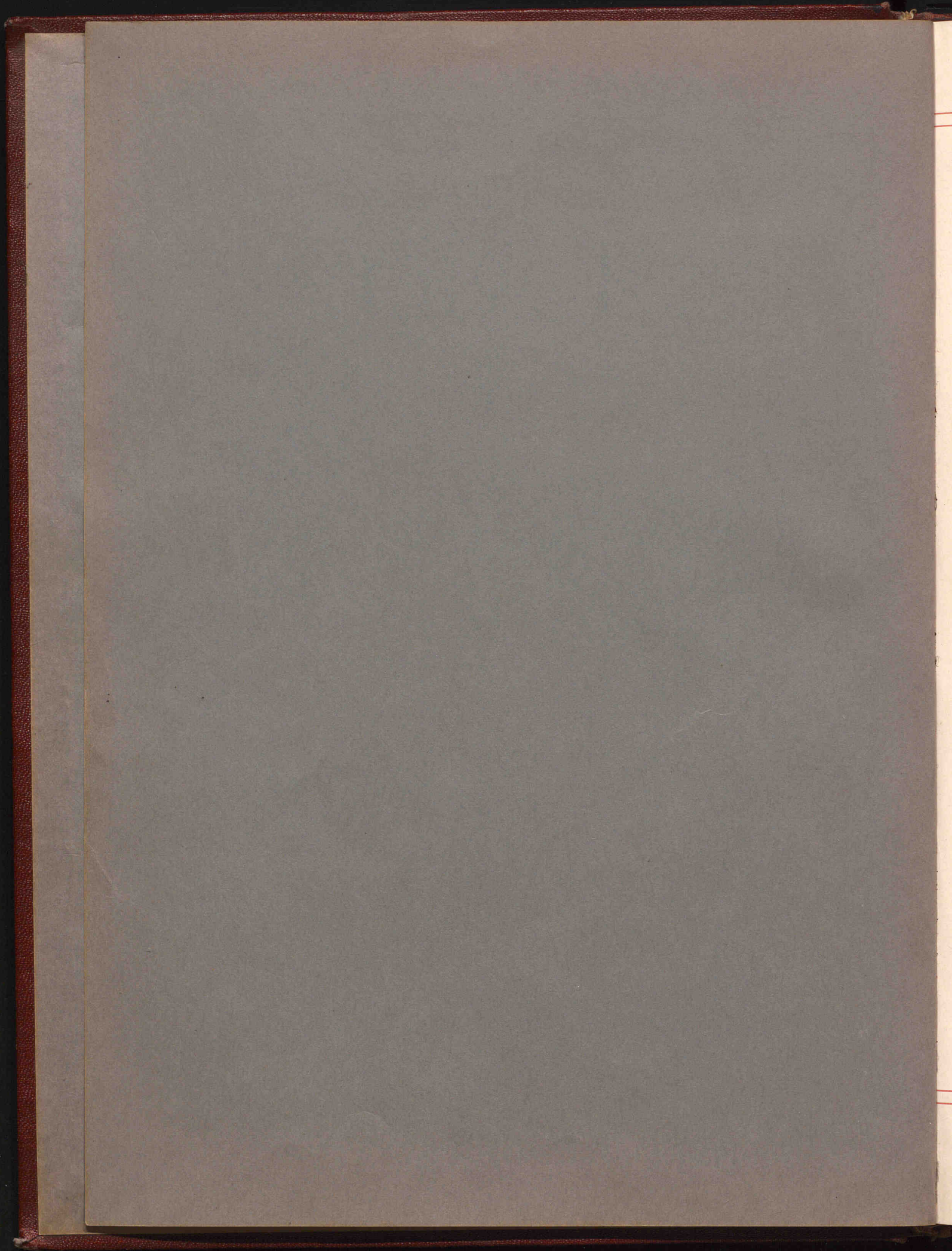

\$25.00

ARCHIVES 373 Pol 1932 C.1  
The Polaris

MAR 14 1994  
# 4.15036



# *The* POLARIS

PUBLISHED BY THE ASSOCIATED STUDENTS OF THE  
NORTH CACHE HIGH SCHOOL - RICHMOND, UTAH

1932

ARCHIVES  
373  
Pol  
1932

*Ellen Kemp*, EDITOR  
*Julian Robinson*, BUS. MGR.



10  
LOGAN LIBRARY  
255 North Main  
Logan, Utah 84321

# DEDICATION

*To our Parents who worked so that we might go to school, we affectionately dedicate this annual.*

## PARENTS

Mr. and Mrs. Sol Allen  
Mr. and Mrs. Marion Aller  
Mr. and Mrs. E. L. Allred  
Mr. and Mrs. A. E. Allred  
Mr. and Mrs. Sidney Alvis  
Mrs. George Anderson  
Mr. and Mrs. G. A. Anderson  
Mr. and Mrs. Oscar Anderson  
Mr. and Mrs. J. F. Anderson  
Mr. and Mrs. Aaron Andreason  
Mr. and Mrs. J. E. Andrew  
Mr. and Mrs. A. E. Andrew  
Mr. and Mrs. A. M. Archibald  
Mrs. Mary J. Archibald  
Mr. and Mrs. C. L. Ashcroft  
Mr. and Mrs. George Ashcroft  
Mrs. Cora Aston  
Mrs. J. L. Athey  
Mr. and Mrs. Delbert Atkinson  
Mr. and Mrs. John Austin  
Mrs. Martha Alysworth  
Mr. and Mrs. A. M. Bair  
Mr. and Mrs. J. H. Bair  
Mr. and Mrs. Lester Bair  
Mr. George Bair  
Mr. and Mrs. Lawrence Baird  
Mr. and Mrs. H. W. Ballard, Jr.  
Mr. and Mrs. Wilford Balls  
Mr. and Mrs. Jalma Balls  
Mr. and Mrs. Parley Balls  
Mr. and Mrs. Fred Baker  
Mr. and Mrs. L. H. Baker  
Mr. and Mrs. Jesse Barker  
Mr. and Mrs. J. B. Barker  
Mr. and Mrs. G. T. Barnett  
Mr. and Mrs. D. B. Barson  
Mr. and Mrs. Fred Bateman  
Mr. and Mrs. Frank Bench  
Mr. and Mrs. V. H. Benson  
Mr. and Mrs. Nephi Benson  
Mr. and Mrs. Emory Benson  
Mr. and Mrs. Roy Benson  
Mr. and Mrs. Melvin Benson  
Mr. and Mrs. J. T. Benson

Mr. and Mrs. Joseph Bergeson  
Mr. and Mrs. Albert Bergeson  
Mrs. Lillian Bergeson  
Mr. and Mrs. Ralph Bernhisel  
Mr. and Mrs. J. M. Bernhisel  
Mr. and Mrs. Felix Beutler  
Mr. and Mrs. Al red Beutler  
Mr. and Mrs. James Bingham  
Mr. and Mrs. P. P. Bingham  
Mr. and Mrs. Ray E. Bingham  
Mrs. W. A. Blair  
Mr. and Mrs. A. D. Blanchard  
Mr. and Mrs. C. R. Bodily  
Mr. and Mrs. P. H. Bodily  
Mrs. Isabell Boman  
Mr. and Mrs. Roy H. Briggs  
Mr. and Mrs. C. L. Bright  
Mr. and Mrs. Frank E. Bright  
Mr. and Mrs. Albert Brough  
Mr. and Mrs. J. A. Brower  
Mr. and Mrs. C. A. Brown  
Mr. and Mrs. Cyrus Bullen  
Mr. Russell Bullen  
Mr. and Mrs. J. D. Thomas  
Mr. and Mrs. Bert Burrell  
Mr. and Mrs. C. D. Butler  
Mr. and Mrs. R. E. Butler  
Mr. and Mrs. M. A. Butler  
Mr. and Mrs. Thomas J. Buttars  
Mr. and Mrs. William Buttars  
Mr. and Mrs. D. D. Buttars  
Mr. and Mrs. Melvin Buttars  
Mr. and Mrs. Thomas Buttars  
Mr. and Mrs. David Buttars  
Mr. and Mrs. Orson Buttars  
Mr. and Mrs. Amasa Bybee  
Mr. and Mrs. W. V. Bybee  
Mr. and Mrs. Frank Bybee  
Mr. and Mrs. Lawrence Caine  
Mr. and Mrs. W. R. Campbell  
Mr. and Mrs. J. C. Cannell  
Mr. and Mrs. Wm. H. Cantwell  
Mr. and Mrs. H. M. Cardon

Mr. and Mrs. A. H. Cartwright  
Mr. and Mrs. George Chambers  
Mr. and Mrs. William Anderson  
Mrs. Dora C. Jensen  
Mr. and Mrs. Elmer Choate  
Mr. and Mrs. Cal Choate  
Mr. and Mrs. J. H. Christensen  
Mr. and Mrs. Ivan Christensen  
Mr. and Mrs. Nephi Christensen  
Mrs. Laura Christensen  
Mr. and Mrs. George Christofferson  
Mr. and Mrs. Wilford Christensen  
Mr. and Mrs. Ernest Christensen  
Mr. and Mrs. J. T. Christensen  
Mr. and Mrs. Joseph Christensen  
Mr. and Mrs. Fred J. Clark  
Mr. and Mrs. George Clarke  
Mr. and Mrs. Seth Thornley  
Mr. and Mrs. Fred Coburn  
Mr. and Mrs. M. H. Coley  
Mr. and Mrs. E. J. Cole  
Mr. and Mrs. B. L. Allen  
Mr. and Mrs. Alma Cook  
Mr. and Mrs. Walter A. Cooley  
Mr. and Mrs. Joseph Corbett  
Mr. and Mrs. W. D. Cottle  
Mrs. Phebe Covey  
Mr. and Mrs. George Cowley  
Mr. and Mrs. H. E. Crockett  
Mr. and Mrs. Arthur Crookston  
Mr. and Mrs. N. J. Crookston  
Mr. and Mrs. V. J. Cunningham  
Mr. and Mrs. J. M. Cunningham  
Mr. and Mrs. David Dahle  
Mr. and Mrs. Joseph Dahle  
Mr. and Mrs. J. B. Daines  
Mrs. G. Day  
Mr. and Mrs. Arthur Dent  
Mr. and Mrs. W. R. Deppe  
Mr. and Mrs. H. S. Dopp  
Mr. and Mrs. S. M. Dopp  
Mr. and Mrs. William Dopp  
Mrs. Mary Dowdle  
Mr. and Mrs. A. E. Downs

Mr. and Mrs. Robert Draper  
Mr. and Mrs. Dred Duce  
Mr. and Mrs. Willard Duce  
Mrs. J. H. Earl  
Mr. and Mrs. O. S. Eckersley  
Mr. and Mrs. George Egan  
Mrs. Annie Egan  
Mr. and Mrs. W. N. Eggleston  
Mr. and Mrs. Ivan Christensen  
Mr. and Mrs. George W. Elwood  
Mr. and Mrs. Herbert Elwood  
Mr. and Mrs. H. E. Elwood  
Mr. and Mrs. John Erickson  
Mr. and Mrs. Allen Erickson  
Mr. and Mrs. Roy Eskelson  
Mr. and Mrs. R. J. Evans  
Mr. and Mrs. W. A. Ewing  
Mr. and Mrs. M. J. Falslev  
Mr. and Mrs. G. Federico  
Mr. and Mrs. Matt Feltman  
Mr. A. F. Feltman  
Mr. and Mrs. H. M. Ferguson  
Mrs. Emma H. Fisher  
Mr. and Mrs. H. M. Fisher  
Mr. and Mrs. J. A. Folkman  
Mr. O. A. Follett  
Mr. and Mrs. Nelse Frandsen  
Mr. and Mrs. J. W. Forrester  
Mr. and Mrs. L. A. Fulkerson  
Mr. Amos L. Fuller  
Mr. L. C. Fuller  
Mr. and Mrs. J. W. Funk  
Mr. and Mrs. Robert Furness  
Mr. and Mrs. Theodore G. Geary  
Mr. and Mrs. J. W. Gittens  
Mr. and Mrs. William Godderidge  
Mr. and Mrs. A. M. Godfrey  
Mr. and Mrs. H. M. Godfrey  
Mr. and Mrs. Ezekiel Godfrey  
Mr. and Mrs. Morris Godfrey  
Mr. and Mrs. I. H. Godfrey  
Mr. and Mrs. Thomas A. Goodey  
Mr. and Mrs. L. L. Goodsell

Mr. and Mrs. F. J. Gordon  
Mr. and Mrs. George Grant  
Mr. and Mrs. Joseph P. Greene  
Mr. and Mrs. John P. Greene  
Mr. and Mrs. T. J. Gregory  
Mrs. Ida Griffin  
Mrs. Rowena Griffin  
Mr. and Mrs. Amos Griffin  
Mr. and Mrs. Thomas H. Griffin  
Mr. and Mrs. J. H. Griffith  
Mr. and Mrs. Le Roy Jensen  
Mr. and Mrs. Moses Gustavson  
Mr. and Mrs. Joseph Gyllenskog  
Mr. and Mrs. John Hadfield  
Mrs. Mary H. Hale  
Mrs. E. H. Haglund  
Mr. and Mrs. Joseph Halgren  
Mrs. Jina J. Hall  
Mr. and Mrs. J. S. Hancey  
Mr. and Mrs. Alfred Hancey  
Mr. and Mrs. Lee Hancey  
Mr. and Mrs. Willard Hancey  
Mr. and Mrs. H. E. Hancey, Jr.  
Mr. and Mrs. J. E. Hancey  
Mrs. Amanda Hansen  
Mr. and Mrs. W. A. Hansen  
Mr. and Mrs. Evan Hansen  
Mr. and Mrs. Joseph Hansen  
Mrs. Florence R. Hanson  
Mr. and Mrs. H. L. Smith  
Mr. and Mrs. Henry Hansen  
Mr. and Mrs. Ray S. Hansen  
Mr. and Mrs. Orval Hardy  
Mr. and Mrs. A. M. Harmon  
Mr. and Mrs. W. Z. Harris  
Mr. and Mrs. Alex E. Harris  
Mr. and Mrs. A. L. Harris  
Mr. and Mrs. W. J. Harrison  
Mr. and Mrs. Herbert Harrison  
Mr. and Mrs. Joseph J. Haslam  
Mr. and Mrs. E. P. Hatch  
Mr. and Mrs. A. J. Harper  
Mr. and Mrs. O. W. Harwood  
Mr. and Mrs. Henry Hauser  
Mr. and Mrs. John Hawkswood  
Mr. and Mrs. Glen Wiser  
Mr. and Mrs. Alfred Hawkins  
Mr. and Mrs. David O. Hendricks  
Mr. and Mrs. F. O. Hendricks  
Mr. and Mrs. E. E. Hendricks  
Mr. and Mrs. John W. Hendricks  
Mr. and Mrs. L. F. Hendricks  
Mr. and Mrs. T. A. Hendricks  
Mr. and Mrs. Willard Hendricks  
Mr. and Mrs. E. M. H'cken  
Mr. G. C. Hendricks  
Mr. and Mrs. W. Y. Higginson  
Mr. and Mrs. Aaron Hill  
Mrs. C. A. Hill  
Mr. and Mrs. J. A. Hind  
Mrs. Eleanor Hind  
Mrs. Lydia Hodges  
Mr. and Mrs. Edward Hoffman  
Mr. and Mrs. Joseph E. Horton  
Mr. and Mrs. Ben Housley  
Mr. and Mrs. John A. Huppi  
Mr. and Mrs. J. W. Hurren  
Mr. and Mrs. Hazen R. Hurst  
Mrs. Nora Hurst  
Mr. and Mrs. Homer B. Hyde  
Mr. and Mrs. Floyd Hyde  
Mr. and Mrs. A. W. Hyde  
Mrs. Gladys Hyde  
Mr. and Mrs. O. W. Hyer  
Mrs. Elaine Hyer  
Mrs. Emma Hyer  
Mr. and Mrs. M. U. Jackson  
Mr. and Mrs. A. H. Jardine  
Mr. and Mrs. Leo Jardine  
Mr. and Mrs. W. Jarvis  
Mr. and Mrs. Wilford Jenkins  
Mr. and Mrs. Moroni Jenkins  
Mr. and Mrs. Henry Jenkins  
Mr. and Mrs. Horace Jenkins  
Mr. and Mrs. Junius Jenkins  
Mr. and Mrs. Achton Jensen  
Mr. and Mrs. Anthon E. Jensen  
Mr. and Mrs. Alfred Jensen  
Mr. and Mrs. E. L. Hopkins  
Mr. and Mrs. Moses Jensen  
Mrs. Nellie Jensen  
Mr. and Mrs. Alfred Jensen  
Mr. and Mrs. Ernest Jensen  
Mr. F. G. Johnson

Mr. and Mrs. Melvin Johnson  
Mr. and Mrs. Victor Johnson  
Mr. and Mrs. Ernest Johnson  
Mr. and Mrs. James Johnson  
Mr. and Mrs. Moses L. Johnson  
Mr. and Mrs. Peter Johnson  
Mr. and Mrs. C. B. Johnson  
Mr. and Mrs. A. E. Johnson  
Mr. and Mrs. N. S. Johnson  
Mr. and Mrs. Henry Johnson  
Mr. and Mrs. Lee Jones  
Mr. and Mrs. Le Roy Jones  
Mr. and Mrs. H. O. Jones  
Mrs. Lola Jorgenson  
Mr. and Mrs. Glen Jorgensen  
Mr. and Mrs. Enoch Jorgensen  
Mr. and Mrs. George R. Kearn  
Mr. and Mrs. John H. Kemp  
Mr. and Mrs. Roy Kelsey  
Mr. and Mrs. J. R. Kent  
Mr. and Mrs. R. S. Kent  
Mr. and Mrs. M. E. Kent  
Mr. and Mrs. Lowell Karren  
Mr. and Mrs. John J. King  
Mr. and Mrs. A. L. King  
Mr. and Mrs. Peter Kingsford  
Mrs. Mary Hopkins  
Mrs. Rinda Chambers  
Mr. and Mrs. John Krebs  
Mr. Albert Kropfli  
Mr. and Mrs. George Lamb  
Mr. and Mrs. John Larsen  
Mrs. Mae G. Larson  
Mr. and Mrs. James J. Larsen  
Mr. James Balls  
Mr. and Mrs. F. J. Larsen  
Mr. and Mrs. Rast Larsen  
Mr. and Mrs. N. L. Larson  
Mr. and Mrs. W. L. Larsen  
Mr. and Mrs. Gunnar Lawrence  
Mr. and Mrs. Ellis Layne  
Mr. and Mrs. Oral Layne  
Mr. and Mrs. W. E. Layne  
Mr. and Mrs. Edward Leavitt  
Mr. and Mrs. John Lee  
Mrs. Adel'ne Lewis  
Mr. and Mrs. Keith Lewis  
Mr. and Mrs. Charles B. Lewis  
Mr. and Mrs. Ray C. Lewis  
Mr. and Mrs. Don Lewis  
Mr. and Mrs. Uyless Lewis  
Mr. and Mrs. J. H. Lewis  
Mr. and Mrs. Cyrus Lewis  
Mr. and Mrs. Selton Lewis  
Mr. and Mrs. E. A. Littlelike  
Mr. and Mrs. William Litz  
Mr. and Mrs. G. F. Litz  
Mr. and Mrs. J. E. Lower  
Mr. and Mrs. E. B. Lundquist  
Mr. and Mrs. Moses Mack  
Mr. and Mrs. L. W. Marler  
Mr. and Mrs. William Mather  
Mr. and Mrs. J. W. Matk'dn  
Mr. and Mrs. W. L. Matk'n  
Mr. and Mrs. George W. Maughan  
Mr. and Mrs. James C. Maughan  
Mr. and Mrs. Henry Meikle  
Mr. and Mrs. Hyrum Morrison  
Mr. and Mrs. Vern Bush  
Mr. and Mrs. A. J. Mendenhall  
Mr. and Mrs. O. D. Merrill  
Mr. and Mrs. George O. Merrill  
Mrs. D. I. Tripp  
Mr. and Mrs. LeRoy Merrill  
Mrs. Andrew McKenney  
Mr. and Mrs. George H. Miles  
Mr. and Mrs. Leonard S. Miles  
Mr. and Mrs. A. H. Miles  
Mr. and Mrs. J. H. Milligan  
Mr. and Mrs. John Milligan  
Mrs. Josh M'llington  
Mr. and Mrs. J. J. Monasmith  
Mr. and Mrs. R. B. Monroe  
Mrs. Mathilda Merrill  
Mr. and Mrs. Alma Morrison  
Mrs. Nellie Morrison  
Mr. and Mrs. L. L. Munk  
Mr. and Mrs. James L. Murray  
Mr. and Mrs. George F. Myler  
Mr. and Mrs. O. F. Myler  
Mr. and Mrs. Albert McCann  
Mrs. Sylvia McCann  
Mr. J. L. McCarrey  
Mr. and Mrs. Henry McCracken  
Mr. and Mrs. Joseph McKnight

Mr. and Mrs. William McMurdie  
Mr. and Mrs. R. S. McQuarr'e  
Mr. and Mrs. Hyrum Nelson  
Mr. and Mrs. O. R. Nelson  
Mrs. P. M. Nelson  
Mr. and Mrs. R. L. Nelson  
Mr. and Mrs. Bert Nelson  
Mrs. Emma Nelson  
Mr. and Mrs. N. K. Nelson  
Mr. and Mrs. John A. Nelson  
Mr. and Mrs. Davis Newbold  
Mr. and Mrs. J. P. Nielson  
Mr. and Mrs. Wilford Nielson  
Mr. and Mrs. El'az Noble  
Mr. and Mrs. Harper Noble  
Mr. and Mrs. George S. Noble  
Mr. and Mrs. O. J. Nordberg  
Mr. and Mrs. Orv'n Nyman  
Mr. and Mrs. W. E. Nyman  
Mr. and Mrs. A. B. Nyman  
Mr. and Mrs. Golden Nyman  
Mr. and Mrs. Roy O'Brien  
Mr. and Mrs. Heber Olsen  
Mr. and Mrs. H. F. Olsen  
Mr. and Mrs. William Oliverson  
Mr. and Mrs. Alvin Orchard  
Mr. and Mrs. Bert Orchard  
Mr. and Mrs. Albert Orchard  
Mr. and Mrs. Jere Orvin  
Mr. and Mrs. Ezra Palmer  
Mr. and Mrs. E. A. Parson  
Mr. and Mrs. Joseph Peart  
Mrs. Elizabeth Peart  
Mr. and Mrs. Thomas W. Perkes  
Mr. and Mrs. Will am Perkins  
Mr. and Mrs. R. A. Perkes  
Mr. and Mrs. E. A. Peterson  
Mr. and Mrs. Joseph W. Peterson  
Mr. and Mrs. L. P. Peterson  
Mr. and Mrs. W. J. Peterson  
Mr. and Mrs. Lou's C. Peterson  
Mr. and Mrs. Isaac Peterson  
Mr. and Mrs. Arthur Peterson  
Mr. and Mrs. Marinus Peterson  
Mr. and Mrs. C. A. Peterson  
Mr. and Mrs. S. P. Peterson  
Einar L. Peterson  
Mr. and Mrs. L. J. Petty  
Mr. and Mrs. J. Lester Peterson  
Mr. and Mrs. C. E. Peterson  
Mr. and Mrs. L. P. Peterson  
Mr. and Mrs. George Phillips  
Mr. and Mrs. L. F. Pilington  
Mr. and Mrs. T. J. Pilgrim  
Mr. and Mrs. Arthur Pitcher  
Mrs. Myrtle Pitcher  
Mr. and Mrs. J. E. Pitcher  
Mr. and Mrs. J. W. Pitcher  
Mr. and Mrs. Ervin Plowman  
Mr. and Mrs. Bert Pond  
Mr. and Mrs. N. B. Porter  
Mr. and Mrs. Arthur Price  
Mr. and Mrs. J. Harry  
Mr. and Mrs. C. F. Pullum  
Mr. and Mrs. John A. Ransom  
Mr. and Mrs. P. H. Rasmussen  
Mr. and Mrs. John Ravsten  
Mr. and Mrs. Frank Ravsten  
Mr. and Mrs. Ben Ravsten  
Mr. and Mrs. A. R. Rawlins  
Mr. and Mrs. C. L. Rawlins  
Mr. and Mrs. George F. Rawlins  
Mr. and Mrs. J. A. Rawlins  
Mr. and Mrs. A. M. Rawlins  
Mrs. Leila Rawl'ns  
Mr. and Mrs. J. B. Read  
Mr. and Mrs. M. C. Reeder  
Mr. and Mrs. J. F. Reeder  
Mr. and Mrs. B. J. Reed  
Mr. and Mrs. Leo Reeder  
Mr. and Mrs. Parley Reese  
Mr. and Mrs. G. L. Rees  
Mrs. Delilah Reese  
Mr. and Mrs. W. G. Reese  
Mr. and Mrs. A. V. Reese  
Mr. and Mrs. J. P. Rich  
Mr. and Mrs. Rodney Rich  
Mrs. R. H. Richardson  
Mr. and Mrs. Alex Ricks  
Mr. and Mrs. W. J. Ricks  
Mr. and Mrs. M. W. R'gby  
Mr. and Mrs. Hyrum Ririe  
Mr. and Mrs. J. L. Robinson  
Mr. and Mrs. J. Elmer Robson  
Mr. and Mrs. Nephi Rogers  
Mr. and Mrs. David Roskelly

Mr. and Mrs. George Roskelly  
Mr. and Mrs. E. D. Roundy  
Mrs. El'za Godfrey  
Mr. and Mrs. W. G. Saunders  
Mr. and Mrs. Alma Saunders  
Mr. and Mrs. W. C. Scowthorpe  
Mr. and Mrs. George D. Seamons  
Mr. and Mrs. A. Seamons  
Mr. and Mrs. Henry H. Seamons  
Mr. and Mrs. John M. Seamons  
Mr. and Mrs. Jed Seamons  
Mr. and Mrs. J. W. Seamons  
Mrs. T. B. Comish  
Mr. and Mrs. R. F. Shumway  
Mr. and Mrs. Warren Simmonds  
Mr. and Mrs. Andrew Simmonds  
Mr. and Mrs. Edwin Smith  
Mr. and Mrs. Jonathan Smith  
Mr. and Mrs. Everett Smith  
Mrs. Sarah J. Smith  
Mr. and Mrs. A. T. Smith  
Mrs. Anna S. Holjeson  
Mr. and Mrs. Fred Smith  
Mr. and Mrs. B. L. Spackman  
Mr. and Mrs. John Spackman  
Mr. and Mrs. LeRoy Sparks  
Mr. and Mrs. E. P. Colburn  
Mr. and Mrs. Albert Stauffer  
Mr. and Mrs. J. H. Stocks  
Mr. and Mrs. C. B. Stoddard  
Mr. and Mrs. J. W. Stoddard  
Mr. and Mrs. Leon Pond  
Mrs. Florence Pond  
Mr. and Mrs. M. J. Swinyard  
Mr. and Mrs. James Taggart  
Mr. and Mrs. Marcus Taggart  
Mr. and Mrs. John Eskelson  
Mrs. Corilla Talbot  
Mr. and Mrs. R. A. Talbot  
Mr. and Mrs. Nephi Tarbet  
Mr. and Mrs. Robert Taylor  
Mr. and Mrs. H. S. Thompson  
Mr. and Mrs. J. R. Thompson  
Mr. and Mrs. David Thompson  
Mrs. Mary B. Thompson  
Mr. and Mrs. William Thompson  
Mr. and Mrs. N. Thornley  
Mr. and Mrs. James Thornley  
Mr. and Mrs. Ralph Thornley  
Mr. and Mrs. A. F. Thornley  
Mr. and Mrs. S. F. Thomas  
Mr. and Mrs. H. Toolson  
Mrs. A. H. Toolson  
Mr. and Mrs. E. R. Tripp  
Mr. and Mrs. George Troseth  
Mr. and Mrs. Walter Turner  
Mr. and Mrs. D. C. Van Dyke  
Mr. and Mrs. Ralph Van Noy  
Mr. and Mrs. M. F. Van Orden  
Mr. and Mrs. H. O. Van Orden  
Mr. and Mrs. P. E. Van Orden  
Mr. and Mrs. W. O. Hansen  
Mr. and Mrs. Abner Van Orden  
Mr. and Mrs. D. H. Van Orden  
Mr. and Mrs. George A. Villett  
Mr. and Mrs. P. E. Waite  
Mr. and Mrs. J. W. Waite  
Mr. and Mrs. Wallace Waite  
Mr. and Mrs. C. G. Walker  
Mr. and Mrs. J. Henry Watts  
Mr. and Mrs. George O. Webb  
Mr. and Mrs. H. S. Webb  
Mr. and Mrs. Jesse Webb  
Mr. and Mrs. J. L. Webb  
Mr. and Mrs. J. W. Webb  
Mr. and Mrs. Ephraim Weeks  
Mr. and Mrs. F. L. West  
Mrs. Martha West  
Mr. and Mrs. Lester Wheeler  
Mr. and Mrs. F. W. Wheeler  
Mr. and Mrs. F. H. Wheeler  
Mrs. F. C. White  
Mr. and Mrs. Alfred Wickham  
Mr. and Mrs. L. E. Wilhelm  
Mr. and Mrs. E. H. Williams  
Mrs. Nettie Winegar  
Mr. and Mrs. Samuel Glenn  
Mr. and Mrs. Noah Woodland  
Mrs. Archie Woolf  
Mr. and Mrs. John Wursten  
Mr. and Mrs. John K. Potts  
Mr. and Mrs. George Heaps  
Mr. and Mrs. J. W. Hendersson  
Mr. and Mrs. Oliver Nielson  
Mr. and Mrs. Wal Raymond  
Mr. and Mrs. Cyrus Spackman

# CONTENTS

ADMINISTRATION

CLASSES

CLUBS

ACTIVITIES

ATHLETICS

HUMOR AND ADVERTISING





*Main Building*



*Tabernacle*



*Seminary*



*Shop*

P



ADMINISTRATION



ALBERT McCANN  
*President*

H. RAY POND

JAMES W. KIRKBRIDE  
*Superintendent*

JOHN J. HENDRY

C. F. OLSON  
*Vice President*

M. C. NAEGLE

CACHE COUNTY SCHOOL BOARD  
OF  
EDUCATION





CHAS. I. STODDARD

PRINCIPAL

So long as we love, we serve. So long as we are loved by others I would almost say we are indispensable, and no man is useless while he has a friend. Without friends this life would be practically intolerable. Conversely, those who possess great numbers of loyal, devoted, and interested friends are the happiest people in the world.

Friends are a tremendous asset in aiding one's advancement. They contribute materially toward one's education.

What an opportunity there is in this splendid institution of ours to make life-long friends and have them all grouped in this priceless book of remembrance.



FACULTY

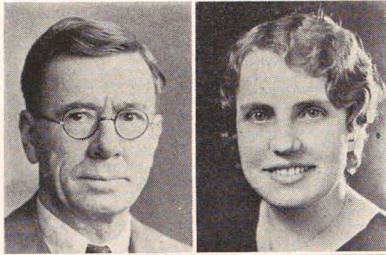

J. H. PETERSON  
*Civics*

EDNA PETERSON  
*English*  
Sponsor of Pep Club  
Chairman Graduation Comm.

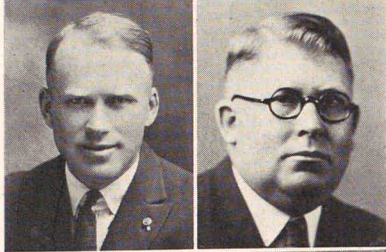

C. B. JOHNSON  
*American History*  
Assembly Committee Chairman

E. M. VAN ORDEN  
*Science and Math.*  
Freshman Advisor  
Correlation Comm. Chairman

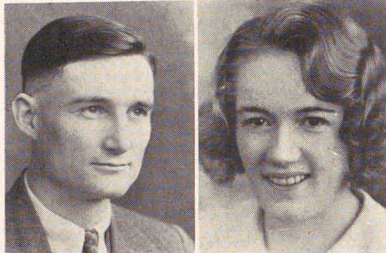

M. R. COOLEY  
*Mathematics*  
Student Body Advisor

MINA GRIFFIN  
*Physical Education*  
Sponsor of Girls' League  
Junior Class Advisor

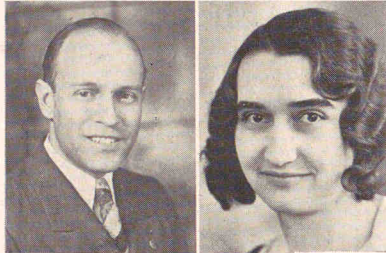

W. W. PERKINS  
*English*  
Sponsor of Norcachian  
Chairman of Library Committee Publicity

ARTA LARSON  
*Domestic Art*



F. D. THATCHER  
*Shop*  
Chairman Constitution Committee

(Pictures not available)

GERTRUDE BENTLEY  
*Stenography*  
Records and School History  
Committee Chairman

L. C. SMITH  
*Biology*  
Chairman Dance Committee





FACULTY

ARTELL JOHNSON  
*Science*  
 Sophomore Class Advisor  
 Sponsor of Polaris

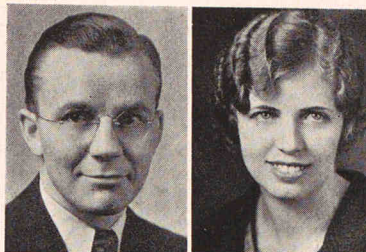

ALFRIEDA OLSON  
*Library*

E. B. OLESON  
*World History*  
 Athletic Committee Chairman

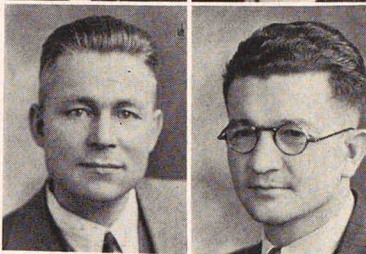

AMOS W. BAIR  
*Agriculture*  
 Sponsor of Future Farmers

LE ROY WALTERS  
*Shop*  
 Senior Class Advisor



THELMA JOHNSON  
*Domestic Art*

J. W. PULSIPHER  
*Music*  
 Junior Class Advisor



FRANCES VERNON  
*Domestic Art*  
 Sponsor of Polaris  
 Sponsor of La Senia Club

(Pictures not available)

MABLE WALKER  
*English*  
 Chairman Debating Committee  
 Senior Class Advisor

ALFREDIA BROWN  
*English*  
 Dance Invitational Chairman

HEBER WHITING  
*Physical Education*  
 Coach  
 Booster Club Sponsor

HILDA FREDERICK  
*Domestic Science*  
 Sponsor of Home Economic Club





GLEN TAGGART  
*President*

WILDA HIND  
*Vice President*

ELSIE LEWIS  
*Secretary*

STUDENT BODY OFFICERS



ACE JOHNSON  
*Bus. Mgr. Norcachian*

ANNA JOHNSON  
*Editor Norcachian*

ELLEN KEMP  
*Editor Polaris*

JULIAN ROBINSON  
*Bus. Mgr. Polaris*

VENNA BROWER  
*Song Leader*

EBERT LUNDQUIST  
*Cheer Leader*

BRENT VILLET  
*Cheer Leader*

MARCUS FUNK  
*Debating Mgr.*

ELLIOTT THORNLEY  
*Athletic Mgr.*



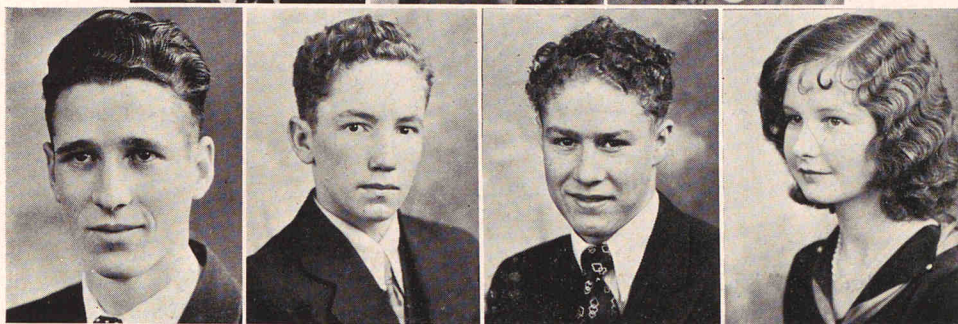

GLEN TAGGART                      WILDA HIND                      ELSIE LEWIS  
JULIAN ROBINSON                  VERN SEAMONS                  DON HARWOOD                  MARGARET BOWMAN

### THE STUDENT COUNCIL

The Student Council is composed of the Student Body President, Vice President, and Secretary, the presidents of the Senior, Junior, Sophomore, and Freshman classes, and the Faculty advisors. These advisors are Principal C. I. Stoddard, Marcus Cooley, and Thelma Johnson. The purpose of this body is to manage finances and other Student Body activities. It was organized in 1931.



SCHOLARSHIP

- Ellen Kemp - Valedictory
- Anna Johnson - Salutation
- Joseph Halgren - - Pin
- Julian Robinson - - Pin
- Marion Guptill - - Pin



CITIZENSHIP

- 1932  
Anna Johnson Marcus Funk
- 1931  
Emogene Talbot  
Vincent Reese
- 1930  
Marguerite Fisher  
Le Roy Cooley

HONORABLE MENTION

- Vella Ashcroft
- Elsie Lewis
- Verl Baker
- Gwyneth Shumway
- Lazelle Ewing

VALEDICTORIAN  
ELLEN KEMP

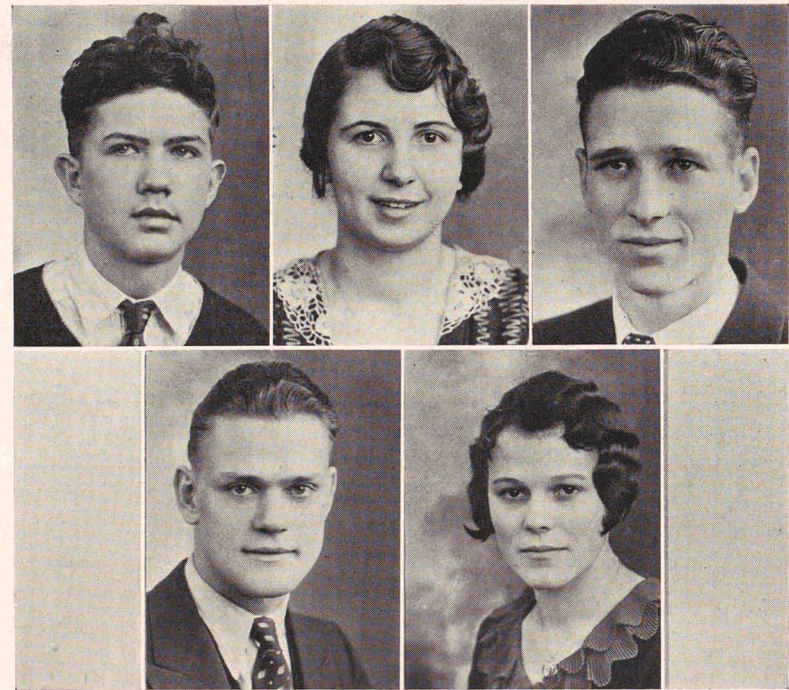

HONOR STUDENTS

- Joseph Halgren
- Marion Guptill
- Julian Robinson
- Marcus Funk
- Anna Johnson



P



CLASSES



JULIAN ROBINSON  
*Richmond*  
President

Bus. Mgr. Polaris; Class Pres. 4; Norcachian 4; Radio 4; Booster 4; Opera 3, 4; Drama 2; Chorus 2; Band 2, 3, 4; St. Council 4; Polaris Comm. 4; Orchestra 2; Senior Drama 4.

ANNA JOHNSON  
*Richmond*  
Vice President

Girls' League; Editor Norcachian 4; Vice Pres. Class 1, 3, 4; Deb. 1; Pep Pres. 3; Pep 1, 2, 3; La Senia 4; Home Ec. 3, 4; Norcachian 2.

ALTA HARMON  
*Smithfield*  
Sec. & Treas.

Girls' League; Class Sec. 4; Norcachian 4; La Senia 4; Pep 2, 3; Home Ec. 3, 4; Opera 3, 4; Chorus 2, 3, 4.

### SENIOR CLASS

When the books are opened and students are judged according to the things that are written therein, the Senior class will not be found wanting in honor gained in 1931-1932.

It has been our duty to act as the dignified upper classmen, a place of honor to which we have looked forward for four years. We are supposed to be dignified and sophisticated, yet somehow we seem to have failed in this respect. But if we have helped promote good fellowship and stronger bonds of friendship we are satisfied.

We know we have an excellent class; we have filled positions of high honor throughout our high school career. The feeling of unity which prevails throughout our class will long be remembered at North Cache.

Our school is in the van of progress. We have received instructions and invaluable training here, never to be gained elsewhere. We have found friends and great ideals which will take us farther than anything we could learn from text books.

Thanks, North Cache High, and farewell!



SENIORS

LAWRENCE CAINE—*Richmond*

Norcachian 4; Basketball 1; Football 4; F. F. A. Reporter 4; F. F. A. 2, 3, 4; Booster 2, 3, 4; Judging Team 4.

WILDA HIND—*Smithfield*

Girls' League; Vice Pres. St. Body 4; Sec. Girls' League; Student Council 4; La Senia 4; Pep 2, 3; Home Ec. 3, 4; Vice Pres. C. L. L. 4; Opera 4; Chorus 4; Clubs Comm. 4.

ELSIE LEWIS—*Richmond*

Girls' League; Girls' League Vice Pres. 3; Sec. St. Body 4; Class Sec. 2; St. Council 4; Pep 2, 3; Home Ec. 4; La Senia 4; Chorus 4; Drama 4; Assembly Comm. 4.

JOSEPH C. ATKINSON—*Clarkston*

Basketball 4; F. F. A. 3.

BONNIE SEAMONS—*Hyde Park*

Girls' League; La Senia 4.

GLEN TAGGART—*Lewiston*

St. Body Pres. 4; St. Council 4; Class Pres. 1; Basketball 3, 4; Booster 3, 4; F. F. A. 4; Chorus 2, 3, 4; Opera 3, 4; Class Ex. Mem. 3; Chal Nu 1; Assembly Comm. 3; Jr. Prom 3; Ex. Officio Comm. 4.

ZELDA BATEMAN—*Richmond*

Girls' League; Norcachian 4; La Senia 4; Cheer Leader 4; Pep 2, 3, 4; Home Ec. 3, 4; Opera 4.

JOHN MILLINGTON—*Smithfield*

Basketball 4; Football 4; Track 3, 4.

GWYNETH SHUMWAY—*Trenton*

Girls' League; Norcachian 4; Sec. C. L. L. 4; La Senia 4; Pep 2, 3; Opera 1, 3, 4; Drama 4; Band 3, 4; Chorus 1, 2, 3; Jr. Prom 3.

RAYMOND DOPP—*Cornish*

Football 3, 4; Booster 3, 4.

RUTH REESE—*Benson*

Girls' League; Pep 2, 3; Home Ec. 3; La Senia 4; Chorus 2, 3; Opera 4.

JUNIOR RAWLINS—*Lewiston*

Norcachian 4; Football 3, 4; Basketball 3, 4; Booster 3, 4; F. F. A. 4; Opera 4; Chorus 2, 4; Assembly Comm. 4.

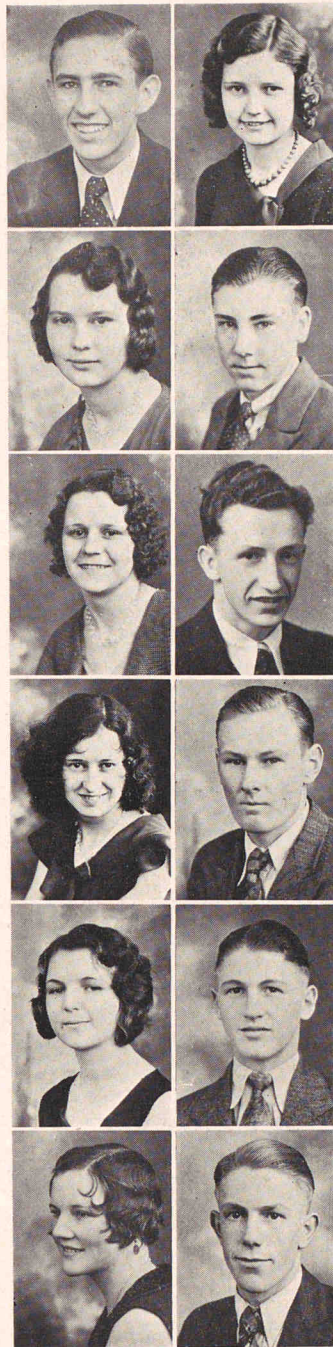

## SENIORS



ASAEL HYER—*Lewiston*

Booster Pres. 4; Booster 3, 4; F. F. A. 4; Opera 3, 4; Chorus 1, 3, 4; Drama 2.

VERL BAKER—*Cornish*

Girls' League; Norcachian 4; Polaris 4; La Senia Vice Pres. 4; Home Ec. 3, 4; Pep 3; Opera 3; Senior Drama 4; Chorus 3.



MARCUS C. FUNK—*Richmond*

Debating Mgr. 4; Cheer Leader St. Body 3; Class Pres. 2; Polaris 4; Norcachian 4; Debating 3, 4; Football 1, 2, 3, 4; Track 3, 4; Booster 2, 3, 4; Opera 4; Drama 2; Mid Year Ball 4; Jr. Prom 3; Assembly Comm. 4; Polaris Comm. 4.

JUANITA MCMURDIE—*Richmond*

Girls' League; La Senia 4; Pep 2, 3; Home Ec. 3, 4; Opera 3, 4; Chorus 3.



DON RIGBY—*Newton*

Basketball 4.

DORTHA DAY—*Richmond*

Home Ec. 3, 4; Pep 1, 2, 3; La Senia 4; Opera 4; Chorus 4.



REESE BULLEN—*Richmond*

Norcachian 4; Polaris 4; Football 2, 3, 4; Basketball 2, 3, 4; Track 2, 3, 4; Booster Vice Pres. 3; Booster 2, 3, 4; Opera 4; Assembly Comm. 3; Jr. Prom 3.

ALICE HENDRICKS—*Lewiston*

Girls' League; Song Leader St. Body 3; Class Vice Pres. 2; Pep 3; La Senia 4; Opera 3, 4; Chorus 3, 4.



WAYNE RICH—*Smithfield*

F. F. A. 2, 3, 4.

DONNA STODDARD—*Lewiston*

Girls' League Vice Pres. 4; Class Sec. 3; Pep 3; La Senia 4; Home Ec. 3, 4; C. L. L. 4; Opera 1, 3, 4; Chorus 1, 3, 4; Mid Year Ball 4.



BOYD VAN NOY—*Richmond*

Track 1, 2, 3, 4; C. L. L. 4.

EDNA PILGRIM—*Smithfield*

Pep 3.





SENIORS

VENNA BROWER—*Trenton*

Girls' League; Song Leader St. Body 4; La Senia 4; Home Ec. 3; Opera 3, 4; Chorus 3, 4; Assembly Comm. 4.

DAYL WEBB—*Richmond*

Booster 3, 4; Opera 3, 4; Chorus 2; Band 2, 3, 4.

HEDVIG BUTTARS—*Cornish*

Girls' League; Pep 3; La Senia 4; Home Ec. 3, 4; Opera 1, 3, 4; Chorus 1, 3, 4.

EARL LARSON—*Hyde Park*

Norcachian 4; Pres. Radio Club 4; Opera Comm. 3.

LAZELL EWING—*Smithfield*

Girls' League Pres. 4; Norcachian 4; La Senia 4; Pep 2, 3; Home Ec. 3, 4.

REED ALLEN—*Cove*

Booster 3, 4; F. F. A. 3; Senior Drama 4; Chorus 4.

LARENE BUTLER—*Trenton*

Girls' League; Home Ec. 4; La Senia 4; Opera 1, 4; Chorus 1; Band 3, 4.

ARTHUR BENSON—*Newton*

Polaris 4; Band 3, 4.

BLANCHE REESE—*Benson*

Girls' League; Pep 2, 3; La Senia 4; Home Ec. 3; Opera 4; Chorus 4.

MERVIL NYMAN—*North Logan*

F. F. A. 1, 2, 3, 4.

SEVILLA ALVIS—*Newton*

Girls' League; Home Ec. 3, 4; La Senia 4.

NORMAN HANSEN—*Smithfield*

Band 1, 2, 3, 4; Orchestra 1, 2.

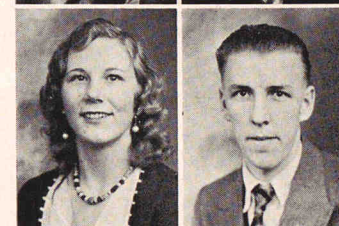
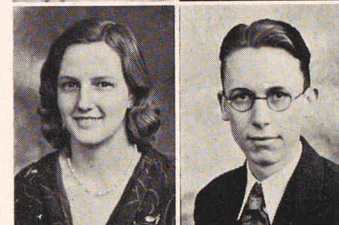
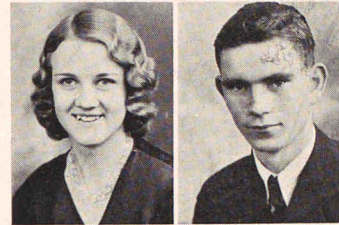
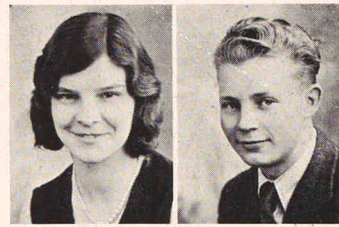

### SENIORS



VON B. BAIR—*Richmond*  
Football 3, 4; Chal Nu 1; Jr. Prom 3.

ELLEN KEMP—*North Logan*  
Girls' League; Ed. Polaris 4; Norcachian 4; Debating 3;  
Home Ec. Sec. 4; Pep 2, 3; La Senia 4; Home Ec. 3, 4; As-  
sembly Comm. 4; Polaris Comm. 4.

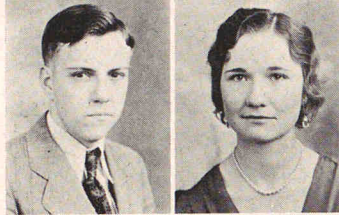

LEONARD E. MILES—*Smithfield*  
Polaris 4; Norcachian 4.

BARBARA REESE—*Benson*  
Girls' League; Home Ec. 3; Pep 2, 3; La Senia 4; Opera 4;  
Chorus 3.

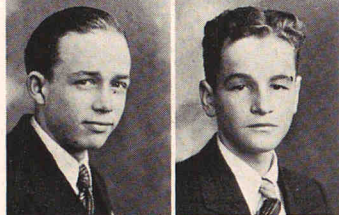

ELDON JENSEN—*Cornish*  
F. F. A. 2, 3; Band 3, 4; Orchestra 3, 4.

RULON MCCARREY—*Richmond*  
F. F. A.; Chorus; C. L. L. 4.

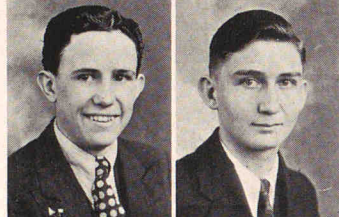

BERT REESE—*Benson*  
Booster 4; Opera 4; Chorus 4.

PAUL LARSON—*Lewiston*

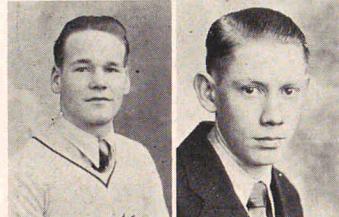

THOMAS CHIPMAN  
Football 4; Booster 4; F. F. A. 2; Band 3.

CLIFFORD JENKINS—*Newton*  
F. F. A. 3, 4.

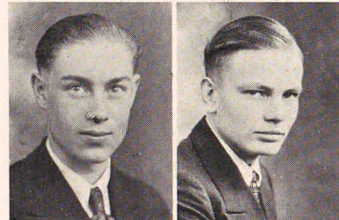

ARTHUR SIMMONDS—*Cornish*  
Norcachian 4; Opera 1, 4; Chorus 1, 4; Band 3, 4; Orches-  
tra 2, 3, 4; Bandmaster 4.

RAY PETERSON—*Newton*  
C. L. L. 4.



## SENIORS

GAYLE HENDRICKS—*Lewiston*

Girls' League; La Senia Pres. 4; Pep 3; Home Ec. 3, 4; Opera 4.

MARION HARRIS—*Richmond*

Polaris 1; Booster 3, 4; Opera 1, 3, 4; Chorus 1, 2, 3; Band 2, 3, 4.

MARION GUPTILL—*Smithfield*

Girls' League; Norcachian 4; Polaris 4; Debating 2, 3, 4; La Senia 4; Pep 3; C. L. L. 4; Opera 3, 4; Chorus 2, 3, 4; Orchestra 4.

ELDREN BUTLER—*Trenton*

F. F. A. 1, 2, 3; Opera 3, 4; Chorus 3, 4.

JUNE BALLARD—*Benson*

Girls' League; Home Ec. 3, 4; Pep 3.

DALE BERGESON—*Cornish*

Football 3, 4; Basketball 3, 4; Booster 3, 4; Opera 3; Chorus 2, 3; Band 2, 3, 4.

WINONA SMITH—*Smithfield*

Girls' League; La Senia 4; Pep 2, 3.

CLIFFORD SAUNDERS—*Hyde Park*

Track 1, 2, 3, 4; Track Capt. 2; Basketball 4; Football 2; Booster 4.

MELBA MUNK—*Benson*

Girls' League; Pep 2, 3; La Senia 4; Home Ec. 3.

LEONARD CARTWRIGHT—*Richmond*

Class Pres. 2; Opera 3, 4; Chorus 2, 3, 4.

LA RUE JENKINS—*Newton*

Girls' League Sec. 4; La Senia 4; Home Ec. 3, 4; Opera 3, 4.

ALBERT F. McCANN—*Smithfield*

F. F. A. Treas. 4; F. F. A. 3, 4; Booster 4; C. L. L. 4.



SENIORS

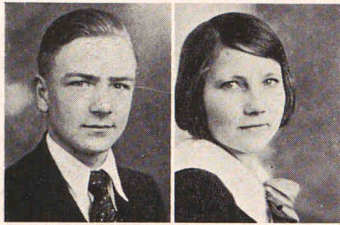

JUNIOR NYMAN—*North Logan*  
F. F. A. 1, 2, 3, 4; Judging Team 4.

MERLE RAVSTEN—*Clarkston*  
Girls' League.



DONALD BUTTARS—*Clarkston*  
F. F. A. 4.

OLGA BEUTLER—*North Logan*  
Girls' League; La Senia 4; Home Ec. 4.



LEE MONASMITH—*Trenton*  
F. F. A. 4.

PEARL KENT—*Lewiston*  
Girls' League; Pep 3.

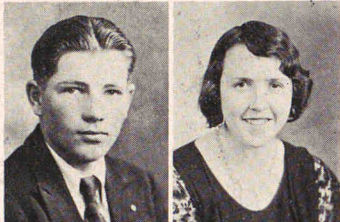

DON VAN DYKE—*Lewiston*  
F. F. A. 1; Band 3, 4.

MELBA EVANS—*Smithfield*  
Girls' League; Pep 3; La Senia 4; Home Ec. 3, 4.



ANDREW KING—*North Logan*  
F. F. A. 1, 2, 3.

RUTH HANSEN—*Amalga*  
Girls' League; Norcachian 4; Home Ec. 4.

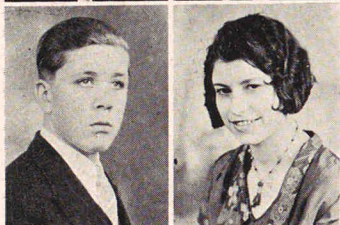

CLARK ATHEY—*Clarkston*  
F. F. A. 3, 4; Booster 4; C. L. L. 4; Ex. Officer F. F. A. 4.

RUTH CANNEL—*Smithfield*  
Girls' League; Norcachian 4; La Senia 4; Home Ec. 4; Pep 2, 3; C. L. L. 4.



SENIORS

RUTH LARSON—*Lewiston*  
Girls' League; Home Ec. 4; Pep 3.

MARLIN RICH—*Smithfield*

MAXINE SMITH—*Benson*  
Girls' League; Home Ec. 3, 4; Pep 3; La Senia 4.

WAYNE SMITH—*Smithfield*  
Cheer Leader St. Body 3; Polaris 4; Football 2, 3, 4; Track 3, 4; Opera 3, 4; Booster 3, 4; Radio Rep. 4; Band 2, 4; Orchestra 2.

EDNA COWLEY—*Benson*  
Girls' League; Home Ec. 3, 4; Pep 3.

WILFORD PARSONS—*Benson*  
F. F. A. 1, 2, 4.

CORA JENKINS—*Newton*  
Girls' League; Home Ec. 3, 4.

THORNE POND—*Lewiston*  
Radio 4; Opera 3, 4; Drama 2.

MARTHA JENKINS—*Bancroft, Idaho*  
Girls' League; Home Ec. 3, 4; Opera 3.

JOSEPH HALL—*Smithfield*  
C. L. L. Pres. 4; Radio 4.

MYRA DAINES—*Hyde Park*  
Girls' League; Home Ec. 4; La Senia 4.

GLEN GUSTAVENSON—*Lewiston*  
F. F. A. 3, 4; Band 1, 2, 3, 4; Orchestra 1, 2.

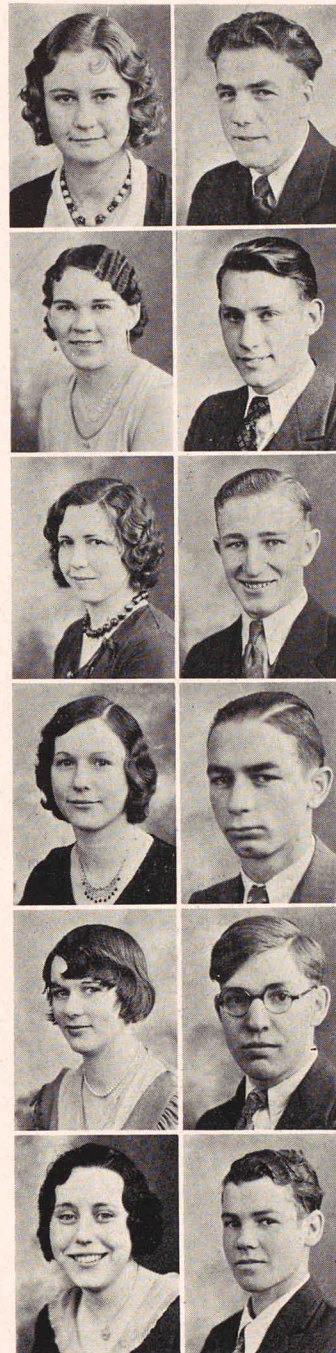

## SENIORS

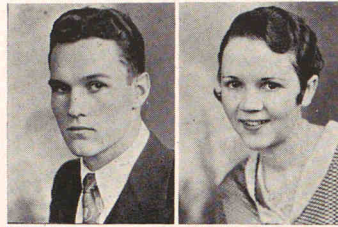

LYLE TRIPP—*Richmond*

Norcachian 4; Polaris 4; Football 2, 3, 4; Basketball 2, 3, 4; Track 2, 3; Football Capt. 4; Booster Vice Pres. 4; Booster 2, 3, 4; F. F. A. 1, 2; Jr. Prom Comm. 3; Athletic Comm. 4.

MARGARET RIRIE—*Lewiston*

Girls' League; Polaris 4; Norcachian 4; Home Ec. Pres. 4; La Senia 4; Pep 3; Home Ec. 3, 4; Opera 3, 4; Chorus 3, 4; Jr. Prom 3; Mid Year Ball 4.

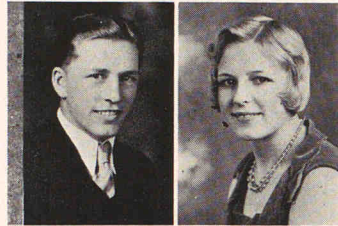

ACE JOHNSON—*Richmond*

Bus. Mgr. Norcachian 4; Class Pres. 3; Polaris 4; Football 1, 2, 3, 4; Basketball 1, 2, 3, 4; Basketball Capt. 3, 4; Track 2, 3; Chal Nu 1; Booster 2, 3, 4; Opera 3; Chorus 3.

JANE PETTY—*Amalga*

Girls' League; La Senia Sec. 4; Home Ec. 3; Pep 2; Opera 3 4; Chorus 3, 4.

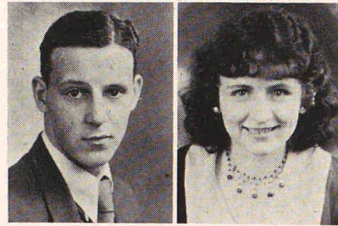

REESE JOHNSON—*Richmond*

Drama 4; Chorus 2.

EUNICE COOK—*Hyde Park*

Girls' League; Norcachian 4; La Senia 4; Drama 4.



KENNETH L. RAWLINS—*Lewiston*

Track 1, 2, 3, 4; Opera 4.

VELLA ASHCROFT—*Hyde Park*

Girls' League; Norcachian 4; Polaris 4; La Senia 4.

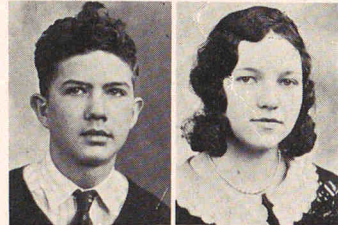

JOSEPH HALGREN—*Cornish*

Norcachian 4; Debating 2, 3, 4; C. L. L. 4; Drama 2, 4; Band 3, 4; Orchestra 3, 4.

RUBY GODFREY—*Clarkston*

Girls' League; Home Ec. 3, 4.

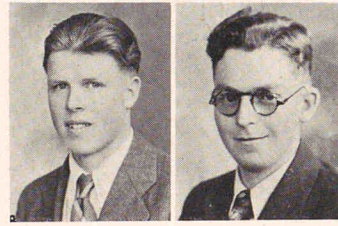

MERLIN BROUGH—*Trenton*

Judging Team 4.

STANLEY MERRILL—*Richmond*

Debating 1, 2.



SENIORS

CLARISSA HOUSLEY—*Richmond*  
Girls' League; Pep 2, 3; La Senia 4; Home Ec. 3, 4.

A. J. MENDENHALL—*Richmond*  
Track 2, 3, 4; F. F. A. Pres. 4; Vice Pres. F. F. A. 2, 3;  
Basketball 2, 3; Booster 4; Judging Team 4.

NINA THOMPSON—*Clarkston*  
Girls' League; Home Ec. 3, 4.

ALTON PORTER—*Lewiston*  
Basketball 2, 3; F. F. A. 3, 4; F. F. A. Sec. 4.

ANNIE CHRISTENSEN—*Clarkston*  
Girls' League; Band 3, 4.

WALLACE BEUTLER—*North Logan*  
F. F. A. 3, 4; C. L. L. 4.

HELEN HIND—*Smithfield*  
Girls' League; Home Ec. 3, 4.

REED RAWLINS—*Lewiston*  
Football 2; F. F. A. 2, 3, 4; F. F. A. Reporter 2, 3; Judging  
Team 2, 3.

DORCAS KROPFLI—*North Logan*  
Girls' League; Home Ec. 4.

RUDGER BARSON—*Clarkston*  
F. F. A. 2, 3, 4.

DORIS NOBLE—*Smithfield*  
Girls' League.

BARSON GOODY—*Clarkston*

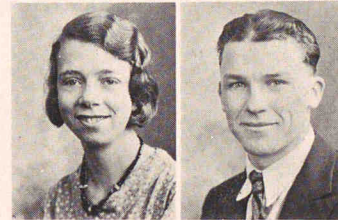
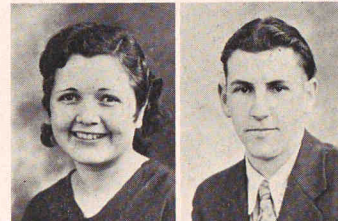
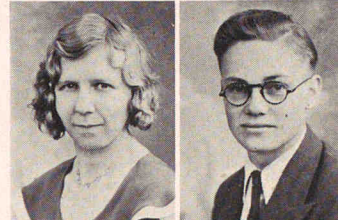
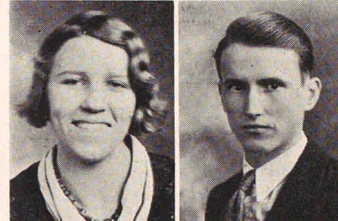
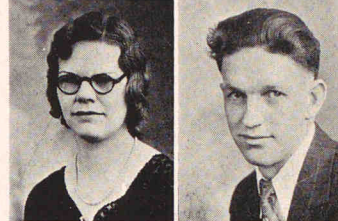



VERN SEAMONS  
*President*

ERMA BINGHAM  
*Vice President*

JUNE NELSON  
*Secretary*

### JUNIOR CLASS

Efficient officers and spirited members have made the Junior class one of the most prominent in the school. We are proud of our large numbers of scholars, debators, dramatists and athletes. This has been a banner year for us and we hope to make the fourth lap at this institution the best that is in our power by adjusting ourselves to the tasks at hand and cooperating with our instructors.

Our Junior days have been happy—and our memories are pleasant ones, to be cherished and held as ideals to follow.

The class of '33 will have capable leaders.





JUNIORS

JEAN CAMPBELL  
 CLAIR VAN ORDEN  
 GAYLE SMYTHE



EDNA LEWIS  
 ELDON NOBLE  
 VENNA TARBETT

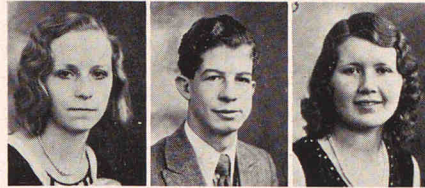

LENA SMITH  
 DEAN OLSEN  
 IRVENE THOMPSON



NEDRA STODDARD  
 KIETH HURREN  
 HAZEL COMISH



SYLVIA DOPP  
 LA RUE GODFREY  
 AMY NELSON

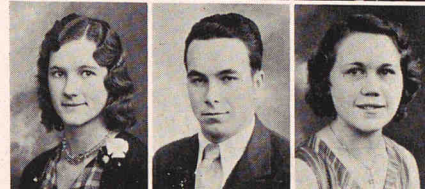

WANDA GREENE  
 NEWELL HANSEN  
 INEZ BAIR

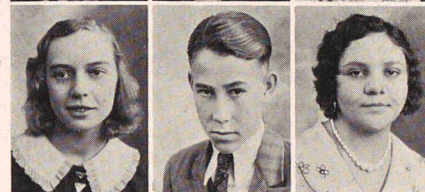

EDITH KENT  
 LYNN PRIBLE  
 WANDA TAGGART



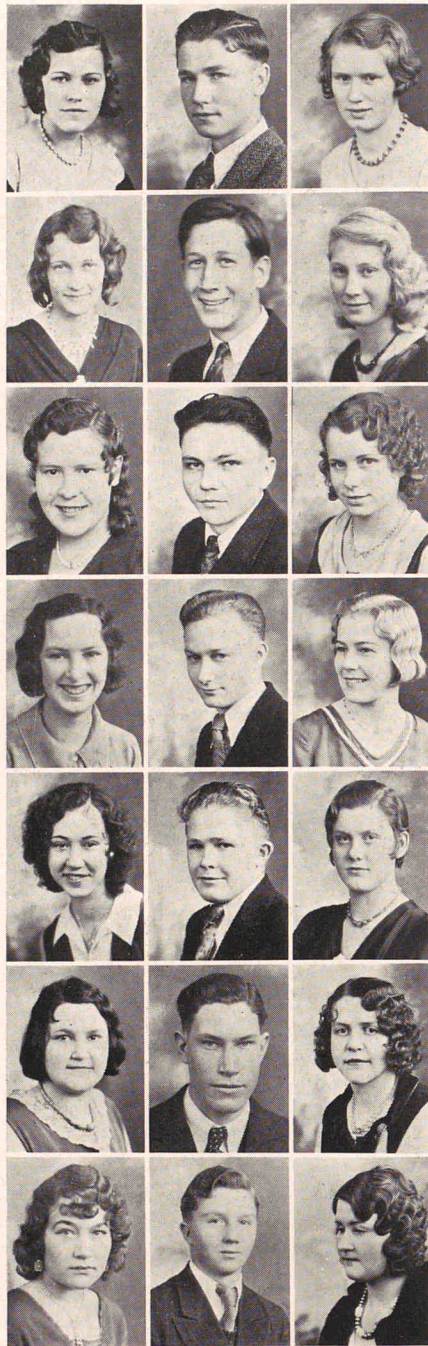

JUNIORS

DOROTHY JOHNSON  
CONRAD MATHERS  
PHYLLIS WEBB

LEARTA GRIFFITHS  
ELDON WEST  
EUARDA WAITE

HARRIET MERRILL  
VELDON BAIR  
NORMA ALLER

LILLY RAWLINS  
ELLIOTT THORNLEY  
WANDA HIGGENSEN

MAVIS HANCEY  
DON VAN ORDEN  
PAULINE FULLER

MAR DEAN ROBSON  
IVAN PHILLIPS  
AVA JORGENSON

GOLDA HYDE  
DORIS ESKELSON  
HELEN ROUNDY



JUNIORS

SARAH PETERSON  
CLYDE HAWKSWOOD  
HELEN HANCEY



GLADYS GYLLENSKOG  
LA RON ERICKSON  
HORTENSE BERNHISEL



ALDENIA LITZ  
MARVIN LITZ  
KATHALEEN HURST



VERDA FOLLETT  
ORLO JOHNSON  
BLANCHE REED

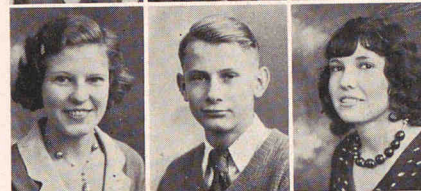

ALICE GREENE  
NORVELL LEVEITT  
NAOMI JENSEN



GRACE JONES  
DRESDEN BLANCHARD  
PHYLLIS ELWOOD



### JUNIORS



DONALD ANDREW  
ESTER ISRAELSEN  
JOE CROCKETT



GARLAND GEARY  
MELVA RICKS  
CLIN SEAMONS



DON THORNLEY  
EDITH FULLER  
LOYD JENSEN



GUY SWENSON  
VEDA THOMPSON  
RALPH NELSON



AARON BARSON  
VELDA TALBOT  
ROYAL FISHER



ARTHUR AYLSWORTH  
JANICE KENT  
TED LEWIS



JUNIORS

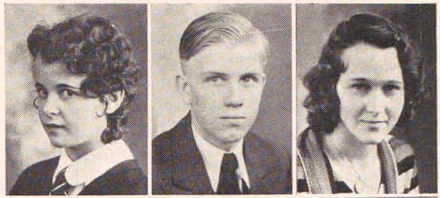

FAYE MCCARREY  
EBERT LUNDQUIST  
MARJORIE ROBINSON



BARBARA WEBB  
BRENT VILLETT  
ERMA WOODLAND

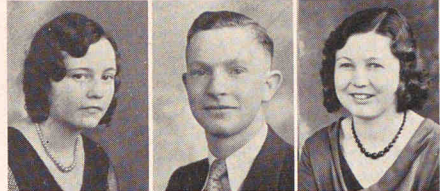

BERNICE BUTTARS  
GEORGE WILLIAMS  
MYRL SEAMONS



VADA BUTTARS  
MARCELL BLAIR  
EVE MARIE JARVIS



JOAN PETERSON  
GEORGE CHINO  
ERMA REEDER

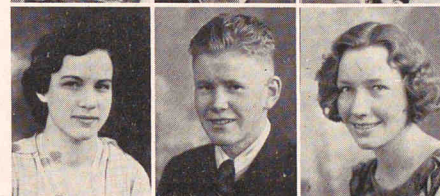

EVELYN WEBB  
HARMON JOHNSON  
CORA SPARROW



JUNIORS

HOWARD LEWIS  
WANDA PETERSON  
RAY JONES



MARGARET HANSEN  
ROBERT SPRINGALL  
VERDA HICKEN

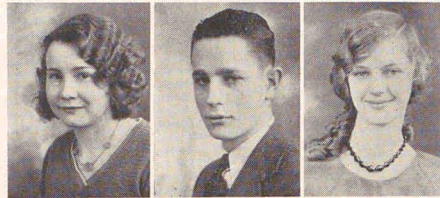

FLORENCE MERRILL  
REED DALHE  
GERALDINE HANSEN



HERBERT WHEELER  
LUCILLE JOHNSON  
EARL PETERSON

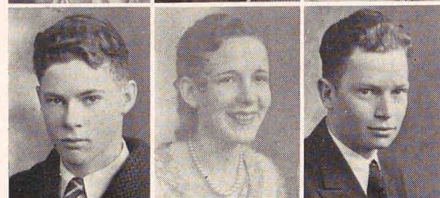

SYLVAN RASMUSSEN  
*Clarkston*  
"Senior"





SOPHOMORES



*First row:* Eva Read, Orson Hawkins, Grace Harris, Max Rasmussen, Ila Jenkins, Merton Jensen, Wilma Hendricks. *Second row:* George White, Marie White, James Robson, Ruby Millington, Glenn Lee, Edna Hansen, Ferry T. Watts. *Third row:* Beth Toolson, Alvin Beutler, Jean Spackman, Norland Brown, Donna Lewis, Clyde Larsen, Edith Hancey. *Fourth row:* Max Harrison, Beth Daines, Vall Bullen, June Spackman, Maurice Hancey, Edith Bergeson, Gardner Hyer. *Fifth row:* Rosella Nelson, Harris Van Orden, Joy Coley, Mark Rich, Sylvia Ravsten, Jane Burrell, Theron Barker. *Sixth row:* June Benson, Louis Peterson, Dorothy Andrew, Robert Gittins, Vera Ravsten, Glendon Winegar, Norman Andreasen. *Seventh row:* Waldo Hurst, Caroline Federico, James Spackman, Agatha Hatch, Frederick Olsen, Verla Hauser, Ed Pitcher.







SOPHOMORES



First row: Marjorie Nyman, Cyril Jensen, Reda Benson, Ross Gordon, Hazel Johnson, Kenneth Cantwell, Marjorie Butler. Second row: Lyman Toolson, Verda Jensen, Wayne Monroe, Hazel Forrester, Dessa Meikle, Quinn Plowman, Grace Forrester. Third row: Ephraim Falslev, Vyrle Balls, Myrle Balls, Wendell Bair, Reta Cooley, Alma Huppi, Emma Stoddard. Fourth row: Lois Bush, Merlin King, Luella Wheeler, Don Johnson, Joyce McCann, Demar Choate, Edna Eggleston. Fifth row: Newell Lewis, Venna Van Noy, Lowell Alysworth, Ruth Nelson, Eldon Haslen, Phyllis Nielson, Douglas Gregory. Sixth row: Howard Taylor, Gayle Seamons, Valdon Pitcher, Verba Larsen, Dorothy Fulkerson, Dorothy Orvin, Alice Noble. Seventh row: Zella Palmer, Grace Hendricks, Ruth Matkin, Dorothy Anderson, Louise Shumway, El Vera Nielsen, Ruth Caine.







*First Row*

Reed Johnson  
Ruth McKnight  
Merlin Andrew  
Anna Laura Spackman  
Alan Jensen

*Second Row*

Hilda Perkins  
Vance Petersen  
Delores Lewis  
Reed Cunningham  
Cleda Leavitt

*Third Row*

Dallas Goody  
Ruth Crookston  
Reuben Rasmussen  
Darlene Earl  
Merlin Webb

*Fourth Row*

Nelva Erickson  
Raymond Nelson  
Doris Pond  
Verl Godfrey  
Faye Seamons

*Fifth Row*

Reuel Dowdle  
Amber Stocks  
Arthur Price  
Gwena Clark  
Frank Peterson

*Sixth Row*

Beatrice Barker  
Clark Griffin  
June Lower  
Boyd Hendricks  
Marie Jones

*Seventh Row*

Morris Clark  
Wendell Anderson  
June Bingham





*First Row*

Eleanor Swendsen  
 Clayne Tripp  
 Ellen Hancey  
 Guy Nelson  
 Cleo Peterson

*Second Row*

Cecil Bodily  
 Lillian Swinyard  
 Alma Beutler  
 Lanore Christensen  
 Philip Bergesen

*Third Row*

Faye Lewis  
 Oneil Sainsbury  
 Isabell Bair  
 Lynn Pitcher  
 Daphna Duce

*Fourth Row*

Ervin Merrill  
 Alice Thomas  
 Mark Jenkins  
 Florence McQuarrie  
 Lloyd Egan

*Fifth Row*

Fay Hicken  
 Denton Benson  
 Leah Hancey  
 Neil McMurdie  
 Kathryn Waite

*Sixth Row*

Howard Kent  
 Ruby Myler  
 Norwood Hyer  
 Iris Clark  
 Vernal Cunningham

*Seventh Row*

Barbara Bybee  
 Don Littledyke  
 Dick Lewis



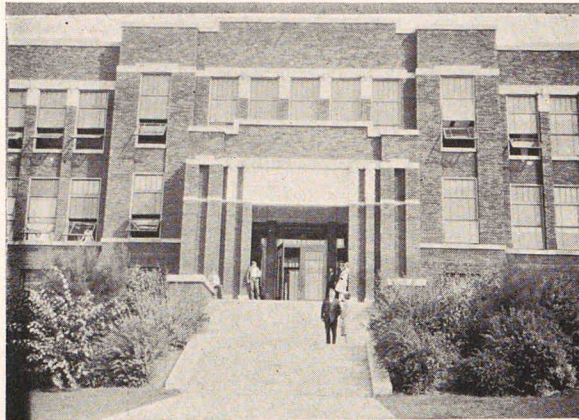

No. 1. Depicting the birth of spring at the institution. Notice the lovers atop the building. Can't you see them? Neither can we.



No. 2. Shy little boy thinking the things his mother told him not to think. We wonder if his shoes are shined.



No. 3. Where is the elk going? He is going where we ain't. When is the elk going? "When it is springtime in the rockies."

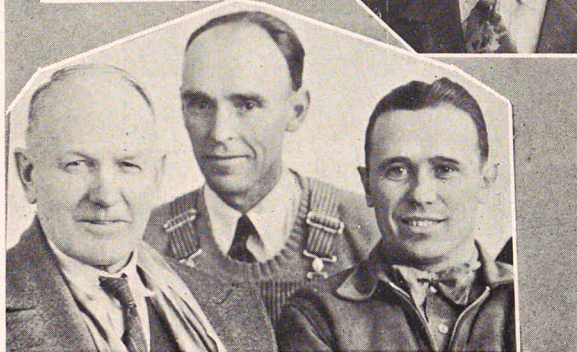

No. 4. What is it he's got that makes 'em think he's so hot? Maybe it's a hot tamale.

No. 5. Our pilots—They may rightfully be called the "rogues gallery."



P



R. C. KWINGE

SOCIAL

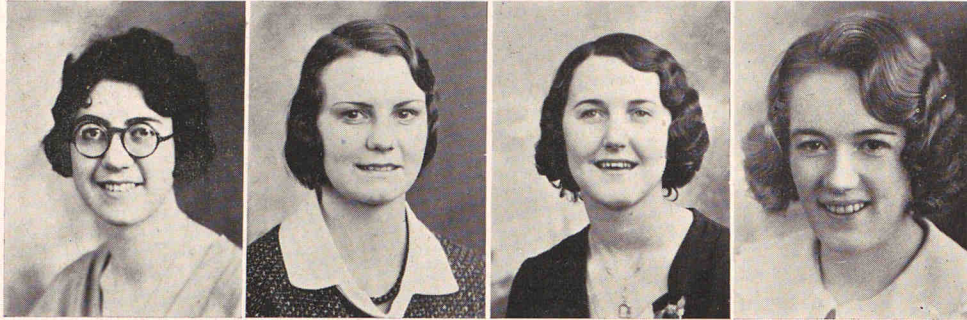

LAZELLE EWING  
*President*

DONNA STODDARD  
*Vice President*

LARUE JENKINS  
*Secretary*

MINA GRIFFIN  
*Advisor*

### GIRLS' LEAGUE

The Girls' League is an organization comprised of all girls registered at North Cache. Its purpose is to act in all matters pertaining to the welfare of the girls and to promote right school spirit.

A council, consisting of the president, vice president, secretary, and a representative from each class, constitutes the administrative body of the League.

Each year the League sponsors a "Girls' Day." Parents and friends are invited to the school to view the girls' work. While here they are entertained with a program and a reception. During the evening, a dance is given by the girls.







BOOSTERS

*First row:* Asael Hyer, president; Keith Hurren, George Williams, Don Van Orden, Harmon Johnson, Reed Allen. *Second row:* Brent Villett, Howard Lewis, Don Harwood, Glen Taggart, William Duce, Reed Johnson. *Third row:* Marcus Funk, Raymond Dopp, Lawrence Caine, Ted Lewis, Thomas Chipman, George Chino. *Fourth row:* Julian Robinson, Albert McCann, Junior Rawlins, Kenneth Cantwell, Ray Jones, A. J. Mendenhall. *Fifth row:* Clin Balls, Marcell Blair, Marion Harris, Dayle Webb.





LA SENIA

*First row:* Gayle Hendricks, President; Verl Baker, Vice President; Jane Petty, Secretary; Zelda Bateman, Cheer Leader; Frances Vernon, Advisor; Elsie Lewis. *Second row:* Wilda Hind, Ellen Kemp, Melba Evans, Alice Hendricks, Ruth Reese, Olga Beutler. *Third row:* Maxine Smith, Clarissa Housley, Gwyneth Shumway, Blanch Reese, Larene Butler, Sevilla Alvis. *Fourth row:* Lazelle Ewing, Eunice Cook, Winona Smith, Marion Guptill, Myra Daines, Vella Ashcroft. *Fifth row:* Barbara Reese, Juanita McMurdie, Helen Peterson, Melba Munk, Hedvig Buttars, Donna Stoddard. *Sixth row:* Anna Johnson, Ruth Cannell, Venna Brower, Alta Harmon, Margaret Ririe, La Rue Jenkins.





PEP CLUB

*First row:* Verda Follett, President; Hortense Bernhisel, Vice President; Lucille Johnson, Secretary; Nedra Stoddard, Cheer Leader; Edna Peterson, Advisor; Virginia Morse. *Second row:* Desa Mickle, Phyllis Nilson, Dorothy Johnson, Dorothy Fulkerson, Gayle Smith, Mable Bright. *Third row:* Barbara Webb, Erma Woodland, Jean Campbell, Harriet Merrill, Ruth Nelson, Della Shephard. *Fourth row:* Alice Merrill, June Nelson, Lula Cartwright, Evelyn Webb, Edith Bergeson, Grace Harris. *Fifth row:* Alice Peterson, Doris Pond, Joyce Coley, Ruth Crookston, Eve Marie Jarvis, Alda Reese.



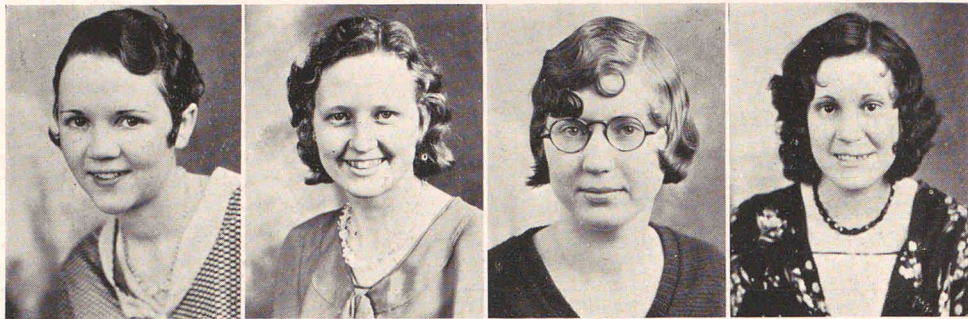

MARGARET RIRIE  
*President*

ERMA WOODLAND  
*Vice President*

ELLEN KEMP  
*Secretary*

BARBARA WEBB  
*Activity Member*

HILDA FREDERICK  
*Advisor*  
(Picture not available)

### HOME ECONOMICS CLUB

The Home Economics Club was organized November 6, 1930. The purpose of the club is to bring home economic students together as a unit, and to stimulate the interest of home economics among the members.

#### MEMBERS

Verda Hicken  
Faye Hicken  
Arta Larsen  
Ester Israelsen  
Ruth Crookston  
Gayle Hendricks  
Reta Cooley  
Thelma Lewis  
Marjorie Nyman  
Jean Campbell  
June Ballard  
Edna Cowley  
Helen Jardine  
Velda Talbot  
Lilly Rawlins  
Ruth Caine  
Alta Harmon  
Melba Evans  
Phyllis Elwood  
Emma Elwood  
Iris Clark  
Olive Clark  
Mina Thompson  
Daphne Duce  
Jane Burrell  
Katherine Waite  
Harriet Merrill  
Alice Merrill  
Orlie Bodily

Sybil Bybee  
Olga Beutler  
Ruby Godfrey  
Anna Johnson  
Erma Johnson  
Cleadia Leavitt  
Amber Stocks  
Helen Peterson  
Zella Palmer  
Juanita McMurdie  
Sylvia Alvis  
Eleanor Swenson  
Doris Pond  
Cleo Peterson  
Ruth Hansen  
Hilda Perkins  
Gayle Smith  
Myra Daines  
Saxon Dopp  
Angie O'Brien  
Lillian Swinyard  
Edith Hancey  
Myrtle Smith  
Jesse Anderson  
Alta Reese  
Helen Roundy  
Edna Lewis  
Elsie Lewis

LaRue Jenkins  
Ava Jorgensen  
Lazelle Ewing  
Vada Buttars  
Wilma Hendricks  
Cora Jenkins  
Martha Jenkins  
Wilda Hind  
Margaret Bowman  
Zelda Bateman  
Josephine Allred  
Ruth West  
Grace Hendricks  
Verl Baker  
Sulvia Ravsten  
Helen Christensen  
Eve Marie Jarvis  
Dorothy Day  
Leora Pitcher  
Grace Jones  
Ruth Larsen  
Joan Webb  
Dorothy Fulkerson  
Karma Dowdle  
June Benson  
Marjorie Robinson  
Irvine Thompson  
Gwenda Clark  
Joy Larsen

Lenore Christiansen  
Edith Bergeson  
Ruth Krebs  
Barbara Bybee  
Dorcas Krofli  
Thelda Orchard  
Ruth Cannel  
Venna Tarbot  
Kathalean Hurst  
Ivy Brough  
Venice Hill  
Melva Ricks  
Joyce Cooley  
June Nelson  
Donna Stoddard  
Maxine Smith  
Inez Bair  
Virginia Moise  
Clarissa Housley  
Nedra Stoddard  
Amy Nelson  
Blanche Reed  
Lorene Butler  
Hedvig Buttars  
Zelma Rawlins  
Shirly Wiser



FUTURE FARMERS  
OF AMERICA

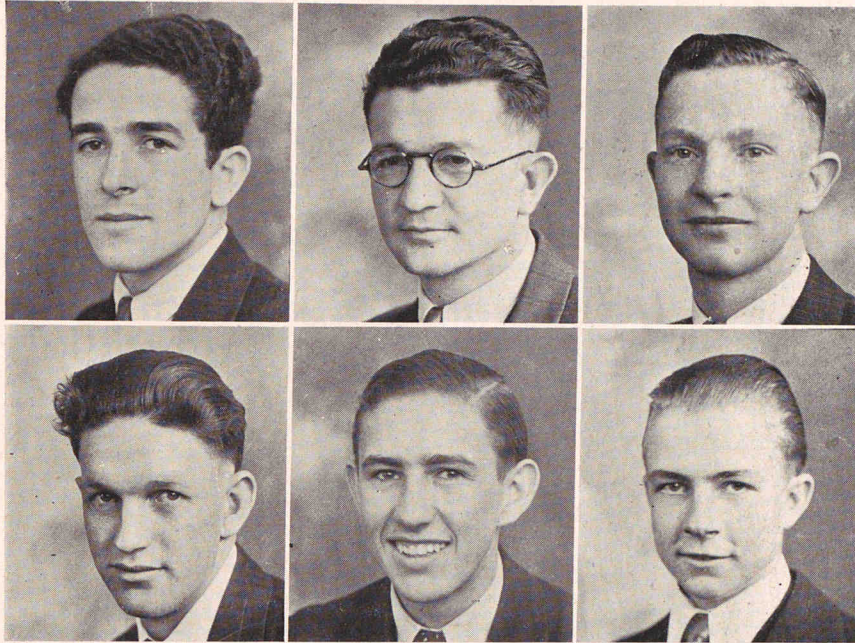

A. J. MENDENHALL, *Pres.*    GEORGE WILLIAMS, *Vice Pres.*    LAWRENCE CAINE, *Rep.*  
A. W. BAIR, *Adv.*            ALTON PORTER, *Sec.*            ALBERT MCCANN, *Treas.*

MEMBERS

Elbert Allred  
Stuart Andrew  
Clark Athey  
Beldon Bair  
Rudgar Barson  
Aaron Barson  
Denton Benson  
Henry Benson  
Wallace Beutler  
Merlin Brough  
Donald Butters  
Eldren Butler  
Val Bullen  
Demar Choate  
Nathan Crookston  
Rudgar Dent  
Glen Downs  
Doris Eskelsen

Lloyd Elwood  
Lloyd Egan  
Ephraim Falsliv  
Farold Frandsen  
Joseph Griffin  
Albert Griffin  
Ross Gordon  
Ben Griffin  
Glen Gustavesen  
William Harper  
Orson Hawkins  
Don Hill  
Edis Hill  
Asael Hyer  
Clifford Jenkins  
Evolett Jorgensen  
Ross Johnson

Meldon Karren  
Merle Kent  
Howard Kent  
Philip Krebs  
Merlin King  
Paul Larsen  
Ted Lewis  
Norvell Leavott  
Don Littlelyke  
Russell Maughn  
Ervin Merrill  
Spencer Merrill  
Lee Monasmith  
Dale Nelson  
Eldon Noble  
Mervil Nyman  
Junior Nyman

Wilford Parsons  
Edgar Pitcher  
Earl Petersen  
Bud Petersen  
Louis Petersen  
Sylvan Rasmussen  
Junior Rawlins  
Reed Rawlins  
James Robson  
Myron Roskelly  
Wayne Rich  
Norman Scrowther  
Dean Smith  
James Spackman  
Glen Taggart  
George Talbot  
Reese Thompson  
Ferry Watts



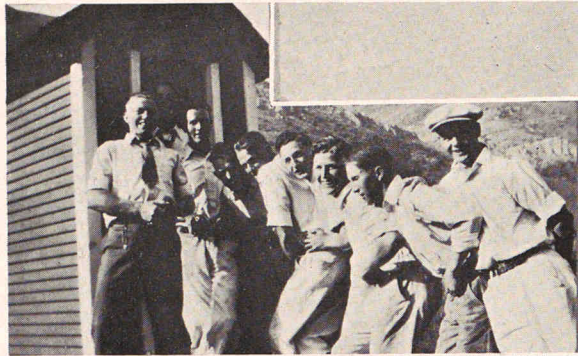

No. 1. Special rush on at the "Little Church Just Around the Corner." (By the way, which corner?) Their glum expression shows the strain they are under.



No. 2. Portrait of a young man looking ahead to the time when his "Whiskers will be like Dad's." Good luck, Vern Seamons.

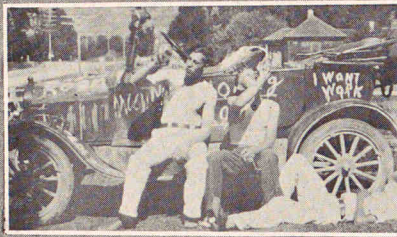

No. 3. Drinking themselves under the table—er—we mean Ford. We wonder if their mothers will miss the Vanilla extract.



No. 4. Illustrating latest footwear as shown in Paris (on the Seine River hauling fresh fruit). Incidentally the lad behind the shoes also walks on them.



No. 5. The last of the Mo-"hic"-ans. We can't figure out why some people never hear of the 18th amendment.

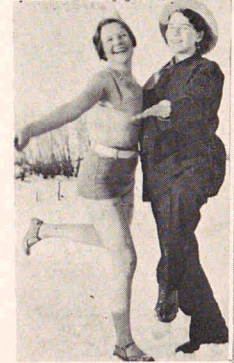

No. 6. Dime-a-dance! Dime-a-dance! Say, I'll bet Van Orden wouldn't dance under those circumstances for a new slide rule.



No. 7. "My how the young folks are going to the 'dogs', says Miss Ewing, ardent reformer. "Yeh," says her companion, "and to think that I burned my pants and can't go too."



No. 8. I'll bet a Hoover vote next election that "bad boy" Donna took away their flippers. It's taken the garter 20 years to get its place under the son, and now Marg and Gayle haven't any brothers to wear them.



P



ACTIVITIES

ELLEN KEMP  
*Editor*



JULIAN ROBINSON  
*Business Manager*



THE POLARIS

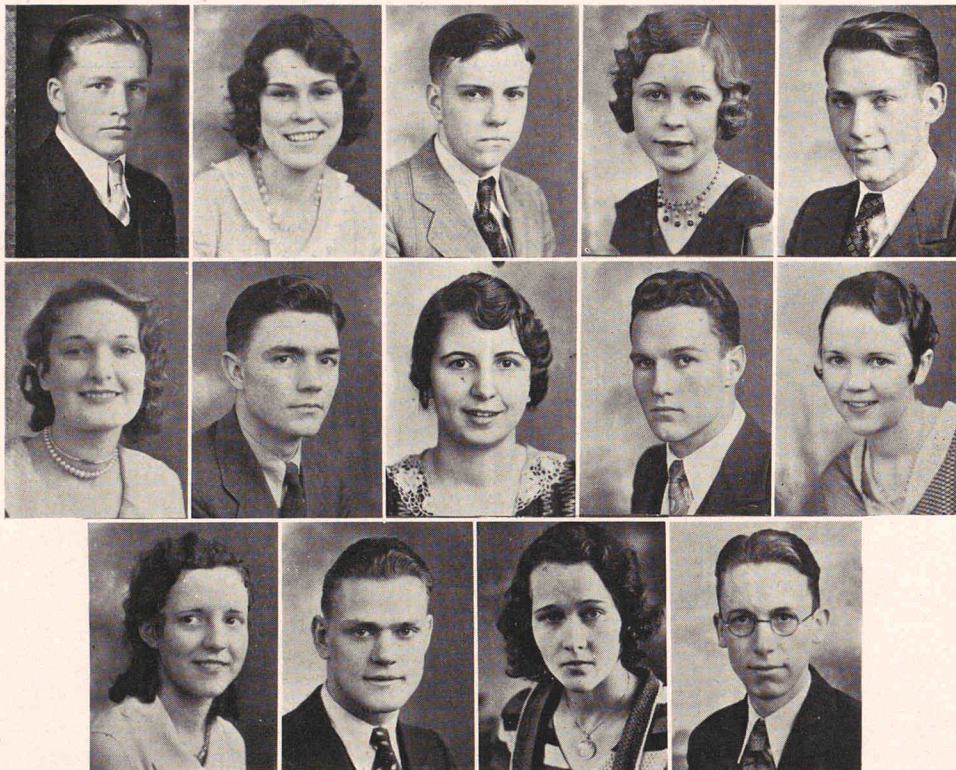

Ace Johnson  
*Asst. Bus. Mgr.*  
Olive Clark  
*Soph. Class Editor*

Verl Baker  
*Feature Editor*  
Reese Bullen  
*Cartoonist*

Leonard Miles  
*Asst. Bus. Mgr.*  
Marion Guphill  
*Assistant Editor*

Vella Ashcroft  
*Literary Editor*  
Lyle Tripp  
*Athletic Editor*

Wayne Smith  
*Humor Editor*  
Margaret Ririe  
*Senior Class Editor*

Gwen Johnson  
*Fresh. Class Ed.*

Marcus Funk  
*Snapshot Editor*

Marjorie Robinson  
*Junior Class Editor*

Arthur Benson  
*Artist*





ANNA JOHNSON  
*Editor*



ACE JOHNSON  
*Business Manager*

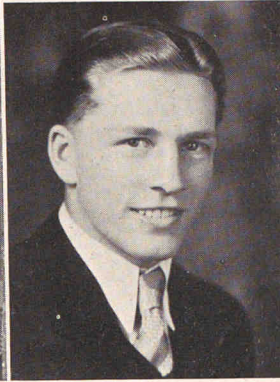

THE NORCACHIAN

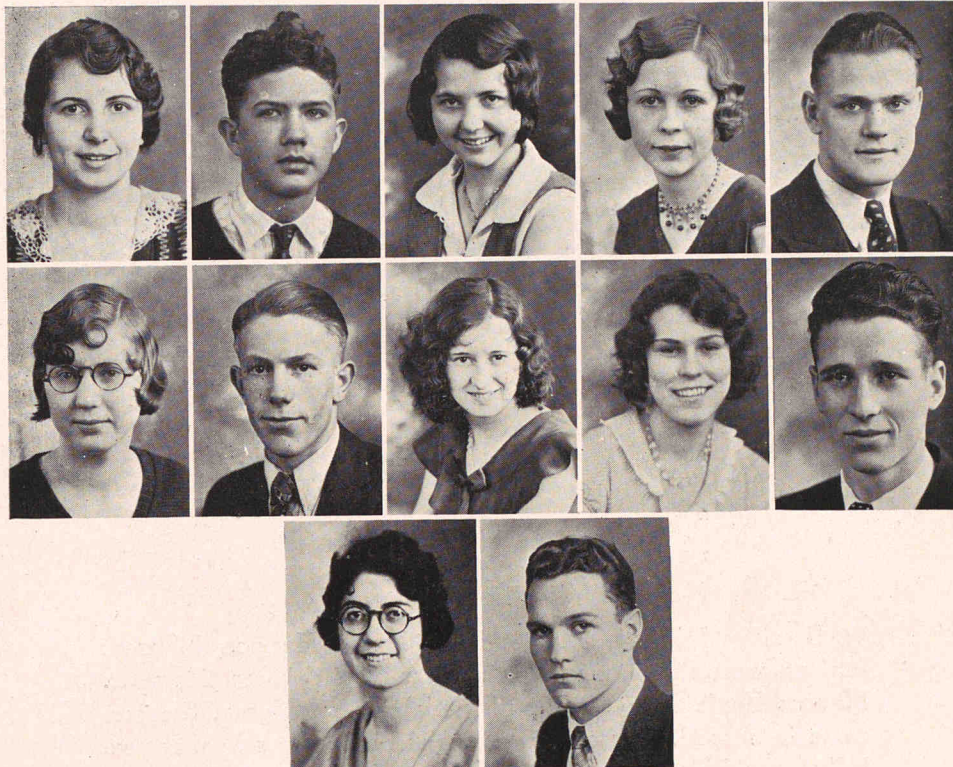

Marion Guptill  
*News Editor*  
Ellen Kemp  
*Assistant News Editor*

Joseph Halgren  
*Feature Editor*  
Junior Rawlins  
*Assistant Sports Editor*

Alta Harmon  
*Society Editor*  
Zelda Bateman  
*Typist*

Vella Ashcroft  
*Literary Editor*  
Verl Baker  
*Typist*

Marcus Funk  
*Sports Editor*  
Julian Robinson  
*Asst. Business Mgr.*

Lazelle Ewing  
*Circulation Manager*      Lyle Tripp  
*Assistant Sports Editor*

REPORTERS

Gwyneth Shumway  
Margaret Ririe

Ruth Cannell  
Arthur Simmonds

Raymond Dopp  
Leonard Miles

Eunice Cook  
Clarissa Housley

Ruth Hansen  
Earl Larson

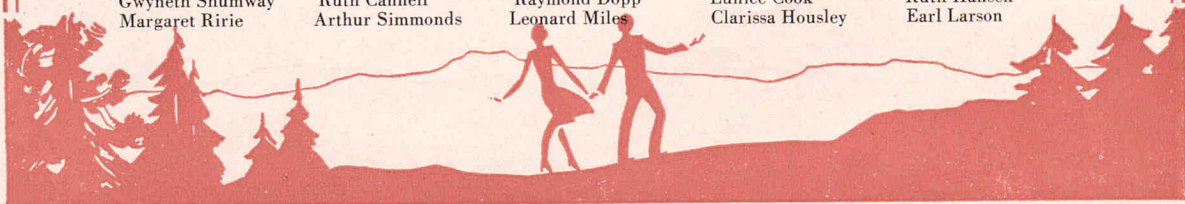

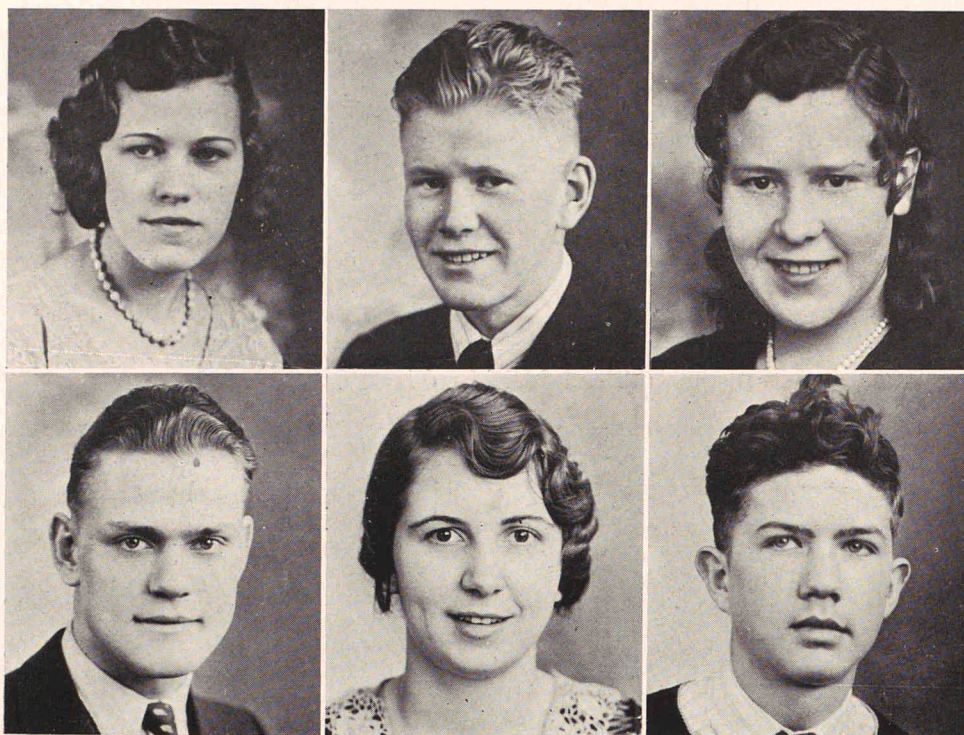

DOROTHY JOHNSON  
 MARCUS FUNK  
*Debating Manager*

HARMON JOHNSON  
 MARION GUPTILL

HARRIET MERRILL  
 JOSEPH HALGREN

### DEBATING

Dorothy Johnson, Harriet Merrill, and Harmon Johnson, Juniors, were the winners of the inter-class debates this year. Marcus Funk, Marion Guptill, and Joseph Halgren, Seniors, came in second. These students then made the school teams. When the Polaris went to press, the school team had not met any other schools, but hopes were bright.





"KEMPY"

The Senior Drama, "Kempy," under the direction of Miss LuDeen Jensen, was produced in a very pleasing manner. The cast did very excellent work in portraying the characters in this clever comedy.

"KEMPY" CAST

<i>"Kempy" James</i>	Julian Robinson
<i>Ruth Bence</i>	Eunice Cook
<i>Kate Bence</i>	Verl Baker
<i>Duke Merrill</i>	Reese Johnson
<i>"Ma" Bence</i>	Elsie Lewis
<i>"Dad" Bence</i>	Reed Allen
<i>Jane Wade</i>	Gwyneth Shumway
<i>Ben Wade</i>	Joseph Halgren





*Principals*



J. W. PULSIPHER  
*Director*

### "OH! DOCTOR!"

"Oh Doctor," the High School opera this year proved beyond the shadow of a doubt that there is a great deal of musical talent at North Cache.

Under the direction of J. W. Pulsipher, the new music teacher, seventy-five students began work soon after Christmas. Every available minute from then on was "crammed" full with practice.

When the opera was finally presented it passed all hopes by playing to three full houses. The stage was a bevy of brilliant costumes against a background of flowers, trees, and sunny southern skies. The characters in the opera were well chosen and well portrayed. The musical numbers were especially pleasing.

Much praise is due not only the students who took leading parts in "Oh Doctor," but also, those who worked so faithfully in the chorus. The members of the orchestra are to be commended for their good work.



*Chorus*



*Dance Cast*



In order to put over the opera, committees were selected to take charge of each phase in staging it. Each committee had as its chairman a faculty member, with other faculty members and students as his assistants. Under the capable leadership of C. B. Johnson these committees functioned well and did much toward making the opera a success.

To Mr. Pulsipher go the love and respect of all who participated in the opera, and the admiration of those who saw it, for his untiring efforts in making "Oh! Doctor!" the hit of the year.





ARTHUR SIMMONDS  
*Band Master*

NORTH CACHE BAND

JUNIOR BAND





CHORUS

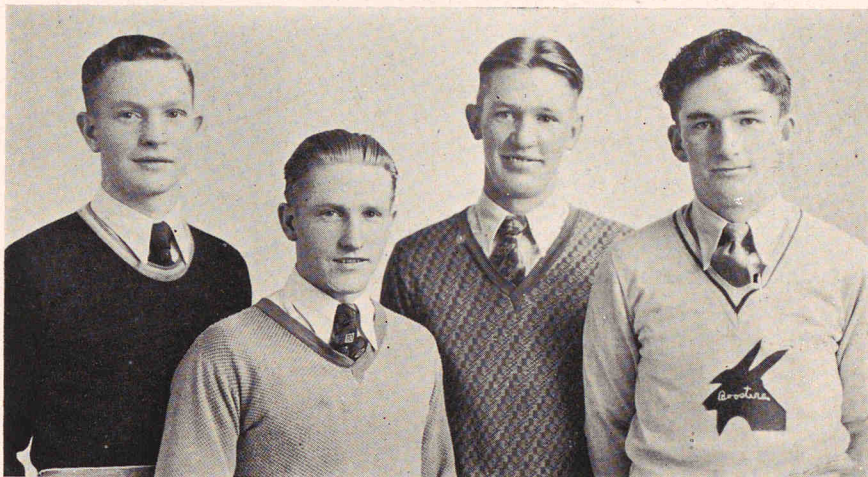

GEORGE WILLIAMS

ELDREN BUTLER

ASAEI HYER

BRENT VILLET

QUARTET



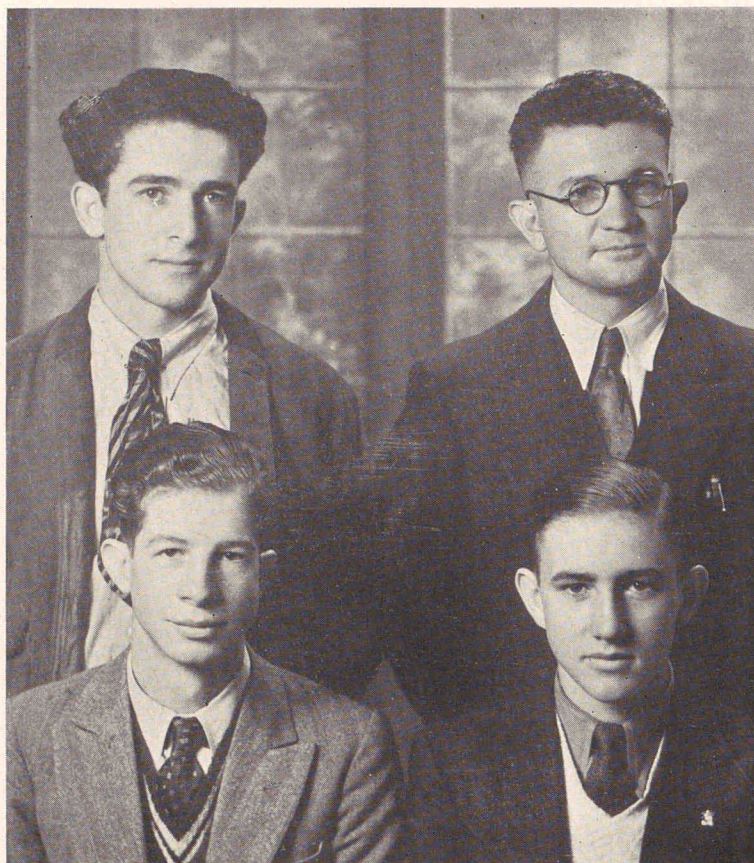

A. J. MENDENHALL, *Capt.*  
ELDON NOBLE

AMOS W. BAIR, *Coach*  
LAWRENCE CAINE

### DAIRY JUDGING TEAM

Dairy Judging Team that won state honors at the State Fair in 1931, and represented the state at St. Louis, Missouri, at the National Dairy show. Lawrence Caine won distinction as third place judging all classes of dairy cattle.





P



ATHLETICS



COACH HEBER WHITING

Coach Heber Whiting, a former athlete of the University of Utah, began his coaching career at North Cache in 1927. Since that time he has established an athletic record comparable to the best in the state and superior to most of them. During his career he has developed winning teams in football, basketball, and track. A state cross country championship has also been won.

The student body of North Cache wish to compliment Coach Whiting for the powerful teams he has developed in the past four years, and for the fine athletic spirit he has created about our school. It might rightfully be said that Coach Whiting's teams have always given a good account of themselves in all the branches of sports at North Cache.

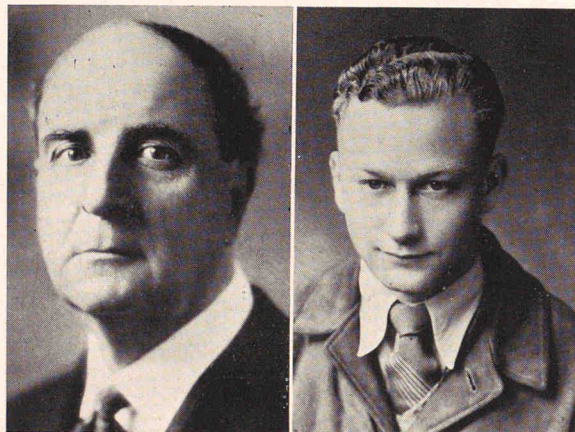

H. A. ADAMSON  
*School Physician*

ELLIOTT THORNLEY  
*Athletic Manager*





FOOTBALL SQUAD

*Front row, left to right:* Willard Heaps, tackle; Lynn Pitcher, quarterback; Spencer Merrill, halfback; Raymond Dopp, halfback; Don Van Orden, guard; Clin Balls, halfback; Eldon West, end; Keith Hurren, end.

*Second row:* Bill Caine, guard; Dean Olsen, tackle; Arvil Larson, halfback; Gordon Cottle, center; Wayne Smith, center; Thomas Chipman, fullback; Ivan Phillips, end; Max Jensen, halfback.

*Third row:* Conrad Mather, fullback; Reed Johnson, end; Stanley Merrill, tackle; Demar Choate, guard; Arthur Aylesworth, guard; Brent Villett, halfback; Marcell Blair, guard; Ross Gordon, tackle; Wayne Baker, end; Elliott Thornley, athletic manager.

*Fourth row:* H. A. Adamson, school physician; Captain Lyle Tripp, tackle; Marcus Funk, tackle; Ace Johnson, quarterback; Dale Bergeson, fullback; Junior Rawlins, end; Von Bair, end; Heber Whiting, coach.

FOOTBALL SCHEDULE

Oct. 2	North Cache—19	South Cache—0
Oct. 9	North Cache—19	Preston—0
Oct. 30	North Cache—26	Bear River—6
Nov. 6	North Cache—6	Logan—26
Nov. 13	North Cache—33	Weber—0





LYLE TRIPP  
*Tackle*

Aggressive, cool, intelligent performance characterizes Captain Lyle Tripp as a master of the game. Lyle has distinguished himself in the annals of football at North Cache. His ability secured for him a berth on the Telegram all-state team. He finishes his career as one of the most valuable players ever in the history of the school.

ACE JOHNSON  
*Quarterback*

The outstanding performance of Johnson as a clever, shifty backfield man won for him a place on the regional team. His clever open field running made him the sensation of the season. A champion every inch may be said of him.

MAURICE HYER  
*Tackle*

Maurice Hyer, a Junior, played a bang-up game at tackle for the Bulldog team. Starting out as a utility man, he finished the season as one of the outstanding linemen on the field. Great things are expected of him next year.

JUNIOR RAWLINS  
*End*

A large man with all the qualities necessary for a successful football player may be said of Rawlins. He is a hard, vicious tackler, and leaves a great gap to be filled. Junior received honors on the state and region teams.

MARCUS FUNK  
*Tackle*

He is large and powerful with an abundance of speed enabling him to crash through the line to make consistent tackles in every game. Cool and collectedness with plenty of fighting spirit gained for him the position as a main cog in the Bulldog machine.

SPENCER MERRILL  
*Halfback*

A small fighting man of speed and ability won for Spence the place of a utility halfback taking the place of a regular in times of need and filling the position in great style. He will be back fighting hard next year.



WAYNE SMITH  
*Center*

Wayne played as a regular for two years and is one of the most valuable men ever to fill a pivot job at North Cache. His passes were delivered in fine style, and he could be depended upon to stop any plays which came his way.

ARVIL LARSON  
*Halfback*

A utility man of first quality may be said of Larson. He is a fighting player with plenty of football sense, and he made a good account of himself in the games in which he played. He will be back next year fighting for North Cache.

LYNN PITCHER  
*Quarterback*

Pitcher is only a Freshman, but his fighting qualities and football sense earned for him an important place as utility quarterback to its greatest possibilities. Lynn should be a good man before he leaves our school.

DALE BERGESON  
*Fullback*

His super qualities and ability to hit the line with driving power won for "Bergy" the title of "our powerhouse fullback." He is a smashing red-headed fighter and was right in the mix up all of the time. Dale is a giant with vim and vigor and leaves a great gap.

BRENT VILLETT  
*Halfback*

A speed demon with fight and football sense combined makes Brent one of the most valuable men on our team. He was noted for his spectacular end runs. Villett is a Junior and intends to make his last year his best.

THOMAS CHIPMAN  
*Fullback*

Another utility man of super qualities hailing from River Heights, Tom fills the position of fullback to the last letter. He was a consistent line plunger and could always be depended upon to make some yardage in a pinch. We regret that he will not be with us next year.

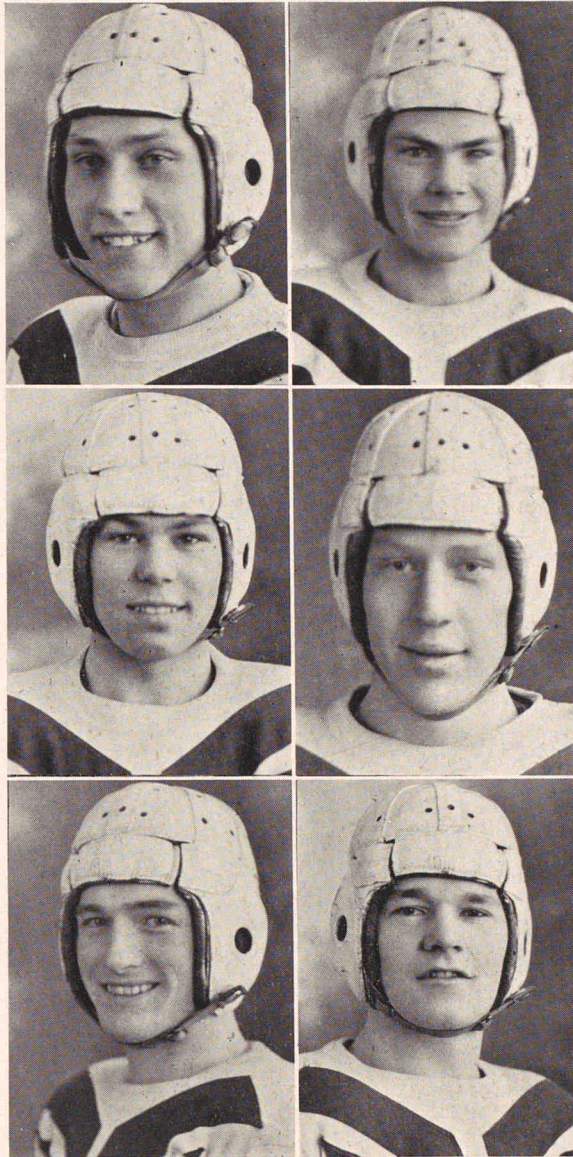



MARCELL BLAIR  
*Guard*

Blair played his first season of football as a regular this year. Marcell is a small man but does a mighty big job at the guard position. Fight and speed make him what he is. He will be back next year to fight for the old alma mater.

RAYMOND DOPP  
*Halfback*

A small, fighting backfield man filling the job as a valuable reserve is what we find in Raymond. When allowed to participate, he showed those qualities which made him the valuable man that he is. He is, also, among the crop of graduates.

VON BAIR  
*End*

Von held the job as regular end for two years. He is a fighter and possesses an abundance of grit and spirit. Von's ability enabled him to go down under punts and to stop end runs in great style.

ARTHUR AYLESWORTH  
*Guard*

Arthur is a great interference runner and a hard tackler. He is consistent in his playing and training and was an important fixture on our team. He has another season and is expected to do great things.

DEMAR CHOATE  
*Guard*

Choate was one of the outstanding guards on the Bulldog squad. He is a fighter and gave opposing linemen plenty of opposition. He is only a Sophomore and should prove to be a valuable man before he leaves North Cache.

CLIN BALLS  
*Halfback*

An over abundance of fight, coupled with speed and football sense made Clin one of the outstanding halfbacks on the field. His flying tackles made his last season one of the most picturesque ever to be witnessed on the field.





BASKETBALL SQUAD

*Front row, left to right:* Donald Jackson, guard; Homer Rich, guard; Ollie Elwood, guard; Glen Taggart, forward; Don Rigby, forward; Cliff Saunders, forward; Elliott Thornley, Athletic Manager. *Back row:* Dr. H. A. Adamson; John Millington, forward; Junior Rawlins, center; Dale Bergeson, guard; Lyle Tripp, forward; Captain Ace Johnson, guard; Joseph Atkinson, guard; Coach Whiting.

BASKETBALL SCHEDULE

*Pre-Season Games*

Dec. 18	North Cache.....	26	Boxelder .....	15
Dec. 23	North Cache.....	26	Boxelder .....	35
Dec. 31	North Cache.....	30	Morgan .....	18
Jan. 1	North Cache.....	24	Morgan .....	19
Jan. 8	North Cache.....	31	Bear River.....	29
Jan. 15	North Cache.....	19	Bear River.....	29

*Division Games*

Jan. 22	North Cache.....	39	Preston .....	18
Jan. 29	North Cache.....	26	South Cache.....	30
Feb. 5	North Cache.....	20	Logan .....	34
Feb. 12	North Cache.....	16	Logan .....	44
Feb. 19	North Cache.....	28	South Cache .....	10
Feb. 26	North Cache.....	31	Preston .....	14
Mar. 9	North Cache.....	25	Ogden .....	26



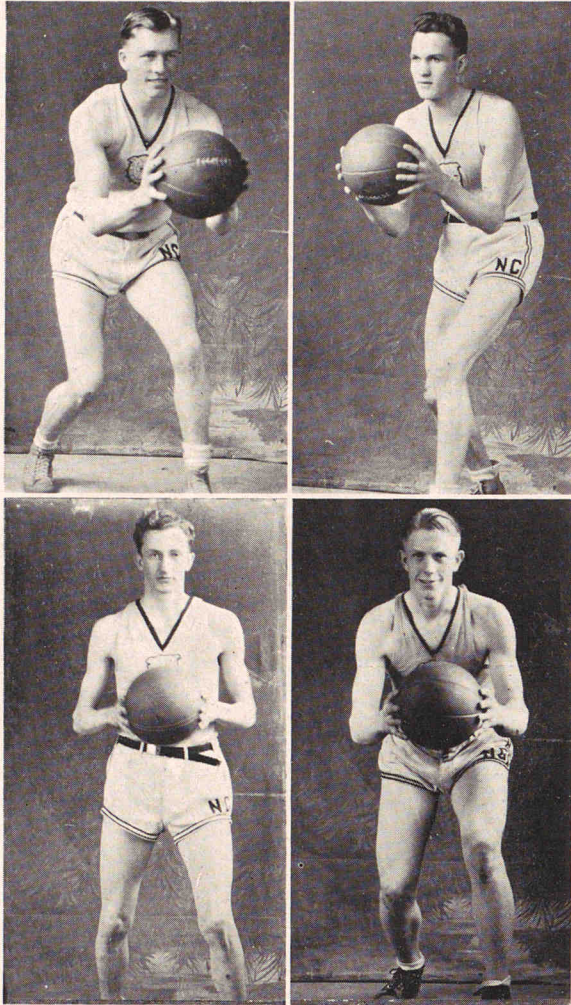

ACE JOHNSON  
*Guard*

Captain Ace Johnson has performed for North Cache in sensational style for four years. A perfection of coolness and the necessary amount of accuracy has enabled him to lead the guards of this division in scoring for three consecutive years. He has captained the Bulldogs for two years and has contributed much to their success.

LYLE TRIPP  
*Forward*

After playing as a regular on the guard line for two years, Lyle was shifted to forward where he performed in brilliant style during his last year. He plays in a flashy, accurate manner and was the leading scorer of the Cache division.

GLEN TAGGART  
*Forward*

Our curly headed president turned his attention toward basketball during his last year and proved to be an invaluable utility man. "Gilly" performed in consistent fashion during the entire season. He surely earned his letter.

JUNIOR RAWLINS  
*Center*

A large man of super fighting qualities and possessor of a necessary amount of accuracy, made Junior a main-stay in the Bulldog lineup. Junior is an aggressive ball rustler and finished his last year with great success. He led the division centers in scoring.





DALE BERGESON  
*Guard*

The red-headed man-mountain of football came through to take the job as a regular on the basketball five. He proved to be a bulwark on the guard line. He was also apt in finding the hoop at regular intervals in every game.

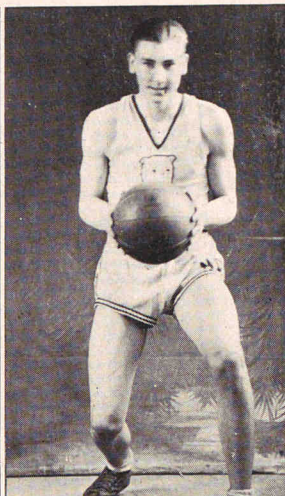
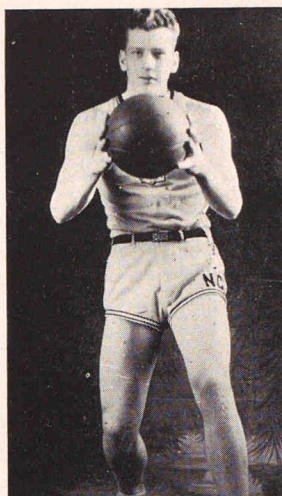

JOSEPH ATKINSON  
*Guard*

Although this year was Joe's first season of high school basketball, his fighting ability and persistent training enabled him to hold the position as a regular guard in great style. He finished his season as a very valuable player.

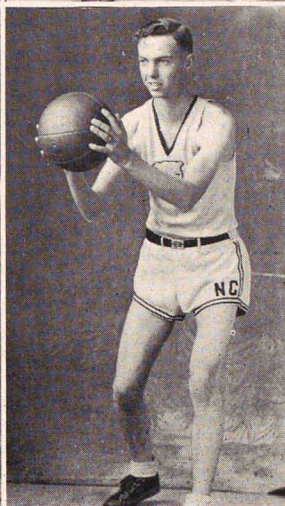
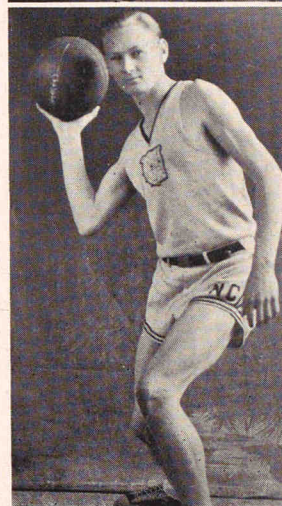

JOHN MILLINGTON  
*Forward*

John is a tall, rangy player with plenty of speed and grit. A sprained ankle kept him out of the latter part of the season, but his excellent performance in the first few games showed his real ability as a waxed floor artist.

OLLIE ELWOOD  
*Guard*

Elwood's coolness and basketball sense made him an important cog in the Maroon and White machine. Although he was used only as a utility man he strengthened the team whenever he was put into the game. He is also among the graduates.





*Front row:* Boyd Van Noy, Howard Taylor, Newel Lewis, Clifford Saunders, Howard Lewis. *Back row:* Arthur Aylsworth, Ray Jones, Warren Milligan, Kenneth Rawlins, Lowell Aylsworth.

### CROSS COUNTRY RUN

#### SCHOOL RESULTS

First	- - - -	Jones and H. Lewis
Third	- - - -	Rawlins
Fourth	- - - -	A. Aylsworth
Fifth	- - - -	Saunders
Sixth	- - - -	Milligan
Seventh	- - - -	L. Aylsworth
Eighth	- - - -	Van Noy
Ninth	- - - -	Taylor
Tenth	- - - -	N. Lewis

#### DIVISION RESULTS

First	- - - -	Jensen, S. C.
Second	- - - -	Saunders, N. C.
Third	- - - -	Rawlins, N. C.
Fourth	- - - -	Jones, N. C.
Fifth	- - - -	H. Lewis, N. C.
Sixth	- - - -	A. Aylsworth, N. C.
Seventh	- - - -	Milligan, N. C.
Eighth	- - - -	Van Noy, N. C.
Ninth	- - - -	L. Aylsworth, N. C.
Tenth	- - - -	Baer, S. C.





*First row:* Lewis, mile; Jones, mile; Higginson, 100 yard; Smith, javelin, medley relay; Parsons, 100, 220, medley relay; Gutke, pole-vault; Saunders, mile 880; Balls, 440, mile relay. *Second row:* Porter, high jump; Captain Plant, 440, mile relay; Merrill, 440, mile relay; Mendenhall, mile, 880; Rawlins, mile; Thornley, high jump; Milligan, mile. *Third row:* Tout, Manager; Funk, 100 yard; Bullen, 440, mile relay; Tripp, 880, medley relay, shot-put; Johnson, mile relay, medley relay; Larson, 220; Millington, high jump; Coach Whiting.

### TRACK 1931

Inasmuch as it is impossible to picture the track group for the present year, because this sport comes in the spring too late to print, we will present the one of the preceding season. The 1931 North Cache Tracksters, led by Capt. Ross Plant, were very successful, winning second place in both the Division and Regional track meets.

The 1932 team should be equally successful with five returning lettermen. The prospects for this season are: Funk—100, 220; Tripp—880, medley relay; Johnson—440, mile relay; Saunders—mile; Balls—440, mile relay; Smith—220, medley relay.



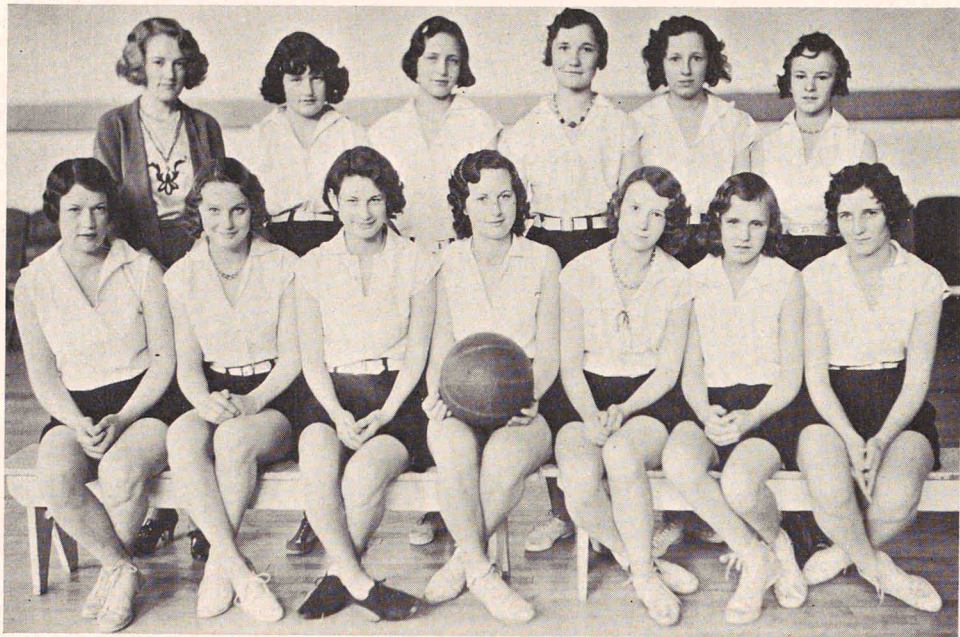

WINNING TEAM

*Sitting:* Clarissa Housley, Faye Lewis, Delores Lewis, Saxon Dopp, Barbara Ashcroft, Phebe Hyde, Captain Grace Cole. *Standing:* Coach Mina Griffin, Velma Bingham, Thail Thompson, Barbara Reese, Isabelle Bair, Alda Rees.

GIRLS' SPORTS

This year a Girls' basketball tournament was sponsored by the Girls' Physical Education classes. Of the eight teams that competed the above group won the contest. This was the first time that any such a tournament was held. Much interest was created by it, especially among the girls.



P



HUMOR AND ADVERTISING



THE UNDERSTANDING HEART

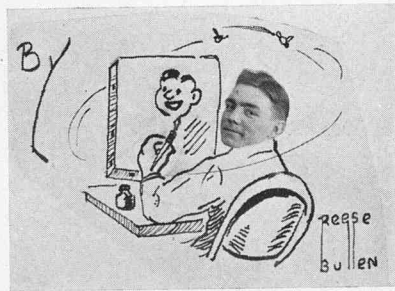
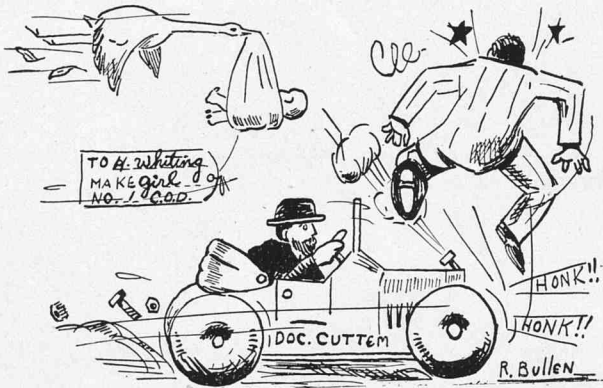

---

## They Said:

"Tom always gets the 'breaks.'"

"Lucky" at school in class work, athletics, at parties.

"Lucky" after graduation from college—one "lucky break" after another in business—always prospered.

The reason for Tom's so-called luck? Simply this: He had a definite objective—worked hard and honestly—lived a clean life—was always alert for opportunities—prepared to turn them to advantages instantly—wasted neither time, energy nor money—established connections with a good bank while at school—consulted his banker often.

You, too, can get the "breaks" by forming thrifty habits now.



## FIRST SECURITY BANK OF RICHMOND

*Member of the First Security  
Corporation System*

---

## Larsen & Birch

*Wholesale*



## Candy, Manufacturers and Jobbers



Logan, Utah

### ODD ISN'T IT?

A match has a head but no face.  
A watch has a face but no head.  
A river has a mouth but no tongue.  
A wagon has a tongue but no mouth.  
An umbrella has ribs but no trunk.  
A tree has a trunk but no ribs.  
A clock has hands but no arms.  
A rooster has a comb but no hair.  
A rabbit has hair but no comb.  
A chair has legs but no feet.

Question: What is the lowest thing in the world?

Answer: The ring on a Scotchman's bathtub when the water is on the meter.

Foozello: "Of course, dear, it's only a thought that came to me, but do you suppose it's possible that there is a printer's error in that cook book recipe you used for this pudding?"

When your back is broke and your eyes are blurred,  
And your shin bones knock and your tongue is furred,  
And your tonsils squeak and your hair gets dry,  
And your doggone sure you're going to die,  
And you're afraid you won't and scared you will—  
Just drag to bed and have your chill,  
And pray to the Lord to see you through,  
For you've got the Flu, boy, you've got the Flu.

Advertisement in church bulletin: "The ladies of the congregation have cast off clothing of all kinds. They may be seen in the basement of the church any afternoon this week."

## FLEES AND OIL

The owner of a "flee inhabited dog" dipped him in oil to drive the flees away. Soon after the oil bath the dog began running about the yard forty per. At the end of 10 minutes the dog was still running and the owner became alarmed and called the man that sold him the oil and asked him what to do. The answer was: *Change the oil every five hundred miles.*

Moral: Change your motor oil every five hundred miles at



BAGLEY SERVICE STATION  
*Dealer in Texaco Products and  
Batteries*  
High Pressure Greasing and Battery  
Charging  
Phone 120-J  
RICHMOND, UTAH

## REVISED RULES FOR BOARDING HOUSES

1. Girls are requested not to speak to the dumb waiter.
2. Girls wishing to get up without being called can have self-raising flour for supper.
3. Girls wishing to do a little driving will find a hammer and nail in the closet.
4. If the room gets too warm, open the window and see the fire escape.
5. If your lamp goes out, take a feather out of the pillow; that's light enough for any room.
6. If you're fond of athletics and like good jumping, lift the mattress and see the bed spring.
7. Don't worry about paying your bill; the house is supported by its foundation.

Mr. Hicken went to heaven. While awaiting outside of the gate, he witnessed the following melodrama:

St. Peter: "Who is there?"  
First applicant for admittance: "It's me."  
St. Peter: "Who is there?"  
Second applicant: "It's me."  
St. Peter: "Who is there?"  
Third applicant: "It is I."  
St. Peter: "Another d—— school teacher!"

Did you ever hear of the Scotchman who is so close that he pours boric acid on his grapefruit, so that he can get a free eyewash?

And Into the Scene  
Steps New Life . . .  
New Vigor . . . With  
Clean Minds and  
Strong Hearts . . .  
Young America, We Greet You

*All Hail the Maid and the Youth of Smithfield!*

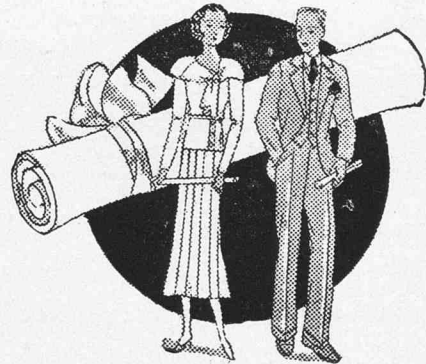

## The North Cache Mercantile

Heartily congratulate you on this occasion—your graduation. It should be a proud moment for you. It marks an achievement in your life. It is an early example of the success that patience, application and hard work will bring.

From the bottom of our hearts we wish you joy, health, prosperity and success in the journey down life's trail which winds ahead of you into far distant years.

Be of good courage! This would be a wonderful place in which to live. Look for the good in others, and your own good qualities will be more easily discerned.

Some of you may go into the higher realms of education. Others will take their places in the business world. Wherever your pathway lies, remember you have the world's greatest asset—glorious youth, with its strength, enthusiasm, daring, and its refusal to admit it is ever whipped—and as a result, it never is.

Our Store welcomes you into your new responsibilities and broader activities. We regard you as an important and vital factor in the life of our community.

**NORTH CACHEMERCANTILE**  
SMITHFIELD, UTAH



# O. C. TANNER COMPANY

Utah's Largest Dealers

in

Class Rings

1203 Fenway Avenue

Salt Lake City, Utah

Hyland 1310-J

*The Best Place to Buy*

Books—Periodicals—Stationery

School Supplies

« »

Place and Tally Cards—Gifts

« »

Party Favors and Decorations

Our 48 years of selling expense has  
taught us just what the people want.



**Wilkinson's**

(Opposite Post Office)

Logan, Utah

*You will find our prices  
always a little Better*

Housewife: "Don't bring me any more of that horrid milk. It is positively blue."

Milkman: "It ain't our fault, lady. It's these long, dull evenings as makes the cows depressed."

He (shyly): "I'm going to steal a kiss."

She: "Well, let the crime wave begin."

Visitor (at prison): "So it was the desire to steal that brought you here?"

No. 711711: "Naw, what's a guy gonna hook around this joint?"

"I heard that Gandhi was in bed a few days—what was the trouble?"

"His sheet didn't come back from the laundry."

Nurse: "Sir, the stork has just brought you a new son."

Coach Whiting: "Great! But don't tell my wife—I want to surprise her."

"When a bit of sunshine hits ye,  
After passing of a cloud;  
When a bit of laughter gits ye  
An' yer spine is feeling proud;  
Don't forget to up and fling it  
At a soul that is feelin' blue,  
For the minute that you fling it,  
It's a boomerang to you."

---

# PETERSON STUDIO

PRESTON, IDAHO

More than 90% of the Photographic work for this book was made by N. G. Peterson.

We have the negatives on file should you wish photos finished.

---

Lyle Tripp went to see his girl. He took her a bunch of flowers. His girl on seeing the flowers kissed and hugged him. When she had gotten through, Lyle started for the door.

She said: "I am sorry I offended you."

Lyle: "I am not offended, I am going for more flowers."

---

You can always tell a Senior  
By the way he struts around;  
You can always tell a Soph  
By the pompous way he frowns;  
You can always tell a Freshie  
By his green looks and such;  
You can always tell a Junior  
But you can't tell him much.

---

Smith (in Biology): "What is a vacuum?"

Junior R.: "Well-er—it is in my head but I can't express it."

---

Here's to the dear old Faculty,  
Though in their classes we may fail,  
While we're out in the world and doing  
They'll be hitting the same old trail.

---

"How much liquor can a Scotchman hold?"  
"Any given amount."

---

Orvil L.: "Boys I want you all to know that I am a self-made man."

Boys: "That sure takes a great responsibility off God."

## D. W. HESS AND SONS



## Confections

Logan, Utah



## THEURER'S STORE

RICHMOND

A store of quality merchandise, is back of North Cache, a school of high standards.



*Dry Cleaning a Specialty*

## LOGAN LAUNDRY AND DRY CLEANERS

241 N. Main St. Logan, Utah

For high-grade cakes, rolls, pies,  
pastry and bread, remember

## ROYAL BAKERY

Sliced Marvel Milk Bread and  
Wheat A Laxa Bread

Mother (angrily): "Ebert Lundquist, how many times must I call you before I can make you hear?"

Ebert: "Dunno; you stand there an holler, and I'll set here an count."

Neighbor: "Where did you find this wonderful follow-up system? It would get money out of anybody."

Mr. Funk: "I simply compiled and adapted the letters my son sent from college."

Last year I asked my best girl to become my wife. She said no, but I got even with her. I married her mother. Then my father married the girl. When I married the girl's mother, the girl became my daughter. When father married my daughter, she became my mother. Who in the dickens am I? My mother's mother, who is my wife, must be my grandmother, and I, being my grandmother's husband, am my own grandfather.

C. B. Johnson (in history): "There are so many people in China that every time you breathe some one dies.—Ted, what are you puffing for?"

T. Lewis: "I'm killing Chinamen."

Teacher (to dull boy in mathematics): "You should be ashamed of yourself. Why, at your age George Washington was a surveyor."

Pupil: "Yes, sir: and at your age he was President of the United States."



## H. F. OLSEN

Richmond, Utah Phone 41

*The Place to Buy Meats and Groceries*



CARDON JEWELRY CO.

Logan, Utah

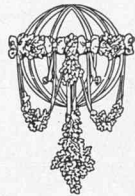

"For more than fifty years"

CANDY

is the world's most highly concentrated energy food, enjoyed by all ages.

GIVING CANDY

is an investment in happiness that pays handsomely.

CANDY IS GOOD FOR YOU

because

of its wholesome combination of cream, sugar, butter, eggs, nuts, fruits, and other healthful foods.

W. F. JENSEN CANDY CO.

*Manufacturers of superior candies*

Wholesale and Retail

Logan, Utah

VAN DRUG CO.

H. O. VAN ORDEN, *Mgr.*

Smithfield, Utah



Whether it be prescription, candy, stationery or soda drinks, we serve the BEST.

C. B. Johnson: "In which of his battles was Alexander the Great killed?"

Faye Lewis: "I think it was his last."

Le Roy W.: "Mable says she thinks I'm a wit."

Artell J.: "Well, she's half right."

Mother: "Jane, what do you mean by allowing that man to kiss you last night?"

Jane P.: "Well, he was too strong for me to resist and you told me never to speak to strangers."

"Mirrors were invented by a Scotchman to give Englishmen something to laugh at."

"How about some nice horseradish?" said the grocer to the bride.

"Oh no, indeed; we keep a car."

He who is wise, and knoweth he is wise, he also is wise,  
But he who is not wise and knoweth not he isn't wise,  
He is a Freshie.

When your ears are aching and your throat is sore  
When a pickle goes down with a yell and a roar  
When you feel so cross that you're down in the dumps  
You can feel quite sure that you've got the mumps.



See Us First for Your School Supplies

## WINN'S CONFECTIONERY

Smithfield, Utah



---

## Cache Valley Electric Company

Contracting Electricians

Frigidaire—General Electric Radio

Hot Point Ranges

22 S. Main Street

Phone 53

Logan, Utah

---

## THE DELICATESSEN

Richmond, Utah

It has always been our policy to feature only high-grade merchandise. The public demand quality and we have it in fountain service, confections, lunches and lunch goods.

*This Is the Place*

## THE DELICATESSEN

WM. MERRILL, *Mgr.*

A. Johnson: "What can you tell me about nitrates?"  
Brent Villett: "They're not as high as day rates."

---

Frimpson, the researcher, was talking to a fellow boarder. "You know, I love to explore the dark depths of the mysterious, to delve into the regions of the unknown, to fathom the unfathomable, as it were, and to—"

"May I help you to some of this hash?" interrupted the landlady.

---

"Why is there a yellow light between the red and green traffic lights?"

"To give the Scotchman time to start his engine."

---

Angus: "What makes you sleep so much, Sandy?"

Sandy: "I sleep so I won't have to be idle. I always like to be doing something."

---

Visitor: "Who is the genteel looking man in that cell?"

Warden: "He is held as a witness in a street gang murder."

Visitor: "Where is the murderer?"

Warden: "Oh, he's out on bail."

---

Professor: "Dear me, this is very distressing!"

Wife: "What is it, dear?"

Professor: "I gave a pupil a special course in memory instruction. Now he has forgotten to pay me, and try as I will, I can't remember his name."

Be sure the ice cream you eat is made from not only sweet cream, but from fresh unadulterated cream. We produce the cream from our own dairy herd under rigid sanitary conditions. That's why you are sure of the best when you buy



Ice Cream

Made in Richmond, Utah.

Sold Through Selected Dealers.

SCHOOL AND CLUB PINS  
ATHLETIC AWARDS  
MEDALS  
SCHOOL RINGS  
PLACQUES  
TROPHIES



**Parry & Parry Inc.**  
*Manufacturing Jewelers*

100-1-3 KEITH EMPORIUM BLDG.  
SALT LAKE CITY, UTAH



**Gilt Edge Roller Mills**

Phone 125 W

*Manufacturers of*  
**GILT EDGE QUALITY FLOUR**

*It Stands the Test*

We do grist work

All kinds of Baby Chick Feed, Poultry  
Supplies, Dairy Feed, Chopping



Your dollar goes farther here. Be

Thrifty and shop at

**Theurers**

LEWISTON, UTAH

**EDWARDS FURNITURE CO.**

**"CACHE VALLEY'S  
FURNITURE STORE"**

26 South Main

LOGAN, UTAH

**Autrey Brothers**

*Engravers*

Steel Plate - Copper Plate

DENVER, COLORADO

Conductor: "What's the matter with the man who was occupying this berth?"

Porter: "Well, the window was open, and he got up on the wrong side of the bed this morning."

Lone Golfer: "Sonny, you've been following me around for an hour. You'll never learn to play golf by watching me."

Sonny: "I ain't watching you mister. As soon as you dig up ten more worms I'm going fishing."

Mr. Smith: "Are you in favor of women taking part in public affairs?"

Mr. A. Johnson: "It's all right if you really want the affairs public."

Son: "Dad, what is an empty title?"

Mr. Thatcher: "When your mother speaks of me as head of the house."

Mike: "Did your friend recover entirely from his broken leg?"

Pat: "No, complications set in."

Mike: "How come?"

Pat: "He married his nurse."

First Hunter: "We are lost!"

Second Hunter: "Holy smoke! Let's shoot another deer so the Game Warden will find us."

**The Barbecue**

Fountain Service - Confections

Two good places to eat—

Here and Home

N. M. CHOATE, Prop.

LEWISTON, UTAH

Jay Van Orden

*for*

PLUMBING, RADIO, AND  
ELECTRICAL SUPPLIES

LEWISTON, UTAH

Commercial National Bank

SMITHFIELD, UTAH

*School Days Are Over*

— Remember —

Smithfield Bakery

Phone 25

SMITHFIELD, UTAH

*This space is contributed by*

J. Morris Godfrey

RICHMOND, UTAH

---

LOGAN HARDWARE CO.

*Distributors for*

BENNETT'S PURE PAINT

RAWLINGS ATHLETIC GOODS

45 North Main St.

LOGAN, UTAH

---

Clerk: "I'd like to go to my mother-in-law's funeral this afternoon."

Boss: "So would I."

He: "Here's the candy—sweets to the sweet."

She: "Thank you. May I pass you the nuts?"

Customer: "You said this blanket is all wool, and it is plainly marked 'Cotton.'"

Clerk: "Well, you see, we mark it that way to fool the moths."

Customer (watching butcher cut off a steak): "Hey! You're giving me a big piece of bone!"

Butcher: "No, I'm not, you're paying for it."

"So your friend became wealthy through a sudden movement in oil?"

"What oil stock did he buy?"

"He didn't buy any. A rich old aunt tried to start a fire with a can of it."

Reese Bullen says: "The next time I go to a character dance, I'm going to dress as a pay telephone, so I can earn my way through school."

She: "Stop! Don't do that! Stop! Do you hear me? Stop!"

He: "What do you think you are doing? Sending a telegram?"





We congratulate the graduates of  
1932. Our best wishes go with them to  
their various fields of endeavor.

**Richmond Co-op Merc. Co.**

J. W. FUNK, *Manager*



*See Us for*  
**SHEAFFER'S FOUNTAIN PENS**

Ideal Graduation Gifts

**Lewiston Drug Co.**

LEWISTON, UTAH



Count on Us  
To Support N. C. H.

**Lewiston State Bank**

LEWISTON, UTAH



"You say Maxine inherited her beauty?"  
"Yes, her mother left her a cosmetic shop."

Coach Whiting: "So this is your gymnasium?"  
Coach at South Cache: "It is."  
Coach Whiting: "What do you feed your electric  
horse?"  
Coach at S. C.: "Currents."

The first heavy snow of the year caused the teacher  
of the small town school to warn her pupils against catch-  
ing cold.

"I had a little brother that had a new sled and while  
riding it he caught cold. Three days later he died."  
A little boy got up and said, "Where's the sled?"

Joe Hall: "Johnnie, I'll give you a quarter if you will  
get me a lock of your sister's hair."

Johnnie: "Give me four bits and I'll get you the whole  
bunch. I know where Marion hangs it at night. It's easy."

"Beg pardon," said Johnson as a worthy "Soph" was  
registering, "but what is your name?"

"Name?" answered that worthy. "Can't you see my  
signature?"

"I can," replied Johnson, "and that is what aroused my  
curiosity."

SALT LAKE ENGRAVING COMPANY

158 Regent Street

Salt Lake City, Utah



**STEVENS & WALLIS, Inc.**

*Advertising and Printing*

*"That Hits the Mark"*

45 West on South Temple, Salt Lake City, Utah

Telephone Wasatch 3531

Men's and Boys'  
Complete Outfitters

Shoes and Hose  
For the Entire Family



LOGAN

UTAH

## THIS POLARIS

IS CASED IN A DESERET NEWS PRESS  
ARTCRAFTED COVER

and is proof that a Utah made cover, for originality,  
beauty of design and quality of execution, cannot  
be surpassed by a cover made elsewhere.

*"What Utah Makes, Makes Utah"*

**THE DESERET NEWS PRESS**

29 RICHARDS STREET

SALT LAKE CITY

*Autographs*

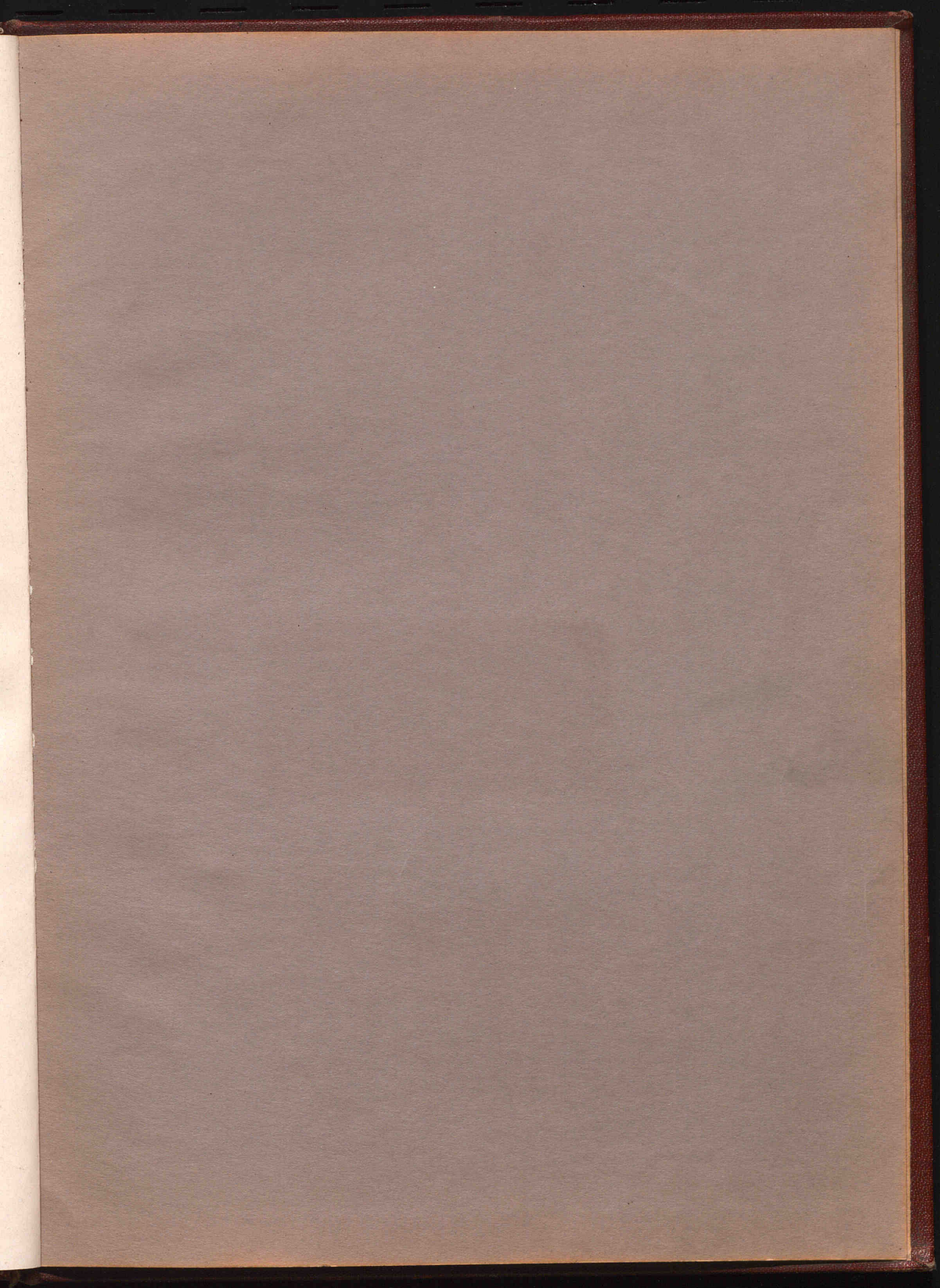

ARCHIVES  
**ARCHIVES**  
**DOES NOT CIRCULATE**  
CIRCULATE

ARCHIVES 373 Pol 1932 C.1

The Polaris

LOGAN LIBRARY



I LOG 00 0139319 J

LOGAN LIBRARY  
255 North Main  
Logan, Utah 84321

