



LAMAR JUNIOR HIGH SCHOOL

**CODE OF CONDUCT RE-CAP
SPRING 2024**



YOUR LAMAR JUNIOR HIGH SCHOOL ADMINISTRATIVE TEAM



Mr. Tielke

Principal

Mrs. Fields

*Assistant Principal of
Instruction*

Dr. Watson

7th Assistant Principal

Mr. Venturini

8th Assistant Principal



LAMAR JUNIOR HIGH COUNSELING TEAM



Mrs. Salinas
7th Grade Counselor

Mrs. Medina
8th Grade Counselor

Mrs. White
*Student Support
Counselor*



LAMAR JUNIOR HIGH SUPPORT STAFF



Mr. Porter

*Behavior Interventionist
Coordinator*



Ms. McGowen

Librarian



Mrs. Maldonado

Nurse

LAMAR MUSTANGS ARE...



READY

"What is Right"



RESPECTFUL

"Treat Others Well"



RESPONSIBLE

*"Own Your Learning and
Action"*

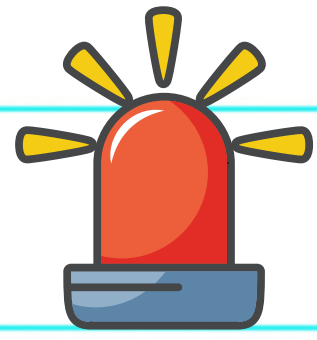

SAFETY



OFFICER WRIGHT

*Maintaining a safe learning environment
is the responsibility of our entire
CommUnity.*

IF YOU SEE SOMETHING, SAY SOMETHING



MR. PATTUM



SAFETY



EXTERIOR DOORS



*Keep our building safe. Never let anyone in the building.
(All interior and perimeter doors)*

Any student that opens up an exterior door to let anyone in will receive consequence. (OSS)

INTERIOR DOORS



EXTRA-CURRICULAR BAGS

Extra-curricular bags
(athletics, band, etc.)
must be taken to those areas
prior to 1st period starting.

If you are a band student that
needs to pick up an instrument
you will be released with walker
and wait to be released with
motor transportation.

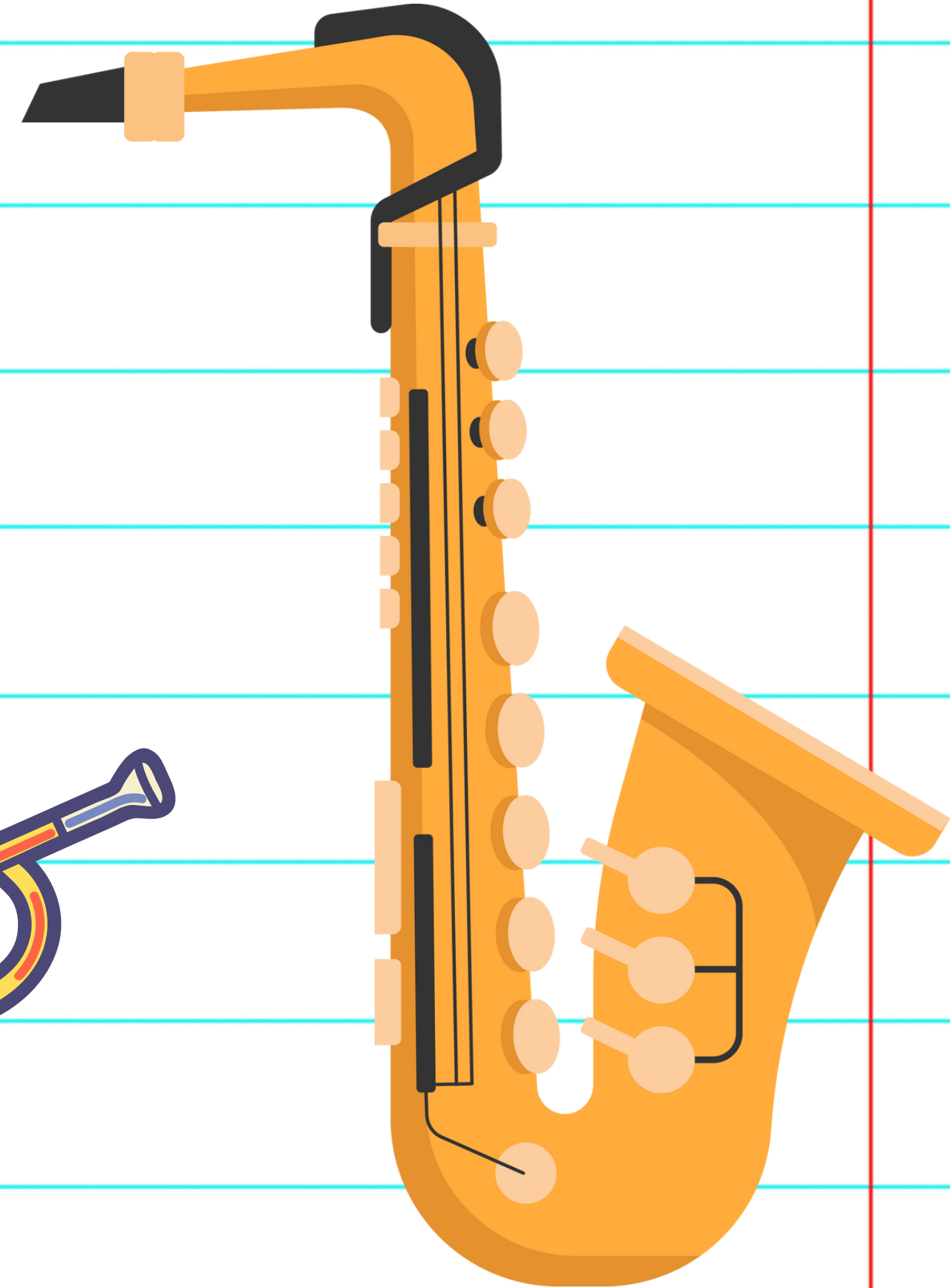
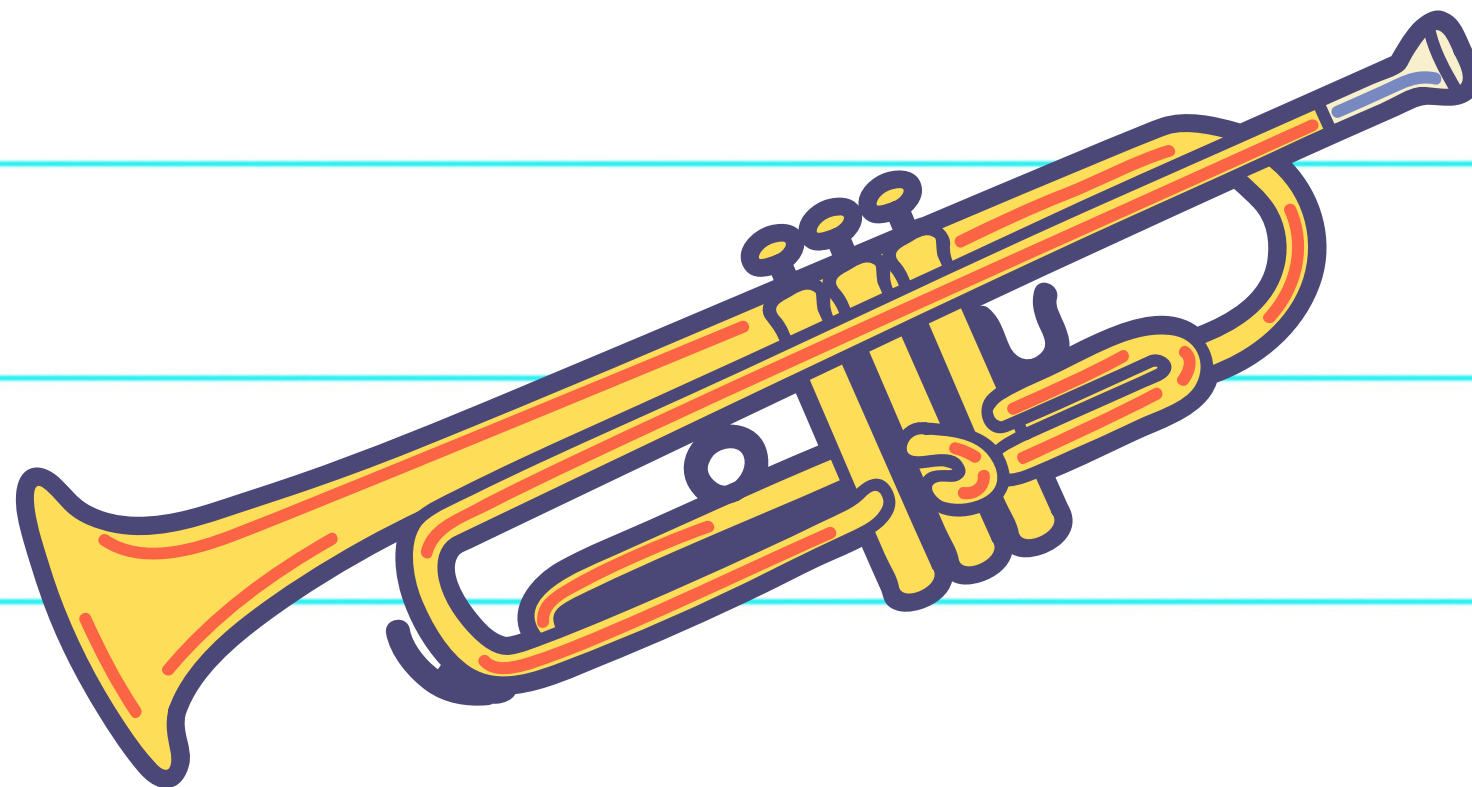

CELL PHONES

**NO CELL PHONE USE IN CLASSROOMS, HALLWAYS, AND RESTROOMS
PERIOD!**

**ANY STUDENT CAUGHT VIOLATING THE CELL PHONE POLICY WILL HAVE
THEIR PHONE CONFISCATED AND HAVE TO PAY A \$15.00 FEE.**

PARENT CONTACT WILL BE MADE TO PICK UP THE PHONE.

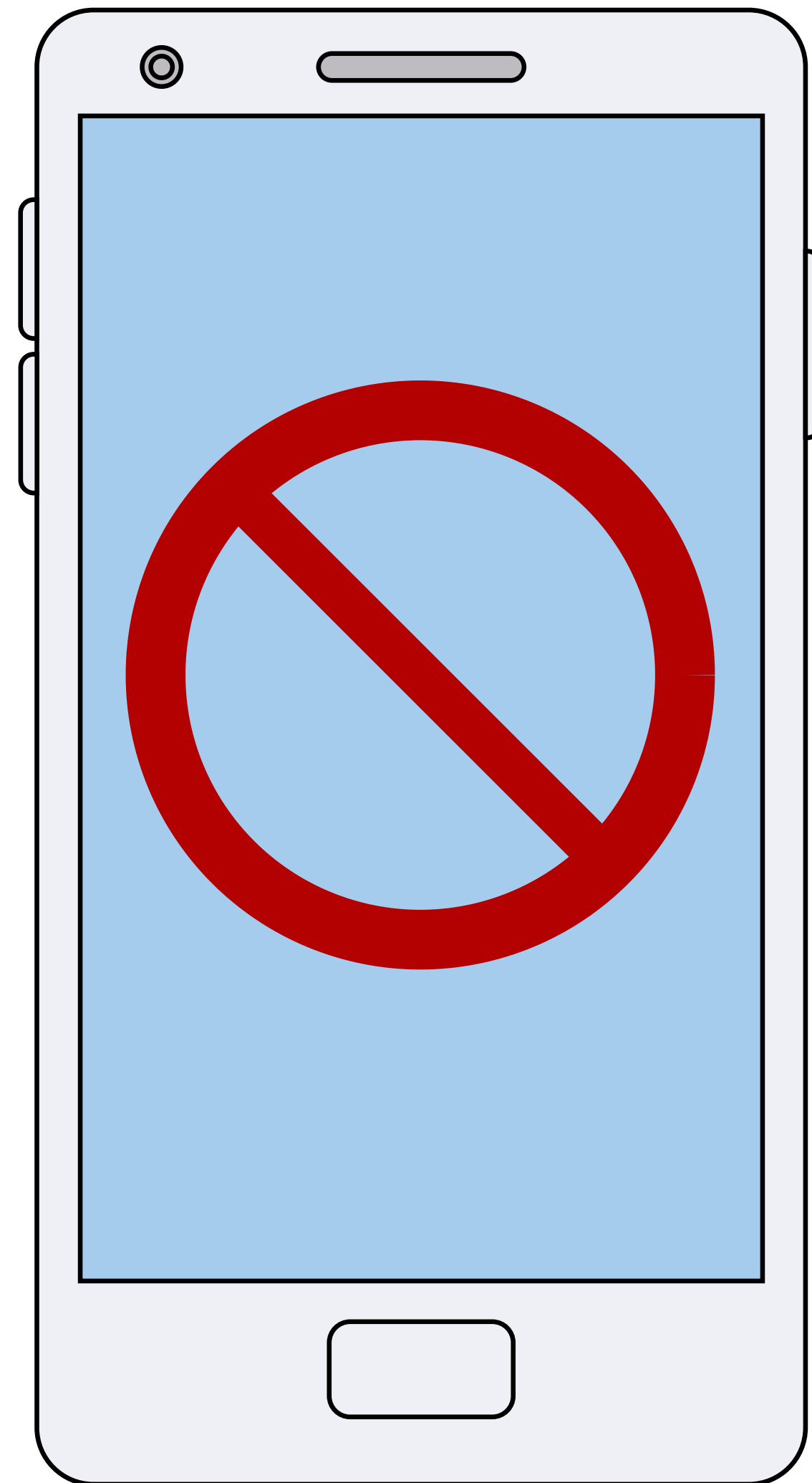

SAFETY CONFLICT

If you are having an issue with another student, let your Assistant Principal know.

Do not try to work it out in the hallway or classroom.

Fighting is a violation of the code of conduct.

Any student who fights will receive consequence in accordance with code of conduct.

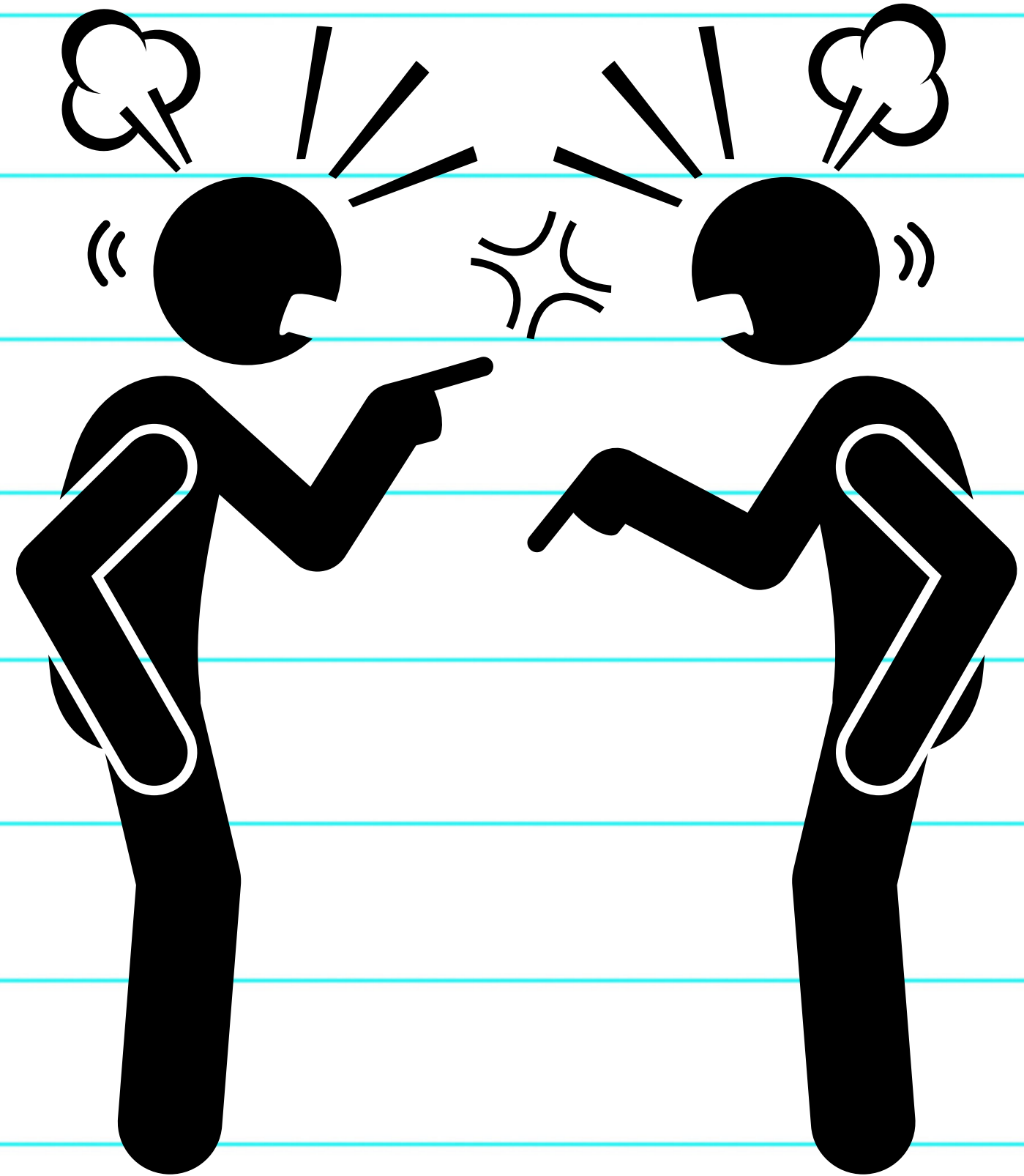

SAFETY CONTROLLED SUBSTANCE

Possession, under the influence, and delivery of controlled substances are all violations of the Code of Conduct and will result in severe discipline consequences.

Any Student in possession of a vape of any type will receive a mandatory placement at DAEP.

(HB 114)



**DISCIPLINE CODE
CHART**
Level IV Offenses

Removed
ASL – Assault of LCISD Staff Member
ASV – Assault of Volunteer

Additions
CCS – Class C Misdemeanor Assault
DES/VAN – Destruction of School Property
DRP – Drug Paraphernalia
KNI – Possession of Knife less than 5.5 in
LAD – Possessing/selling look-alike drug
MLD – Use of electronic devices to capture violations
SP3 – Serious and persistent Level III
STL – Stealing/theft
SXM – Sexual Misconduct
SXS – Registered Sex Offender
VAP – Vape/E-cigarette
VAS/VAT – Destruction of Student/teacher property

**Mandatory (DAEP) or
discretionary expulsions
2022-2023**

- (ALC) ^ ** + Alcohol (non-felony) on campus or school activity
- (ASL) ^ + ** Assault of LCISD staff member
- (AST) ^ ** Assault of a student on campus
- (ASV) ^ + ** Assault of volunteer
- (DRU) ^ ** + Drugs, controlled substance, dangerous drugs on campus (non-felony) or school activity
- (DRU) ^ ** Under the influence on campus
- (FAL) ^ + ** False alarm, false report
- (FEL) ^ ** Felony on campus or school activity
- (GLU) ^ ** + Abuse of volatile chemicals on campus or school activity
- (HAR) ** verbal/physical threat to staff, inappropriate language to staff ...
- (INX) ^ ** Indecent exposure on campus or school activity
- (OCF) ^ ** + Title V Felony (off campus)
- (PLD) ^ ** Public lewdness on campus or school activity
- (RET) ^ ** + Retaliation against school employee on campus or Off campus
- (SXS) ^ ** Registered sex offender – court supervision
- (TTR) ^ ** + Terroristic Threat

**Mandatory (DAEP/ALC) or
discretionary expulsions
2023-2024**

- (ALC) ^ ** + Alcohol (non-felony) on campus or school activity
- (AST) ^ ** Assault of a student on campus (1st offense)
- (CCS) * Class C misdemeanor assault of student
- (DES/VAN) * Destruction of school property/Vandalism
- (DRP) * Drug paraphernalia
- (DRU) ^ ** + Drugs, controlled substance, dangerous drugs on campus (non-felony) or school activity
- (DRU) ^ ** Under the influence on campus
- (FAL) ^ + ** False alarm, false report
- (FEL) ^ ** Felony on campus or school activity
- (GLU) ^ ** + Abuse of volatile chemicals on campus or school activity
- (HAR) ** verbal/physical threat to staff, inappropriate language to staff
- (INX) ^ ** Indecent exposure on campus or school activity
- (KNI) * Possession of non-illegal knife (blades between 2 inches & 5.5 inches)
- (LAD) * Possessing or selling look-alike drugs
- (MLD) Use of electronic device to capture images/video of code of conduct violations
- (OCF) ^ ** + Title V Felony (off campus)
- (PLD) ^ ** Public lewdness on campus or school activity
- (RET) ^ ** + Retaliation against school employee on campus or off campus
- (SP3) * + Serious and persistent level III misbehavior (MTSS required)
- (STL) * Stealing/Theft
- (SXM) * Sexual misconduct
- (SXS) ^ ** Registered sex offender – court supervision
- (TTR) ^ ** + Terroristic Threat
- (VAP) Vape/ E-cigarette
- (VAS/VAT) * Destruction of student or teacher property/Vandalism

Expellable Offenses

Expulsion Placements must be supported with Police Report
2022-2023

Discretionary

- **(BCS)** + Breach of computer security
- **(CRM)** ^ + Criminal mischief (felony)

Mandatory

- **(AAL)** ^++Aggravated Assault of Employee or Volunteer
- **(AAO)** ^++Aggravated Assault of student/parent on campus
- **(ARS)** ^++Arson on campus or school activity
- **(ASA/ASO)** ^++Sexual assault or aggravated sexual assault on campus
- **(CNH)** ^ ++ Criminal negligent homicide on campus
- **(FAV)** ^ ++ Felony Alcohol
- **(FCS)** ^ ++Felony Drug Controlled substance
- **(IND)** ^++ Indecency with a child on campus or school activity
- **(KID)** ^++Aggravated kidnapping on campus
- **(MSL)** ^ ++ Manslaughter on campus
- **(MUR)** ^++Murder, capital murder, or attempt to commit murder on campus
- **(ROB)** ^++ Aggravated robbery on campus
- **(SXA)** ^++Continuous sexual abuse of a child on campus
- **(WPF)** ^++Firearm on campus
- **(WPK)** ^++Illegal Knife on campus
- **(WPO)** ^++Prohibited weapons on Campus (other)

Expellable Offenses

Expulsion Placements must be supported with Police Report
2023-2024

Discretionary

- **(BCS)** + Breach of computer security
- **(CRM)** ^ + Criminal mischief (felony)

Mandatory

- **(AAL)** ^++Aggravated Assault of Employee or Volunteer
- **(AAO)** ^++Aggravated Assault of student/parent on campus
- **(ARS)** ^++Arson on campus or school activity
- **(ASA/ASO)** ^++Sexual assault or aggravated sexual assault on campus
- **(ASL)** ^ + ****Assault of LCISD staff member**
- **(AST)** ^ **** Assault of a student on campus (2nd offense)**
- **(ASV)** ^ + ****Assault of volunteer**
- **(CNH)** ^ ++ Criminal negligent homicide on campus
- **(EDC)** **Deadly conduct**^++
- **(FAV)** ^ ++ Felony Alcohol
- **(FCS)** ^ ++Felony Drug Controlled substance
- **(IND)** ^++ Indecency with a child on campus or school activity
- **(KID)** ^++Aggravated kidnapping on campus
- **(MSL)** ^ ++ Manslaughter on campus
- **(MUR)** ^++Murder, capital murder, or attempt to commit murder on campus
- **(ROB)** ^++ Aggravated robbery on campus
- **(SXA)** ^++Continuous sexual abuse of a child on campus
- **(WPF)** ^++Firearm on campus
- **(WPK)** ^++Illegal Knife on campus **(blade larger than 5.5 inches)**
- **(WPO)** ^++Prohibited weapons on Campus (other)

DISCIPLINE CODE CHART

Level V Offenses

Additions

ASL – Assault of LCISD Staff Member

AST – Assault of Student (2nd – Offense)

ASV – Assault of Volunteer

EDC – Deadly Conduct

Adjusted

WKF – Illegal knife w/blade longer than 5.5 in

Color Coded Offenses

Offenses are color coded based on the level of violation based on the Texas Penal Code and the possible charge.

No Color – Class C Misdemeanor

Green – Class A Misdemeanor

Purple – Class B Misdemeanor

Yellow – Class A or B Misdemeanor

Blue – Felony Offense

Mandatory (DAEP/ALC) or discretionary expulsions

- (ALC) ^ **+Alcohol (non-felony) on campus or school activity
- (AST) ^ ** Assault of a student on campus (1st offense)
- (CCS) * Class C misdemeanor assault of student
- (DES/VAN) * Destruction of school property/Vandalism
- (DRP) *Drug paraphernalia
- (DRU) ^ ** + Drugs, controlled substance, dangerous drugs on campus (non-felony) or school activity
- (DRU) ^ ** Under the influence on campus
- (FAL) ^ + ** False alarm, false report
- (FEL) ^ ** Felony on campus or school activity
- (GLU) ^ ** + Abuse of volatile chemicals on campus or school activity
- (HAR)**verbal/physical threat to staff, inappropriate language to staff
- (INX) ^ ** Indecent exposure on campus or school activity
- (KNI) * Possession of non-illegal knife (blades between 2 inches & 5.5 inches)
- (LAD) * Possessing or selling look-alike drugs
- (MLD) Use of electronic device to capture images/video of code of conduct violations
- (OCF) ^ ** + Title V Felony (off campus)
- (PLD) ^ ** Public lewdness on campus or school activity
- (RET) ^ ** + Retaliation against school employee on campus or off campus
- (SP3) * + Serious and persistent level III misbehavior (MTSS required)
- (STL) * Stealing/Theft
- (SXM) * Sexual misconduct
- (SXS) ^ ** Registered sex offender – court supervision
- (TTR) ^ ** + Terroristic Threat
- (VAP) Vape/ E-cigarette
- (VAS/VAT) * Destruction of student or teacher property/Vandalism

Expellable Offenses

Expulsion Placements must be supported with Police Report

- Discretionary**
- (BCS) + Breach of computer security
 - (CRM) ^ + Criminal mischief (felony)
- Mandatory**
- (AAL) ^++Aggravated Assault of Employee or Volunteer
 - (AAO) ^++Aggravated Assault of student/parent on campus
 - (ARS) ^++Arson on campus or school activity
 - (ASA/ASO) ^++Sexual assault or aggravated sexual assault on campus
 - (ASL) ^ + **Assault of LCISD staff member
 - (AST) ^ ** Assault of a student on campus (2nd offense)
 - (ASV) ^ + **Assault of volunteer
 - (CNH) ^ ++ Criminal negligent homicide on campus
 - (EDC) Deadly conduct^++
 - (FAV) ^ ++ Felony Alcohol
 - (FCS) ^ ++Felony Drug Controlled substance
 - (IND) ^++ Indecency with a child on campus or school activity
 - (KID) ^++Aggravated kidnapping on campus
 - (MSL) ^ ++ Manslaughter on campus
 - (MUR) ^++Murder, capital murder, or attempt to commit murder on campus
 - (ROB) ^++ Aggravated robbery on campus
 - (SXA) ^++Continuous sexual abuse of a child on campus
 - (WPF) ^++Firearm on campus
 - (WPK) ^++Illegal Knife on campus (blade larger than 5.5 inches)
 - (WPO) ^++Prohibited weapons on Campus (other)

Green-Class A Misdemeanor; **Purple**-Class B Misdemeanor; **Yellow**-Class A or B Misdemeanor; **Blue**-Felony; **Student will receive a citation from LCISD Police and in accordance with Texas law the offense is reported to the law enforcement municipality in which the school is located.**

*Denotes discretionary DAEP placement **Denotes mandatory DAEP placement +Denotes discretionary expulsion ++Denotes mandatory expulsion ^Denotes police documentation required for expulsion

HALLWAY EXPECTATIONS



**WALK AND TALK. ONLY
BE POLITE AND STAY TO THE RIGHT**

**NO RUNNING IN THE HALLWAY.
BE MINDFUL OF THOSE AROUND YOU.
DO NOT TOUCH HALLWAY BARRIERS**

NO CELLPHONES USE AT ALL IN THE HALLWAYS OR BATHROOMS

LUNCH EXPECTATIONS

YOU MUST REPORT IMMEDIATELY TO THE CAFETERIA DURING YOUR LUNCH PERIOD.

WHILE IN THE CAFETERIA, STUDENTS WILL REMAIN SEATED UNTIL DISMISSED BY AN ASSISTANT PRINCIPAL.

PLEASE TAKE CARE OF YOUR TRASH. HELP US KEEP OUR CAFETERIA CLEAN.

FOLLOW OUR 3R'S MATRIX

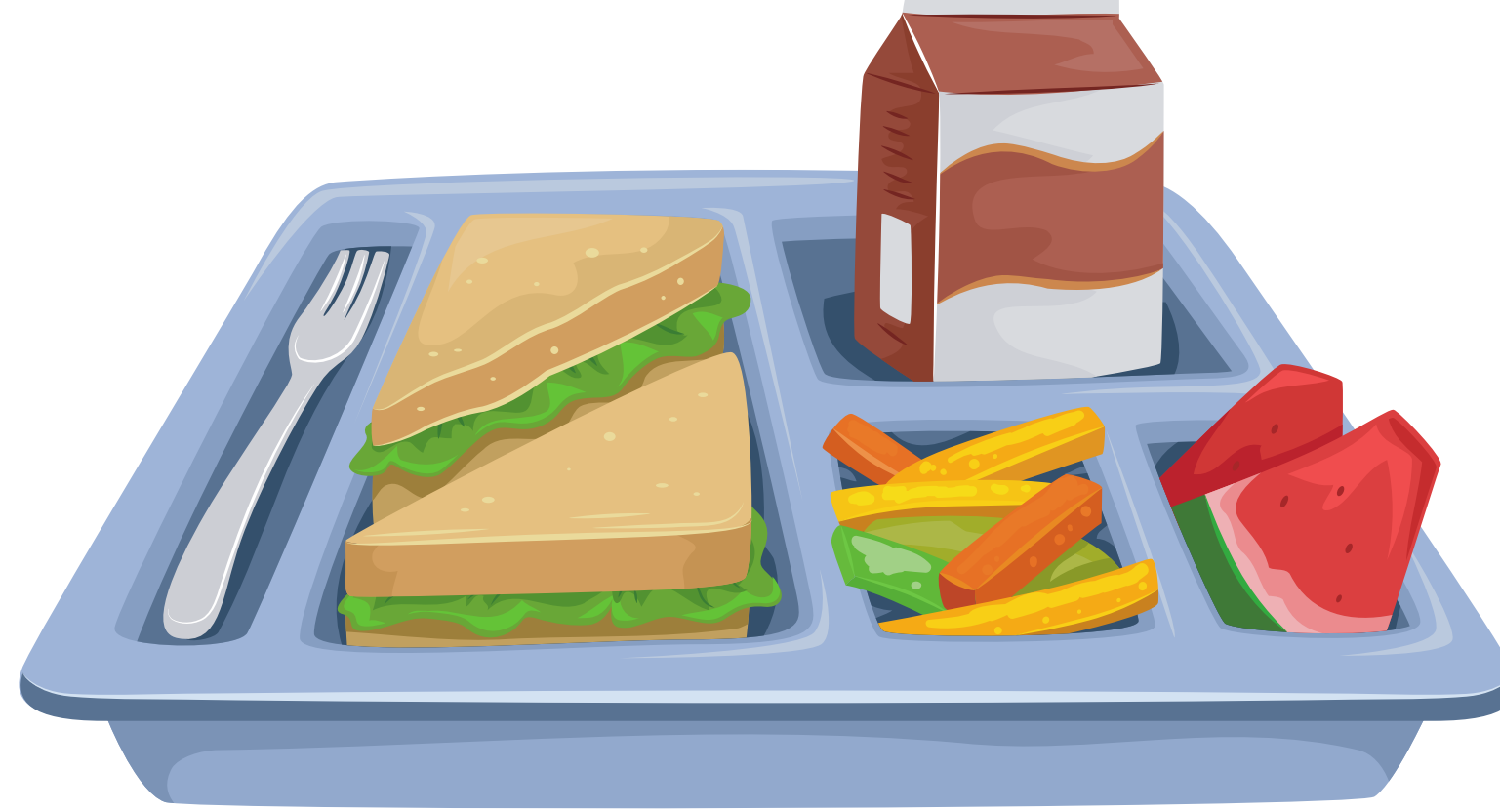

RESTROOM EXPECTATIONS

HAVE PROPER RESTROOM PASS (ONE STUDENT PER PASS)

KEEP THE RESTROOM SAFE AND CLEAN

NO HORSE PLAYING

TAKE CARE OF YOUR BUSINESS AND LEAVE

REPORT ANY ISSUES OR CONCERNS TO AN ADULT

NO CELLPHONES

Follow the 3R's



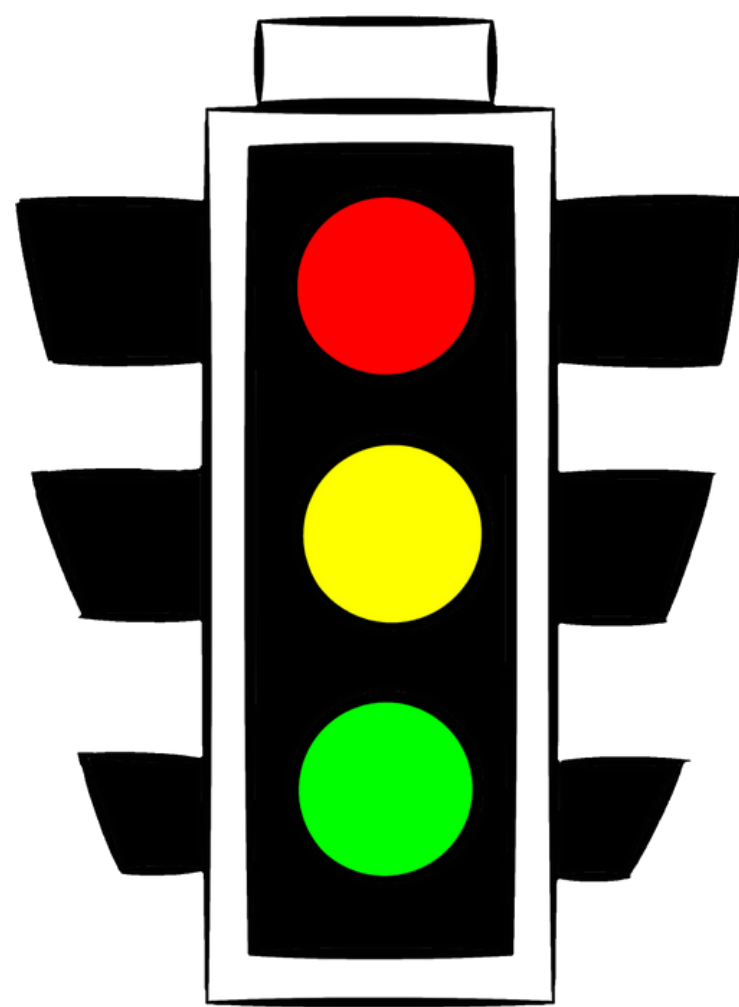

BUS EXPECTATIONS

**THE BUS IS AN EXTENSION OF THE
SCHOOL. ALL RULES APPLY.**

KEEP THE BUS SAFE.

**KEEP BODY PARTS INSIDE OF THE
BUS AT ALL TIMES.**

**YOU WILL NOT BE ALLOWED TO RIDE
WITHOUT YOUR SMART TAG ID.**

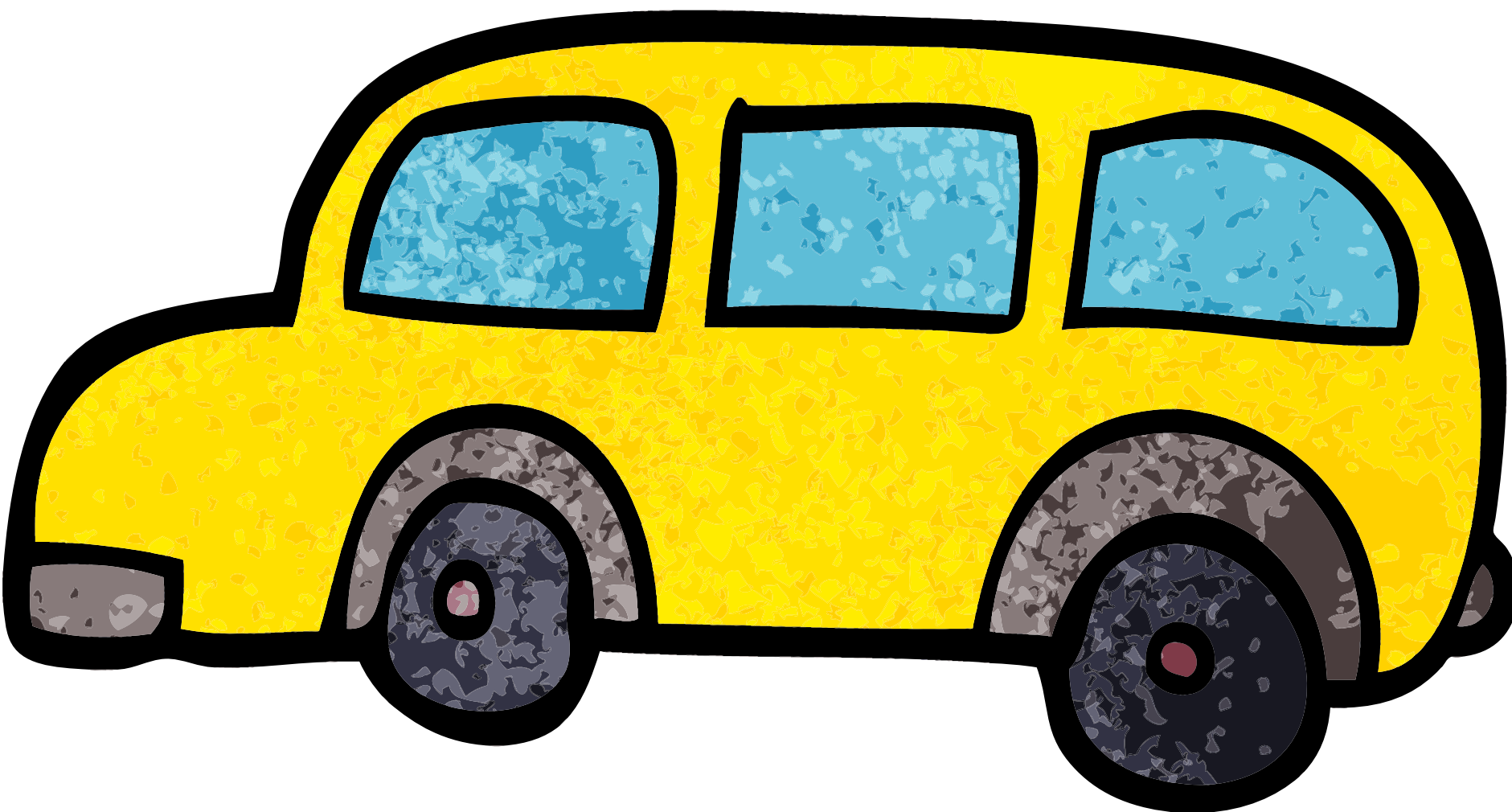



Afterschool Dismissal Discipline System

<u>1st</u> Violation	Parent Contact/ Warning
<u>2nd</u> Violation	Office referral and AP will assign consequences (afterschool detention)
<u>3rd</u> Violation	Office referral and AP will assign consequences (ISS)

LJH DISMISSAL EXPECTATIONS

- **WALKER WILL BE DISMISSED THROUGH THE FRONT DOOR VIA INTERCOM**
- **CAR RIDERS ARE DISMISSED THROUGH THE BOYS GYM VIA INTERCOM**
- **BUS ARE POSTED ON SMART BOARDS AND ANNOUNCED VIA INTERCOM**

NEED TO KNOWS ABOUT DISMISSAL

**FAILURE TO FOLLOW YOUR MODE OF TRANSPORTATION WILL RESULT IN A CONSEQUENCE
(EX. ROAMING THE BUILDING/ GOING TO OTHER TEACHERS CLASSROOM)**

**PLEASE NOTE THAT DEPENDING ON THE WEATHER THE MODE OF DISMISSAL MIGHT CHANGE!
(THIS WILL ALL BE COMMUNICATED VIA INTERCOM)**

DRESS CODE

STUDENTS IN VIOLATION OF THE DRESS CODE WILL BE GIVEN THE OPTION OF CORRECTING THE VIOLATION OR PARENT WILL HAVE TO BRING A CHANGE OF CLOTHING.

REFUSAL TO CHANGE WILL RESULT IN AN ISS DISCIPLINE CONSEQUENCE

DRESS CODE SWEEPS WILL BEGIN STARTING FRIDAY, JANUARY 5TH, 2024

DISCIPLINE CONSEQUENCES WILL BEGIN STARTING WEDNESDAY, JANUARY 10, 2024



THINGS YOU NEED TO KNOW ABOUT IDS

- ID CHECKS OCCUR DAILY AS YOU ENTER THE BUILDING
- TEMPORARY IDS WILL CONTINUE TO BE PROVIDED TO STUDENTS WITHOUT IDS.
(UPON ENTERING THE BUILDING)
- STUDENT MUST ALWAYS HAVE AN ID ON AT ALL TIMES
- CONSEQUENCES FOR FAILURE TO HAVE AN ID WILL BEGIN ON WEDNESDAY, JANUARY 10TH, 2024.

JUST A REMINDER FAILURE TO HAVE YOUR ID IS A DRESS CODE VIOLATION.

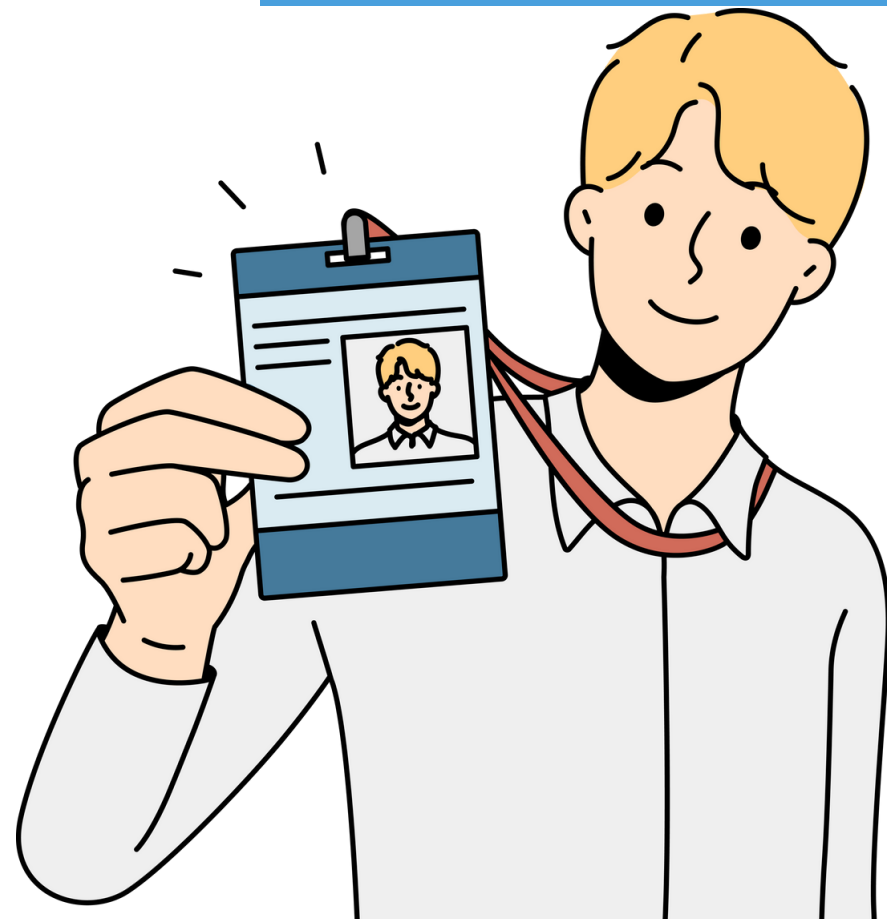

LCISD Secondary Dress Code

No Hoodies on head.

"3 Finger Strap Rule"

ID's Visible on top part of body at all times.

Entire area from armpit to bottom 3-4 inches length must be covered.

Bottoms

3 – 4 inches length in both front and back.

Footwear

No slippers, house shoes, shower shoes
Slides and Crocs are acceptable.

Additional Reminders

- NO sunglasses in buildings
- NO clothing depicting, implying, or advocating illegal or violent conduct, weapons, obscene language, alcohol, tobacco, marijuana, or other illegal or controlled substances.
- NO holes in jeans above the 3 – 4-inch inseam
- NO pajamas
- NO blankets
- NO sports bags or duffle bags



ID Badge /Dress Code Discipline System

<u>1st</u> Violation	Parent Contact/Student will have to get a replacement ID/change to appropriate clothing (Warning)
<u>2nd</u> Violation	Office referral and AP will assign consequences (Lunch Detention)
<u>3rd</u> Violation	Office referral and AP will assign consequences (Afterschool D-Hall)
<u>4th</u> Violation	Office referral and AP will assign consequences (ISS)
<u>5th</u> Violation	Office referral and AP will assign consequence (ONS/Behavior contract)

TARDY PROCESS

LAMAR JUNIOR HIGH SCHOOL

Tardy Discipline System

<u>3</u> Tardies	Parent contact/behavior contract
<u>7</u> Tardies	Office referral and AP will assign consequence
<u>10</u> Tardies	Office referral and AP will assign consequence

- When a student reaches **3 tardies**, their parents will get an email and phone call notifying them of their student's actions. Those students will sign a behavior contract.
- When a student reaches **7 tardies**, Skyward will generate an office referral. APs will assign a consequence as appropriate.
- When a student reaches **10 tardies**, Skyward will generate an office referral. APs will assign a consequence as appropriate.

*Tardies reset every 6 weeks.



HAVE A GREAT YEAR MUSTANGS!

RISE UP!



PRIDE