

V 1946 VIKING





The VIKI



PERSONNEL

BOOK ONE

ORGANIZATIONS

BOOK TWO

ACTIVITIES

BOOK THREE

NG 1946



TO YOU, MR. EWAN, IN RECOGNITION
OF YOUR TIRELESS EFFORT AND OUTSTAND-
ING WORK AS OUR TEACHER AND FRIEND,
WE PROUDLY DEDICATE THIS 1946 ANNUAL.



THRU THE CAMERA'S EYE



BOOK ONE



PERSONNEL



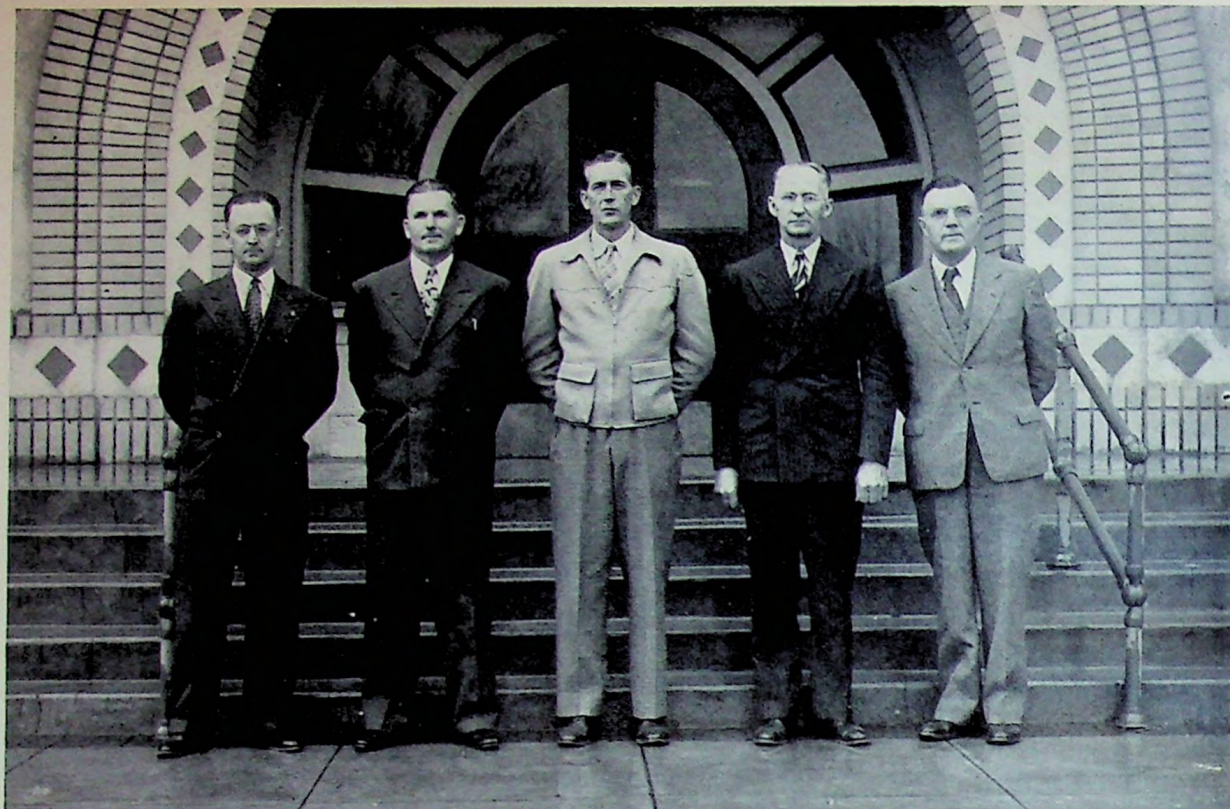

Mr. Gerhart Linman, Mr. Fred Warren, Mr. Henry Swanson, Mr. J. V. Naill,
Dr. Ewald Larson

THEY MAKE OUR SCHOOL LIFE POSSIBLE

Five of our Kingsburg civic minded men comprise our Board of Trustees. This hardworking group sees to it that the Kingsburg High School has the necessary supplies, equipment, and staff. They receive no compensation for their services and we welcome this opportunity to express our appreciation for the time and effort they have given in the interest of this school.

School Secretaries

Hazel Wright, Florence Vaughn





Mr. Ejnar C. Peterson
Vice Prin.



Mr. John F. Pierce
Principal

FELICITATIONS

The education of youth is America's most pressing problem of today.

Another year has passed. We are aware of its going but not, perhaps, of its significance. We are not only entering a new year, but a new era—an era of unforeseen activity and power—an era in which man may destroy his own civilization with the very power created by him unless he be guided by the ideals of a true democracy, and a democracy is only possible through education.

A glimpse of the past, and the realization that henceforth we are to live in the presence of such tremendous power as has been released during the past year, should provoke the most serious and profound thinking in the history of mankind.

You, as students of Kingsburg Joint Union High School, and members of this great civilization, must prepare yourselves to assume your reasonable share of this responsibility. Let us, therefore, accept that fact and order our thinking and our actions to the realization that our hopes for the future must be anchored to the ideals of right and justice to all mankind.

It is then the task and privilege of every individual to conduct himself in such a manner that this generation, and each succeeding generation, will profit by the experiences of the past. May you thus have some small part in bringing to this nation and to the world that enduring peace so desired by all.

The power of education for destruction has been demonstrated during the past four years. It can likewise be a powerful force for peace if properly directed. It can provide the tools and means by which the problems of tomorrow may be solved.

May we not destroy but preserve mankind.

JOHN F. PIERCE



Mr. Elwyn Schwartz
Music



Miss Jo Josey
Commercial



Mr. C. M. Dodson
Social Science, Shop

Mr. Truman Frane
Agriculture

Mrs. Pauline Nordstrom
English

Mr. Gilbert Ewan
Science

Miss Rose Chaplin
National Development

Mr. Lloyd H. Heath
Auto Mechanics



Miss Alice French
Art



Mr. Ejnar Peterson
Mathematics



Miss Jeannette Arbios
Social Science



Mr. Walter Satterburg
Biology and Social Science

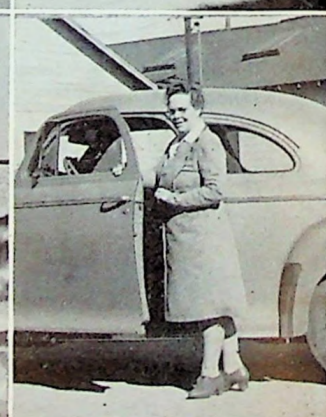

Miss Grace Devereaux
School Nurse



Miss Leslie Dasura
Speech, Journalism



Mrs. Jean Smith
Girls P. E.



Mr. William Bungler
Boys P. E.



Miss Bernice Newbecker
Home Economics

Miss Elizabeth Randall
Girls P. E.

THOSE WHO DIRECT



Mr. George Henderson
Commercial
Student Body
Auditor



Mrs. Richard Batten
Social Science



Mrs. Signe Thompson
Languages

CLASS OF '46

A Scrapbook—that's an odd theme for an annual, but in the case of the "Class of '46" perhaps it isn't so far from being appropriate. First we were called "Depression Babes." Then our years at K.H.S. were spent as a "War Class." And as we leave, the faculty has termed us "Original."

During the past four years many important events have taken place. As one looks at these events, in a glance of retrospect, a well balanced and interesting scrapbook is found, with pages being made up of activities, classes, and bound by the guiding hands of faculty and administration.

Weston Anderson

Noreen Bartlett

Leland Bergstrom

Evidean Buchanan

Bill Bunger



Ivone Carlson

LaVonne Christiansen

Shirley Doty

Jack Enns

Beatrice Erickson

Raita Fujioka



Roy Fukagawa



Lyle Hanson



William Geary



Howard Carlson



Shiguru Heyano



Ethel Harkleroad



Helen Hill



Betty Hodges

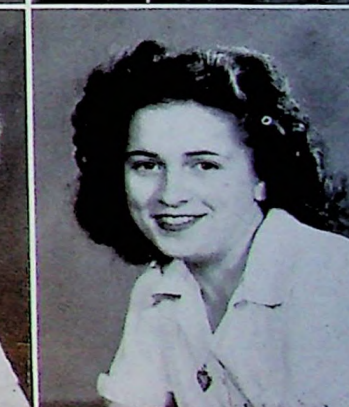

Howard Erickson



Of what does the scrapbook of the "Class of '46" consist? Let's see. As Frosh, in '42, we were the first class to enter K.H.S. under the full strain of World War II. As Sophomores, we won scrap drives, gave the Juniors a good race in Inter-class competition, and enjoyed the feeling of beginning to get dry behind the ears. During the school year of '44-'45, as mighty Juniors, upper classmen at that, we won the inter-class competition, started a school paper, gave a super show—"Stardust," and a Junior-Senior Banquet along the theme of "Circus."

Wes: Barbara Hood

Leta Horn

Sumiko Inouye

Lois June Jacobson

Paul Johanson

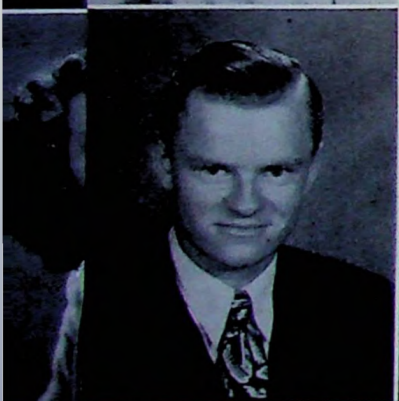

Ivc: Rodney Johnson

Lyle Jones

Saburo Kataoka

Jimmy Kirmura

Galen Leaf

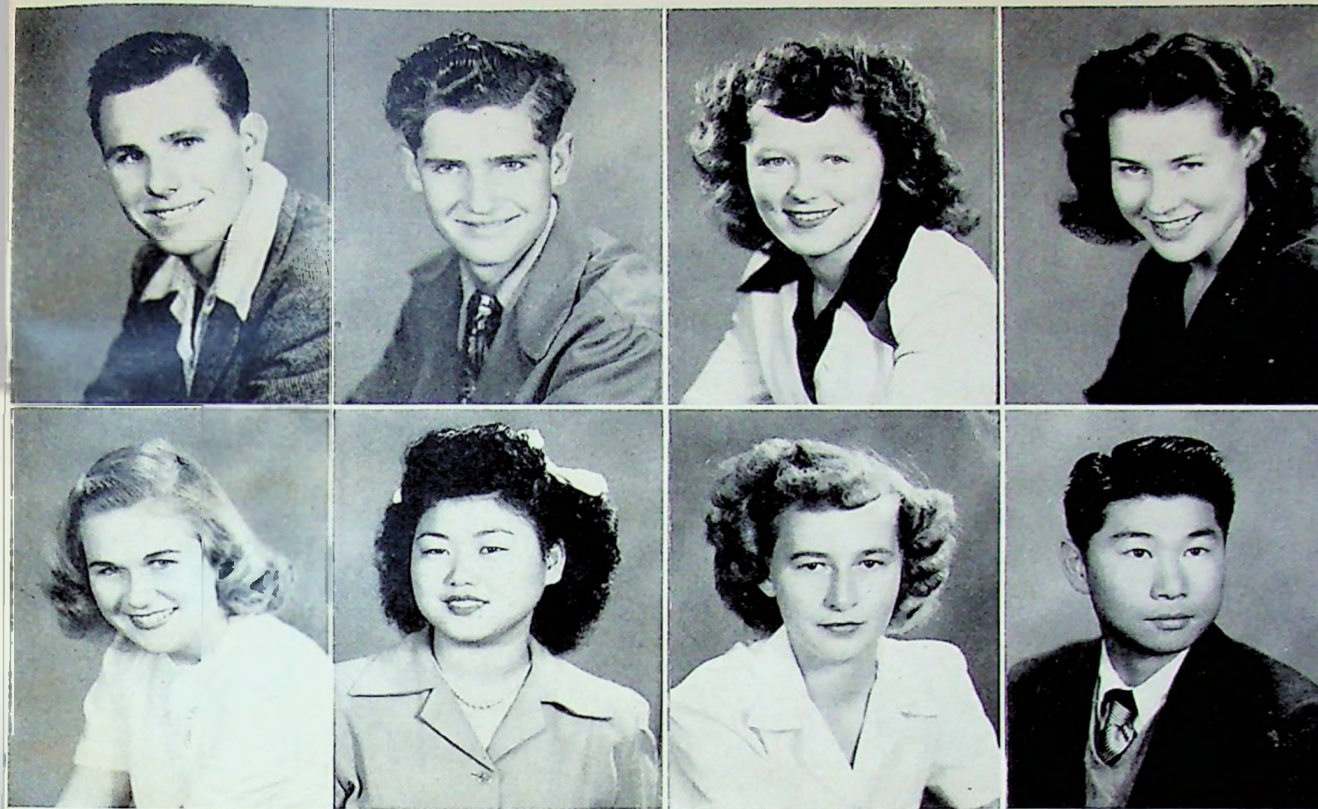

Marie McNary
Evelyn Naill

Lois Meyers
Sam Nakagawa



Lyn McIntyre
Ruth Miller
Marilyn Nelson

Billy McNabb
Aiko Murayama
Carlyle Norment



Senior Officers

Ruthie Miller, Carlyle Norment, Beatrice Erickson, Helen Osterberg

Dale Olson
Shirley Olson
Bill O'Neill



Helen Osterberg
Irene Pazeian
June Roseen



Elaine Samuelson
Paul Seaberg
Vosdan Shagohian



The Senior year was different, and once again "original," in that "dress-up" day was abandoned in lieu of a trip to the mountains. Other activities we have enjoyed were such events as our sponsorship of the Motorcycle Baseball Game, Senior steak bake, Senior ditch day, and the Jr.-Sr. Banquet. As a conclusion to our book, Commencement was held on June 14, and there we now stand.

What lies ahead is for fate and the class of '46 to work out together. For their tireless effort we, the Class of '46 thank our parents, teachers and administration for a swell time and for the knowledge gained. Again, thanks.



Dorothy Beer

Marvin Strand
Charles Wright

Zenora Strand
Demyrl Wright

Gloria Swanson
Lowell Welty

Benny Thompson
Edwin Zollan

Senior Advisers

- Mr. Bunger
- Mrs. Elsa Smith
- Mr. Dodson

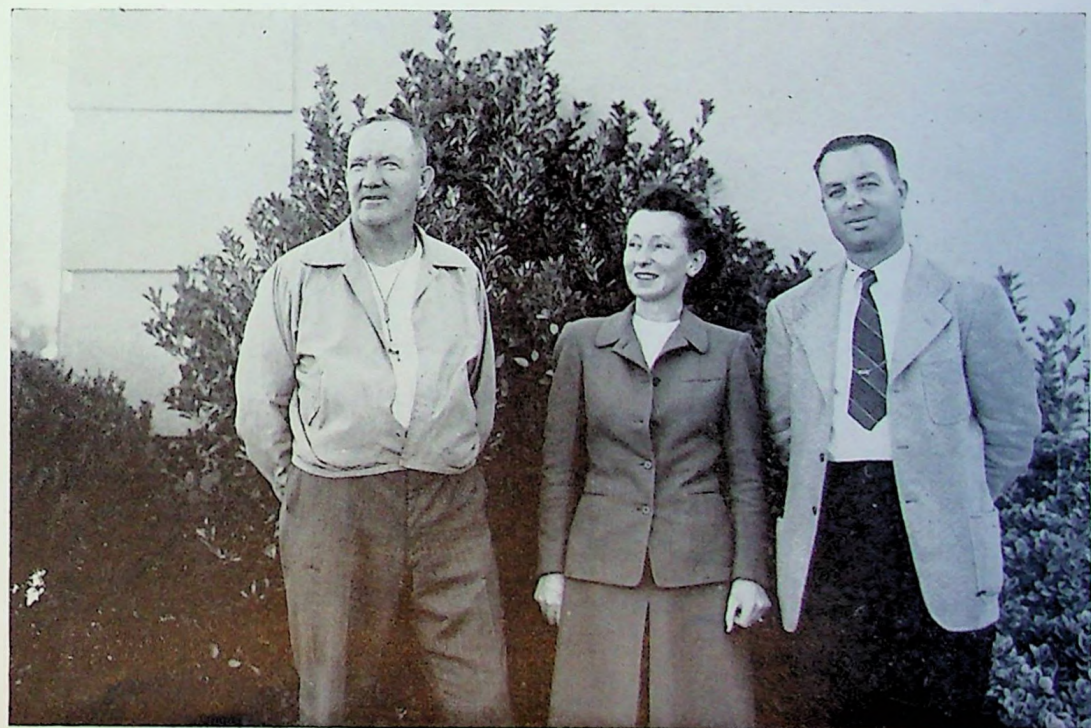

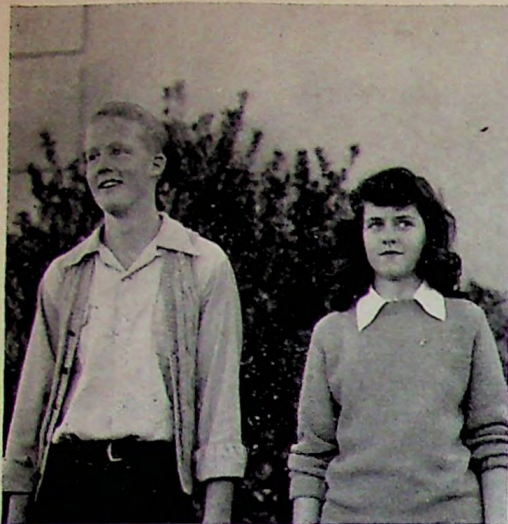

Richard Olson



Miss Josey
Mr. Heath



Marion Swanson

Nancy Anderson

Gratia Batten

Miss Chaplin
Mr. Henderson

... coming up JUNIORS



1st Row: S. Jack, R. Hallsten, Y. Gustafson, B. Jacobson, M. Swanson, N. L. Ramsey.
 2nd Row: J. Kulgren, R. Swenson, N. Anderson, G. Bordson, J. Ellberg.
 3rd Row: M. Johnson, N. Nystrom, L. Workman, D. Olson, R. Harris, B. Johnson.
 4th Row: E. Sneed, A. Peterson, E. Bowen, R. Ruble, R. Olson, S. Seaberg.



1st Row: M. Penney, C. Erickson, A. Meyers, A. Vargas, H. Amaro.
 2nd Row: J. Yamada, E. Davidian, A. Nakata, N. Fukagawa, L. Nagata.
 3rd Row: S. Yamada, S. Nakata, F. Matsuoka, N. Sundstrom, M. Shahenian, B. Swanson.
 4th Row: P. Ahlstrom, L. Hubbard, T. Luna, D. Folger, Y. Hamada.

1st Row: F. Lungren, M. Ponca, F. Bjork, D. D. Dayton, I. McNabb, A. Bartsho.
 2nd Row: G. Batten, V. Christiansen, L. Warren, E. Richardson, L. Ide, C. Klamroth.
 3rd Row: D. Olson, R. Calderman, L. Adelsbach, E. George, S. Stone, I. Nomura.
 4th Row: R. Johnson, L. McNabb, D. Reed, B. Martin, J. Rosander.

... SOPHOMORES

Miss Nowbocker
Mr. Frane
Miss Arbios



1st Row: C. Gonzales, M. Vargas, T. Aguilera, B. Horn, V. Freeman.
2nd Row: B. Reilly, J. Buckner, N. Coghlan, B. Stroud.
3rd Row: H. Freeman, G. Theobald, P. Nichols, J. Dow, L. Peterson, D. Ratliff.
4th Row: E. Redemer, J. Hardman, J. Sandoval, J. Bare, R. Burnitzki, J. Brown.

1st Row: F. Linman, M. Buckner, H. Thompson, C. Anderson, M. Garrigan.
2nd Row: D. Wright, M. Sasaki, L. Jones, T. Silva.
3rd Row: J. Aguiar, A. Tavolacci, J. Rosander, R. Moore, Darrel Linthacum, L. Carlson.
4th Row: J. Bunger, R. Hodges, R. Larson, H. Erickson, N. Davis, Donnell Linthacum.



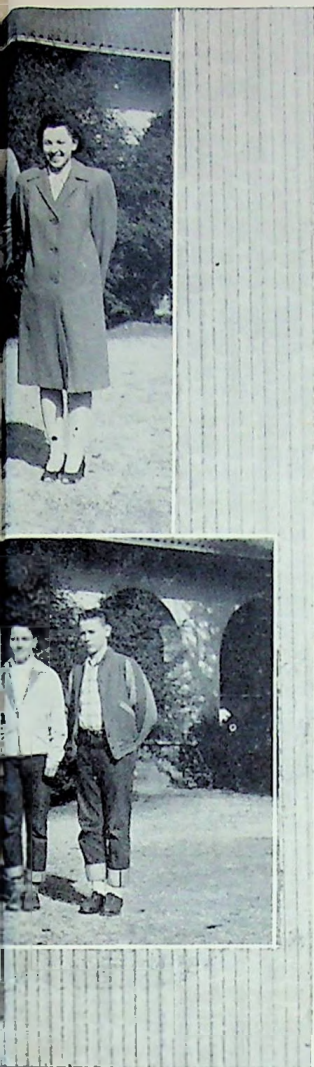

Jimmy Bunger
Christy Anderson
George Theobald
Richard Nichols



1st Row: J. M. Dukes, V. Boaird, M. Penney, L. Burnett, R. Fischer.
2nd Row: M. Croft, I. Fabris, M. Johnson, F. Parra.
3rd Row: J. Woods, N. Sandberg, L. Scott, D. Burris.
4th Row: W. Miller, F. Klassen, J. Bennett, D. Asplund.

1st Row: B. Johnson, J. Vanderslice, T. L. Tucker, W. Collie, M. McNabb, J. Fujimoto.
2nd Row: T. Fujimoto, E. Gonzoles, C. Vega, J. Peterson, G. R. Anderson, B. Miller.
3rd Row: W. McNabb, W. Stillwagon, D. Halvorson, P. Erwin, R. Bonander.
4th Row: B. Stephenson, R. Alvin, R. Dahlquist, B. Bishop, D. Wilson.

Marlin Nusbaum, Maybello Packfelder, Ruby Roo, Mao Jaffrios, Lily Alcazar



... FRESHMEN



1st Row: B. Cesco, L. Fisher, M. Brillhart, B. Olson, E. Hunter, H. Harkleroad.
 2nd Row: G. Harris, E. Koutney, R. Lucero, M. Moreno, A. Rojas.
 3rd Row: H. Moreno, A. Hernandez, J. English, J. Thurman, G. Johnson, B. Chamberlain.
 4th Row: B. Erickson, G. Reimer, W. Lazenby, A. Martin, K. Keith.

1st Row: D. Lind, R. McCutcheon, D. Warren, S. Hines, H. Freeman, B. Sanders.
 2nd Row: E. Anderson, B. Redemer, B. Becker, B. Miller, F. Zollan, R. Fabris.
 3rd Row: D. Danielson, J. Bonander, J. Yardumian, J. Swanson, B. Cantrell, P. Ellberg.
 4th Row: E. Friesen, N. Cotton, V. Gusse, B. Worley, Y. Adams, B. Cedervall, A. J. Crabtree.

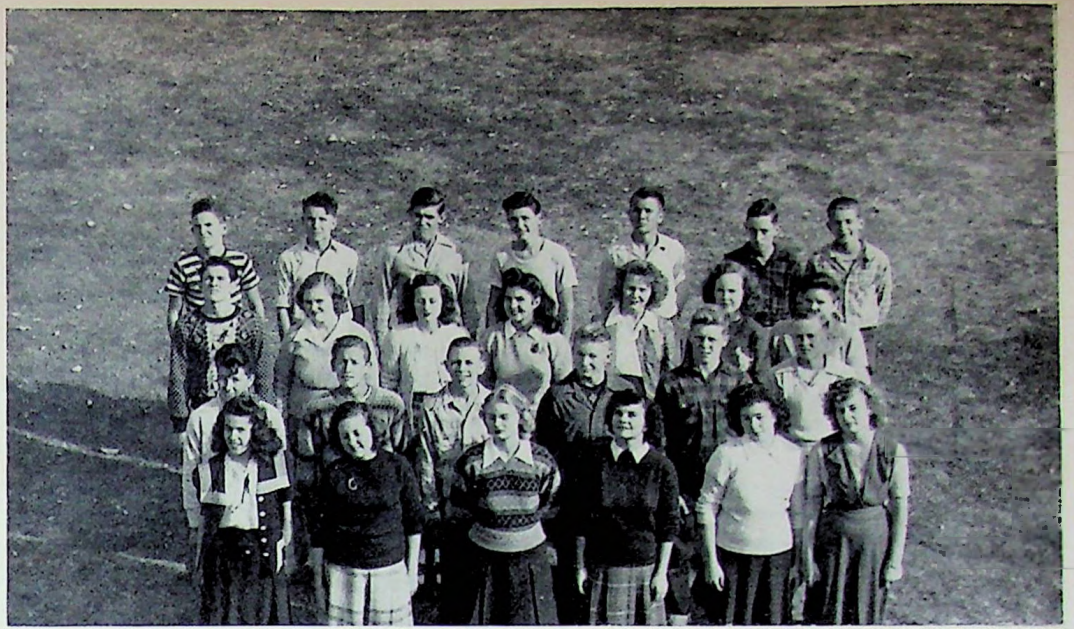

1st Row: N. Hardman, C. Swenson, L. Lyons, B. Wiley, K. Miller, M. Stewart.
 2nd Row: H. Newman, A. Stone, V. Nelson, C. Enns, H. Johanson, K. Erickson.
 3rd Row: S. Meriwether, P. Murphy, M. McNealley, M. Gill, A. Olson, G. Hurst, G. Blackburn.
 4th Row: B. Dayton, W. McNabb, R. Scarbrough, W. Cassity, R. Harbours, R. Erickson, R. Marten.

1st Row: M. Ponce, E. Dominguez, M. Licon, F. Fujimoto, D. Lukes, V. Smith.
 2nd Row: D. Buchanan, D. Noroen, G. Terry, M. Johnson, W. Scoggins.
 3rd Row: E. Meirasonne, B. Danielson, L. Christensen, M. McIntyre, R. Chabolla, E. Barc.
 4th Row: J. Cederquist, D. Swanson, H. Freeman, E. Molino, P. Allen.

Freshman Officers and Advisers

Row 1: Buddy Dayton, Bruce Stone.
 Row 2: Eloise Anderson, Miss Dasura, Mr. Ewan, Mrs. Jean Smith, George Roimor.



BOOK TWO



ORGANIZATIONS



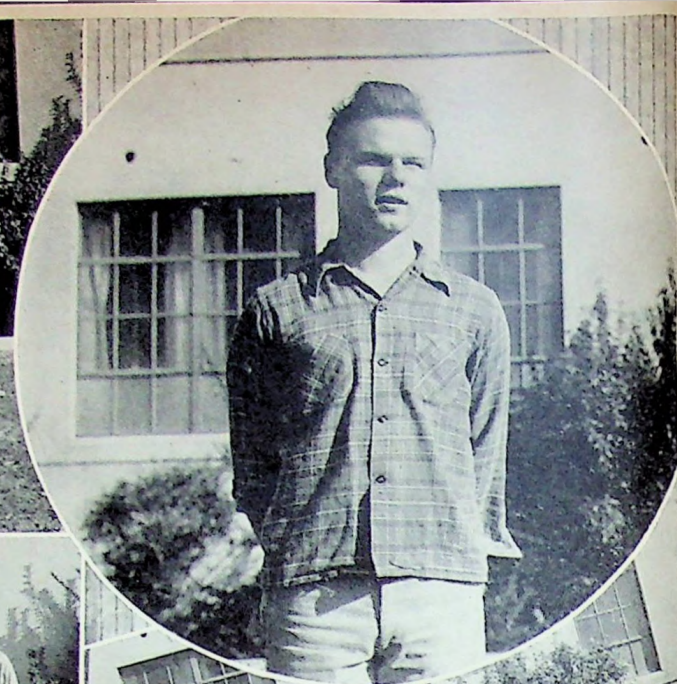
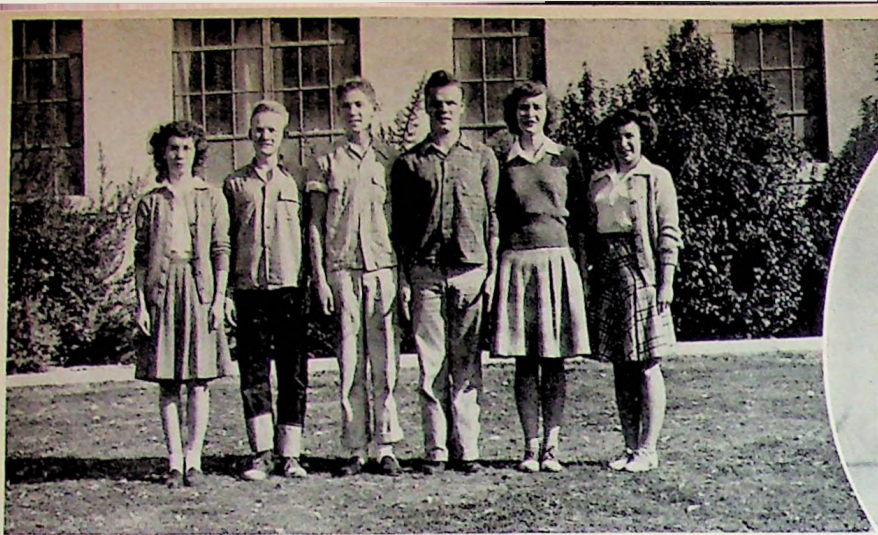

STUDENT BODY

1st Row: B. Erickson, L. Jones, H. Erickson, P. Johanson, E. Naill, N. Bartlett.
 1st Row: H. Erickson, R. Olson, L. Jones, J. Bunger, P. Johanson, G. Reimer.
 2nd Row: G. Theobald, R. Nichols, N. Bartlett, E. Naill, N. Anderson, B. Erickson, G. Batten, B. Stone, B. Dayton.

1st Row: P. Erwin, C. Klamroth, E. Anderson.
 2nd Row: B. Erickson, H. Carlson, R. Nichols, Miss Dasura, Mr. Peterson, Miss Chaplin, Ruthie Miller.

President
 Paul Johanson
 Vice President
 Beatrice Erickson

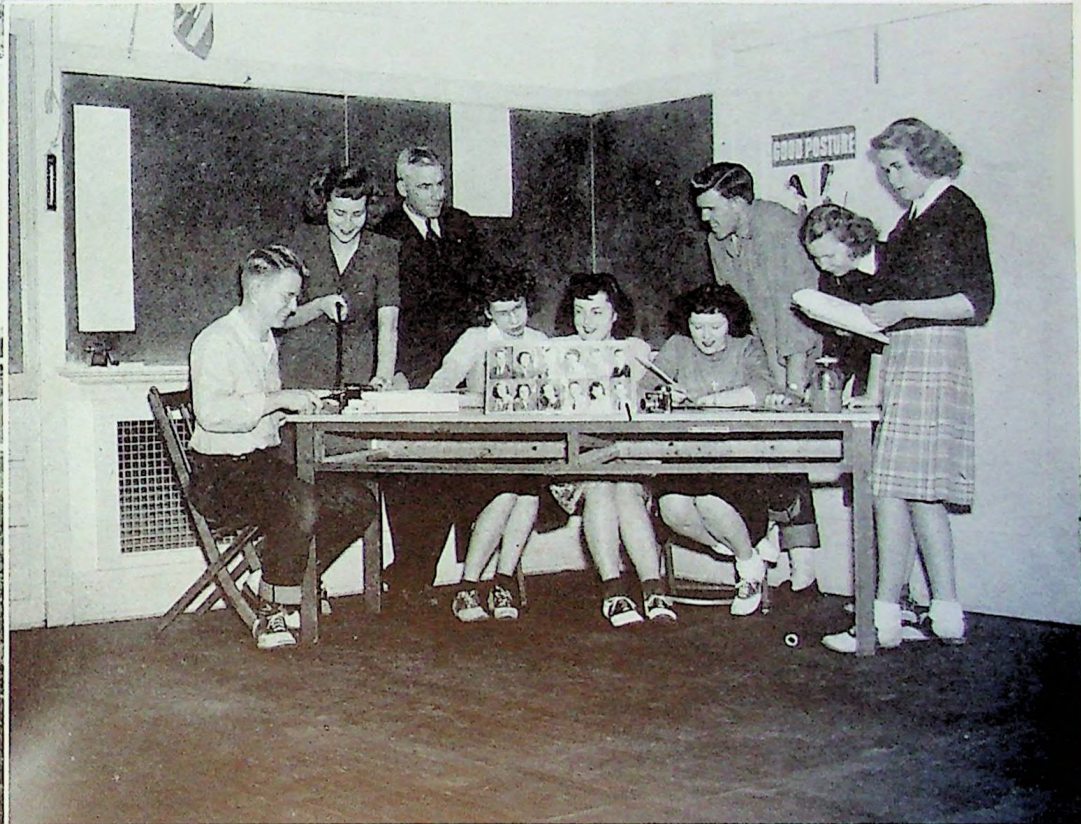

1. Back Row: E. Harkleroad, E. Naill, C. Norment, B. Bungler, R. Miller, B. Erickson.
 Front Row: H. Osterberg, M. McNary.

2. Helen Osterberg, Secretary.
 3. Carlyle Norment, Editor.
 4. Mr. Peterson, Adviser.
 5. Left to Right: C. Norment, E. Naill, Mr. Peterson, B. Erickson, E. Harkleroad, M. McNary, B. Bungler, H. Osterberg, R. Miller.

ANNUAL STAFF



BRAINSTORMS

Adviser—Mrs. Thompson.
 Presidents—Richard Olson, Helen Osterberg.
 Officers—C. Anderson, M. Swanson, R. Olson, E. Naill, P. Olson, H. Osterberg.
 Group—First Row: R. Dahlquist, G. Reimer, J. Yardumian, J. Swanson, B. Bishop, S. Yamada, R. Wilson.
 Second Row: B. Danielson, R. Bonander, P. Erwin, C. Anderson, J. Kulgren, E. Naill, E. Carlson, A. Nakata, E. Harkleroad, H. Osterberg.
 Third Row: N. Fukagawa, S. Nakata, R. Nichols, R. Olson, W. Anderson, N. Nystrom, P. Seaberg, P. Johanson, N. Anderson, M. Swanson.

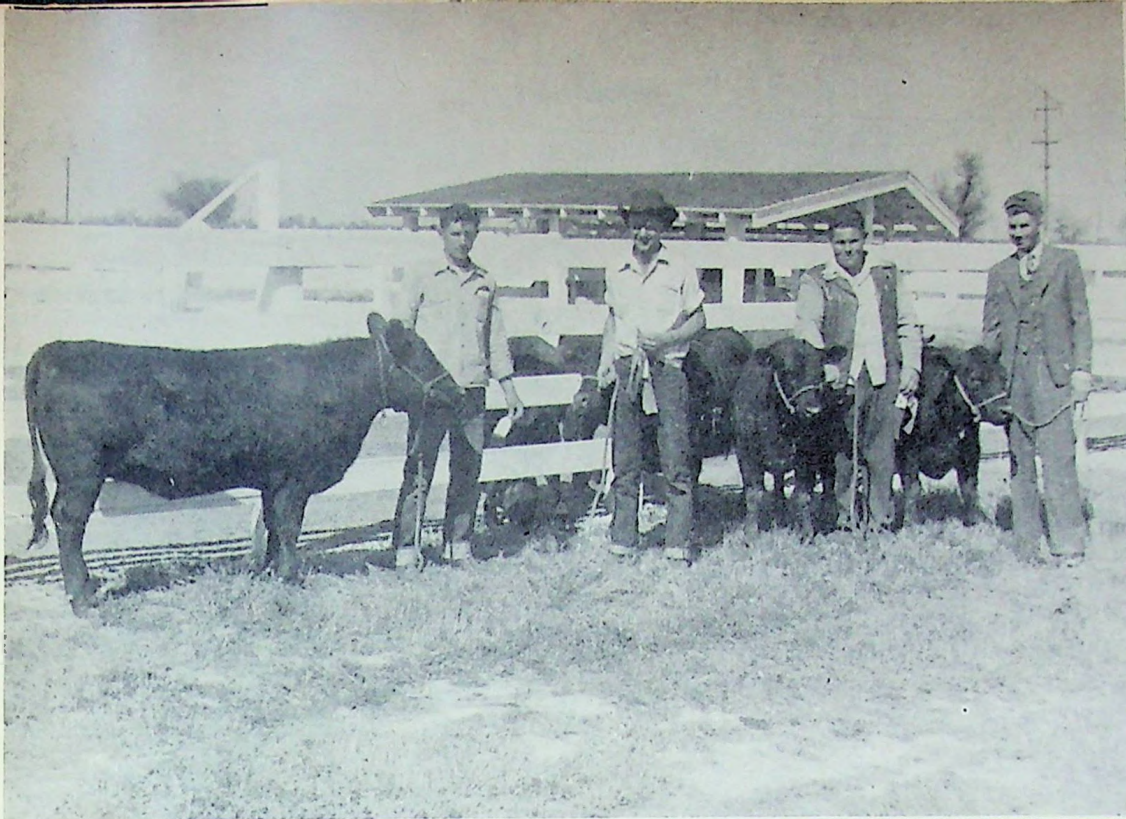

THE FARMERS

Back Row: Mr. Frane, L. McNabb, W. Lazenby, H. Ahlstrand, J. Bennett, F. Klassen, L. Scott, J. Woods, L. Adelsbach, B. Woods.
 Middle Row: D. Olson, P. Ahlstrom, R. Johnson, J. W. Morton, W. McNabb, W. McNabb, J. Bare, R. Burnitzki, R. Scarborough.
 Front Row: N. Davis, J. Peterson, J. Cedarquist, B. Miller, B. Martin, P. Allen, W. Hunt, B. Sanders.

Pres. Jim Bennett

Officers

Paul Ahlstrom, Leonard McNabb, Jim Bennett,
 Ralph Johnson, Darrel Olson.



HI-Y

Pres. Lyle Jones; Adviser—Mr. Dodson.
 Officers—N. Nystrom, W. Anderson, L. Jones.
 HI-Y—Back Row: B. Johnson, L. Hanson, E. Bowen, J. Enns, P. Johanson, B. Bunger, L. Workman, E. Zollan, R. Rieffel, R. Johnson.
 Middle Row: N. Nystrom, H. Erickson, J. Rosander, B. Swanson, W. Anderson, N. Sundstrom, R. Olson, C. Norment.
 Front Row: S. Yamada, D. Olson, B. Thompson, L. Jones, J. Thompson, G. Leaf, S. Stone.

TRI-Y

Pres. Helen Osterberg.
 Advisors—Miss Josey, Miss Arbios.
 Officers—L. Jacobson, E. Harkleroad, M. Swanson, H. Osterberg.
 TRI-Y—Back Row: N. Ramsey, B. Hood, M. Swanson, J. Kulgren, R. Miller, J. Jacobson, E. Naill, I. Carlson, J. Ellberg, N. Anderson, V. Christiansen, G. Batten.
 Front Row: B. Jacobson, L. Meyers, Z. Strand, G. Swanson, M. McNary, H. Osterberg, N. Bartlett, L. Christiansen.



SCHOOL — KINGSBURG, CALIF.



t To
orium

STUDENTS TOP D QUOTA

This
greatest
events of

Gram To Gi

In the Rev
Thursday nig
the grammar
present to the
mas concert.
sion charge a
vited to attend.

Two glee club:
Washington Glee
voices is under
Mises Fern McD
Roosevelt Glee Clu
is under the directi
Ann Miller.

A Cathedral set an
ing constitute the sta
The old, old Christ
be portrayed with a
ground.

The continuity of th
carried out by a read
the theme—"For God So
World."

Costuming this year
choirs, and costumed fi

Senior Picture

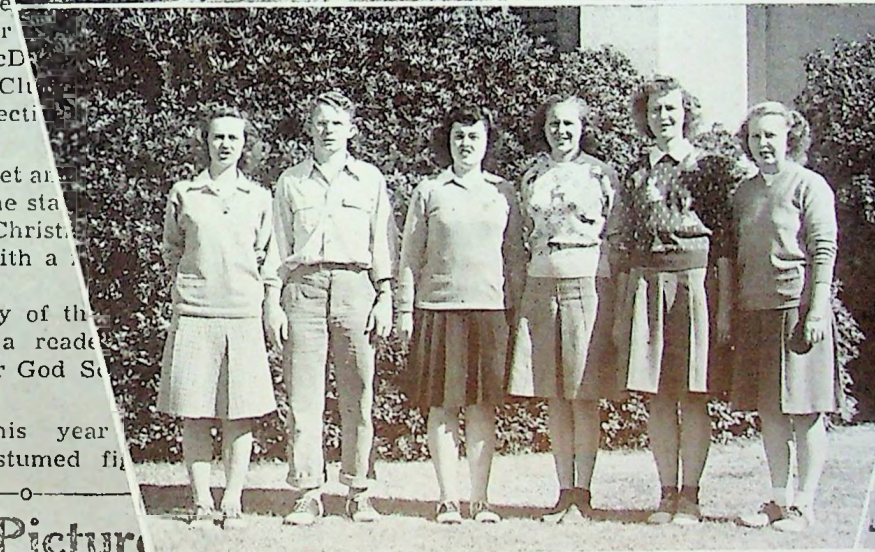

he students of K. F.
only reached their as
ave topped their or
0,000, by selling \$80
Bonds to buy
total is the an
to Dec. 5. A
purchased if
ires to do
the most
ed values
n Engl
Swan
Sop
tie
mi

ery. A sur
Magic
Journal
ions of
Center.
many v
Georg
ter like
the kid
Irene
to hav
they do
would l
it, may
Swed
to do r
burg a
To try
harm."

inently featur
at, has earned
e of New Eng
gentlemen of de
rest in magic be
11, when he was
through the Orient.
he frequently en
ce men in Hawaii
living. Tate Topper
original and amaz
nd his charming man
tle, but dignified hu
audiences everywhere in

Parade To eld On Dec. 21

VIKING VOICE AND FORENSICS

Back Row: V. Shagohian, Seaberg, S. Seaberg, B. Bunger, E. Harkleroad, C. Norment.
Front Row: I. Pazeian, J. Roseen, B. Erickson.
Ethel Harkleroad
Miss Dasura
Debaters: Marian Swanson, Carlyle Norment, Ethel Harkleroad, Nancy Anderson, Evelyn Naill, Helen Osterberg.

YOU
SUR

Journal
ions of
Center.
many v

Georg
ter like
the kid
Irene
to hav
they do
would l
it, may
Swed
to do r
burg a
To try
harm."

"Mau
the ide
work in
Benn
should
fair an
titled
themse
Shirl
idea if
source
Zeno
Youth
thing f
is not
would

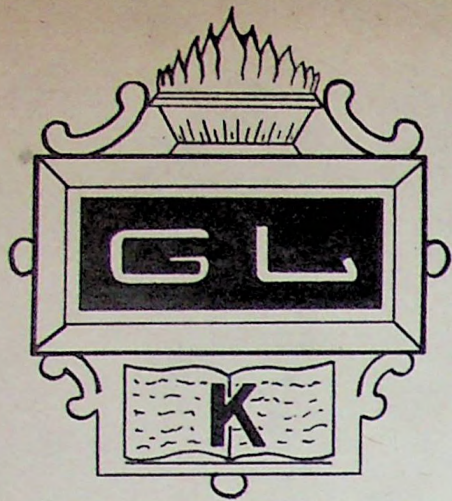

GIRLS OF SERVICE

Committee Chairman

Top Row: R. Hallsten, J. Kulgren, E. Naill, G. Bordson, E. Harkleroad.
Bottom Row: M. Swanson, G. Batten, N. Bartlett, H. Osterberg.

Pres. R. Miller; Vice Pres. E. Naill

Advisors: Miss Newbecker, Mrs. Jean Smith, Mrs. Nordstrom
Officers: Z. Sirand, L. Christensen, E. Naill, R. Miller, B. Erickson, H. Osterberg

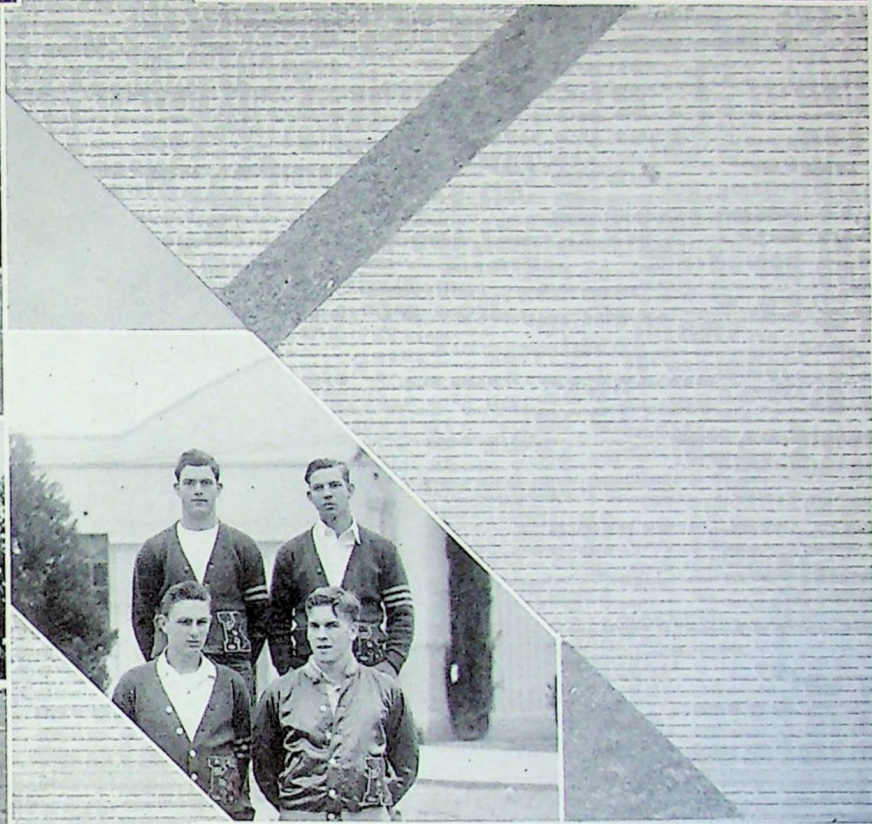

President—Evelyn Nail

Adviser—Miss Randall

Adviser—Coach Bunger

President—Vosdan Shaghoian

Top Group—Back Row: H. Hill, B. Erickson, M. Nelson, L. Jacobson, E. Naill, J. Kulgren, B. Jacobson, L. Christiansen, H. Osterberg.

Front Row: V. Christiansen, J. Larson, N. Anderson, M. Swanson, N. Bartlett, M. McNary, G. Swanson.

Middle Group—Back Row: N. Fukagawa, A. Murayama, L. Ide, G. Batten, R. Hallsten, E. Richardson, R. Croft, R. Swenson.

Front Row: L. Nagata, A. Nakata, L. Jones, B. Johnson, J. Yamada, F. Lundgren, A. Meyers.

Bottom Group—Standing: Vosdan Shaghoian, P. Johanson, L. Hanson, L. Welty, B. Bunger, H. Erickson, S. Kataoka.

Seated: L. Jones, P. Seaberg, S. Nagata.

Right Center: D. Asplund, J. Bennett, H. Ahlstrand, A. Peterson.

Bottom Right—Standing: N. Sundstrom, G. Rosander, J. Bunger, R. Olson, L. Workman, R. Rieffel.

Seated: S. Seaberg, E. Bowen, D. Olson, D. Burris.

CLUBS

BOOK THREE



ACTIVITIES



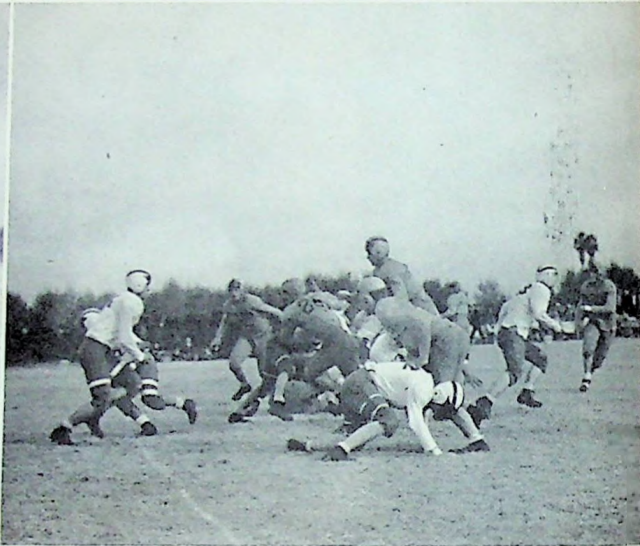
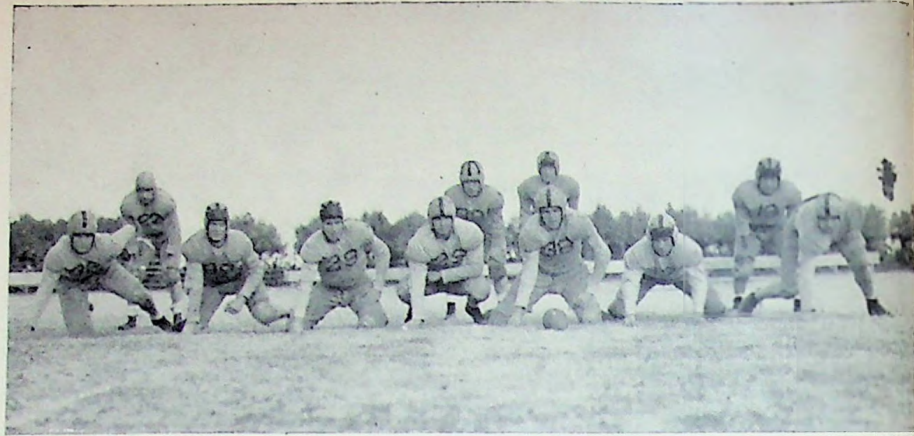

SCORES

Kingsburg 0	Washington Union 6	
Kingsburg 14	Sanger 6	
Kingsburg 0	Selma 6	
Kingsburg 0	Lemoore 7	
Kingsburg 0	Reedley 45	
Kingsburg 6	Fowler 0	



Coach and Capt. Bunger



1st Row: V. Shaghoian, S. Kataoka, N. Sundstrom, S. Seaberg, S. Nakagawa, L. McNabb, J. Rosander.
 2nd Row: J. Bunger, D. Burris, R. Olson, L. Workman, L. Hanson, R. Larson, B. Johnson.
 3rd Row: Coach Bunger, A. Peterson, W. Bunger, L. Welty, D. Asplund, J. Bennett, F. Klassen, E. Bowen.

VARSITY FOOTBALL

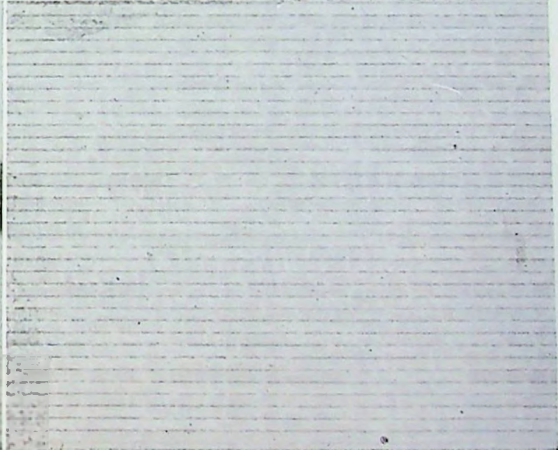
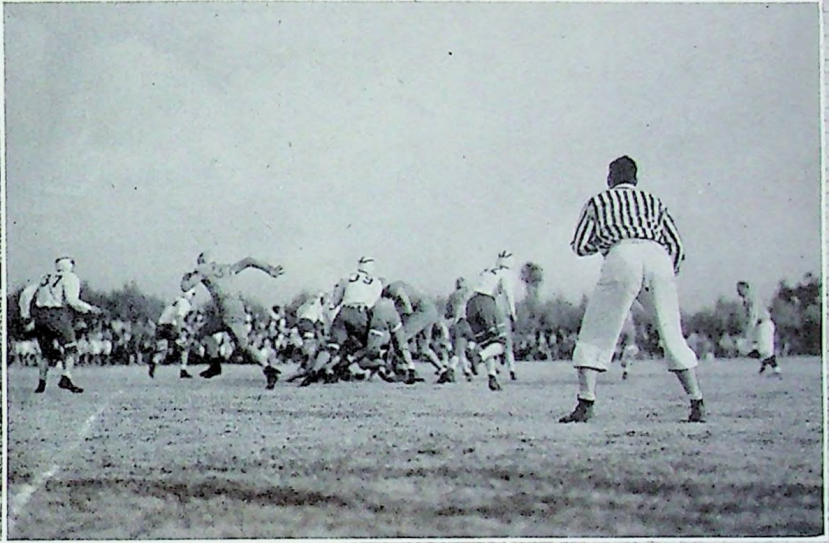

BEE FOOTBALL

1st Row: Coach Dodson, H. Moreno, H. Erickson, L. Hubbard, L. McIntyre, H. Froeman, B. Erickson, D. Reed, J. Kimura, G. Theobald, P. Ahlstrom, R. Nichols.
 2nd Row: G. Reimer, J. Bonander, C. Enns, M. Nusbaum, B. Bishop, J. Dow, E. George, B. Stone, B. Swanson, B. Daylon.
 3rd Row: S. Yamada, G. McIntyre, H. Johanson, B. Thompson, L. Peterson, M. Johnson.

COACH DODSON

Kingsburg	7	Washington Union	7
Kingsburg	0	Selma	13
Kingsburg	0	Lemoore	13
Kingsburg	.7	Reedley	6
Kingsburg	0	Fowler	0

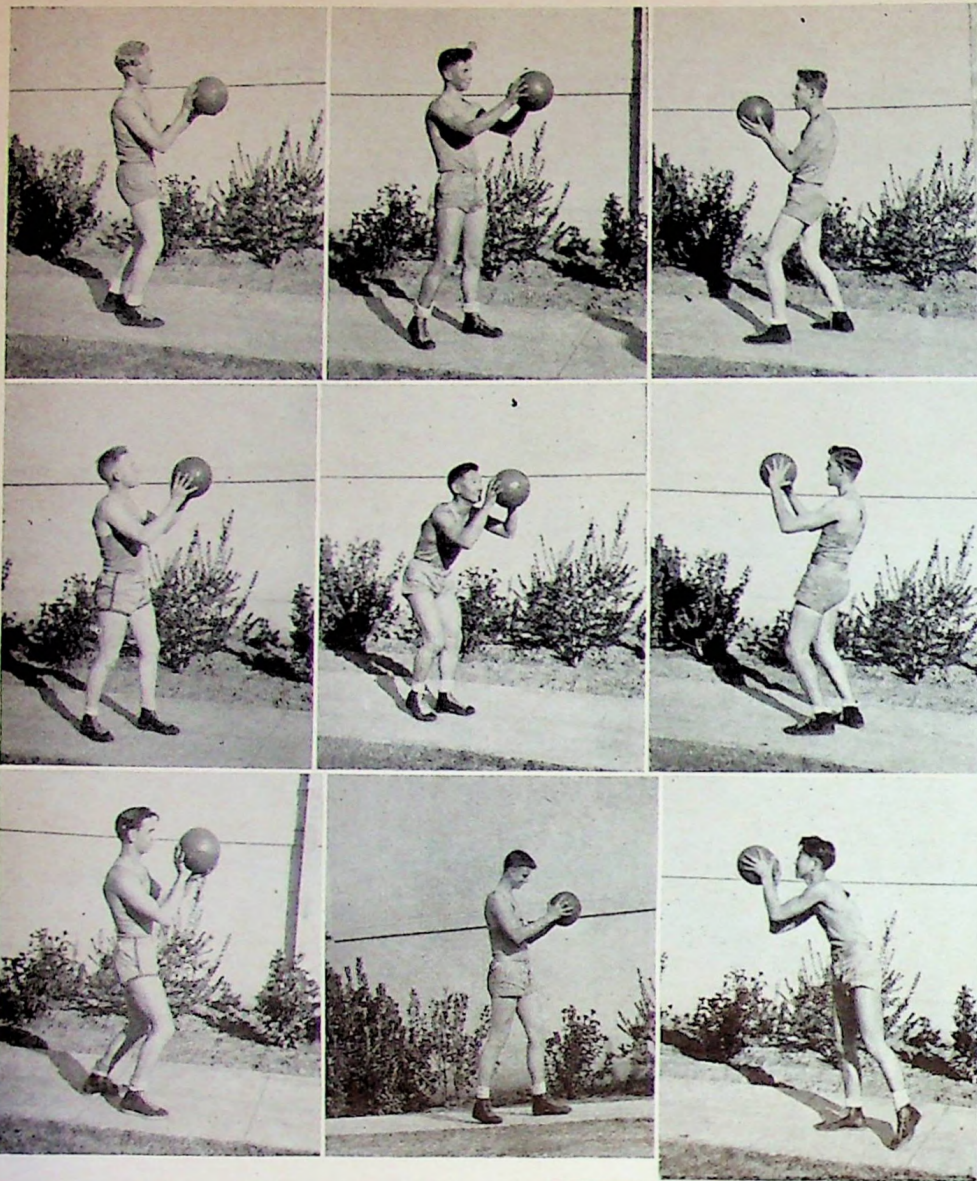

"A" SCORES

Kingsburg 28	Selma	23
Kingsburg 23	Fowler	20
Kingsburg 31	Reedley	32
Kingsburg 28	Lemoore	35
Kingsburg 31	Washington U.	36
Kingsburg 28	Sanger	30

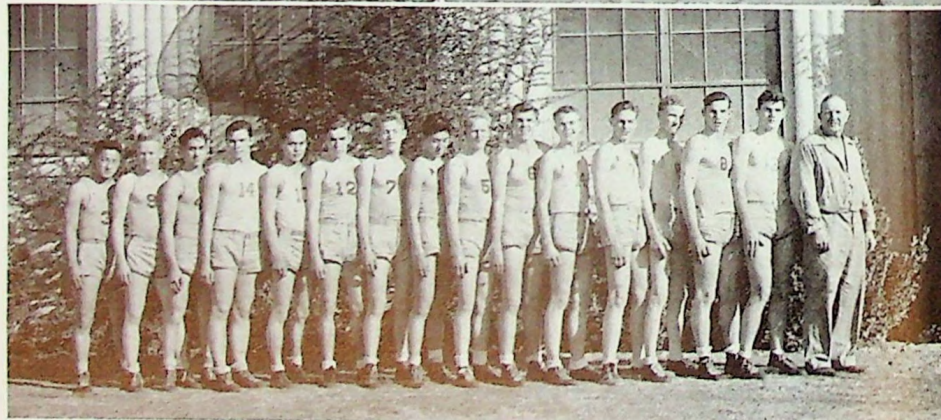

VARSITY BASKETBALL

S. Kataoka, L. Jones, V. Shaghoian, D. Burris, R. Fukagawa, L. Hanson, H. Erickson, M. Amachi, R. Olson, B. Bunger, L. Bergstrom, H. Ahlstrand, W. Geary, J. Bennett, D. Asplund, Coach Bunger.



"B" SCORES

Kingsburg 24	Sanger	21
Kingsburg 33	Washington U.	21
Kingsburg 32	Lemoore	26
Kingsburg 23	Reedley	29
Kingsburg 22	Fowler	17
Kingsburg 22	Selma	17

"C" SCORES

Kingsburg 17	Selma	19
Kingsburg 9	Fowler	17
Kingsburg 23	Reedley	20
Kingsburg 30	Lemoore	12
Kingsburg 34	Washington U.	8
Kingsburg 19	Sanger	21

B Team—1st Row: P. Ahlstrom, I. Nomura, G. McIntyre, R. Nichols, B. Swanson.
2nd Row: J. Kimura, D. Reed, H. Erickson, Coach Bunger, L. Scott, J. Rosander.

C Team—1st Row: D. Ratliff, D. Warren, J. Bonander, J. Yardumian, B. Sanders, P. Ellberg, D. Lind, D. Buchanan, B. Stone.
2nd Row: B. Stephenson, S. Yamada, J. Dow, M. Nusbaum, C. Enns, H. Johanson, F. Matsuoka, B. Bishop.
3rd Row: Coach Dodson, G. Terry, H. Moreno, G. Reimer, K. Erickson, R. Erickson, D. Swanson.

BEE CEE BASKETBALL

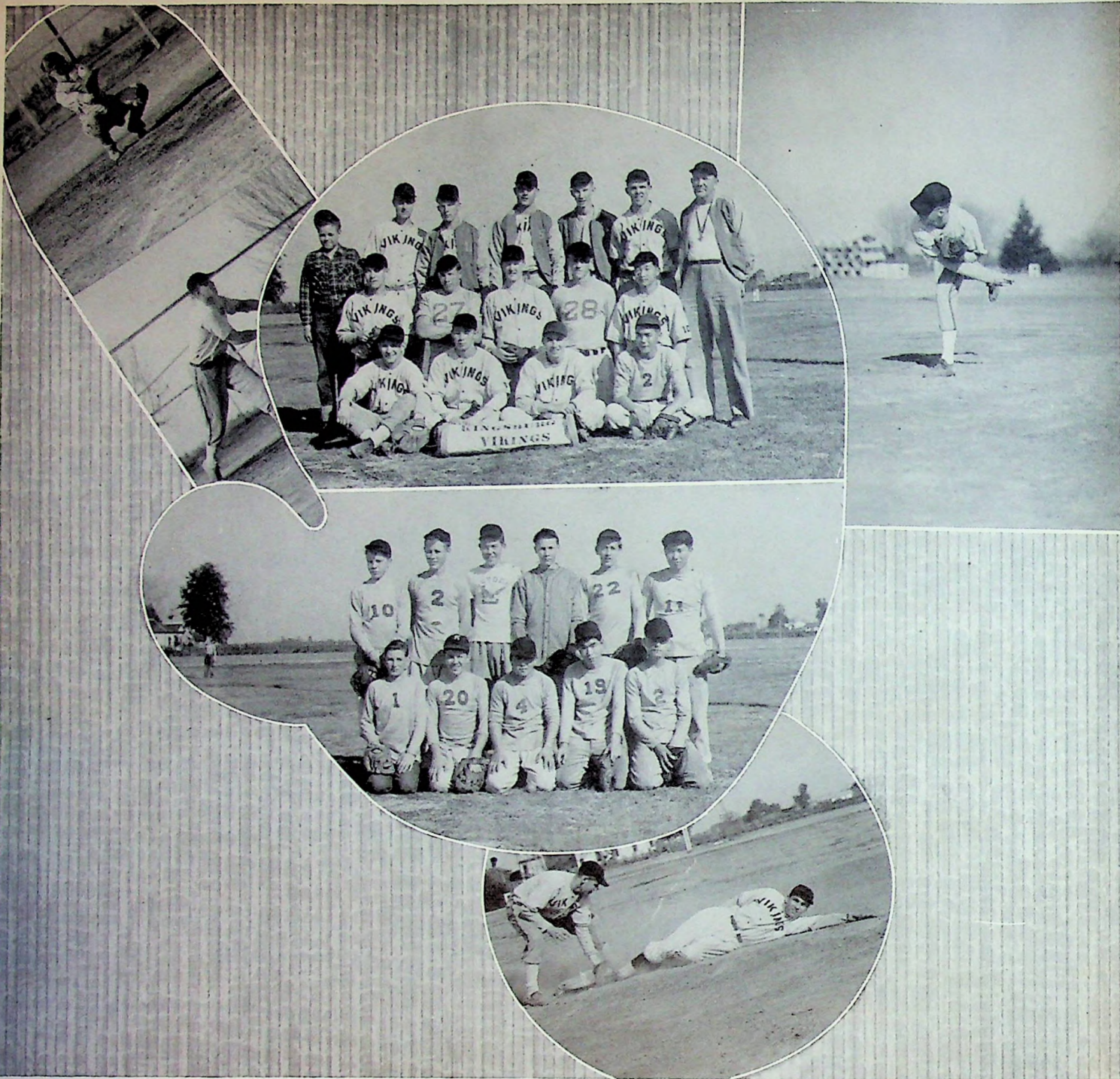

SCORES

Kingsburg	1	Selma	0
Kingsburg	3	Reedley	5
Kingsburg	5	Sanger	8

BASEBALL

A TEAM

Row 1: N. Sundstrom, D. Burris, E. Zollan, I. Nomura.
 Row 2: H. Erickson, L. Workman, J. Bungler, F. Klassen, J. Doi.
 Row 3: D. Danielson (baseball manager), L. Welty, R. Olson, D. Asplund, W. Geary, B. Bungler, Coach Bungler.

B TEAM

Row 1: G. Terry, D. Wilson, S. Yamada, J. Kimura, H. Moreno.
 Row 2: B. Stevens, R. Nichols, L. Peterson, J. Dow, B. Stone.



TRACK
TENNIS

Top Left: D. Olson, P. Johanson. Top Right: C. Enns, Track Captain; Stanley Seaberg.
 Group Back Row: S. Seaberg, A. Peterson, E. Bowen, D. Olson, E. Zollan, R. Rieffel, J. Bunger, R. Olson,
 F. Klassen, J. Johanson, P. Seaberg, Mr. Dodson.
 Middle Row: M. Johnson, S. Heyano, H. Erickson, J. Rosander, T. Tabilocki, S. Nakagawa, B. Swanson,
 D. Reed, G. McIntyre.
 Front Row: C. Enns, Y. Hamada, J. Dow, J. Yardumian, S. Yamada, M. Nusbaum, J. Bare, V. Nelson.
 Lower Left: C. Enns, B. Swanson, V. Nelson, H. Johanson.
 Lower Right: S. Stone, N. Andersen, L. Adolsbach, Miss Randall, C. Normont, M. Nelson, J. Rosander,
 G. Batten, J. Thompson.
 Front Row: V. Christiansen, Z Strand, L. Meyers, E. Richardson, A. Meyers, M. Swanson.



VOLLEYBALL

INTERCLASS

Row 1: LaVonne Christiansen, Zenora Strand, Marie McNary, Sumiko Inouye.

Row 2: Helen Osterberg, Aiko Murayama, Lois June Jacobson, Evelyn Naill, Lois Meyers, Gloria Swanson, Barbara Hood.

CAPTAINS

Lois June Jacobson, Evelyn Richardson.

INTERPERIOD

L. Nagata, A. Meyers, W. Stillwagon, L. Ide, E. Richardson, M. Garrigan, F. Lungren, I. McNabb.

AFTER SCHOOL VOLLEYBALL

Row 1: F. Linman, V. Christiansen, L. Nagata, A. Bartshe, I. McNabb, F. Lungren, V. Freeman.

Row 2: M. Stewart, L. Burnett, B. Johnson, J. Kulgren, R. Swanson, N. Ramsey, M. Swanson, M. Garrigan, G. Bordson, D. Dayton, C. Erickson.

Row 3: Z. Strand, R. Fisher, F. Parra, N. Anderson, G. Batten, R. Bonander, L. Jones, B. Jacobson, A. Murayama, J. Larson, L. Meyers, N. Bartlett, L. Christiansen, B. Hood, G. Swanson, L. Jacobson.



GIRLS' BASKETBALL

Top Left: Interclass—S. Inouye, A. Murayama, L. Meyers, E. Naill, J. Jacobson, L. Christiansen, H. Osterberg.

Bottom Left: Interperiod—B. Erickson, A. Nakata, H. Osterberg, M. Swanson, L. Meyers, D. Dayton, N. Anderson.

Athletic Managers—Circle—Back Row: H. Hill, M. Croft, Mrs. Jean Smith, J. Kulgren. Front Row: M. Swanson, B. Hood.

Bottom Right—Back Row: R. Bonander, J. Kira, L. Jones, L. Linman, R. Fisher, M. Stewart, B. Hood, L. Meyers, N. Ramsey, G. Batten, M. Swanson, R. Swensen, M. Garrigan, L. Jacobson, V. Christiansen.

Second Row: G. Bordson, M. McNeily, B. Johnson, B. Jacobson, A. Murayama, N. Bartlett, L. Christiansen, Z. Strand.

Front Row: N. Anderson, L. Nagata, J. Kulgren, I. McNabb, A. Bartsche, F. Lungren.

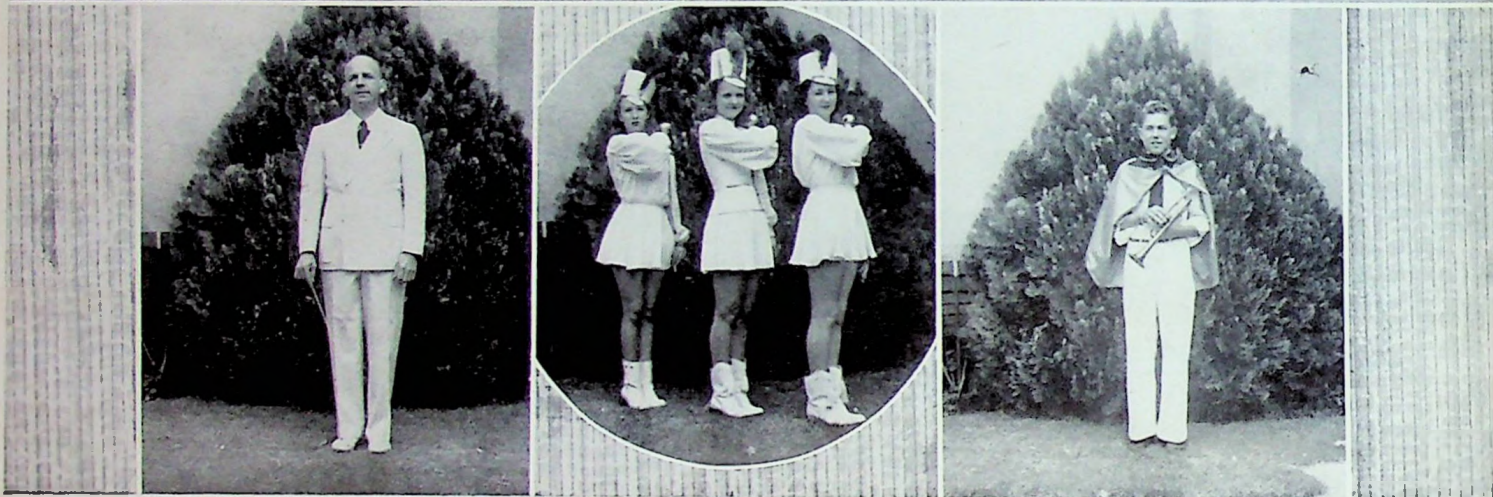

BAND

Back Row: P. Johanson, A. Martin, B. Johnson, R. Johnson, R. Allvin, B. Woods, P. Murphy, B. Jacobson, B. Thompson, R. Larson, L. Jacobson, P. Ellberg, R. Erickson, H. Johanson.
 Middle Row: G. Theobald, R. Hallsten, M. McNeeley, R. Bonander, B. Johnson, G. Terry, J. Woods, D. Linthecum, J. Bunger, Mr. Schwartz, D. Swanson, D. Lind.
 First Row: E. Anderson, F. Zollan, R. Dahlquist, J. Hardman, D. Asplund, B. Dayton, D. Linthecum, G. Reimer, D. Danielson, D. Ratliff, L. Peterson.
 Director—Elwyn Schwartz.
 Majorets—Eldora Meirsonne, Moree Garrigan, Catherine Swenson.
 Student Director—Leland Peterson.

When one is allowed to reminisce (as it has been suggested I do in this musical message) one is then accused of showing old age. Nonetheless, I take a certain amount of pride (Pardonable, please!) in thinking back on the "Good Old Days" of musical experiences here in K.H.S. While memory dwells on trips far and near, programs, concerts, radio broadcasts, shows, soloists, ensembles, the "Band-jo-rees," music played and sung to be heard and enjoyed, these are not, to me, the real "Good Old Days." Rather has it been the contact with you boys and girls which makes me say, "Good." While the teaching of music as a technique has nearly always been challenging, often it has been irksome. However, teaching the blowers



ORCHESTRA

Soloists: Dale Olson, Benny Thompson.

Left to right—Back Row: B. Erickson, Mr. Elwyn Schwartz, L. Bergstrom, J. English, F. Linman, S. Meriweather, H. Erickson, E. Bowen, N. Bartlett, L. J. Jacobson, D. Olson, H. Carlson, B. Stevenson, B. Cederval.

Second Row: L. Carlson, M. Nusbaum, R. Johnson, D. Asplund, G. Theobald, J. Ellberg.

First Row: Z. Strand, J. Bonander, M. Johnson, B. Olson, J. M. Dukes, I. Carlson, C. Anderson, C. Klamroth.

of horns, the beaters of drums, and the singers of songs has always been satisfying, and nearly always certain of an inward sense of accomplishment which is, after all, the real reward.

Let's leave off harping on the old and let's consider a fanfare for the future. All of education, and to me music particularly, faces thrilling, new horizons.

Let's remember our Viking heritage, one of exploration of new lands, pioneering in new problems, and homesteading with new ideas.

Let's tune up for the "Great New Days."

ELWYN SCHWARTZ.

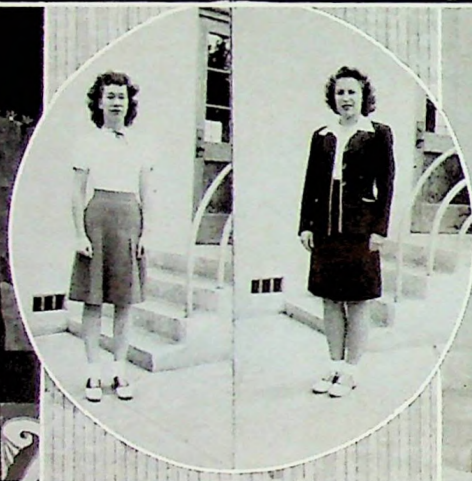
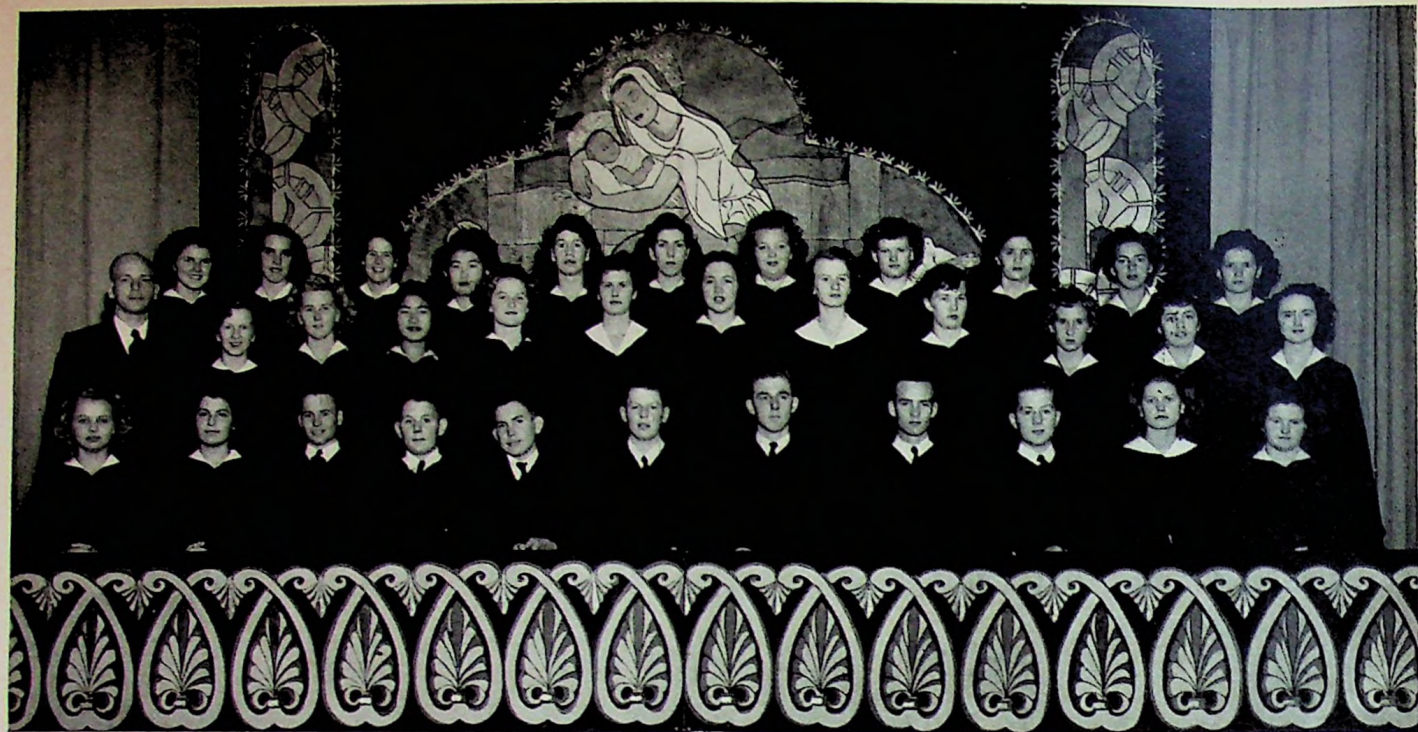

CHORUS

Row 1: Zenora Strand, N. Bartlett, B. Thompson, R. McCutcheon, B. Dayton, G. Reimer, H. Carlson, C. Wright, J. Swanson, B. Jacobson, V. Freeman.

Row 2: Mr. Schwartz, B. Horn, B. Becker, E. Hunter, L. Jacobson, M. Nelson, M. Johnson.

Row 3: D. Halvorson, S. Jack, D. Wright, M. Sasaki, B. Erickson, H. Tellez, B. Cedarvall, V. Beard, A. Bartshe, T. Silva, I. McNabb.

Soloists: 1—Noreen Bartlett, Lois June Jacobson, Beatrice Erickson. 2—Beatrice Erickson. 3—Noreen Bartlett.

Brass Ensemble—Row 1: Donald Ratliff, Beatrice Erickson, Noreen Bartlett, Leland Peterson.

Row 2: Edwin Bowen, Mr. Schwartz.

Row 3: Jimmy Bunger, Dale Olson, Howard Carlson.

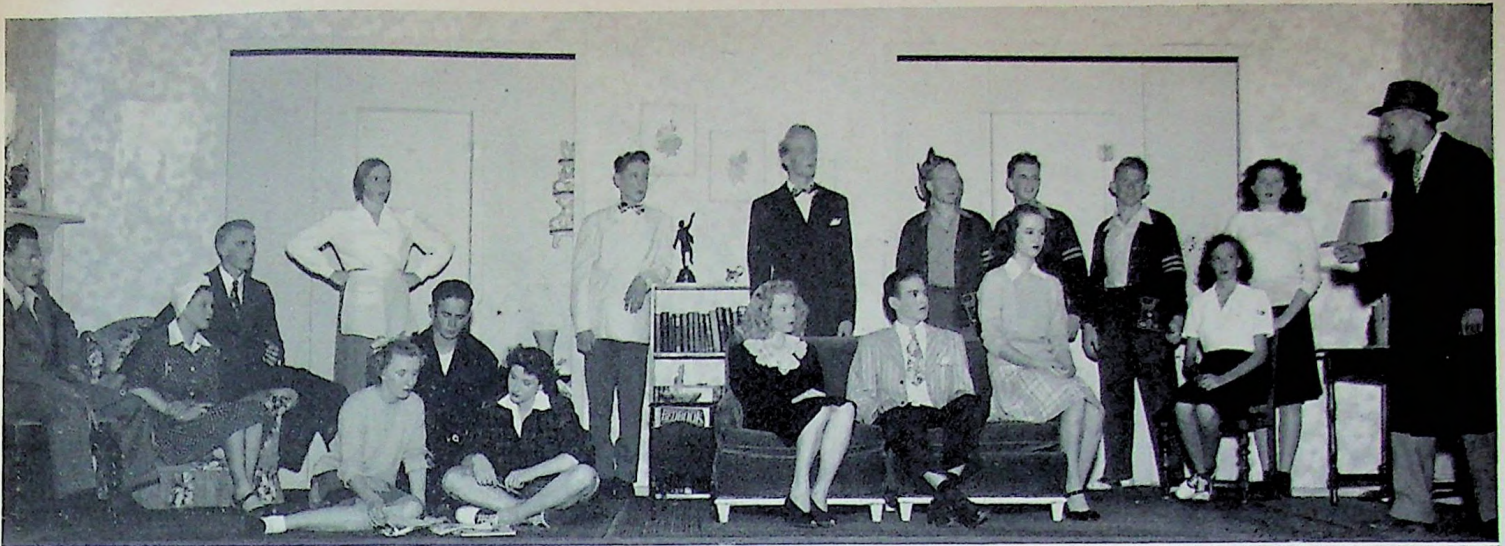

"JUNIOR MISS"

Directed by Lesley Dasura

CAST

Albert Kunody	Billy Swanson
Grace Graves	Nancy Anderson
Harry Graves	Donald Olson
Hilda	Janice Kulgren
Fuffy Adams	Connie Klamroth
Barlow Adams	Jerry Thompson
Judy Graves	Vera Christiansen
Haskell Cummings	Richard Nichols
Sterling Brown	Richard Olson

Ellen Curtis	Ruth Hallsten
Willis Reynolds	Ralph Rieffel
Charles	Lyle Jones
Lois Graves	Marion Swanson
Merrill Furback	Norman Nystrom
Henry	Carlyle Norment
Western Union Girl	Gloria Bordson
Josie	Norma Lee Ramsey
J. B. Curtis	Edwin Bowen

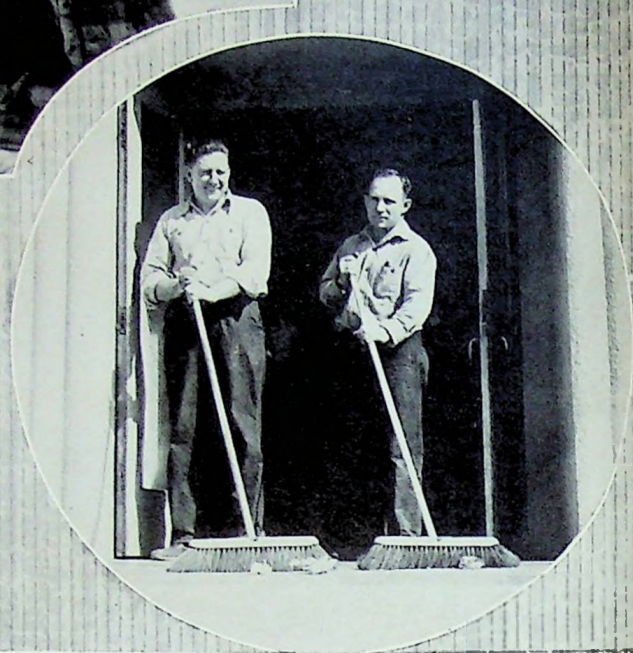

BUS DRIVERS

George Henderson, Truman Frane, Ray Smith and Paul Linman.

GARDENERS

Paul Linman and Reuben Johnson.

CAFETERIA COOKS

Mrs. Bjorklund and Mrs. Peterson.

JANITORS

Wally Alvin and Shorty Osburn.



- 1. Bunny-Vos
- 2. Happy Go Lucky-Larry
- 3. Cute Jackets, anyhow!!
- 4. Slap Happy
- 5. Um m m m
- 6. Hubba, Hubba
- 7. Rubbish!!

- 8. Susie
- 9. Isn't he sweet?
- 10. Hey what ya see out there
- 11. Just a little fond affection
- 12. Curly lox
- 13. The Big Three
- 14. He flies through the air

- 15. Guess Who
- 16. No! No!
- 17. Well! Well! Harkie
- 18. Darkeyes
- 19. I'm a sadsack
- 20. Never too young
- 21. Tajour, Amour, Tajour



1. Show Off's
2. Cowboy or Photographer?
3. Junior Messes
4. Coy
5. Legs or Logs?
6. Big Fry
7. Inseparable

8. Stampede
9. You Name It
10. Just Made It
11. Tricky Trio
12. I'm Always Chasing———?
13. We Think You're Cute Too
14. Faulty Fotography



- 1. Huh?
- 2. Over the back fence
- 3. Senior sewing circle
- 4. We three
- 5. No. 3831244
- 6. You wouldn't dare!

- 7. Woops!
- 8. After the play was over
- 9. Ain't I sweet?
- 10. Neat saddles, huh?
- 11. Hail, hail, the gang's all here
- 12. Hubba hubba boy
- 13. Aw, rubbish!

- 14. Eeeeeeeek!!
- 15. Legs or logs?
- 16. Sign here, please
- 17. Pretty kitty
- 18. Workin' hard?
- 19. Mow 'em down!

CALENDAR

OCTOBER

- 1 Back to school
- 3 Lyceum—The Serenaders
- 4 Classes elect their officers
- 11 Seniors hold reception for Freshmen
- 17 GOS welcomes Freshmen and all new girls
- 24 FFA initiation
- 26 Football—Vikings whip Sanger Apaches

NOVEMBER

- 2 First issue of the "Viking Voice"
- Football—Lemoore Tigers defeat Vikings
- 9 Freshman party
- Football—Vikings lose to Selma Bears
- 14 GOS meeting
- 16 Juniors have fun at class party
- 19-23 Thanksgiving vacation
- 28 Bonfire Rally
- 30 Football—Vikings beat Fowler Redcats

DECEMBER

- 2 Hi-Y entertains Tri-Y
- 7 More fun at the Sophomore party
- 8 Tri-Y conference at Fresno
- 12 CSF has Christmas party
- 14 Lyceum—Topper and O'Leary trick students
- Christmas program
- 19 Hi-Y assembly
- 20 GOS annual Christmas party for the kiddies

JANUARY

- 1 Viking Band leads Raisin Bowl
- 9 GOS meeting
- 14-19 Color Week
- 18 Basketball—Vikings lose to Selma Bears
- 19 Play Day at Reedley
- 25 Basketball—Reedley Pirates defeat Vikings
- 20 Lyceum—Valleau the "Hypnotist"

FEBRUARY

- 1 Basketball—Panthers defeat Vikings
- 5 Tri-Y and Hi-Y have a valentine party
- 8 Basketball—Vikings whip Redcats
- Lyceum—Mary Jane Heath, soprano
- 13 GOS meeting
- 15-16 "Moods in Music"
- 15 End of semester
- 22 Basketball—Sanger defeats Vikings

MARCH

- 1 Basketball—Vikings meet Lemoore
- 15-16 "Junior Miss"—a big success
- 22 Spring Day
- GOS invites boys to a skate
- 23 Annual Staff sell annual and present program

APRIL

- 1 Lyceum—Eugene Johnson, cartoonist
- 4 Lyceum—Galen Harvey
- 5 Sophomores have another class party
- 12 Public Schools Spring Concert
- 16 Lyceum—KARM Harmony Quartette
- 17 Tri-Y Easter assembly
- Tri-Y "Father-Daughter Banquet"
- 18 GOS elects new officers
- 24 Seniors sponsor thrilling Motorcycle Baseball game
- 27 Good time at CSF party

MAY

- 9 Lyceum—The River of No Return
- 10 Talent from Reedley JC at assembly
- GOS "Mother-Daughter Reception"
- 23 Lyceum—Blind Spanish program
- 24 Freshmen enjoy class party
- 29 Senior Steak (?) Bake

JUNE

- 7 Junior-Senior Banquet
- 9 Baccalaureate
- 14 Graduation
- 15 That's all—school's out!!

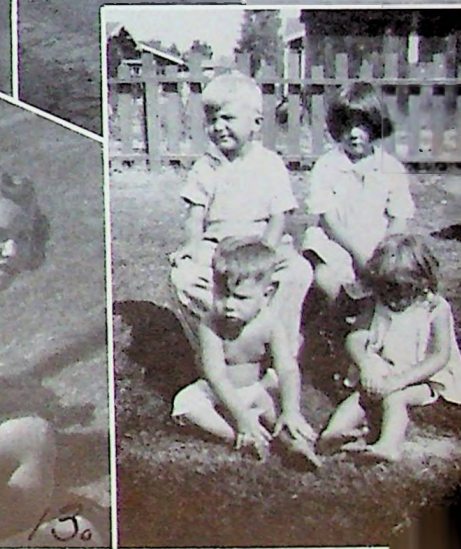
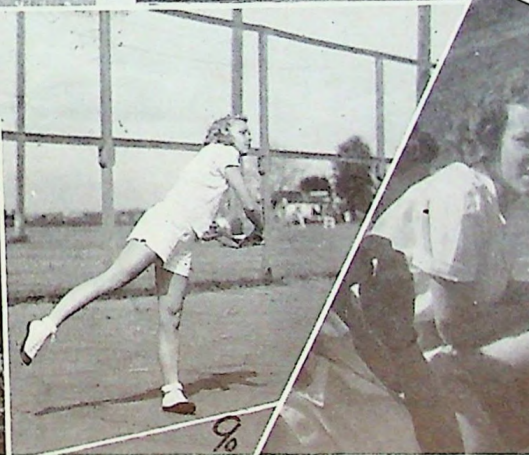

1. Rootbeer and family
2. Erickson to central tower
3. Look at the birdie
4. My kingdom for a man!
5. Just one happy family
6. The inseparables

7. What's he done now, Tillie?
8. MAC
9. Wham!
10. Just us.
11. Senior varsity
12. Woof, Woof, Bwang
13. Carlyle's girl

14. Oh what it seemed to be
15. Little Lyle
16. Heave Ho!
17. Whatcha lookin' at?
18. Surprised?
19. Bergstrom and Christiansens Inc.

For the best in dry goods and furniture visit **BROLINE'S DRYGOODS STORE**. Their specialties are top quality and reasonable.

For the latest low-down on our own home-town read the weekly **KINGSBURG RECORDER**.

Hearty wishes are extended to the class of '46 from **BENTON BOWEN'S STORE** like the accommodating service that Bowen extends to all its customers.

Have you got your wires crossed? Call on **LARSON'S ELECTRICAL SHOP** for any type of wire repairing, or electrical appliances.



Something lovely for Milady? MORGAN'S has it.
Do you need your watch repaired? MORGAN'S can do it.
Does your father need a wallet? MORGAN'S sell 'em.
All your jewelry problems will be solved at

MORGAN'S JEWELRY and GIFT SHOPPE



How about a T-bone steak—or a piece of Bologna sausage? How about some rare old cheese—or half a herring? No matter what you're craving MILLER'S MARKET has it.

For that much needed rest, spend an evening enjoying fine entertainment where it is cool—at the **AMERICAN THEATRE.**

Are you in the market for a new Dodge or Plymouth. Come in to **THE KINGSBURG GARAGE,** Dodge and Plymouth dealers and see the new models. They also have a repair department to fix your old car.

Congratulations, Class of '46

from

MODERN WOODMEN OF AMERICA

Organized

1883



Assets

\$130,000,000

The most liberal life insurance contracts consistent to dependable guarantees, plus benefits of lodge activities.

EWALD ERICKSON, special agent

NEAL WALKER, consul

JAMES A. TRUE, secretary

Give your home that up-to-date look by selecting furnishings from the
**NELSON'S
FURNITURE
STORE**

**SCHROFFER'S
STATIONERY
STORE**
Typewriters
Remington
Corona Underwood
School and Office Supplies

Variety is the spice of life—
and at

**ALBERTSON'S
VARIETY
STORE**

you can get it. They carry all the little things that are so necessary to our everyday lives

Fill 'er up at
JACK DOW'S

Service Station. If you want your car looked after right, Dow's is the place to go.

Under the spreading chestnut
tree stands, not the village
blacksmith, but the new and
modern welding shop of
DALE VAUGHN.

Everything from toothpicks to
two by fours, including a
handy public scale is found
at the
**VALLEY
LUMBER
COMPANY.**

Is your car run down?

Take it to the
**KINGSBURG
MOTOR
CENTER**

for all repairs. When
your car is repaired it
will run like new.



Does your hair look run down?

Come in to Eddie's, the
friendly barber shop and
have it cut right.

Don't forget the name—

**THE MODEL
BARBER SHOP.**



You say you're hungry! You
say you like donuts! Tell ya
what you're gonna do.

Visit the
**DO-NUT
and
WAFFLE SHOP**

for the best dunkers you have
ever tasted.

Remember! If it comes

from the

KINGSBURG

CLEANERS

it's clean.

PAULSEN

SERVICE

Goodyear Tires and Batteries

Recapping . . . Shell Products

Auto Repairing

Enhance the appearance of

your table with delicious

meats from the

KINGSBURG

MEAT COMPANY

Buying the family's groceries?

**THE KINGSBURG
GROCERY**

is the place to go for quality
groceries all the time. They
carry nothing but the best.



Need to build? See the

CITIZEN'S

LUMBER COMPANY

They have what it takes in the

line of lumber, paint,

and tools.

All your farm and garden
needs may be taken care of
promptly and courteously at

ERICKSON'S

FEED & SEED

Need a haircut and shave?

Those new barbers at the

KINGSBURG

BARBER SHOP

will fix you up right!

The

SIERRA MARKET

is the place to go to buy
food for the whole family.

They sell only first quality
groceries and meats.

For nationally famous trade-

marks, comfortable work,

sport, or dress clothes,

and

efficient service, visit

LINDQUIST'S

MEN'S WEAR,

a real Viking store.

In the spring a young girl's
fancy lightly turns to new
dresses.

EDITH'S

APPAREL SHOP

has a large stock of nice
dresses for girls and ladies.
Also infants' wear and boys'
clothes up to size 14.

Are you interested in quick,
efficient service?

If so go to

GEORGE NORBY'S

station for your Richfield
products.

Just step across the street
to the

VIKING LURE

for the closest and best
sundaes, shakes, sodas,
sandwiches,
and cokes in town.



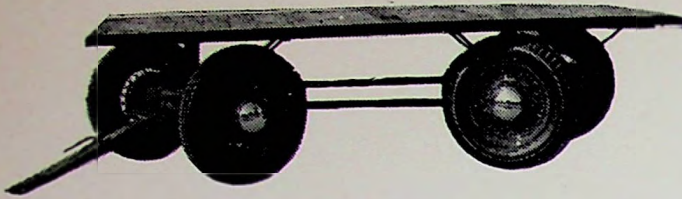

Whether you're looking for a
nail or a vineyard truck, you're
bound to find it at
OLSON BROTHERS
local manufacturers and
dealers in farm equipment.

Do you see spots before your
eyes? Just have them
removed from your clothes
by the
VICTORY
CLEANERS

When your shoes need
repairs
remember "Oscar."
ROSEEN
SHOE SHOP

The finest milk shakes in town
are to be had at
OSTROM'S
PHARMACY
Here, too, is excellent
pharmaceutical service.

For all kinds of hot lunches
and
delicious drinks drop in at
JERRY'S LUNCH

If it comes from the oven,
we have it at the
IDEAL BAKERY

Best wishes to the class of 1946
KINGSBURG COTTON OIL COMPANY



CHUCK WAGON BRAND

Phone 503

California at Sierra Streets

Come to
DANIELSON'S
AUTO SUPPLY STORE
for all your car parts.
We have parts for any make
of car. We also carry
a complete line of
sports equipment.

For the gift that fits,
visit the
KINGSBURG
FLORAL SHOP.
They have flowers for
all occasions.

Look as if you just stepped
out of a fashion magazine by
stepping into
The RUBY ELLA
DRESS SHOP.

The
VALLEY
BARBER SHOP
is the place to have your
hair groomed.



HARRY ASLAN gives super-delux service to your car and trucks. Recent additions to his modern plant make it possible to obtain general repairs and ignition service for your vehicle, be it an Austin or a ten ton Diesel.

Are your animals getting their
vitamins? Switch to the high
quality livestock and poultry
feeds produced by those
wholesale producers and
dealers at the
**FISHEL-HARRISON
COMPANY.**

JUSTESEN'S

is the place to go for bargains
every day. You'll enjoy your
vegetables, meats, and other
groceries if you buy
them at

JUSTESEN'S

Post-war shopping days have
finally arrived.

**MAGNUSON'S
HARDWARE STORE**

is the place to purchase your
new, modern G.E. appliances.
Drop in today and see how
well they can supply your
needs both big and small.



If, for you, the doctor has
prescribed a pill, come
into the
**MODEL
DRUG STORE**
They will quickly, yet accu-
rately fill the prescription.

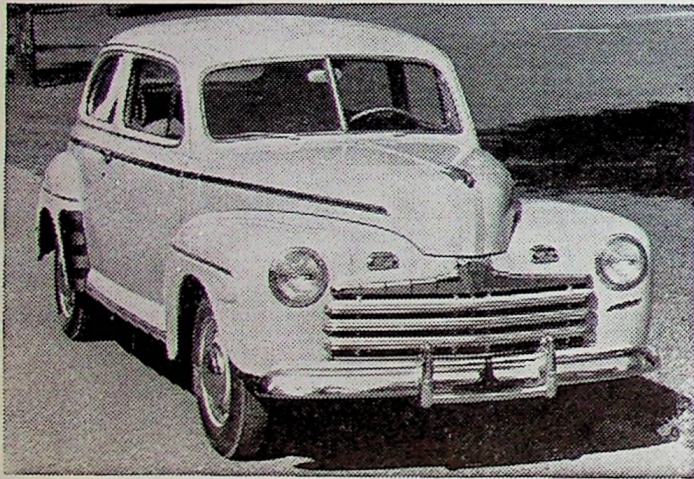

Here is the most beautiful Ford ever built.—with more advancements than many pre-war yearly models. There's new and greater horsepower, stepped up from 90 to 100, improved economy in oil and gasoline . . . and massive, rich new styling. We cordially invite you to come in and see the smart new 1946 Ford.

TRI-COUNTY MOTORS
1400 California St.
Kingsburg, California

"Time to Insure"

No need of worry, talk it over with Herb. Here is happy news to the Class of 1946.
HERBERT H. WIGH, from the class of 1928, can insure you against every bump of fate.

CARLSON, LONES & McCARTY

Elmer E. Carlson, '10
ATTORNEYS AT LAW

Chalmers F. Lones, Jr.
Professional Building

Van E. McCarty
NOTARY PUBLIC

O. E. PETERSON

NOTARY PUBLIC

ATTORNEY AT LAW
Kingsburg, California

BERNARD ERICKSON

ACCOUNTANT
Room 8, Bank of America Building Phone 45 Kingsburg, California

DR. C. C. KOLANDER, '12

DENTIST

Bank of America Building

X-RAY SERVICE

GEORGE & BEATRICE GARNER

FUNERAL DIRECTORS
Funeral and Ambulance Service Within 250 Miles
1588 Lincoln Street Kingsburg 177-W

The King's River National FARM LOAN ASSOCIATION will give prompt,
efficient service in obtaining a low interest loan.

CONGRATULATIONS SENIORS!

"THE ERICKSONS"—Clarence, Clarice, Bud
(Real Estate)

Theatre Bldg.

Phone 328

WILLIAM C. SWANSON

INSURANCE AND REAL ESTATE
Reliable Companies Dependable Service
Professional Building Phone 43 Kingsburg, California

Look for the best in fostoria,
glassware, and knicknacks at

**HULTGREN'S
CASH HARDWARE**

They also have sporting
goods that will catch every
outdoor boy's eye.

The place to buy the latest
Swoonatra's records is
**ERICKSON'S
MUSIC STORE**

Incidentally they have some
mighty fine electrical
appliances.

You won't find it hard to find

the right shoes at

HARD'S SHOE STORE

Are you finding good coffee
hard to get? If you are,
come into the

IDEAL COFFE SHOP
and bring your friends.

If it's an irrigation system, a
dairy barn, a milk house, or a
gate that you are needing,
go to

POLLARD BROTHERS

ACKNOWLEDGMENTS

Engraver

LOS ANGELES ENGRAVING COMPANY

1220 Maple Avenue

Los Angeles, Calif.

Printer

STATIONERS CORPORATION

130 South Boylston

Los Angeles, Calif.

