





KINGSBURG JOINT UNION
HIGH SCHOOL
KINGSBURG, CALIFORNIA

PRESENTS

THE 1967 VIKING
VOLUME FORTY-TWO

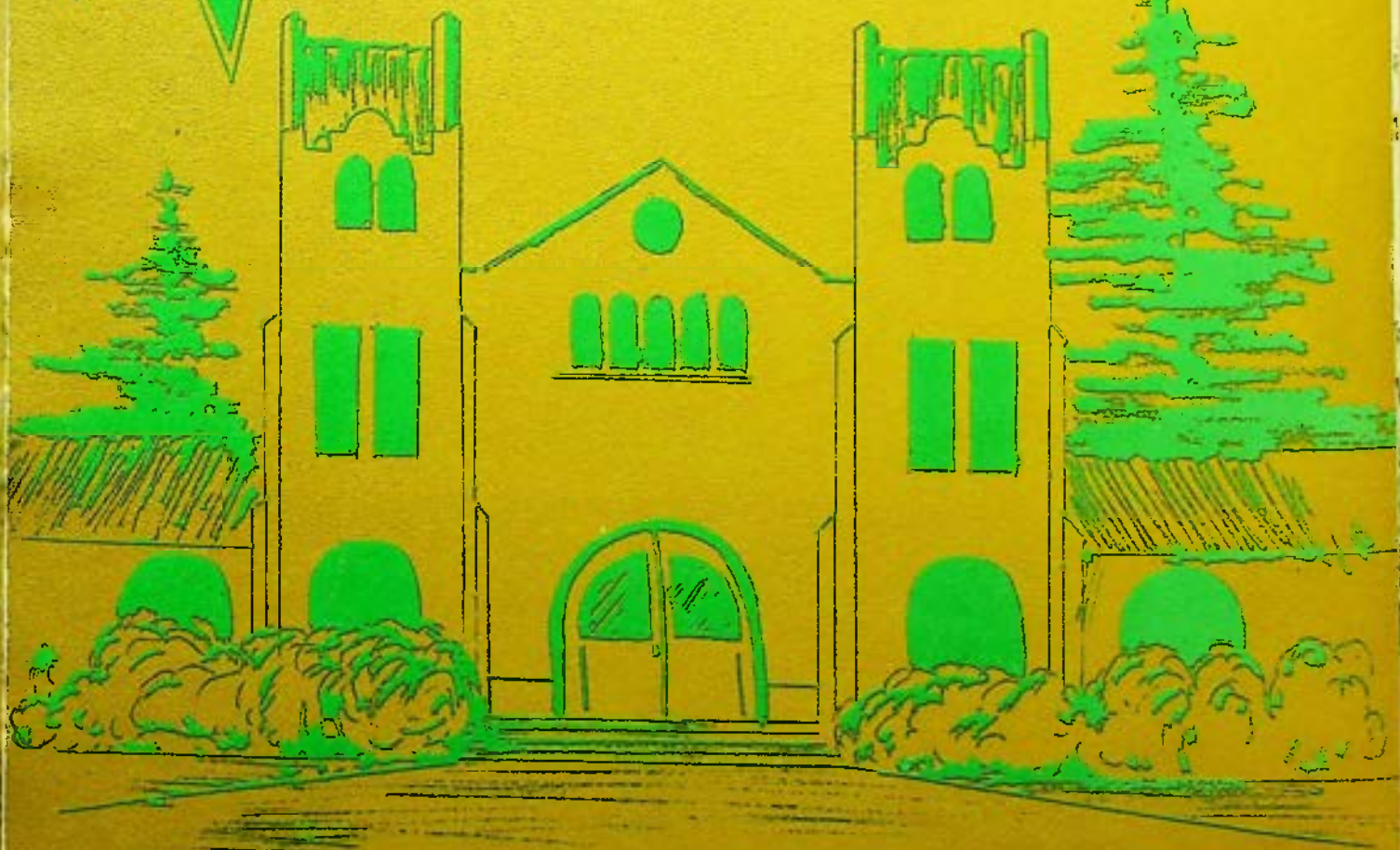

Steven / 100
-67-

TO REACH THE UNREACHABLE STAR

Reaching . . . ever reaching for that unreachable star . . .

For each of us, there are goals in our lives which we strive to attain, and only our determination will ascertain whether these ideals will be gained.

In scholarship, in athletics, or in any phase of campus life, we must constantly endeavor to do our best.

May we, like the Vikings of old, have the courage and faith to face the unexplored future, undaunted, unafraid, but always marching toward our hopes, our aims, and our purposes in life. Our star may be far away at times so far away that it seems impossible to grasp. Nevertheless, with the will to strive both onward and upward, our star will come closer until it finally becomes a reality.



Dedication

Since Mr. Larry Johnson came to Kingsburg High School in 1961, he has constantly served the students of this school through his efforts to expand and enrich our music department. Mr. Johnson has directed many first-rate bands and choruses in his years here, and has devoted much of his time providing pep

music for our football and basketball games.

It is with great pride and humility, therefore, that we, the students of Kingsburg High School, dedicate this 1967 Viking to our teacher and our friend, Mr. Larry Johnson.

Contents

Administration 6

Classes 14

Activities 58

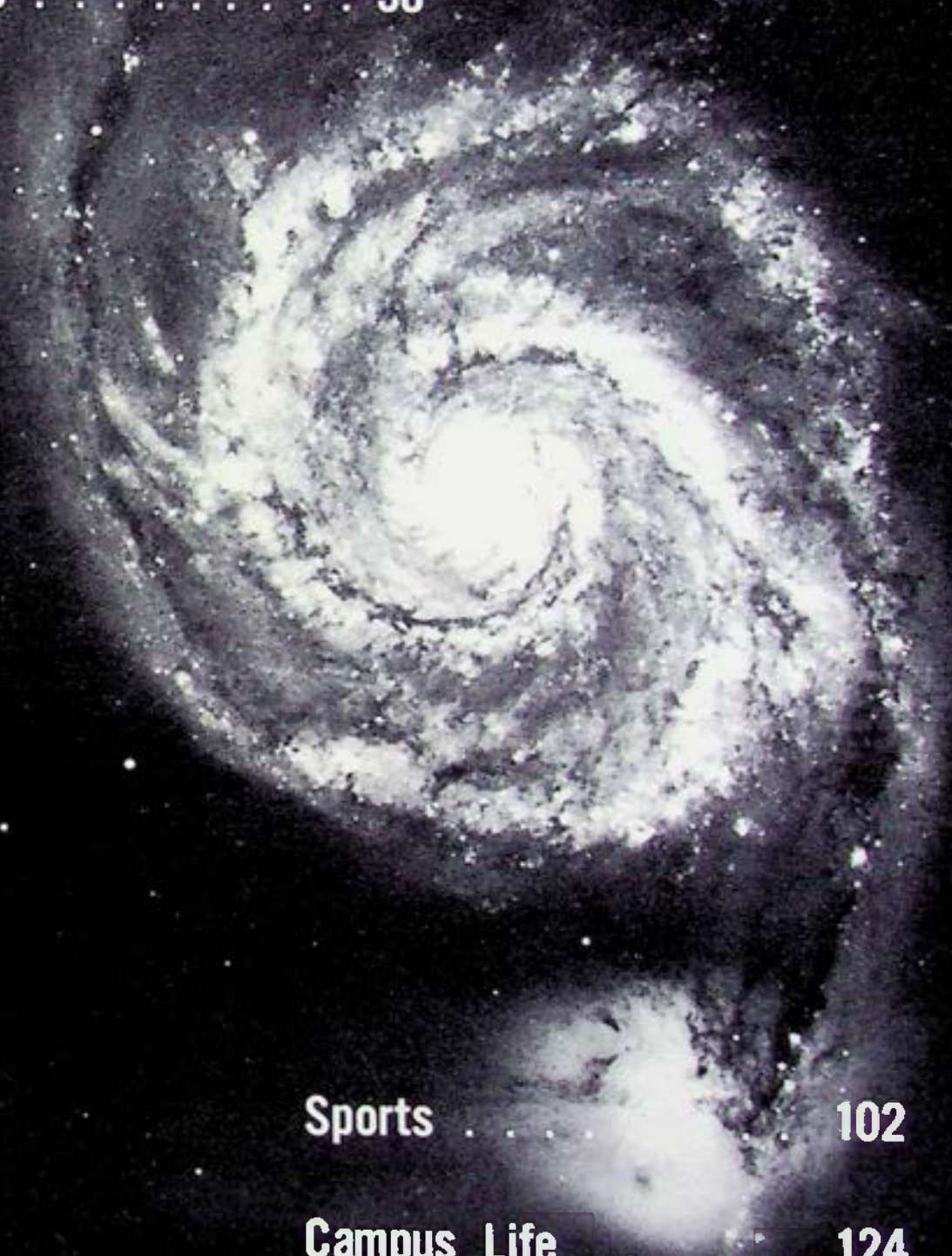

Sports 102

Campus Life 124

Advertisements 138

Photograph from the Mount Wilson and Palomar Observatories.



Mr. Grant A. Erickson, Superintendent



Mr. Robert R. Taylor, Principal

Administration



TRUSTEES: l. to r. Mr. Conrad Johnson, Mr. Gordon Satterberg, Mr. Henry Dillon, Mr. Leonard Williams, and Mr. Jim Hamada.



MR. JOSEPH O'DONNELL, Counselor



Counseling



MR. MURL DODSON, Head Counselor



Staff



MRS. ELAINE ROUCH, Counselor



Humanities

Foreign Languages



Mr. John Jacobo -
Spanish I, II, IV



Mr. Gary Sheldon -
Spanish I, II, III



Mrs. Carolyn Stevens -
Latin, French, Yearbook

Fine Arts



Mr. Lawrence Friesen -
Art



Mr. Larry Johnson -
Music



Mr. Sam Grandell -
World History



Mr. Elmo Hays -
Social Science, Math



Mr. Delbert Scott -
Social Science, Journalism



Mr. John Seaman -
Civics



Mr. Felix Wilkerson -
U.S. History

Social Sciences

Humanities

Language Arts



Mr. Blaine Carpenter -
English II



Mrs. Beverly Holmskog -
Reading Consultant



Spike it, Mr. Wilkerson!



Mrs. Evelyn Riedl -
English I



Mrs. Elaine Rouch -
English IV, Public Speaking



Mr. Harley Turner -
English III

Physical Education



Mrs. Shirley Gustafson -
Physical Education



Mr. Charles Moore -
Physical Education



Mrs. Karey Olson -
Physical Education



Mr. Frank Warren -
Physical Education

Math and Science

*Good luck
Hal Jenkins*



Mr. Lawrence DeLong -
Algebra II, Geometry,
Trigonometry



Mr. Gilbert Ewan -
Chemistry, Physics



Mr. Hal Jenkins -
Algebra I



Mr. Joseph O'Donnell -
Math



Mr. Clarence Smith -
Biology, General Science



Mr. J. W. Wright -
Math, Life Science

Applied Arts



Mr. Raymond Rhodes -
Agriculture



Mrs. Margorie Sellers -
Homemaking

Practical Arts

Industrial Arts



Mr. Ray Boucher -
Woodshop, Electronics



Mr. Roy Boucher -
General Shop, Metal Shop,
Mechanical Drawing



Mr. J. P. Lane -
General Shop, Auto Shop

Business



Mrs. Ruth Croft -
Shorthand, Bookkeeping,
Typing



Mr. Cornelius Rohrer -
Typing, Clerical Practice,
Office Training



Special Services



Mrs. Myltreda Barker -
Speech Therapist



Mrs. Eileen Kolander -
School Nurse



Mrs. Elsa Smith -
Librarian



MRS. LILY KATAYAMA Business Secretary

MRS. MARTHA PETERSON Business Secretary



Office



MRS. MERILYN CARLSTROM Counseling Secretary

Staff



MRS. ELEANORE McCALLUM Attendance Secretary

BUS DRIVERS: Herman Caudle, Johnny Williamson, Roy Zendner, James Martin, Charles Puckett.



COOKS: Velma Hansen, Dorothy Wright, Pauline Fleming, Iola Warren.

Personnel



CUSTODIANS: STANDING Johnny Williamson, James Martin, John Carter, Roy Anderson, Roy Zendner. KNEELING Fidel Olmos, Charles Puckett, Herman Caudle.

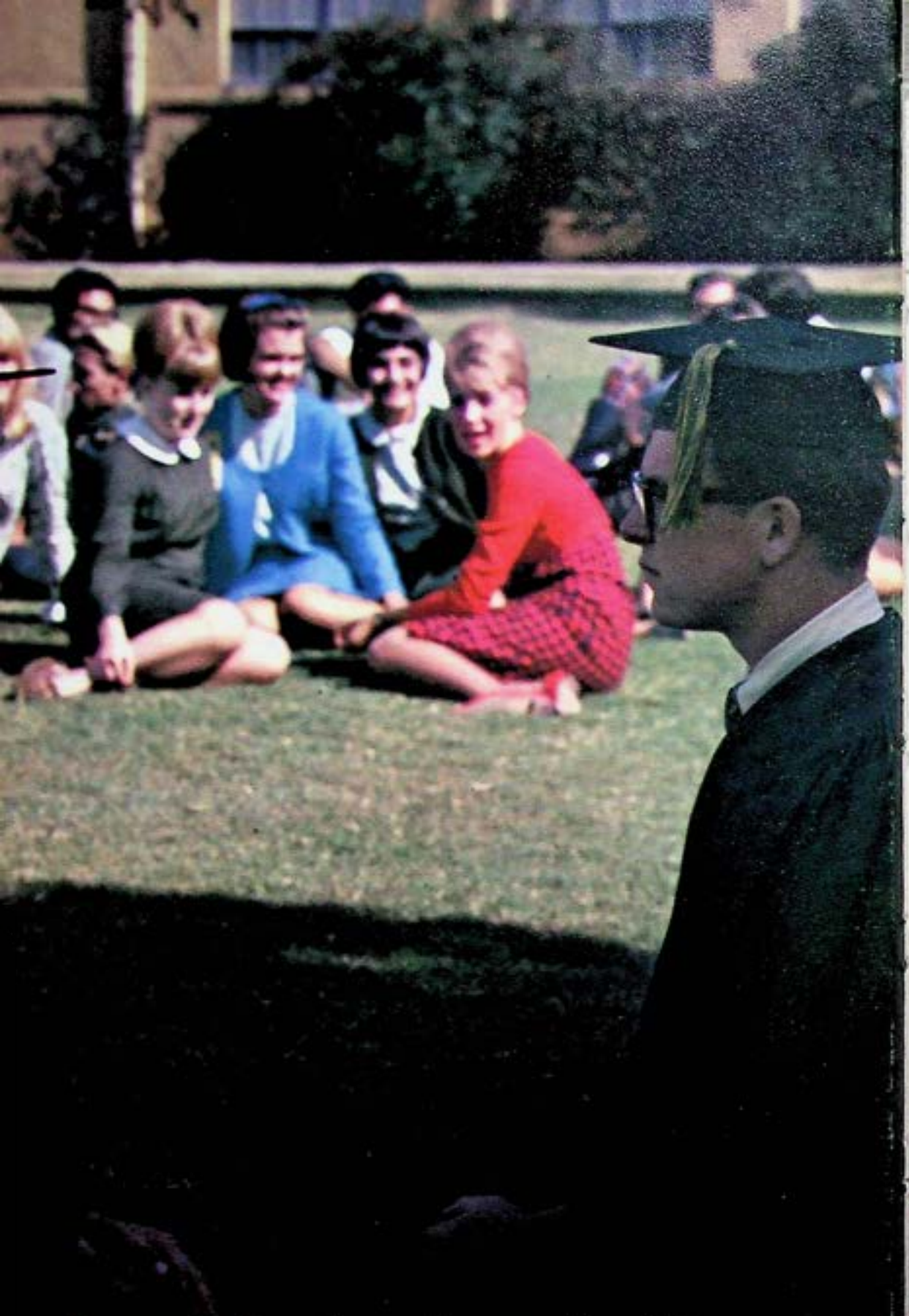

To excel when the end seems far distant . . .

CLASSES

In the many phases of human life, each person sets for himself standards he strives to attain. Whether these aims be in business, in social life, or in scholarship, a man must put forth every ounce of determination within him to reach the goals he desires.

In high school, this same principle applies to each student. The seniors have completed their four years of secondary education, thus fulfilling the goal of graduation. Underclassmen are preparing themselves for the future by learning all they can, and they are looking to that day when they too will graduate.



Vice President - Larry Becker, Secretary/Treasurer - Lois Danielson, Sergeant-at-Arms - John Kelly,
President - Alan Pickrell



REPRESENTATIVES: P. Winters, D. Peterson, D. Mee.



YELL LEADERS: W. Bell, J. Wilson.

Class of '67

The first dance of the year, "Blast Off," was sponsored by the Senior class. Many members also participated in the all-school play "The Happiest Millionaire." To raise money for their Senior trip the class sold Pierre Cardin products and also sponsored local talent in a variety show, "On Broadway." The class ended the year with a Senior Steak Bake, Baccalaureate, Graduation, and their trip to Disneyland's All-Night Graduation Party.



ADVISORS: Mrs. Croft, Mr. Dodson, Mr. Seaman.



Bruce Adams



Roger Adams



Lois Ahlstrand



Charles Andersen



"Mirror, Mirror, on the wall. . ."



Jeff Anderson



Kenneth Arthurs



Reggie Barnes



John Bates



Larry Becker



Woody Bell



Beverly Black



Marilyn Bolinder



Debbie Boucher



Darlene Brandon



Elizabeth Broline



Juanita Brown



Civics is for talking?



Darwin Bruce



Peggy Carder



Edward Cerda



Kathy Christensen



Kathy Church



Karol Clark



Reynaldo Contreras



Stanley Cornwell



Look to your right!



Perry Crandell



Lois Danielson



Mary Dias



Carole Dick



Elaine Dye



Pat Erickson



Dean Ezaki



Vern Ferrell



Linda Fields



Shirley Fleetwood



Jeanette Friesen



Chris Fukagawa



Going to where the action is.



Steve Fukagawa



Kenneth Furman



Darlene Gibbs



Rebecca Gray



Marie Gray



Kathy Haire



Janice Harms



Eunice Haskell



SMILE - You're on Candid Camera



Tom Haskell



Don Hauenstein



Irma Hernandez



Marcella Herrera



Stephen Hillblom



Nancy Hillebrand



Ron Hobbs



Aldon Holder



Rodney Holt



Linda Hoskins



Edward Hoy



Georgia Hulshof



Tim in the strait jacket.



Tim Inouye



Brenda Jackson



Larry Jackson



Agnes Jenkins



Beth Jewell



Linda Johnson



Rodney Johnson



JoAnne Kasper



John Kelly



Paul Kimoto



Linette Kleinsasser



Russell Kolander



Bernard Lehman



Scotty Longshore



"Tell me NO."



Mary Ann Lopez



Trino Lopez



Chris Lowry



Dan McIntyre



Tim McNary



Dana Mee



Shirley Monks



Deena Morton



Horsing around at snack break?



Sandra Nelson



Shirley Nelson



Helen Nunez



David Ochoa



Jerry Ohanesian



Lawrence Okumoto



"Shhh-Don't tell!"



Bruce Olson



Lucia Ophelia



Marilyn Osganian



Janet Pastircak



Sandra Patrick



Peter Pawling



Colleen Pearson



Doug Peterson



Alan Pickrell



Alfred Ramirez



Elizabeth Ramirez



Martin Ramirez



Ship of Fools



Ralph Ramirez



Mike Redemer



Fred Renshaw



Ray Riley



Ronnie Rocha



Rosie Rocha



Richard Rollins



John Rosander

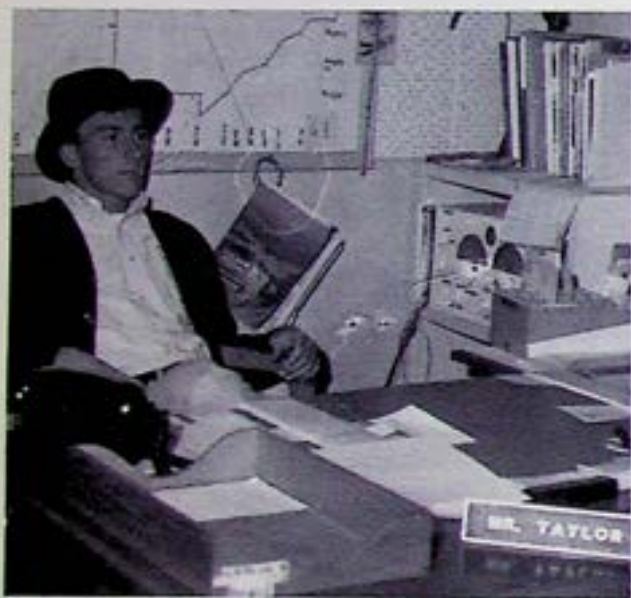

R.T.?



Penny Rouch



Susan Rouch



Rodney Sakaguchi



Rudy Sandoval



Wesley Sanwo



Ron Sawyers



Konrad Schulz



Gene Sedervall



Steve Serpa



Sherri Smith



David Sorensen



Christine Stewart



"We have this little problem. . ."



Larry Taylor



Tana Taylor



Elaine Tehee



Nancy Thiesen

SENIOR AWARD WINNERS



Bank of America Plaque Winners:
Alan Pickrell, Math and Science



Bank of America Plaque Winner:
Beth Jewell, Liberal Arts



Certificate Winner: Larry Taylor,
Trades and Industrial Arts



Certificate Winner:
Nancy Thiesen, English



Certificate Winner:
Marilyn Osganian, Mathematics



Certificate Winner: Wesley
Sanwo, Laboratory Science



Certificate Winner:
Sherri Smith, Home Economics



Certificate Winner:
Pat Erickson, Music



Certificate Winner:
Stanley Cornwell, Agriculture



Certificate Winner:
Carole Dick, Foreign Language



Certificate Winner:
Dean Ezaki, Social Studies



Certificate Winner:
Shirley Fleetwood, Art



Certificate Winner:
Shirley Nelson, Business



Teen-Age Miss:
Becky Gray



DAR Award:
Carole Dick

SENIOR



WITTIEST
Larry Becker, Eunie Haskell



BEST LOOKING
Becky Gray, Peter Pawling



BEST PERSONALITY
Pat Erickson, Dean Ezaki



SHYEST
Janie Yamada, Perry Crandell



BIGGEST FLIRTS
Linda Johnson, Jeff Anderson



BEST DRESSED
Carole Dick, John Kelly

STARS



MOST INTELLIGENT, MOST LIKELY TO SUCCEED
Beth Jewell, Alan Pickrell



CUTEST COUPLE
Pat Erickson, Woody Bell



NEATEST HAIR
Rod Sakaguchi, Janice Harms



MOST ATHLETIC
Shirley Fleetwood, Rey Contreras



FRIENDLIEST
Bruce Adams, Janet Pastircak



MOST SCHOOL SPIRITED
Tim Inouye, Penny Rouch



SENIOR ACTIVITIES

BRUCE ADAMS--Hi-Y 4; Block K 3,4; Pep Club 4; Student Council 4; Student Body Sgt. at Arms 4; Cross-country 1; Wrestling 1-4; Football 2,4; Swimming 1-4; Most outstanding 2,3; Captain 3; Most Improved - Football 4; Band 1-4.

ROGER ADAMS--Spanish Club 2; Pep Club 2,3; Block K 2,3,4; Hi-Y 3,4; Kappa Rho 3; Track 1; Golf 2; Cross Country 1, 2; Wrestling 1,2,3; Swimming 2,3,4; Yearbook Asst. Photographer 4.

LOIS AHLSTRAND--G.A.A. 1-4; F.H.A. 4; Pep Club 1; F.B.L.A. 4; Tri-Hi-Y 1; Girls Glee Club 1.

MARILYN ALLEN--Tr. from Laton High 4.

CHARLES ANDERSEN--Tr. from Norwalk, Calif. 2; Honor Roll 2,3,4; C.S.F. 4; Spanish Club 4.

JEFF ANDERSON--Hi-Y 2-4; Honor Roll 2,3; C.S.F. 4; Block K 3,4; Sgt.-at-Arms 4; Spanish Club 1,2; Pep Club 4; Junior Class Sgt.-at-Arms 3; Football 2-4; Wrestling 1-4; Baseball 1-4; Captain 2; Most valuable Wrestling 2; Band 1-4; Madrigals 1-4.

KEN ARTHURS

REGGIE BARNES--F.B.L.A. 3,4. Reporter 4; F.F.A. 1-4; Pres 4; Student Council 4; Track 3; Football 1; Tennis 2; Track 4.

JOHN BATES--Block K 2,3,4; Hi-Y 3,4 Sec. Treas. 4; Pep Club 3; Football 1-4; Baseball 2; Band 1,2; Pep Band 2; All School Play 3,4, (Cast 3, Backstage 4).

LARRY BECKER--Hi-Y 3,4. Treas. 3; Block K 3,4; Spanish Club 1-4; Pep Club 3,4; Kappa Rho 3,4; Class Pres. 1; Student Council 1; Class yell leader 3; Class V-Pres. 4; Baseball 1-4, co-captain 2; Basketball 1-4; Football 2; Cross Country 3; Honor Chorus 4; Madrigals 1-4.

WOODY BELL--Pep Club 3-4; Hi-Y 2-4; Block K 3-4; F.F.A. 1-3; sectional treas.; Class yell leader 4; Wrestling 2-4; Track 1; Chorus 4.

BEVERLY BLACK--Tr. from Montclair, Calif. 4; F.B.L.A. 4; F.A.L. 4.

MARILYN BOLINDER--Pep Club 3; G.A.A. 2-4; Track 2; Madrigals 2-4; Honor Chorus 4; Pep Band 1; Band 1-3.

DEBORAH SUE BOUCHER--G.A.A. 1, 2,3; Tri-Hi-Y 1-4; Pep Club 1-4; Chorus 3; Yearbook Class Editor 4; All School Play (Backstage 3,4); Letter girl 4.

DARLENE BRANDON--F.B.L.A. 4.

LIZ BROLINE--G.A.A. 1,3; F.B.L.A. 3, 4; Tri-Hi-Y 1-4; V-Pres 4; Honor Roll 2; Girls Glee 3; Mixed Chorus 4; All School Play (Backstage 4).

JUANITA BROWN--Tr. from McLane High 2; F.H.A. 2,3,4.

DARWIN BRUCE--F.B.L.A. 3; Block K 3,4; Pep Club 1; Cross Country 1; Tennis 1; Swimming 2,3,4; Band 1-4; Drum Major 4; All School Play (Backstage 4) Pep Band 3.

PEGGY CARDER--C.S.F. 2,3, Sec. 4; G.A.A. 1,2,3; Pep Club 1-4; Spanish Club 2,3,4; Tri-Hi-Y 2,3,4; School Play (Backstage).

BOB CARLSON--Chorus 1-3.

EDWARD CERDA--C.S.F. 1,3,4; Kappa Rho 3; Spanish Club 2; Hi-Y 3,4; F.F.A. 1-4; Tennis 1; Cross Country 2.

KATHY CHRISTENSEN--Pep Club 2-4; Tri-Hi-Y 3-4; Kappa Rho 4; G.A.A. 1-4; Spanish Club 2; F.A.L. 4; Pom-Pon Girl 4; Madrigals 2; All School Play 3-4 (Backstage); Honor Chorus 3.

KATHY CHURCH--Tr. from Fresno 2; F.H.A. 3; F.B.L.A. 4.

KAROL CLARK--G.A.A. 1-4; F.H.A. 4; F.B.L.A. 4; Pep Club 1-4; Track 1; Homecoming Attendant 1; Pom Pon Girl 3,4.

REYNALDO CONTRERAS--Spanish Club 1-4; Pres 4; Block K 1-4; Pep Club 3,4; Cross Country 1-4; Cap. 3,4; Wrestling 1-4; Cap. 3,4; Track 1-4; Most Improved in Cross Country 1; Most Valuable 2,3,4; Most Improved in Wrestling 1; Most Valuable 2,3,4.

STANLEY CORNWELL--F.F.A. 1-4; Reporter 2; V. Pres. 3,4; Kappa Rho 4; Hi-Y 4; Spanish Club 3,4; Block K 4; Cross Country 2,3; Wrestling 2,3,4; Football 4; Golf 3,4; Baseball 2; Track 2; All School Play (Backstage) 4.

PERRY CRANDELL--Block K 3,4; C.S.F. 1; Honor Roll 2; Chorus 1,4; Madrigals 2; Honor Chorus 4; Class rep. 3; Cross Country 1-4; Wrestling 1-4; Track 1-4.

LOIS DANIELSON--C.S.F. 1,2,4. Reporter 3; Honor Roll 3; G.A.A. 1-4 Sports Manager 3; Treas. 4; Class Representative 2; Kappa Rho 2,3,4; Publicity 3; Secretary 4; Candy Stripers 3,4; President 4; Pep Club 4; Spanish Club 3,4; Vice President 4; Student Body Commissioner of Publicity 3; Class Secretary 4; Student Council 2,3,4; Chorus 1; Yearbook Assistant Editor 4; School Play Business Manager 4.



MARY DIAS--F.B.L.A. 3,4; F.A.L. 4; Girls Glee 1,2.

CAROLE DICK--G.A.A. 1,2; Pep Club 2, 3,4; Tri-Hi-Y 1,2,3,4; reporter 2; sec. 3; pres. 4; central valley YMCA treas. 2; Honor Roll 2; CSF 1,2,3,4; sec. 3; Spanish Club 2,3,4; Class sec-treas. 1; Candy Striper 3,4; Homecoming Att. 2; Homecoming Queen 4; F.H.A. 1; Kappa Rho 2,3, 4; Student Council 4; DAR Award Winner; Girls State Alternate; Runner up in Junior Miss Contest 3; Chorus 1,2; Madrigals 3, 4; Letter Girl 4; Play Cast 4; (backstage 3).

PAT ERICKSON--C.S.F. 1,2,4; Spanish Club 2-3; Candy Stripers 3,4; v. pres. 4; Class rep. 1,3; S.B. treas. 4; Student Council 3,4; Homecoming attendant 4; F. F.A. attendant 3; All-School Play (backstage) 4; Chorus 1,2; Madrigals 3,4; Band 1-4; County Honor Band 1-4; All-Western Band 4; Pom-pon girl 2-4; head 4; Lettergirl 2,3; Pep Band 1; Certificate Winner; Music 4.

DEAN EZAKI--Spanish Club 2; C.S.F. 1, 3,4; Honor Roll 2; Block K 2-4; Hi-Y 4; sec. 4; Pep Club 1-3; Class pres. 2; S.B. pres. 4; Student Council 2,4; Football 1-4; capt. 4; Basketball 1; Baseball 1-4; Most Improved 1; Yearbook Club Editor 4; All-School Play (backstage) 4.

VERN FERRELL--Hi-Y 2,3,4. Pres. 4; F.B.L.A. 3,4; Pep Club 3,4; Student Council 3,4; Block K 3,4; Spanish Club 4; Football 1-4; Swimming 1-4; Wrestling 1,2.

LINDA FIELDS--Girls Glee 1-4.

SHIRLEY FLEETWOOD--G.A.A. 1-4; Candy Stripers 3,4; Track 2,3,4; Band 1.

JEANETTE FRIESEN--Spanish Club 2, 3; F.A.L. 4; G.A.A. 1-3; F.B.L.A. 3,4; sec. 4; C.S.F. 1-3; Majorette 4; Swimming 1; All School Play (publicity manager) 4.

CHRIS FUKAGAWA--Spanish Club 2,3; Kappa Rho 3,4; Hi-Y 4; Block K 1-3; Pep Club 3; Cross-country 1-3; Wrestling 1-3; Track 1; Swimming 2,4; All School Play 3,4.

STEVE FUKAGAWA--Honor Roll 3,4; Spanish Club 2-4; Pep Club 2-3; Kappa Rho 3,4; Wrestling 1-3; Football 1-2; Tennis 1-4.

KEN FURMAN

DARLENE GIBBS--F.H.A. 3. F.B.L.A.

JANICE GRAY--Tr. from Fresno, Calif. 3; F.B.L.A. 3,4.

REBECCA GRAY--Tr. from Newman, California 4; G.A.A. 4; Pep Club 4; Spanish Club 4; C.S.F. 1-4; Life Member; Honor Roll 1-4; Yearbook 4; Special Features Editor 4; Junior Miss 4.

KATHERINE HAIRE--G.A.A. 1,2,4; F.B.L.A. 4; F.H.A. 4; Track 1; Band 1,2,3.

JANICE HARMS--G.A.A. 1,2,4; Pep Club 2,3,4; Spanish Club 2,3,4; Sec. 4; Candy Stripers 4; School Play 3,4 (Backstage); Girls Glee 1.

EUNIE HASKELL—G.A.A. 1-4. v. pres. 3. pres. 4; Tri-Hi-Y 4; Pep Club 1-4; Kappa Rho 4; Candy Strippers 3.4; Student Council 1.4; Class Yell Leader 1.2; Class Secretary-Treasurer 3; Spanish Club 2. 3.4; Cheerleader 3.4; Swimming 1.4; Diving 3.4; Chorus 1; All School Play (Backstage) 3.

TOM HASKELL—Block K 1-4; Pep Club 4; Sgt.-at-Arms 4; Hi-Y 4; Spanish club 1.2; Kappa Rho 4; Football 1-4. All League; Baseball 2-4; Tennis 1; Honor Band 2.4; Honor Chorus 4; Band 1-4; Chorus 4; All School Play 3.

IRMA HERNANDEZ—G.A.A. 3; Candy Strippers 3.4.

MARCELLA HERRERA—G.A.A. 1-4; Spanish Club 2; Chorus 1.

STEPHEN HILLBLOM—Swimming 1-4; Wrestling 2.

NANCY HILLEBRAND—G.A.A. 1.2; F.H.A. 4; F.B.L.A. 4; Pep Club 1; Candy-stripers 2.3.4; Spanish Club 2; Tri-Hi-Y 1; C.S.F. 1; Chorus 1; Madrigal 2.3.4; Band 1.2.3; Pep Band 1.

ALDON HOLDER—F.F.A. 1-4; Cross Country 1-4, most improved 4; Track 1. 2.4; Wrestling 2.3.4.

RODNEY HOLT—Block K 2.3.4. Spanish Club 2.3.4; Hi-Y 4; Pep Club 3.4; Football 1-4; Wrestling 3.4; Track 1.2.4; Band 1; School Backstage 4.

LINDA HOSKINS—Tr. from Dixon High School; G.A.A. 1-3; Majorette 4; Band 1. 2; Girls Glee 1; All School Play (Backstage).

EDDIE HOYT—Spanish Club 3.4; Wrestling 2.3; Band 1-4; Pep Band 1-4.

GEORGIA HULSHOF—F.H.A. 1-3. sec. 3; Pep Club 2-4; F.B.L.A. 2-4. hist. 3. v. pres. 4; G.A.A. 1-3; Candy Strippers 2-4. sec.-treas. 4; All-School Play (backstage) 4.



TIMOTHY INOUE—Kappa Rho 2-4-V. Pres. 3. Pres. 4; Block K 2-4. secretary 4; C.S.F. 1-4. V. Pres. 4; S.B. V. Pres. 4; Pep Club 3.4; Football 1-4. Most Valuable Back 1; Basketball 2-4; Boy's State Alternate; Madrigals 1-4; Honor Chorus 4; Chorus 1; All School Play (Backstage) 3.

BRENDA JACKSON—G.A.A. 1.2; Kappa Rho 1-4; Pep Club 2-4; C.S.F. 1-4.

LARRY JACKSON—Hi-Y 3.4; F.B.L.A. 3.4; Block K 3.4; Track 2; Cross Country 3.4; Wrestling 3.4.

AGNES JENKINS—G.A.A. 1-4; C.S.F. 2-4; Honor Roll 1-3; Spanish Club 3; Pep Club 4; Tennis 1-4. Most Imp 3.

BETH JEWELL—Class sec.-treas. 2. rep. 3; Student Council 3; C.S.F. 1-4. treas. 3. Life Member; Kappa Rho 2-4; Tri-Hi-Y 2-4; Spanish Club 3.4; Pep Club 1-4; G.A.A. 1.2.4; Girls State Rep 3; Viking Yearbook Editor 4; All-School Play 3 (cast). 4 (backstage); Bank of America Plaque. Liberal Arts. 4; Chorus 1.2.

LINDA JOHNSON—G.A.A. 1-4; Pep Club 1-4; Candy Striper 3.4; Pep Band 1-4; Band 1-4; Chorus 1-4; County Honor Band 2.3.4; State Honor Band 4; Spanish Club 2; School Play (backstage) 4; Kappa Rho 4.

RODNEY JOHNSON—Block K 4; Football 1-4; Wrestling 2-4; Golf 2-4; Tennis 1; Pep Band 1-4; Band 1-4.

JO ANNE KASPER—F.B.L.A. 4; Girls Glee Club 1.

JOHN KELLY—Block K 3.4; Hi-Y 3.4. V. Pres. 3. Pres. 4; Pep Club 2.3.4; Student Council.

PAUL KIMOTO—Class pres. 3. rep. 1. 2; Pep Club 2-4; Hi-Y 3.4. chap. 4; C.S.F. 1-3. v. pres. 3; Kappa Rho 2; Student Council 1-3; Block K 2-4; Football 1-4; Track 1-4; Journalism 3.4; Viking Voice Sports Ed. 4; All-School Play (backstage) 4.

LINETTE KLEINSASSER—G.A.A. 1-4; Pep Club 1-4; C.S.F. 1; Honor Roll 1; Spanish Club 2.3; Kappa Rho 2.3.4; Girls Glee Club 1; Yearbook 4. assistant business manager; All School Play 3.4; backstage 3. cast 4.

RUSSELL KOLANDER—Hi-Y 1-4; Block K 2-4; Spanish Club 2.3; Pep Club 3.4; F.B.L.A. 4; All School Play 4; Football 1-3; Wrestling 2; Golf 1-4. league champ 2. captain 3.

DANNY LAMBORN

BERNARD LEHMAN—C.S.F. 1-4; Radio Club 3; Pep Club 3; All School Play-Cast. 4.

SCOTTY LONGSHORE—Block K 1; Football 1-4; Basketball 1.2; Track 1.2.

MARY ANN LOPEZ

TRINO B. LOPEZ—Spanish Club 1-4; Pep Club 1; Wrestling 1.2; Track 3; Cross Country 1-4; Band 1-4.

CHRISTINE LOWRY—G.A.A. 1; F.B.L.A. 3; Swimming 1.

MARK MARSHALL—F.F.A. 1-4; Sec. 4; Pep Club 1.2; F.B.L.A. 3.4; Wrestling 1. 2; All School Play (back stage).

DAN McINTYRE—Wrestling 3; Swimming 2.3; Diving 2.3.

TIM McNARY—Spanish Club 1.2; FBLA 3.4; Hi-Y 3.4; Pep Club 2.3.4; Kappa Rho 2.3.4; School Play 3.4 (cast); Cross Country 1.

DANA MEE—Transferred from Petaluma. Calif. 2. C.S.F. 2. treasurer 2; Block K 2.3.4; vice-president 4; class vice-president 3; class representative 4; Pep Club 4; Hi-Y 4; Student council 4; Cross Country 2.3.4; Basketball 2; Track 2.3.4. co-captain 3; Most-valuable 3.

SHIRLEY MONKS—Kappa Rho 2.3.4; CSF 2.3.4; Honor Roll 1.2.3; Spanish Club 2.3. 4; GAA 1.2.3; Pep Club 3; Mixed Chorus 1; Band 1-4; All School Play 4. (backstage).

DEENA MORTON—G.A.A. 1-3; Tri-Hi-Y 1; F.B.L.A. 3.4; Pep Club 1-4; F.H.A. 1-3; Yearbook Staff.

SANDRA NELSON—C.S.F. 1.2.4; Honor Roll 3; G.A.A. 2-4; Pep Club 3.4.

SHIRLEY NELSON—Pep Club 2.3.4; F.B.L.A. 3.4; G.A.A. 1-4; Honor Roll 1.2; C.S.F. 3.4; Chorus 1.2; All School Play 4. (Backstage); Bank of America Award Winner (Business).

CHRISTINE NUNEZ—Girl's Track 2.

HELEN NUNEZ—G.A.A. 2.3; F.B.L.A. 3; Spanish Club 2.

DAVID OCHOA—Tr. from Hayward High School 1.

JERRY OHANESIAN—FFA 4; Football 4.

LAWRENCE OKUMOTO—C.S.F. 1-4; F.B.L.A. 4; Spanish Club 1-3.

BRUCE OLSON—Class Yell Leader 3; Hi-Y 3.4; Block K 3; Spanish Club 2.4; Pep Club 2; Track 1-4; Cross Country 1-3; Track Most Val. 3; Wrestling 2; Honor Roll.

LUCIA OPHELIA—C.S.F. 2; G.A.A. 1-4; F.B.L.A. 3.4; Kappa Rho 3.4; Honor Roll; Spanish Club 3.4; F.A.L. Club 4; Pep Club 4; Swimming 1.2; Tennis 4; Mixed Chorus 1; Majorette 4; All School Play (backstage).

MARILYN OSGANIAN—F.H.A. 1; Pep Club 1-4; G.A.A. 1-4; Sports Manager 2; F.B.L.A. 3.4. Treas. 4; Spanish Club 2; Honor Roll 2.3; C.S.F. 3.4; Bank of America Award Winner, (Math); All School Play 3.4 (Backstage) Yearbook Business Manager 4.

CLOTILDE OSUNA—Tr. from Central Union High School 4.

JULIE OSUNA—Trans. from Central Union High School 4.

JANET PASTIRCAK—Pep Club 1-4; F.B.L.A. 3.4-Historian 4; Yell Leader 3.4; Honor Roll 4; G.A.A. 1.2; Class Yell Leader 1; Journalism I 4; Yearbook Staff 4-Business Assistant; All School Play 3. 4-Backstage.

SANDRA PATRICK—Kappa Rho 2-4; Pep Club 2-4; G.A.A. 1-4; Spanish Club 2.3; Chorus 1.2; Journalism 4; All School Play (Backstage 3.4).

PETER PAWLING—Tr. from Palm Springs, California 4.

COLLEEN PEARSON--Tri-Hi-Y 1-4; Spanish Club 2-4; Pep Club 1-4; G.A.A. 1,2; Home-Maker of Tomorrow 4; All School Play 3,4-backstage; Girl's Glee Club 1.

DOUG PETERSON--Kappa Rho 2-4, V-Pres. 4; Block K 3,4; C.S.F. 1-4, Pres. 4. Life Member; Football 1-4; All School Play (Cast 3,4).

LARRY PETREE

ALAN PICKRELL--C.S.F. 1-4, Pres. 3; Block K 1-4, Sgt.-at-Arms 3, Pres. 4; Pep Club 3,4, Pres. 4; S. B. Sgt.-at-Arms 3; Class V-Pres. 2, Pres. 4 Sgt.-at-Arms 3; Football 1-4, Cap. 4, Most Val. 4, All league, county, central and northern Cal. Wrestling 1-4, Cap. 3,4; Baseball 1-4; Academic Award 1-4; Boys' State Rep. 3; Band 1-4; Madrigals 1-4; Honor Orchestra 3; All School Play (Cast 4).

ALFRED RAMIREZ--Hi-Y 1-4; Pep Club 1-4; F.B.L.A. 3,4; F.F.A. 1; Spanish Club 2; F.A.L. 4; Track 1; Chorus 1,2,3.

ELIZABETH RAMIREZ--Candy Stripers 3,4; Spanish Club 1,2; G.A.A. 3,4; F.B.L.A. 3,4.

MARTIN RAMIREZ--Tr. Selma High 2; Football 3,4; Wrestling 3,4, Most Improved 3.

RALPH RAMIREZ--F.F.A. 1; F.B.L.A. 4; Track 2,3; Cross Country 2,3.

MIKE REDEMER--Kappa Rho 2,3,4, Block K 4; Hi-Y 3,4; Pep Club 4; C.S.F. 4; Football 1-4; Swimming 1,2, County Honor Chorus 4; Band 1-4; Chorus 4; All School Play 3,4, (Cast).

FRED RENSHAW

RAY RILEY--Hi-Y 3,4; Kappa Rho 4; Pep Club 4; Basketball 1; Football 2,3; Honor Chorus 4; Chorus 2,3,4, School Play (Backstage) 3,4.

RONNIE ROCHA

ROSIE ROCHA--G.A.A. 1-4, sports manager 4; F.H.A. 2,3, treas. 3; Pep Club 2,3; F.B.L.A. 2-4, v-pres. 3, pres. 4; Student Council 4; F.F.A. Attendant 2; Honor Roll 1.

RICHARD ROLLINS--C.S.F. 1-4, Life Member; Honor Roll 2,3; F.A.L. 4; Cross Country 2; Track 2-4.

JOHN ROSANDER--Block K 3,4; Hi-Y 2, 3,4, Recorder 4; Pep Club 3,4; Spanish Club 2; Cross Country 1,2,3; Wrestling 1-4, Most Valuable J.V. 3; Track 2,3,4; School Play (Backstage) 3,4; Yearbook Assistant Art Editor 4.

SUSAN ROUCH--Tr. from Fresno, 4; Pep Club 4; Spanish Club 4; All School Play 4.

PENNY ROUCH--Pep Club 1-4, Vice Pres. 4; G.A.A. 1-4; F.B.L.A. 1-4; Kappa Rho 2,3,4; Spanish Club 2; Tri-Hi-Y 3,4; F.H.A. 4; Honor Roll 4; Cheerleader 3,4, head 3,4; All School Play cast 3,4.

ROD SAKAGUCHI--Hi-Y, Chaplain 3, V. Pres. 4; Spanish Club 3,4; Pep Club 2,3; Block K 2,3,4; F.B.L.A. 2; All School Play (Backstage) 3,4; Cross Country 1,2,3; Track 1,2,3.

RUDY SANDAVOL--Spanish Club 1.

WES SANWO--C.S.F. 2-4; Life Member; Spanish Club 2; Baseball 1-4; Cross Country 3.

RONALD SAWYERS--Hi-Y 1-4; Pep Club 2,3; Spanish Club 1; Cross Country 1,2, Track 1-4; Wrestling 1-2; All-School Play (backstage).

KONRAD SCHULZ--EXCHANGE STUDENT FROM GERMANY; 4; F.A.L. 4, Pres.; Kappa Rho 4; Honor Roll 4; Tennis 4, Honorary Member of C.S.F. 4.

GENE SEDERWALL--F.F.A. 1-4.

STEVE SERPA--Hi-Y 1,2,3; Cross Country 3.

SHERRI SMITH--S.B. Comm. of Pub. 4; Honor Roll 2,4; G.A.A. 1-3; Spanish Club 2-4, treas. 4; Candy Stripers, 3,4; Student Council 4; All-School Play 3,4 (cast); Lettergirl 4; Chorus 1.

DAVID SORENSEN--Block K 3,4; Spanish Club 3,4; Hi-Y 4; F.B.L.A. 4; Pep Club 4; Baseball 1-3; Basketball 1-4; Cross Country 3; Track 4; All School Play (Backstage) 4.

CHRIS STEWART--F.B.L.A. 3-4; Candy Stripers 2-4.

DEBORAH STEWART

DON SWANSON--F.F.A. 1-4; F.B.L.A. 3; Basketball 2-3.

LARRY TAYLOR--Block K 2-4; F.B.L.A. 4; Spanish Club 3; Radio Shack 1-2, treas.; Wrestling 1-4; Football 1-4; Most Valuable Lineman 4; Track 3-4; All School Play (Backstage) 4.

TANA TAYLOR--G.A.A. 2-3; F.H.A. 2-4; Pep Club 4; F.B.L.A. 4; Candy Striper 3-4, Girls Chorus 1.

ELAINE TEHEE--F.A.L. Club 4; F.H.A. 3; Majorette 3.

NANCY THIESEN--Tr. from Peru 3; G.A.A. 4; C.S.F. 1-4; Honor Roll 3; All School Play (Student Director) 4.

ULRICH THOMPSON--Cross Country 2, 3; Track 2.

MARLENE TODD--Candy Stripers 3-4; Tri-Hi-Y 1-3; G.A.A. 1-4; F.B.L.A. 4; Pep Club 4; Tennis 2-3; F.F.A. Attendant 4.

ROGER WALLS

JANICE WESTERLING--C.S.F. 1-4, treas. 4, Life Member 4, Kappa Rho 2-4, treas. 3; Pep Club 1-4; Spanish Club 3-4, social chairman 4; G.A.A. 1-4; F.H.A. 1; Junior Miss runner-up. 3; State Scholarship semi-finalist; Yearbook Asst. Editor 4, All School Play (Backstage) 3-4.

JIM WILSON--Tr. from Oklahoma City 3; Block K 3,4; Pep Club 4; Hi-Y 4; Class Yell Leader 4; Football 4; Basketball 3,4; Baseball 3,4; Track 3,4, All School Play (Backstage) 3; Viking Voice 4.

PHILL WINTERS--Block K 3,4; Pep Club 1-4, C.S.F. 4; Football 1-4; Wrestling 1, 2; Track 1,2; Honor Chorus 4; Madrigals 1-4; All School Play, Cast 3, Student Director 4; Student Council 2,4; Yearbook Photographer 2,3,4; Viking Voice Photographer 3,4.

JANIE YAMADA--C.S.F. 1,3,4; F.B.L.A. 4; G.A.A. 2,3; F.H.A. 1,2, Candy Stripers 4; Honor Roll 1,2,3; All School Play 4 (Backstage).

JOANNE YOKOTA--Pep Club 1-4; Spanish Club 3; G.A.A. 1-3; C.S.F. 1,4; Honor Roll 1-3; Candy Stripers 4; Kappa Rho 2-4; Band 1-4; All School Play (Backstage) 4.

STELLA YOUNG--Tr. from Dinuba 2; F.H.A. 2; F.B.L.A. 3, Honor Roll 2-3.

RUSS ZAKARIAN--Spanish Club 3,4; Pep Club 2; Tennis 1-4, capt. 4; League Doubles Champ 3; Wrestling 3; Band 1-4; Pep Band 2,4.

CELIA ZAVALA--Tr. from Weslaco High School 4; Campfire Girls 3, treasurer 3.

SOCORRO ZAVALA--Tr. from Weslaco High School 4.





President-Mike Reardon, Vice President-Chris McNabb, Sergeant-at-Arms-Mike Johnson, Secretary-Treasurer-Janet Sward



REPRESENTATIVES: P. Olson, E. Booker, D. Dahl.



YELL LEADERS: K. Davis and K. Lungren.

Class of '68

The Class of 1968 displayed a great amount of spirit in its junior year. The juniors' presentation of "Batman" in a pep rally skit was a well-acclaimed success. The juniors boasted sixteen C.S.F. members, the greatest number of players on the varsity basketball team, and a high number in most other sports.

The funds from the junior concessions in the fall and winter months were used to finance the junior-senior prom held on May 19.



ADVISORS: SEATED, Mrs. Holmskog, Mrs. Stevens, Mr. Roy Boucher, Mr. Rohrer. STANDING, Mr. Sheldon, Mr. Turner, Mr. O'Donnell, Mr. Scott.



David Andersen
Douglas Anderson
Janice Anderson
Sandra Ashlock
Jerry Avedikian



Sharon Baker
Sandra Barnes
David Bolton
Evelyn Booker
Pat Borders



Patrick Brandon
Becky Bray
Carol Brown
David Burris
Pamela Bush

Russ Campagne
Virginia Carlos
Dora Chavira
Gary Chester



Jimmy Clark
Otilia Contreras
John Cook
Sandy Crain



Deborah Creekmur
Debbie Dahl
Ronald Dahl
Kathy Davis



Gloria Delgado
Richard Delgado
Karlene Deranian
Barbara Dick
Bobby Dignan



Eddie Downs
Cathy Elzarian
Keith Erickson
Jeannie Esajian
Larry Esajian



Judy Ewan
Lois Fields
Denise Forbes
Gary Ford
Susan Fridolfs

Mary Gonzales
Eddie Haggmark
Janice Harper
Kathy Harris
Yvonne Hayes



Peggy Helms
Talene Henslee
Matilda Herrera
Vic Herrera
Pamela Holder



Keith Hubbell
Keith Inouye
Isaac Jackson
Johnnie Jackson
Sharon Jackson



Judy Jacobson
Barbara Johnson
Dennis Johnson
Lee Ann Johnson



Michael Johnson
Susie Johnson
Bobby Kataoka
Jeanne Kawano



Kenneth Kawano
Charla Kelley
JoAnn Kirk
Larry Landseadai

Manuel Leon
Cecelia Licon
Janet Linda
Fred Lopez
Freddy Lucero



Alex Lukes
Kristi Lungren
Marcie Manning
Dana McManus
Chris McNabb



Beverly Mellin
Don Mercer
Jerry Mitchell
Karen Moore
Sandra Moore





Alice Morishima
 Judy Morton
 Bruce Moser
 James Nelson
 Pat Niemi



Mary Nixon
 Josephine Nunez
 Paul Nyberg
 Thomas Nyberg
 Mike Ohanesian



Fidel Olmos
 Calvin Olson
 Mark Olson
 Peggy Olson
 Lynne Palm



Carol Pannett
 Dennis Parker
 Joe Parra
 Marilyn Pearson
 Lloyd Pendola



Brook Phinney
 Laurel Phinney
 Mark Pinheiro
 Olivia Portillo
 Darlene Powers



Monte Pruett
 Jack Rahl
 Gabriel Ramirez



Veronica Ramirez
 Don Randleman
 Curtis Rasmussen



Ruth Ratzlaff
 Mike Reardon
 Kevin Remick





Faye Richards
Dan Richardson
Doris Robinson



Mike Rodriguez
Oscar Rodriguez
Harold Ruiz



Leonard Samuelson
Aaron Sanwo
Mike Satterstrom



Rebecca Sederwall
Lindsey Silva
David Sorenson
Darrell Sparks



Janie Still
Maureen Stucky
Janet Sward
Phillip Swearingen
Avis Swem



Debbie Taylor
Kenneth Tehee
Gary Terry
Jan Thompson
Raider Thompson



Billy Thornburg
Bonnie Train
Kenneth Turknett
Sibby Vasquez
Gloria Villa



Donnie Watkins
Larry Westfall
Craig Westlund
Tony Wilson
John Woods



Chris Yano
Kay Young
Archie Zakarian
Chuck Zender
Gene Holt





Sergeant-at-Arms - Scott Peterson, President - Elliot Nahlgan, Secretary/Treasurer - Linda Nieuwenhuijs, Vice President - Scott Troeschler



REPRESENTATIVES: G. Anderson, D. Okumoto, G. Bortolussi.



YELL LEADERS: D. Burris and S. Brown.

Class of '69

The Sophomore class proved their spirit throughout the year, highlighted by winning the Spirit Trophy in the fall and the Salvation Army Food Drive.

For its class ring, the Class of '69 chose a dark blue stone. The St. Patrick's Day Dance on March 10, was sponsored by the Sophomores.



ADVISORS: Mr. Rhodes, Mrs. Smith, Mr. Smith.



Sandy Aguiar
 Marvin Ahlstrand
 Jim Adams
 Grant Anderson
 Marsha Anderson
 Pam Armer



Gayle Arnst
 Susan Aslan
 Bert Avila
 Eunice Baggett
 Mira Beth Baker
 Jonnie Sue Bartel



Terry Bates
 Nellie Bermudez
 Frank Black
 Greg Bortolussi
 Eddie Boyd
 Donna Brandon

Sally Brown
 Carolyn Bujulian
 Douglas Burris
 Sammy Callison
 Forrest Carder
 Earl Carpenter



Christine Cedervall
 Gerald Cederquist
 Ginny Church
 Wilma Clark
 Armida Contreras
 Jerry Cook



Ronny Cornwell
 Oliver Crandell
 Charolette Crass
 Bill Creighton
 on Dahlquist
 ouglas Deguchi



Joyce Dye
 Joyce Earls
 Connie Erickson
 Larry Esau
 Henry Florez
 Larry Freeman



Sergio Garcia
 Wanda Gatlin
 Susan Giannini
 Diane Girazian
 Lydia Gonzales
 Christine Gray



Patricia Gregory
 Tris Grimes
 Tina Haggmark
 Keith Haire
 Barbara Hamilton
 Colleen Harris

Ralph Hawkins
 Darrell Hayes
 Sandy Henslee
 Eva Hernandez
 Irene Hernandez
 Douglas Hillblom



Helen Holley
 Samuel Holman
 Maudie Hough
 Susan Hoyt
 Florence Inouye
 Carol Jacobson



Nell Jenkins
 Lindsay Jennison
 Chris Jensen
 Brian Johnson
 Janice Johnson
 Monroe Jones



Bobbi Kakiuchi
 Carolyn Kataoka
 Peggy Kimoto
 Gary Klassen
 Debbie Koch
 David Koutney



Donnie Lamborn
 Ronnie Lamborn
 Muriel Larsen
 Daniel Lopez
 Linda Lopez
 Paul Lopez



Yolanda Lucero
 Millie Lungren
 Caryl Martin
 Don McCarthy
 Donna McCarthy
 Janie McGee

Peggy McIntyre
 Fred McLaughlin
 Pat Meyers
 Joel Molina
 Dolores Moreno
 Lanny Morton



Eliot Nahigian
 Linda Nehring
 Randy Nelson
 Robert Niemi
 Curtis Nix
 Herbert Null



Diane Okumoto
 Kathy Oliver
 Dolores Olmos
 Peggy Olson
 Steve Olson
 Dianne Ophelia





Stephen Paul
Pat Pawling
Linda Pendola
Art Perez
Steve Peterson
Terry Price



Joan Puckett
Celestino Ramirez
Janie Ramirez
Joe Ramirez
Joey Ramirez
Pat Reardon



Ricky Reynolds
Charley Robison
Dolores Rocha
Don Rocha
Angie Rodriguez



Ann Rodriguez
Christine Rodriguez
George Roehl
Richard Rouch



Sandy Rouch
Michael Rouff
Delia Ruiz



James Sanders
John Santana



Gene Sowell





Linda Stegall



Debbie Stewart
Jacquie Stone



Johnny Stone
Stephen Strid
Kathy Swenson



Gerald Taber
John Taber
Jim Taylor
Lanny Taylor



Robert Togioka
Jack Towt
Scott Troescher
Lloyd Turknett
Jerry Van Deelen



Carol Vigarie
Roxanne Vizi
Robb Walls
Rodney Walls
Chuck Weaver
Bill Woolley



Alan Wright
Dennis Wright
Frank Wright
Julie Yamada
Larry Yamada
Gary Zethraeus





Secretary-Carole Nelson, Vice President-Doug Dillon, Treasurer-Madelyn Delgado, President-Keith Matsuoka, Sergeant-at-Arms-David Gell.



REPRESENTATIVES: K. Christensen and M. Jensen.



YELL LEADERS: L. Martin and C. Jensen.

Class of '70

The Class of 1970 has thoroughly enjoyed its first year at K.H.S. As Freshmen, they quickly adjusted themselves to the high school routine, and participated in many of K.H.S.'s extra-curricular activities. To begin the year, they built the annual football bonfire and sponsored Karen Christensen as Homecoming Attendant. The class dance, "One Step Beyond," was considered one of the best of the year. With the guidance of their advisors, Mrs. Riehl, Mr. Johnson, and Mr. Jacobo, the class had a very successful year and the members are looking forward to their future years at K.H.S.



ADVISORS: Mr. Jacobo, Mrs. Riehl, Mr. Johnson.

Deborah Adams
 Kenny Adams
 Larry Allen
 Rebecca Alvarez
 Frank Anderson
 Tim Atchley



Julie Avila
 Evelyn Baker
 Lari Baranowski
 John Bell
 Laurie Bolton
 Darol Bonander



Dan Boucher
 Lois Bray
 Sherry Bural
 Shirleen Carter
 Rick Caudle
 Karen Christensen



Michael Cook
 Steven Crain
 Norman Crawshaw



Barbara Creighton
 Susan Crockett
 John Cuenca
 Debbie Dahl



David Danielson
 Don Davis
 Jim Davis
 Madelyn Delgado
 Paula Dignan



Douglas Dillon
 Eddie Elzarian
 Ladonna English
 Roger Erickson
 Eddie Esajian



Nancy Esajian
 Raymond Fletcher
 Rosa Flores
 Mike Fowler
 Mitch Fowler





Wesley Friesen
 Steven Fry
 David Geil
 Kenneth Gibbs
 Bert Gomez
 Lupe Gomez



Art Gonzales
 Linda Gonzales
 Deborah Grey
 Tiza Grimes
 George Guerra
 Joe Guerra



Sharon Harris
 Phyllis Henderson
 Carl Hendrickson
 Vicki Henslee
 Rosita Heredia
 Julia Hernandez



Richard Hernandez
 Abel Herrera
 Cruz Herrera



Mary Herrera
 Debbie Hibberd
 Randy Holt
 Stan Huddleston



Abigail Hurtado
 Marian Inouye
 Dale Irion
 Pat Jackson
 Patty Jacobson



Christine Jennison
 Cindy Jensen
 Mike Jensen
 Doug Jern
 David Johnson



Ellen Johnson
 Kitty Johnson
 Norman Johnson
 Jeanne Jones
 Darlene Klassen

Gwen Klassen
 Steve Krivis
 Janice Lamb
 Jarvis Lamborn
 Tom Lear
 Margaret Lehman



Judy Linda
 Larry Livermore
 Rosie Loera
 Windle London
 Lyle Martin
 Ray Martin



Keith Matsuoka
 Manuella Mattos
 Alice McClusky
 Debbie McNab
 Debbie McNary
 Cheryl Mee



Don Meyers
 Wanda Moore
 Don Morton
 Deb Moser



Mary Naisanceno
 Carole Nelson
 Eric Nelson



Albert Nunez
 Eileen Nystrom



Judy Olson
 Carol Ostrom
 Beverly Parra
 Linda Pannett
 Thomas Parker
 Greg Parlier



Manuel Pena
 Bobby Pendola
 Alda Pereira
 Mary Pereira
 David Peterson
 Billie Price



Virginia Quiring
 Wayne Rahl
 Lupe Ramirez
 Sylvia Ramirez
 Noel Remick
 David Riley





Michael Rodgers
 Marsha Rogers
 Deb Rosander
 Shirley Rosen
 Stanley Ruiz
 Billie Rusconi



Aileen Rocha
 David Rocha
 Paul Sakaguchi
 William Sanwo
 Byron Schmidt
 Wayne Seaward



Susan Shaghoian
 Jimmy Smith
 Marty Smith
 Charles Soto
 Jeff Sowell
 Ginny Soza



Sheila Steffen
 Patrice Stucky
 Linda Swarm
 Jane Swenning



Pat Taylor
 Peggy Taylor
 Sandra Taylor



Alice Thompson
 Bradley Thorell



Bill Thornbury
 Beverly Trank
 Yolanda Trevino
 Shelley Towt
 Wayne Ulrich
 Tina Valine



Caroline Vargas
 Anna Wallace
 Fred Westerling
 Mike Wilson
 Penny Wolfington
 Debbie Wright



Jack Wright
 Kathy Wright
 Shirley Yokota
 Elaine Yamada
 Michael Zeleny



VIKINGS



To share common interests with others

ACTIVITIES

Many students participate in the activities that Kingsburg High School offers. Through the extracurricular activities we attempt to search for the area which interests us in our lives. Here at Kingsburg High everyone is equal and eligible to excel in any activity.

We must strive with all our ability and give our continual devotion if we are to reach our own personal star.

As each star is reached, it adds more light and insight into our lives. By being active on our campus we have the opportunity to prepare ourselves for a richer and fuller life, thus fulfilling our goal.



FIRST ROW: E. Booker, D. Dahl, K. Christensen, P. Olson, R. Rocha, P. Erickson, L. Danielson, C. Dick, E. Haskell. SECOND ROW: T. Inouye, D. Okumoto, K. Schulz, E. Nahigian, M. Jensen, K. Matsuoka, R. Barnes,

D. Ezaki, V. Ferrell, P. Winters, J. Kelly, D. Mee. THIRD ROW: M. Reardon, S. Crain, M. Redemer, D. Peterson, G. Bortolussi, A. Pickrell, B. Adams.

Student Council

Student Council held its meetings in the auditorium during the last twenty minutes of second period and snack break. Student Council was responsible for the creation of the KHS victory flag located in the front of the gym. The student leaders also instituted "Jim Ruhl Night" as a part of the homecoming activities, honoring Jim Ruhl, a KHS alumnus.

The council also sponsored the homecoming dance, "Royal Workout" following the Sanger game. As before, student council offered for the students' use, the student store, milkshake machine, and the suggestion box.



Mr. O'Donnell, advisor, displays the new victory flag.



Student Body Secretary,
Carole Dick



Student Body President,
Dean Ezaki



Student Body Treasurer,
Pat Erickson

Student Council



Student Body Commissioner
of Publicity,
Sherri Smith

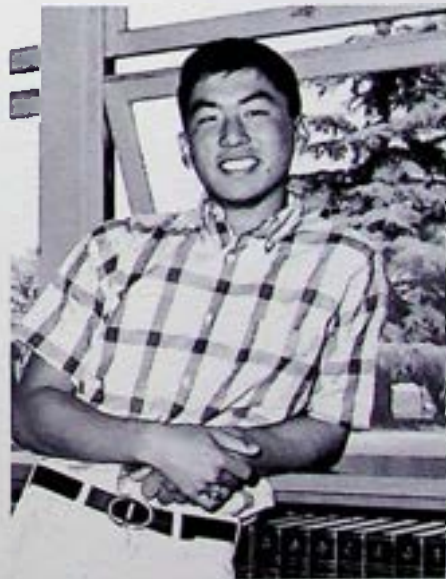

Student Body Vice President,
Tim Inouye



Student Body Sergeant-at-Arms,
Bruce Adams



Assistant Editor, Lois Danielson



Editor, Beth Jewell



Assistant Editor, Janice Westerling



Art Editor, Chuck Anderson



Business Manager, Marilyn Osganian



Photographer, Phil Winters



There's no horsing around with annual staff!



Advisor, Mrs. Stevens





FIRST ROW: Carol Brown, Marilyn Osganian, Janet Pastircak, Linette Kleinsasser, Becky Gray, Debbie Boucher. SECOND ROW: Phil Winters, Roger Adams,

John Rosander, Beth Jewell, Janice Westerling, Lois Danielson, John Kelly, Dean Ezaki. THIRD ROW: Chuck Andersen, Mike Satterstrom, Keith Erickson.

Viking Staff

For the first time, Yearbook met this year as an academic class. Under the competent leadership of Mrs. Stevens, the advisor, the yearbook staff began the task early in the year, by planning, laying out the book, taking photos, and selling ads.

Beth Jewell headed the staff as editor with excellent leadership, while Lois Danielson and Janice Westerling acted as assistant editors. Business manager, Marilyn Osganian, and her assistants sold ads. Phil Winters took most of the photos, and Chuck Anderson was responsible for the cover design, endsheets, and artwork.

We of the 1967 annual staff sincerely believe that our hard work and many hours of diligence will be repaid if the students enjoy the yearbook as much as we enjoyed producing it.



Mrs. Stevens advises students on layouts.



Keith and Mike enjoy working on sports.



Paul Kimoto, Sports Editor



David Bolton, Editor



Laurel Phinney, Feature Editor



Bonnie Train, Exchange Editor



Mr. Delbert Scott, Advisor



Pat Niemi, News Editor



Jackie Rice, Business Manager



Kay Young, Business Manager





FIRST ROW: Laurel Phinney, Jackie Rice, Kay Young, Bonnie Train, Jan Thompson, Pat Niemi. SECOND ROW:

Phill Winters, David Bolton, Keith Hubbell, Jim Wilson, Paul Kimoto.

Viking Voice Staff

The Viking Voice is in its 22nd year of publication. The paper made its debut in September and it will have at least twelve issues this year. The Viking Voice exchanges with eighteen out-of-state papers and twenty-three California papers. This year the staff is made up almost entirely

of Juniors. During the second quarter the students in Journalism I begin writing for the paper. Under the able guidance of Mr. Delbert Scott and editor David Bolton, the Viking Voice has been one of the best in recent years.



Carolyn and Phinney at work?



Editing--Rough work for Dave



FALL OFFICERS: C. Brown, Reporter; D. Peterson, President; J. Westerling, Treasurer; T. Inouye, V. President.



SPRING OFFICERS: J. Jacobson, Treasurer; B. Lehman, President; C. Dick, V. President; J. Kawano, Reporter; P. Carder, Secretary.



ADVISOR: Mrs. Elsa Smith.



ADVISOR: Mr. C. M. Dodson.



HONOR ROLL: FIRST ROW: J. Adams, L. Danielson, J. Pastircak, P. Rouch, J. Thompson, J. Yamada, J. Johnson. SECOND ROW: R. Togioka, E. Nahigian, S. Rouch, J. Anderson, P. Erickson, S. Smith, C. Martin. THIRD ROW: L. Esau, R. Nelson, D. Ohlstrom, D. Burris, D.

Ophelia, M. Lungren, P. Olson. FOURTH ROW: M. Satterstrom, R. Campagne, J. McNulty, L. Johnson, K. Davis, K. Schulz. FIFTH ROW: D. Peterson, E. Elzarian, A. Lukes, K. Hubbell, K. Johnson, M. Inouye, B. Trank.



JUNIORS AND SENIORS, FIRST ROW: K. Erickson, D. Bolton, B. Phinney, D. Peterson, M. Redemer, J. Anderson, A. Pickrell, P. Winters, D. Ezaki. SECOND ROW: K. Kawano, M. Osganian, L. Danielson, B. Gray, P. Carder, P. Erickson, C. Dick, J. Westerling, L. Ophelia, D.

Burris. THIRD ROW: D. Johnson, B. Jewell, J. Yokota, S. Monks, S. Nelson, S. Nelson, J. Yamada, N. Thiesen, S. Fridolfs, R. Rollins. FOURTH ROW: R. Delgado, C. Olson, T. Inouye, J. Kawano, K. Harris, C. Brown, B. Train, R. Ratzlaff, D. Dahl, J. Friesen, B. Jackson.

CSF AND HONOR ROLL

Guided by Mr. Murl Dodson and Mrs. Elsa Smith, the California Scholarship Federation took an active interest in campus life at KHS. The club's motto, "Scholarship for Service", was displayed effectively in two manners. The first was a tutoring program in which CSF'ers gave of their extra time to tutor in the

fields of math and foreign languages. Operating the CSF popcorn machine was a second service, the profits of which were used for scholarship grants. To highlight a successful year, many CSF'ers participated in a three-day visit to Los Angeles.



FRESHMEN AND SOPHOMORES, FIRST ROW: J. Towt, M. Anderson, P. Reardon, G. Arnst, C. Gray, S. Henslee, J. Bartel. SECOND ROW: S. Troeschler, G. Parlier, D. Moser, S. Towt, C. Harris, N. Jenkins, S. Carter, D. Rosander, C. Nelson. THIRD ROW: G. Bortolussi, K.

Matsuoka, S. Olson, F. Carder, D. Danielson, D. Dillon, M. Lehman, D. Grey. FOURTH ROW: R. Nelson, E. Nahigian, D. Ohlstrom, R. Togioka, R. Dahlquist, R. Niemi, D. Koutney.

Kappa



Doug Peterson, Vice President



Tim Inouye, President

Rho



Lois Danielson, Secretary



Carol Brown, Treasurer



Mrs. Smith and Mr. Rohrer, Advisors



Kathy Harris,
Commissioner of Publicity



What do you say, Mike?



Members listen intently while Mr. Erickson speaks.



FIRST ROW: L. Danielson, B. Jewell, L. Ophelia, P. Rouch, L. Kleinsasser, K. Christensen, E. Haskell, C. Dick. SECOND ROW: J. Westerling, B. Jackson, M. Redemer, R. Kolander, T. McNary, D. Peterson. THIRD ROW: T. Inouye, R. Riley, S. Cornwell, L. Becker, D. Sorensen, D. Lopez. FOURTH ROW: L. Phinney, F. Olmos, M. Rodriguez, D. Burris, K. Inouye, N. Johnson, J.

Esajian. FIFTH ROW: S. Crain, P. Nyberg, C. McNabb, J. Woods, C. Brown, K. Harris, K. Davis. SIXTH ROW: J. Kawano, J. Jacobson, K. Lungren, S. Johnson, J. McNulty, J. Yokota, S. Monks. SEVENTH ROW: S. Towt, K. Wright, D. Moser, S. Bural, S. Henslee, J. Bartel, T. Bates, J. Johnson.



Members enjoy lunch during a noon meeting.



Mr. Rohrer, advisor, supervises activity.



Georgia Hulshof,
Vice President



Rosie Rocha,
President



Jeanette Friesen,
Secretary



Marilyn Casarjian,
Treasurer

FBLA

The Future Business Leaders club of K.H.S. prospered this year under the direction of President Rosie Rocha, who conducted business at the regular monthly meetings. FBLA and Kappa Rho co-sponsored the annual Christmas semi-formal dance, the theme being "Santa's Holly Hop" and featuring the Shaymen. The club was active in three competitive business conferences including the district conference, the state FBLA conference in Fresno, and the national conference in San Francisco.



Janet Pastircaik,
Historian



Reggie Barnes,
Reporter



Mrs. Ruth Croft,
Advisor





FBLA sectional winners, Richie Delgado, Marilyn Osganian, Janis Gray, and Elizabeth Ramirez.



Members map final plans for the annual FBLA Winter Conference.



FIRST ROW: J. Kasper, R. Barnes, V. Ferrell, R. Kolander, T. Molary, J. Friesen, M. Diaz, L. Ophelia, L. Jackson. SECOND ROW: C. Kataoka, D. Rocha, J. Stone, M. Osganian, J. Pastircak, P. Rouch, B. Black, D. Brandon, M. Anderson. THIRD ROW: D. Hauenstein,

K. Haire, D. Morton, K. Clark, R. Rocha, J. Morton, C. Stewart, L. Ahlstrand, T. Taylor, C. Zender. FOURTH ROW: D. Sorensen, E. Ramirez, S. Nelson, M. Todd, G. Hulshof, E. Broline, P. Halder, J. Anderson, D. McManus, L. Okumoto.



Sandra Barnes,
Vice President



Chris Yano,
President



Charla Kelley,
Secretary-Treasurer



Janice Westfall,
Reporter

FHA



Mrs. Sellers,
Advisor

A national organization of students studying homemaking in junior and senior high schools, the goal of the F.H.A. is to improve personal, family and community living now and in the future.

With President Chris Yano directing, the F.H.A. conducted several money-making projects which included a car wash, cookie sale and a Christmas candle sale. As a community contribution, the F.H.A. members made favors for North Acres Manor.



Scented candles, anyone?



Advisor Mrs. Sellers and President Chris working together.



Will the meeting please come to order?



FIRST ROW: C. Yano, C. Kelley, B. Sederwall, D. McCarthy, C. Elzarian, B. Parra, F. Inouye, SECOND ROW: K. Haire, D. Kook, Westfall, D. Stewart, C.

Licon, K. Clark. THIRD ROW: S. Barnes, T. Taylor, L. Ahlstrand, B. Kakiuchi, C. Crass, P. Niemi, P. Rouch.

CANDY STRIPERS

This year a large number of girls donated their time and service as Candy Stripers at the Kingsburg District Hospital. This year is the sixth year that the girls have helped to make the patients' stay more enjoyable.

The Candy Stripers change water in the rooms, deliver dinner trays, and help in the kitchen.

A girl may join after her sixteenth birthday. After ten hours of service she receives a name pin, and after twenty-five hours she receives a cap. This year, girls received their caps at the Capping Ceremony on Feb. 6th. The girls were waitresses at the Hospital Auxiliary Dinner, and they also operated a Candy Booth. First semester officers, Lois Danielson, Pat Erickson, and Georgia Hulshof, were guided by school nurse, Mrs. Kolander.



Maureen Stucky,
President



Jeanne Kawano,
Vice President



Alice Morishima,
Secretary-Treas.



Mrs. Kolander, School Nurse



Candy Striper capping ceremony.



Marcie Manning assists in serving at the Auxiliary dinner.



FIRST ROW: Jeanie Esaljian, Bev Melin, Bonnie Train, Faye Richards, Alice Morishima, Cathy Elzarian, Janie Yamada, Jo Anne Yokota. SECOND ROW: Chris Yano, Marlene Todd, Kay Young, Georgia Hulshof, Nancy Hillebrand, Tana Taylor, Peggy Phillips. THIRD ROW: Susie Johnson, Carole Dick, Sherri Smith, Eunie Haskell,

Lois Danielson, Janice Harms, Linda Johnson, Pat Erickson, FOURTH ROW: Kathy Davis, Debbie Taylor, Jeanne Kawano, Maureen Stucky, Debbie Dahl, Kathy Harris, Christine Stewart, Shirley Fleetwood, Elizabeth Ramirez, Irma Hernandez.



Members wait to serve dinner at the Hospital Auxiliary benefit.



Girls receive instruction from Mrs. Kolander.



FIRST ROW: K. Christensen, C. Dick, D. Boucher, P. Rouch, C. Pearson, E. Haskell, C. Kataoka, P. Kimoto, D. Rosander, C. Young, D. Klassen, SECOND ROW: D. Wright, P. Carder, B. Gray, J. Olson, S. Steffen, A. Wallace, E. Broline, N. Esajian, J. Swenning, J. Linda, THIRD ROW: B. Train, R. Ratzlaff, J. Stone, C. Martin,

S. Rouch, M. Anderson, P. Reardon, G. Arnst, C. Gray, L. Palm, B. Jewell, FOURTH ROW: D. Dahl, P. Olson, J. Sward, P. Bush, F. Richards, L. Johnson, P. Pawling, D. Girazian, B. Creighton, S. Crockett, FIFTH ROW: J. Jacobson, S. Crain, L. Phinney, J. Linda, B. Dick, K. Harris, K. Davis, T. Bates, J. Anderson.



President Carole and advisor Darlene Thornbury.



Tri-Hi-Y sings Christmas carols at North Acres Manor.



Liz Broline, Vice President



Carole Dick, President



Janet Sward, Secretary

Tri-Hi-Y

Under the able leadership of President Carole Dick, and guiding hand of their advisor, Mrs. Darlene Thornbury, Tri-Hi-Y started the year off with a spaghetti dinner. Also in the fall, Miss Tulare County spoke to the girls.

In December, Tri-Hi-Y and Hi-Y jointly

sponsored an after-game dance with the theme of ShangriLa. Christmas was observed with a Christmas Party and caroling at North Acres Manor.

The March Disneyland Trip with Hi-Y highlighted the year.



Maureen Stucky, Treasurer



Barbara Dick, Chaplain



Laurel Phinney, Reporter



Rodney Sakaguchi,
Vice President



John Kelly,
President



John Rosander,
Secretary



John Bates,
Treasurer



Mr. Blaine Carpenter,
Advisor



Paul Kimoto,
Chaplain



Hi-Y

Numerous Y projects and money-making projects sparked the Hi-Y activities during the year. Mr. Blaine Carpenter, advisor, and John Kelly, president, provided capable leadership for the club.

Officers attended the annual Officers' Training Conference at Sequoia Lake. Members made several trips to use recreation facilities. They also participated in the Parlier Basketball Tournament with other valley Hi-Y clubs. Hi-Y and Tri-Hi-Y jointly sponsored a dance in December featuring the sounds of the Ebonites. At the end of the year, the Y-Day at Disneyland was attended by a large number of members.



FIRST ROW: R. Holt, B. Olson, D. Hauenstein, R. Kolander, D. Sorensen, R. Adams, J. Rosander, J. Kelly, P. Kimoto.
SECOND ROW: T. Inouye, L. Becker, D. Ezaki, J. Anderson,

T. Haskell, J. Wilson, S. Cornwell, R. Sakaguchi. THIRD ROW: J. Bates, V. Ferrell, B. Adams, D. Mee, M. Redemer, R. Riley, C. Fukagawa, G. Cederquist, L. Jackson.





Carol Brown,
Vice President



President Eunie makes plans with club advisors Mrs. Olson and Mrs. Gustafson.



Evelyn Booker,
Sports Manager



Laurel Phinney,
Secretary



Janet McNulty,
Sports Manager

G.A.A.

Early in the fall, G.A.A. participated in a volleyball playday with Sanger, Reedley, Immanuel, Orosi and Parlier. Kingsburg G.A.A. won in every division.

New freshmen members were welcomed into G.A.A. with a spaghetti dinner. One of the highlights of the year was the G.A.A.-Faculty volleyball game. The organization also competed with Block K in a basketball tournament. Other playdays included basketball, softball, track, hockey, and swimming.

Busy members hosted the annual Springday Dance and sponsored the Pep Girls when they competed in the 49'er Pom Pon Rally.

For the fourth consecutive year, the club provided a one hundred dollar scholarship to a girl majoring in physical education.



Lois Danielson,
Treasurer



Rosie Rocha,
Sports Manager



FIRST ROW: J. to r. D. Rocha, L. Nieuwenhuijs, D. Ophelia, K. Swenson, A. Rodriguez, P. McIntyre, D. Koch, P. Armer, P. Olson, SECOND ROW: 1. to r. J. Stone, C. Martin, S. Rouch, C. Gray, F. Inouye, J. Westfall, K. Oliver, S. Hoyt, P. Meyers. THIRD ROW:

C. Erickson, J. Puckett, P. Kimoto, D. Okumoto, B. Kakiuchi, C. Harris, R. Vizi, S. Giannini, S. Henslee, J. Ramirez. FOURTH ROW: N. Jenkins, M. Anderson, G. Arnst, C. Kataoka, P. Reardon, P. Sorenson, J. Bartel, T. Bates, T. Haggmark.



FIRST ROW: l. to r. S. Fleetwood, B. Ramirez, J. Harms, E. Haskell, K. Clark, L. Kleinsasser, M. Osganian, P. Rouch, B. Jewell, SECOND ROW: S. Morre, E. Booker, L. Johnson, D. Dahl, C. Brown, D. Morton, K. Haire, B. Gray, S. Nelson, S. Nelson, A. Jenkins. THIRD ROW: V. Ramirez, A. Morishima, J. Anderson, P. Bush, F. Richards,

J. Kawano, S. Johnson, V. Carlos, R. Rocha, J. Morton, FOURTH ROW: B. Sederwall, T. Henslee, B. Johnson, J. Esajian, L. Palm, D. Taylor, K. Lungren, K. Harris, J. McNulty, S. Crain, J. Ean, FIFTH ROW: J. Westerling, L. Danielson, L. Phinney, P. Olson, B. Dick, J. Linda, K. Davis, J. Sward, S. Fridolfs.



FIRST ROW: l. to r. D. McNab, S. Taylor, W. Moore, L. Gonzales, L. Bolton, C. Nelson, K. Johnson, C. Mee. ROW TWO: P. Stucky, G. Klassen, E. Baker, B. Alvarez, L. Pannett, E. Nystrom, M. Inouye, D. Wright, S. Crockett. ROW THREE: L. Baranowski, S. Carter, B. Trank, M. Delgado, S. Ramirez, J. Olson, A. Wallace, J. Avila, K. Wright. ROW FOUR: B. Creighton, E. Yamada, S. Towt,

S. Yokota, S. Bural, C. Ostrom, A. Rocha, S. Rosen, D. Moser. ROW FIVE: T. Grimes, D. McNary, S. Harris, P. Dignan, V. Henslee, P. Taylor, L. King, D. Hibberd, E. Johnson, ROW SIX: C. Young, D. Grey, J. Linda, N. Esajian, J. Swenning, D. Rosander, D. Klassen, L. English, K. Christensen.



Lettermen laugh it up.



Advisor, Mr. Moore and President Pickrell lead Block K meeting.

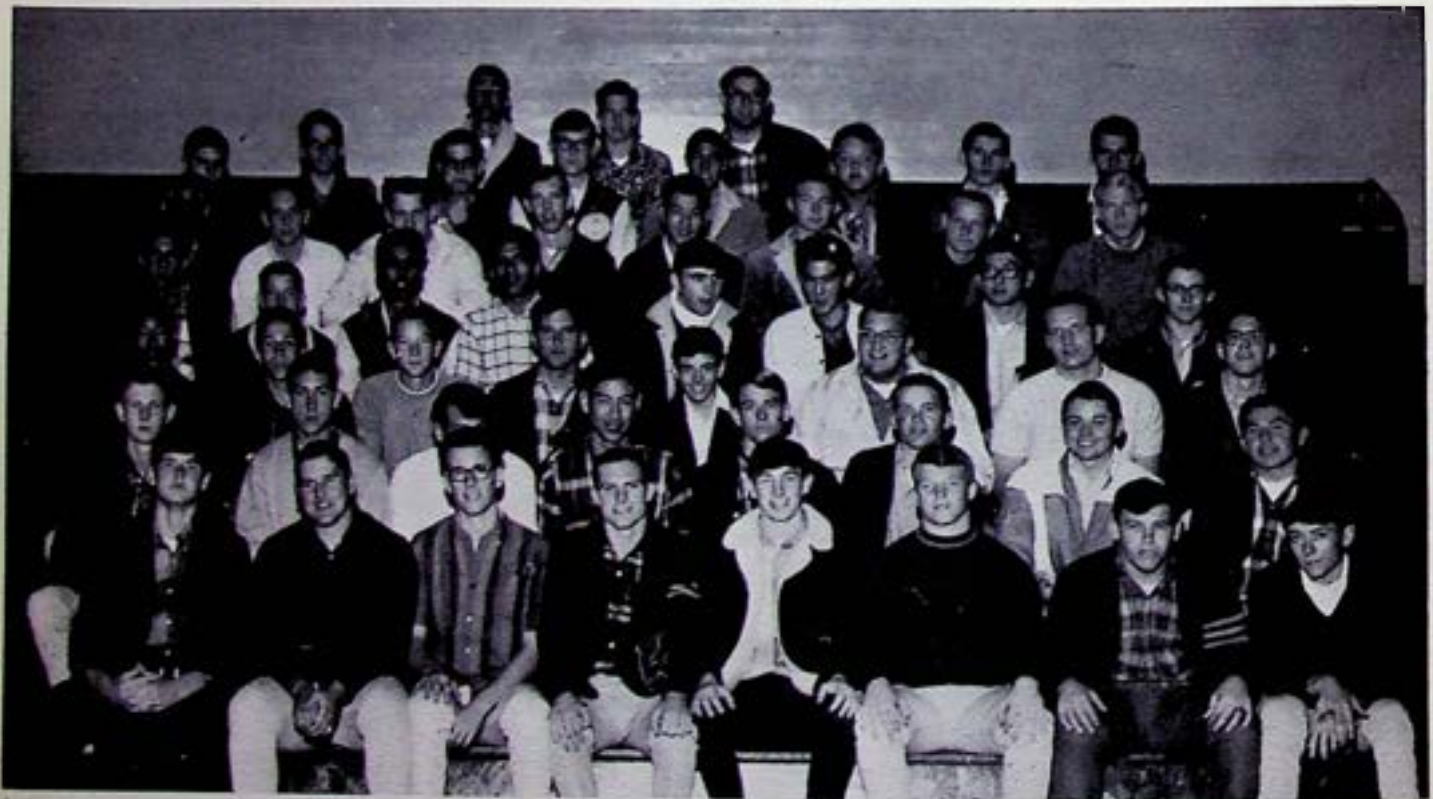

FIRST ROW: l. to r. M. Pinheiro, C. McNabb, M. Redemer, D. McManus, J. Anderson, T. Haskell, L. Samuelson, D. Bolton. SECOND ROW: C. T. Sorensen, L. Becker, J. Kelly, D. Ezaki, S. Cornwell, C. Rasmussen, P. Winters, M. Rodriguez. THIRD ROW: B. Kataoka, J. Rosander, M. Reardon, J. Bates, T. Price, D. Peterson, A. Pickrell, L. Jackson. FOURTH ROW: R. Campagne, S. Krivis, M.

Ramirez, R. Contreras, W. Bell, R. Sakaguchi, T. Inouye, P. Crandell. FIFTH ROW: P. Kimoto, D. Johnson, K. Erickson, D. Bruce, K. Inouye, D. Burris, D. Sorenson, M. Johnson. SIXTH ROW: R. Holt, B. Adams, D. Mee, R. Johnson, M. Pruett, D. Parker, J. Mitchell, M. Satterstrom. SEVENTH ROW: R. Delgado, D. Bonander, L. Taylor.

Block K

With Alan Pickrell as president, Block K sponsored many events on campus this year. The club advisors were Mr. Charles Moore, Mr. Felix Wilkerson, and Mr. Frank Warren. Various fund-raising projects included selling programs at all home football games, sponsoring a basketball game between high school and grammar school teachers, and the Block K semi-formal dance. The loyal Viking club purchased a water-cart used during football games and contributed to an athletic fund for medication. To conclude the year, Block K held its annual spring social.



Advisors: Mr. Wilkerson, Mr. Warren, Mr. Moore.

Alan Pickrell, President



Dana Mee, Vice President

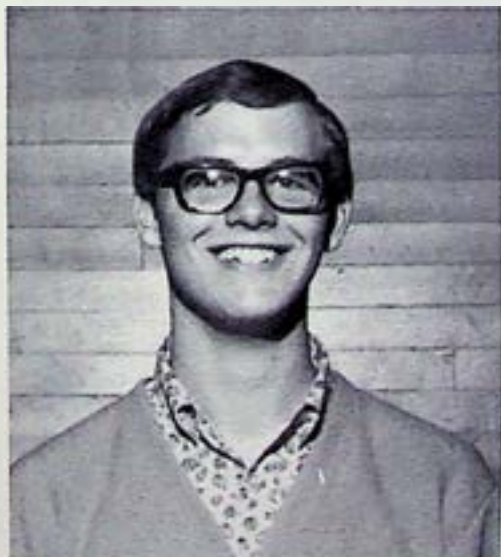

Tim Inouye, Secretary-Treasurer



Jeff Anderson, Sergeant-at-Arms





SENIORS AND JUNIORS, FIRST ROW: J. Westerling, L. Danielson, E. Haskell, J. Harms, L. Ophelia, S. Monks. SECOND ROW: B. Jewell, P. Carder, C. Pearson, D. Boucher, S. Rouch, C. Dick, B. Gray. THIRD ROW: C. Andersen, B. Olson, R. Contreras, S. Cornwell, L. Becker, D. Sorensen, T. Lopez. FOURTH ROW: C. Rasmussen, L. Phinney, S. Crain, J. Jacobson, D. Taylor, L. Johnson,

P. Olson, J. Sward. FIFTH ROW: O. Contreras, C. Thiesen, C. Pannett, J. McNulty, L. Palm, K. Harris, K. Lungren, B. Dick. SIXTH ROW: M. Rodriguez, J. Woods, E. Hoyt, C. McNabb, A. Sanwo, J. Avedikian, J. Parra. SEVENTH ROW: R. Delgado, L. Esajian, P. Nyberg, F. Olmos, E. Haggmark, B. Phinney, R. Thompson.



SOPHOMORES AND FRESHMEN, FIRST ROW: C. Jacobson, J. Linda, N. Esajian, D. Rosander, B. Creighton, E. Johnson, F. Inouye, J. Jones. SECOND ROW: C. Gray, D. Klassen, L. English, S. Crockett, S. Giannini, D. Ophelia, K. Swenson, M. Larsen, D. Dahl. THIRD ROW: J. Yamada, L. Nehring, P. Pawling, S. Brown, D. Girazian, D. Koch, C. Mee, L. Freeman. FOURTH ROW: G. Arnst,

C. Kataoka, M. Anderson, P. Kimoto, B. Kakiuchi, D. Okumoto, D. Olmos, T. Grimes, D. Koutney. FIFTH ROW: L. Yamada, D. Burris, S. Olson, F. Carder, B. Johnson, N. Crawshaw, J. Cook, B. Woolley. SIXTH ROW: L. Nieuwenhuijs, J. Stone, C. Martin, S. Rouch, J. Puckett, C. Erickson.



Lois Danielson,
Vice President



Reynaldo Contreras,
President



Janice Harms,
Secretary

Spanish Club

The breaking of the Christmas Piñata at the Christmas party, an age-old Spanish tradition, symbolized the gaiety and the spirit which characterized all Spanish Club activities for the year.

The organization is in its first year at Kingsburg High School. President Reynaldo Contreras, Señor Jacobo and Señor Sheldon ably guided the members through a year of lively activities.

In the fall, the club traveled to Fresno to see performances of Carlos Montoya and Manuela Vargas. Many other activities provided a fine linguistic opportunity for students.



Sherri Smith
Treasurer



Janice Westerling,
Social Chairman



Señor Jacobo,
Advisor

Sally Brown,
Social Chairman



Señor Sheldon,
Advisor



President, Alan Pickrell



Vice President, Penny Rouch



Secretary-Treasurer,
Pat Erickson



Sergeant-at-Arms,
Tom Haskell

Pep Club

The purpose of Pep Club is to encourage and improve school spirit and pep. This goal was promoted by spirit ribbons sold by the pep girls. A new feature was the pep club pins received by each member.

At the pep rallies there was keen class competition. Classes gained points by sub-

mitting winning slogans, and each class was responsible for a skit at various pep rallies. A Spirit Trophy was presented to the victorious class. With the support of the large membership, Pep Club has furthered school spirit during its third year at K.H.S.



JUNIORS AND SENIORS. FIRST ROW: B. Kataota, P. Nyberg, D. McManus, C. Olson, R. Johnson, C. Rasmussen, K. Erickson, T. Haskell, E. Haskell, S. Smith. SECOND ROW: C. Yano, J. Ewan, R. Ratzlaff, K. Clark, J. Pastircak, M. Osganian, L. Kleinsasser, J. Harms, K. Christensen, C. Dick, L. Johnson, J. Westerling. THIRD ROW: L. Phinney, L. Palm, S. Johnson, J. Kawano, C. Brown, B. Jackson, L. Ophelia, S. Nelson, S. Patrick, S. Nelson, J. Yokota, C. Pearson, B. Jewell. FOURTH ROW: B. Train, M. Stucky, D. Dahl, L. Johnson, S. Crain, K. Lungren, P. Bush, J. Harper, P. Erickson, W. Bell, T. Taylor, C. Pannett, L. Danielson. FIFTH ROW: T.

Elias, A. Ramirez, J. Rosander, J. Kelly, P. Kimoto, V. Ferrell, D. Morton, M. Todd, G. Hulshof, K. Young, J. Morton, D. Watkins, C. Zendner. SIXTH ROW: R. Delgado, D. Bolton, J. Wilson, R. Holt, R. Kolander, R. Riley, J. Anderson, B. Adams, L. Becker, D. Sorensen, F. Olmos. SEVENTH ROW: J. McNulty, A. Sarwo, K. Inouye, M. Rodriguez, D. Burris, M. Redemer, D. Ezaki, A. Pickrell, T. Inouye, L. Esajian, M. Johnson. EIGHTH ROW: D. Taylor, J. Jacobson, A. Morishima, J. Esajian, S. Fridolfs, B. Gray, P. Carder, D. Boucher, S. Rouch, A. Jenkins.



FRESHMEN AND SOPHOMORES. FIRST ROW: P. McIntyre, D. Girazian, R. Togioka, D. Ohlstrom, L. Yamada, S. Troescher, F. Inouye, M. Larsen, J. Westfall. SECOND ROW: T. Bates, T. Haggmark, S. Brown, P. Olson, M. Lungren, K. Swenson, D. Ophelia, C. Harris, N. Jenkins, P. Meyers, C. Crass. THIRD ROW: A. Rodriguez, S. Hoyt, K. Oliver, J. Swenning, N. Esajian, J. Linda, M. Jensen, S. Gianinni, T. Grimes, P. Gregory. FOURTH ROW: B. Creighton, D. Klassen, S. Crockett, P. Jacobson,

D. Rosander, E. Elzarian, J. Van Deelen, T. Lear, J. Bell, D. Okumoto, P. Kimoto. FIFTH ROW: P. Reardon, C. Jacobson, G. Arnst, C. Gray, M. Anderson, K. Christensen, E. Johnson, M. Delgado, S. Towl, J. Jones, L. Pannett. SIXTH ROW: C. Kataoka, L. Nieuwenhuijs, C. Young, J. Stone, D. Rocha, C. Martin, J. Puckett, S. Rouch, C. Erickson, D. Olmos, M. Inouye. SEVENTH ROW: D. Burris, E. Nahigian, B. Creighton, G. Anderson, G. Bortolussi, N. Crawshaw.



ADVISORS: Mr. Moore, Mrs. Gustafson, Mr. Wilkerson, Mr. Crandell.



...and the Gold!





Eunie Haskell



Penny Rouch



Carol Brown



Janet Pastircak

Pep

Squad

The 1966-67 pep squad has introduced many new routines and has added a lot of spirit to make our games and pep rallies more enthusiastic.

The pom-pon girls made a fine showing at the 49'ers - Detroit Lions game at Kezar

Stadium. Three yell leaders also accompanied the girls.

The thirteen girls, the largest squad ever, led each pep rally. Through their skits, yells, and routines, they made the pep rallies unique and exciting.

Penny Rouch, Head Yell Leader





Laurel Phinney, Mascot



Pat Erickson, Head Pom-Pon Girl



KNEELING: l. to r. Susie Johnson, Kathy Christensen, Pat Erickson, Carolyn Kataoka, Karol Clark. STANDING: Debbie Taylor, Pat Reardon, and Lee Ann Johnson.

THE CAST



ANGIER DUKE (Alan Pickrell) and CORDELIA BIDDLE (Carole Dick) exchange a kiss under the watchful eye of MRS. BENJAMIN DUKE (Penny Rouch).



ANTHONY BIDDLE (Doug Peterson) and O'MALLEY (Brook Phinney) display their boxing technique, while ANGIER DUKE (Alan Pickrell), JOHN LAWLESS (Bernard Lehman), MRS. ANTHONY BIDDLE (Carol Brown), and TONY BIDDLE (Tim McNary) look on.



CORDELIA BIDDLE (Carole Dick) and TONY BIDDLE (Tim McNary) examine CHARLEY TAYLOR'S (Jerry Van Deelen) eye, while LIVINGSTON BIDDLE (Mike Redemer) worries.



EMMA (Sherris Smith) and JOHN LAWLESS (Bernard Lehman) offer JOE MANCUSO (Alex Lukes) and ANTHONY BIDDLE (Doug Peterson) "liquid refreshment".



COUSIN LUCY RITTENHOUSE (Sandy Crain) shrinks at the sight of CORDELIA BIDDLE'S (Carole Dick) pet alligator, but brave AUNT MARY DREXEL (Linette Kleinsasser) just seems amused.



Student directors Phill Winters and Nancy Thiesen work hard under the competent supervision of Mrs. Elaine Rouch.



WARDROBE, MAKE-UP: FIRST ROW: P. Carder, J. Pastircak, B. Jewell, M. Osganian, J. Westerling, J. Sward. SECOND ROW: K. Davis, C. Pearson, S. Patrick, S. Nelson, J. Esajian, S. Fridolfs. THIRD ROW: E. Haggmark, J. Rosander, B. Dick, J. Stone, S. Rouch, J. Yamada, P. Kimoto.



PUBLICITY, BUSINESS, PROMPTERS: FIRST ROW: J. Harms, D. Boucher, G. Hulshof, S. Monks, J. Kawano. SECOND ROW: S. Rouch, B. Thornbury, L. Ophelia, J. Yokota, R. Ratzlaff.

THE HAPPIEST MILLIONAIRE

The All School Play this year was a two-act presentation by Kyle Crichton. "The Happiest Millionaire" was based on a book by Cordelia Drexel Biddle and Kyle Crichton. The play was directed by Mrs. Elaine Rouch with the assistance of Nancy

Thiesen and Phill Winters. Assuming lead roles were Doug Peterson, Alan Pickrell, Carol Brown, and Carole Dick in a cast of fifteen. There was also a fine back-stage crew who contributed many hours toward the production.



PROGRAMS, USHERS: FIRST ROW: D. Olmos, T. Henslee, L. Nehring, L. Johnson, K. Christensen. SECOND ROW: A. Morishima, T. Grimes, P. Gregory, S. Hoyt.



BACKSTAGE, LIGHTS AND SOUND, CURTAIN, PROPS: FIRST ROW: R. Sawyers, L. Taylor, P. Erickson, R. Holt, D. Bruce. SECOND ROW: C. T. Sorensen, M. Johnson, D. Ezaki, J. Bates, R. Adams.

Viking



TROMBONES, FRENCH HORNS, FIRST ROW: Scott Troescher, Kenny Adams, Roger Erickson, Norman Johnson. SECOND ROW: Mike Redemer, Calvin Olson, Greg Parlier, THIRD ROW: Rodney Johnson, Keith Erickson, Jeff Anderson.



PERCUSSION, FIRST ROW: Steve Fry, Bobby Pendola, Archie Zakarian, Danny Lopez, Cel Ramirez, SECOND ROW: Russ Zakarian, Don Randleman, Eddie Hoyt, Jonni Sue Bartel, Chuck Zendner.



TRUMPETS, FIRST ROW: Eddie Elzarian, Wayne Rahl, Mike Rodriguez. SECOND ROW: Bob Kataoka, Larry Esau, Larry Yamada. THIRD ROW: Tom Haskell, Oliver Crandell, Trino Lopez.



CLARINETS, FIRST ROW: Joanne Yokota, Pam Armer, Linda Johnson, Susie Johnson, SECOND ROW: Marian Inouye, Kitty Johnson, Caryl Martin. THIRD ROW: Debbie Koch, Linda Fennell, Mark Olson, Debbie Dahl, Susan Shaghoian.

Band



TUBAS, FRENCH HORNS, BACK ROW: Mike Satterstrom, Windle London, Frank Black, Dave Andersen. MIDDLE: Bruce Adams. BOTTOM: Dennis Johnson, Wayne Seaward.



FLUTES, FIRST ROW: Barbara Hamilton, Maureen Stucky, Christine Gray, Alice Morishima. SECOND ROW: Shirley Yokota, Pat Erickson, Jan Thompson. THIRD ROW: Pam Bush, Jacquie Stone, Charla Kelley. FOURTH ROW: Janice Harper, Konrad Schulz, Debbie McNab.



WOODWINDS, FIRST ROW: Peggy Olson, Shirley Monks. SECOND ROW: Linda Nehring, Carolyn Wright. THIRD ROW: Norman Crawshaw, Alan Pickrell.



SAXOPHONES, FIRST ROW: Stan Huddleston, Monte Pruett, Johnny Woods. SECOND ROW: Barbara Johnson, Stanley Ruiz, Doug Hillblom. THIRD ROW: Jack Towt, Mark Pinheiro.

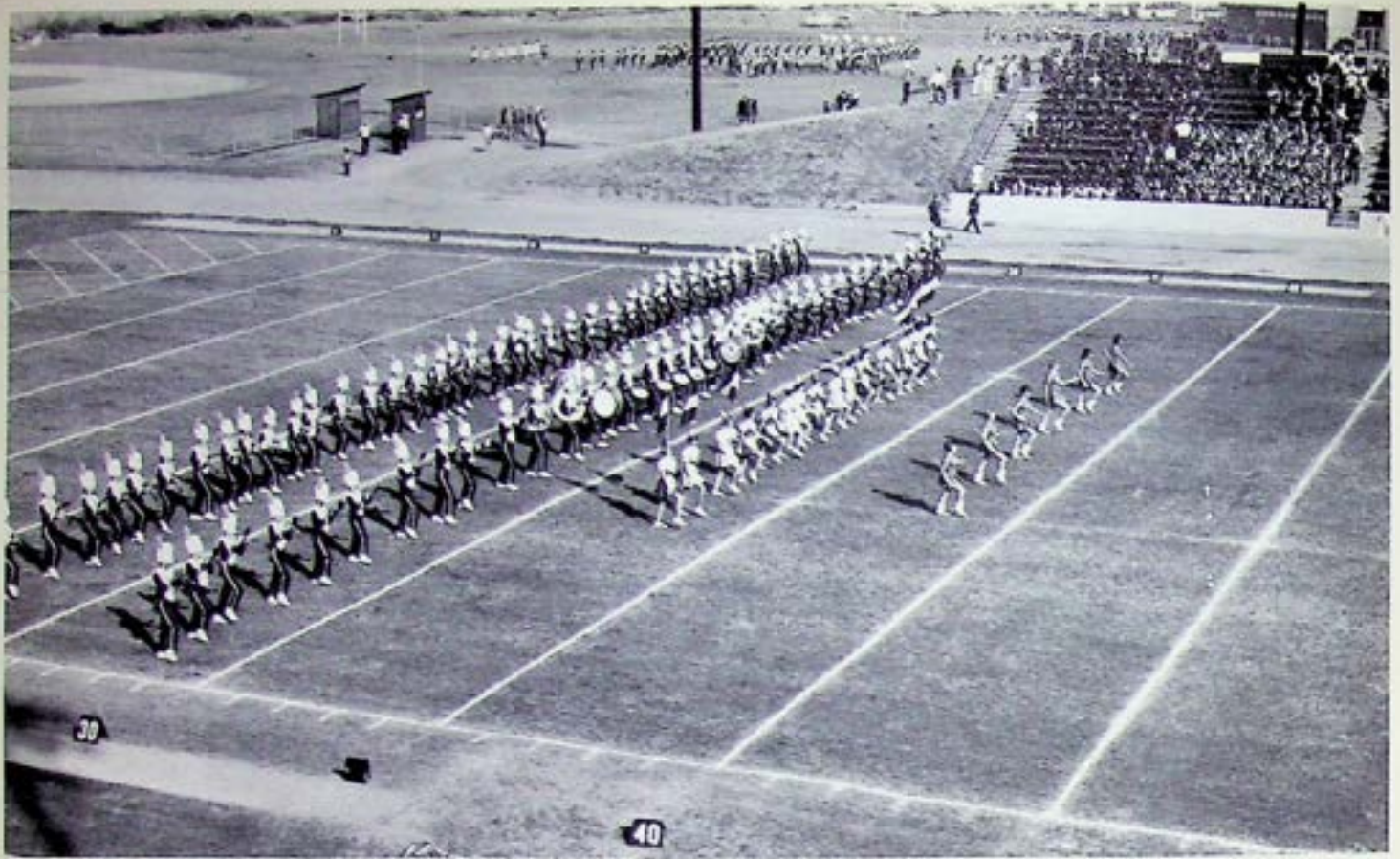

LETTER GIRLS: B. Dick, K. Harris, B. Melin, C. Dick, K. Swenson, F. Richards, T. Bates, D. Girazian, K. Young,

P. Phillips, E. Booker, T. Haggmark, D. Boucher, S. Baker, E. Baker.



MAJORETTES: L. Hoskins, L. Ophelia, P. Taylor, J. Friesen, J. Nunez.

CHORUSES



MADRIGALS: FIRST ROW: D. Burris, C. Dick, P. Winters, P. Erickson, T. Inouye. SECOND ROW: M. Bolinder, P. Lopez, P. Olson, L. Nieuwenhuijs, B. Thornbury. THIRD ROW: M. Bennett, S. Henslee, S. Olson. FOURTH ROW: N. Hillebrand, A. Pickrell, S. Baker, J. Anderson, C. Brown, L. Becker, C. Nelson.



MIXED CHORUS, FIRST ROW: B. Trank, E. Broline, M. Delgado, P. Jacobson, N. Johnson, R. Erickson, J. Bell, T. Price, V. Henslee, P. Stucky, K. Wright. SECOND ROW: J. Bartel, G. Arnst, E. Nystrom, D. Rosander, F. Westerling, M. Pena, L. Bolton, J. Jones, D. Rocha, L. English, S. Rouch. THIRD ROW: S. Johnson, C. Ostrom, D. Klassen, M. Jensen, T. Atchley, M. Smith, L. Gonzales,

S. Bural, E. Nelson, M. Wilson, D. Hayes, T. Lear, F. Richards, K. Christensen. FOURTH ROW: P. Meyers, E. Booker, R. Ratzlaff, S. Crockett, D. Geil, S. Huddleston, R. Dahlquist, T. Nyberg, T. Haskell, D. Danielson, N. Crawshaw, M. Redemer, C. Anderson, W. Bell, R. Riley, B. Woolley, S. Carter, L. Baranowski, M. Manning.



GIRLS GLEE, FIRST ROW: C. Rodriguez, S. Aslan, A. Rocha, S. Ramirez, T. Grimes. SECOND ROW: D. Girazian, C. Elzarian, S. Harris, S. Towt, J. Hernandez, B. Alvarez. THIRD ROW: E. Baker, P. Armer, P. Helms,

P. Borders, A. Wallace, D. Wright, B. Creighton. FOURTH ROW: P. Taylor, S. Roseen, D. Hibberd, S. Hoyt, J. Earls, J. Kirk, P. Jackson.

Homecoming Royalty



Queen Carole Dick

Pat Erickson
Senior Attendant

Susie Johnson
Junior Attendant

Dianne Girazian
Sophomore Attendant

Karen Christensen
Freshman Attendant

FFA SWEETHEARTS

AGRI



Carol Brown, Junior Attendant, Delores Rocha, FFA Sweetheart; Marlene Todd, Senior Attendant; Not pictured, Debbie McNab, Freshman Attendant.

OUR STAR ATTRACTION . . .

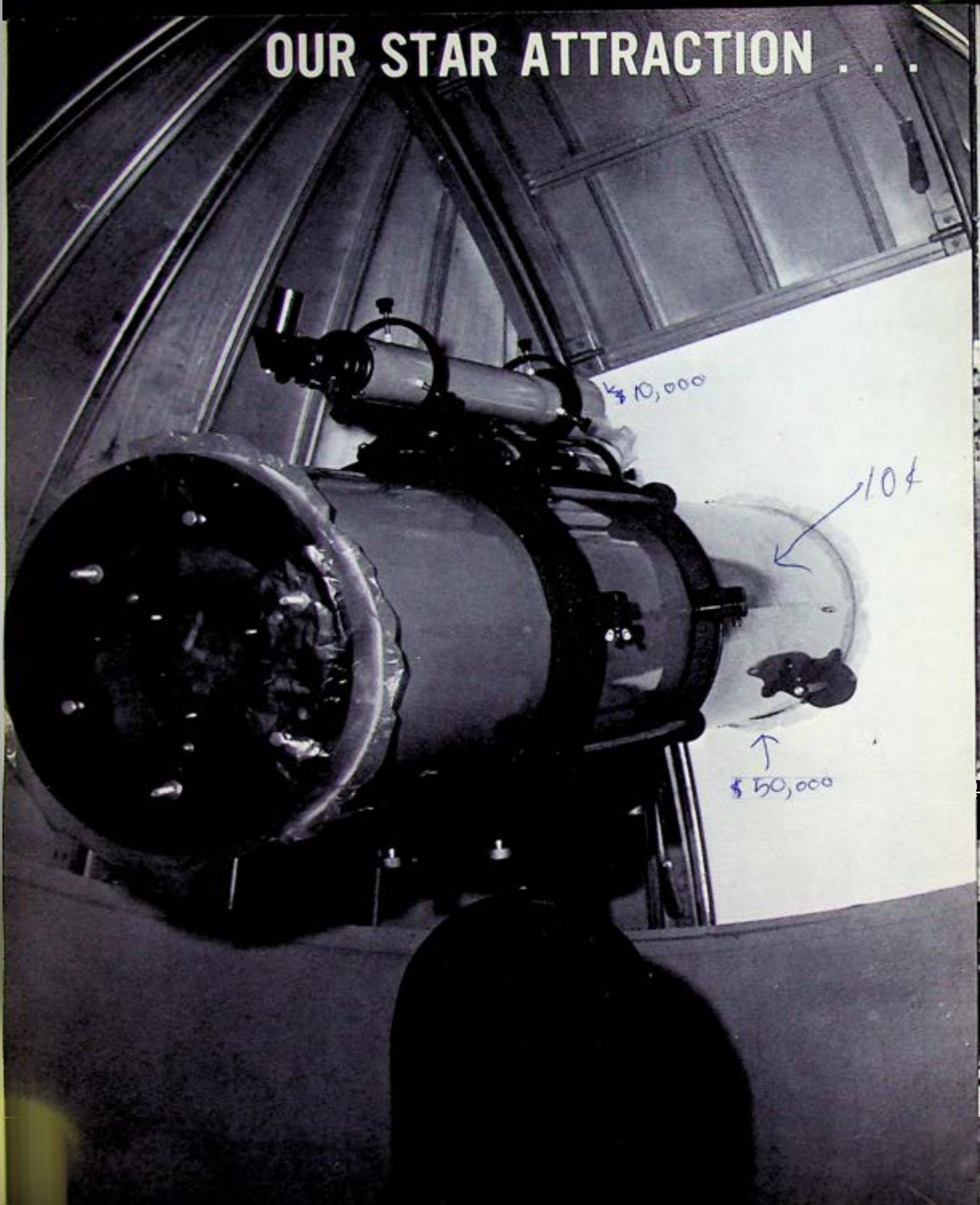

\$10,000

10¢

\$50,000

THE NEW OBSERVATORY



The finished product.



Telescopes in the lecture room.

by D. Demelton

The Kingsburg Observatory and Astronomical Educational Center was designed to serve 110,000 young people in this area as well as the general public. This imaginative new educational facility should enrich the regular curriculum and provide a center for increasing the level of scientific understanding of Astronomy and Space Technology. In the area to be served by this project, no high school or college has an observatory for the study of Astronomy.

The major objectives of the Kingsburg Observatory are as follows:

1. To supplement the present programs of participating schools by the use of facilities not available in the classroom.
2. To provide the children of the area an opportunity to discover the wonders of Space Science.
3. To encourage interested students to pursue further study and prepare for scientific and technical careers.
4. To provide a center for increasing

the level of scientific understanding by the community.

The observatory project includes a building for an instructional lecture center and an observatory room with a dome and a permanently mounted 12 1/2-inch telescope. One ten-inch and two eight-inch portable telescopes will be used outside the building. The projection of slides from Mt. Palomar, Mt. Wilson, and Lick Observatories are included in the evening educational experience. Instructors with specialized skills will be on duty each night to serve both school children and adults.

Mr. Robert Taylor, principal of K.H.S., is the Director of the Observatory. Dr. Walter Lorenz, a graduate astronomer with experience at Yerkes and McDonald Observatories and lecturer at Adler Planetarium, is astronomer in charge of the instructional program. Dr. Lorenz is at the present time conducting a training class for the instructional staff.



To beat the unbeatable foe

SPORTS

The ideal for each Viking athlete is to strive with all his abilities to conquer the invincible foe. He strains to reach a little above his physical limitations and to improve with each effort to surpass his past achievements.

In competition the Kingsburg Viking athletes demonstrate their desire to perform to their full capacity. Each time he gives his best, every Viking competitor comes a little closer to reaching his unreachable star.

Viking Football

Varsity Scoreboard

Vikings		Opponents	
19	Riverdale	16	
13	Reedley	14	
0	Lemoore	34	
33	Selma	12	
26	Sanger	13	
19	Woodlake	35	
21	Dinuba	26	
27	Fowler	6	
42	Exeter	15	
13	Coolingco	39	



Co-Captains, Alan Pickrell and Dean Ezaki



Most Improved-Bruce Adams, Most Valuable-Alan Pickrell



Coaches: Mr. Guy Troisi, Mr. Charles Moore, Mr. Joe Bonilla



The 1966 football team finished the season with a 5-5 record. The team under the able leadership of Coach Charles Moore had one of the toughest schedules in the valley. Guy Troisi also assisted in coaching this year.

Line coach Joe Bonilla helped the line to become a strong unit on both offense and

defense. It held opponents to limited yardage on the ground while the offense made most of its yardage through the line.

Leading the backfield was Alan Pickrell who gained over 1000 yards on the ground. Tim Inouye directed the offense from his quarterback position. Scotty Longshore and Dean Ezaki finished out the starting backfield.



FIRST ROW: L. to R. R. Holt, S. Longshore, J. Woods, K. Inouye, D. Burris, M. Rodriguez, R. Johnson, C. Rasmussen, B. Kataoka, M. Reardon, P. Winters, SECOND ROW: J. Anderson, G. Chester, J. Ohanesian, R. Campagne, R. Hobbs, D. Peterson, J. Kelly, T. Haskell, V. Ferrell, S.

Cornwell, L. Samuelson. THIRD ROW: M. Satterstrom, J. Wilson, M. Redemer, T. Inouye, A. Pickrell, P. Kimoto, L. Taylor, M. Pinheiro, K. Erickson, D. Ezaki, B. Adams, J. Bates.

Senior Lettermen



Larry Taylor
Tackle



Rodney Johnson
Tackle



John Kelly
Guard



Rodney Holt
Guard

Phill Winters
End



Tom Haskell
Center



Stan Cornwell
End





John Bates
Halfback



Alan Pickrell
Fullback



Paul Kimoto
Halfback



Scotty Longshore
Halfback



Dean Ezaki
Halfback

Jim Wilson
Quarterback



Tim Inouye
Quarterback



Jeff Anderson
End





Vern Ferrell,
Guard



Doug Peterson,
Tackle



Jerry Ohanesian,
Tackle



Mike Redemer,
Tackle



Ron Hobbs,
End



Bruce Adams,
Guard



Norsemen Football

Norsemen Scoreboard

The Norsemen football team had a good season winning seven and losing only three. Their final game ended in a 13-6 loss in the championship game with Coalinga.

The team was led by George Roehlke and Monroe Jones, with Mark Bennett proving to be a strong runner in the backfield. The team was also aided by the passing arm of Robert Togioka.

Coach Frank Warren was pleased with the improvement of his Norsemen. Assisting were Coach Hal Jenkins working with the line, and Dennis Jones, a former Viking star.

The strong defensive line held three opponents scoreless while the offense was never shut out.

Norsemen		Opponents
26	Riverdale	13
13	Reedley	14
31	Lemoore	46
14	Selma	12
19	Sanger	14
7	Woodlake	0
13	Dinuba	0
33	Fowler	25
40	Exeter	0
6	Coalinga	13



FIRST ROW: D. McCarthy, K. Matsuoka, R. Togioka, D. Dillon, M. Wilson, J. Wright, S. Huddleston, B. Creighton, P. Lopez, G. Sowell, D. Meyers. SECOND ROW: M. Jones, T. Lear, D. Burris, G. Roehlke, R. Martin, M. Pena, R. Holt, T. Atchley, A. Wright, P. Sakaguchi, THIRD ROW: G.

Anderson, M. Rogers, M. Bennett, C. Weaver, S. Crain, D. Geil, L. Taylor, J. Sanders, S. Strid, M. Ahlstrand, O. Crandell. FOURTH ROW: J. Taylor, D. Danielson, M. Rouff, R. Nelson, F. McLaughlin, S. Ramirez, B. Thorell, L. Livermore, E. Nelson, J. Santana, C. Nix.



COACHES: Mr. Frank Warren, Mr. Dennis Jones, Mr. Hal Jenkins.



PLAQUE WINNERS: Fred McLaughlin, Best Lineman; George Roehlk, Most Valuable Player; Mark Bennett, Best Back. (Not pictured, Paul Lopez, Most Improved Player.)

VARSITY BASKETBALL



C. T. Sorensen



Larry Becker



Jim Wilson



Tim Inouye



Coach Felix Wilkerson

VIKING MASCOT



Chengis



Manager, Calvin Olson

VARSITY SCOREBOARD

KHS	Opponent	Score
46	Riverdale	44
60	Strathmore	49
67	Selma	30
42	Sanger	60
76	Orosi	38
42	Dinuba	44
46	Orosi	34
44	Immanuel	58
61	Redwood	63
54	Dinuba	58
71	Fowler	42
63	Exeter	66
60	Coalinga	55
45	Dinuba	53
68	Fowler	44
75	Exeter	54
80	Coalinga	85
39	Dinuba	54
54	Fowler	51
79	Exeter	47
67	Coalinga	49

A young and inexperienced Viking basketball team, coached by Felix Wilkerson, embarked upon a successful '66-'67 campaign. After winning its first four games, the team finished with a season of twelve wins and nine losses.

The team was paced by guards Rich Delgado, Tim Inouye, and Jim Wilson, centers Gene Holt, and C. T. Sorensen, and forwards Larry Becker, Mike Johnson, and Larry Landseadal. Mike Johnson set a K.H.S. record in season rebounds and he also established a new record of most points scored in one game at 42.

In league competition the Vikings were seven and five. They were unable to defeat the league champs, the Dinuba Emperors, in three attempts. Although the Vikings placed third in league play, they won most of their games by substantial margins.



FIRST ROW: R. Delgado, T. Inouye, J. Wilson, F. Olmos, R. Campagne, L. Esajian, L. Landseadal. SECOND ROW:

L. Becker, D. Sorensen, M. Johnson, E. Holt, M. Satterstrom, K. Erickson.





FIRST ROW: J. Towt, S. Strid, D. McCarthy, G. Roehlk, R. Togioka, D. Hillblom. SECOND ROW: M. Ahlstrand, D. Ohlstrom, G. Bortolussi, G. Anderson, B. Creighton, M. Bennett.

NORSEMEN BASKETBALL

This year's Norsemen basketball team had a far better than average year, almost winning the West Sequoia League championship. The team was led by 6 foot 5 inch center Doug Ohlstrom who led all the scorers with a 17 point average. Other outstanding performances were given by the outside shooting of Mark Bennett and the rebounding power of big Greg Bortolussi.



Coach Jay Wright



A scene of hot action during a game.

KHS	OPPONENT
59	Riverdale 35
38	Strathmore 26
41	Dinuba 39
26	Mt. Whitney 27
44	Exeter 40
45	Orosi 46
35	Dinuba 34
44	Fowler 23
45	Exeter 28
26	Coalinga 24
21	Dinuba 54
50	Fowler 18
44	Exeter 37
41	Coalinga 37
27	Dinuba 12
40	Fowler 26
57	Exeter 45
58	Coalinga 40

Cross Country



COACHES: Mr. DeLong and Mr. Seaman.

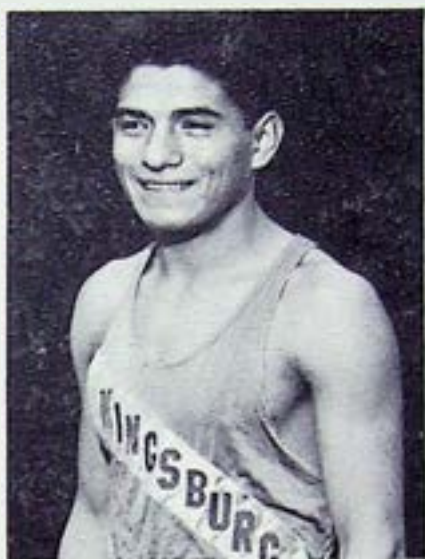

CAPTAIN: Rey Contreras

For the season the KHS Cross Country teams were champions in their divisions. The freshman team became victorious as Sequoia-Sierra Divisional champs, while the frosh-soph team captured the top standing in the West Sequoia League. Under the capable leadership of captain Rey Contreras, the varsity team became West Sequoia League champions. Captain Contreras, also voted Most Valuable team member, established a new school record by running a mile and eight-tenths in 8:56. Senior Aldon Holder was selected Most Improved team member.



KNEELING: J. Mitchell, K. Tehee, V. Herrera, P. Crandell, A. Holder, S. Krlvis, J. Davis, N. Johnson, A. Nunez, G. Zethraeus. STANDING: Coach John Seaman, A. Herrera, D.

Davis, R. Dahlquist, G. Parlier, D. Bonander, D. Mee, F. Carder, R. Contreras, T. Lopez, Coach Lawrence DeLong.

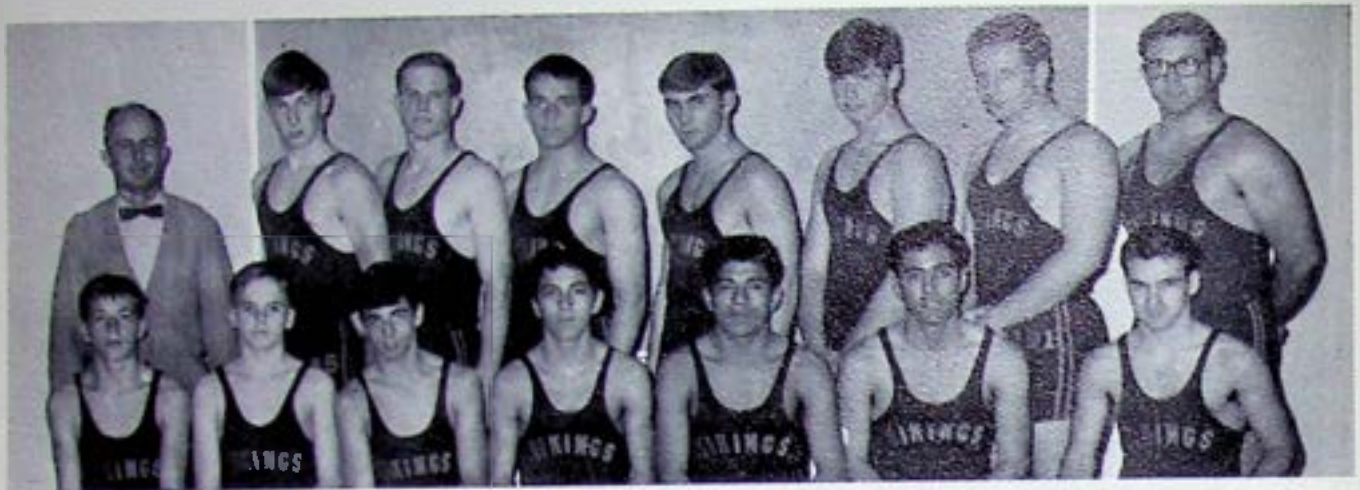

VARSITY, FIRST ROW: S. Krivis, K. Adams, T. Price, S. Ramirez, R. Contreras, M. Ramirez, R. Thompson. SECOND ROW: Coach Sam Crandell, J. Anderson, D.

McManus, B. Adams, W. Bell, M. Pinheiro, A. Pickrell, L. Taylor.



JUNIOR VARSITY, FIRST ROW: Coach Sam Crandell, R. Rouch, E. Nahigian, C. Herrera, E. Haggmark, D. Burris, S. Cornwell, SECOND ROW: L. Taylor,

O. Crandell, J. Perry, L. Jackson, R. Johnson, D. Brandon, S. Vasquez.

WRESTLING TEAM

The Viking Wrestling Team under the coaching of Mr. Sam Crandell turned out one of the finest teams in Kingsburg's history. In pre-league competition the Vikings were victors over the larger Fresno schools (with the exception of McLane which ended in a close score.)

The matmen placed sixth at the Redwood Invitational and went on to capture fourth at the Fresno Invitational Tournament where 28 valley schools participated.

The outstanding Viking Wrestler was the returning Valley Champion, Reynaldo Contreras. Reynaldo again took first in the

Redwood and Fresno Invationals. He was voted the Outstanding Wrestler at the Fresno Tournament, and received a trophy with highest honors.

The Vikings took first in league competition by remaining undefeated. Reynaldo Contreras, Dana McManus, Alan Pickrell, and Larry Taylor went undefeated in dual meets. Other leading wrestlers were Terry Price, Martin Ramirez, and Jeff Anderson. With the strong Junior Varsity personnel and with returning lettermen, the Kingsburg wrestlers are looking forward to another outstanding team next year.

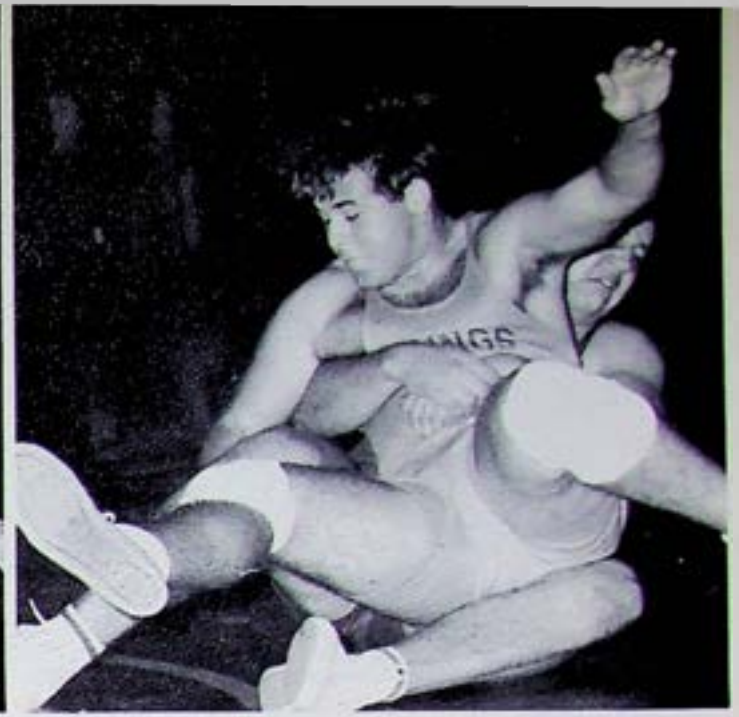

**The
Team**

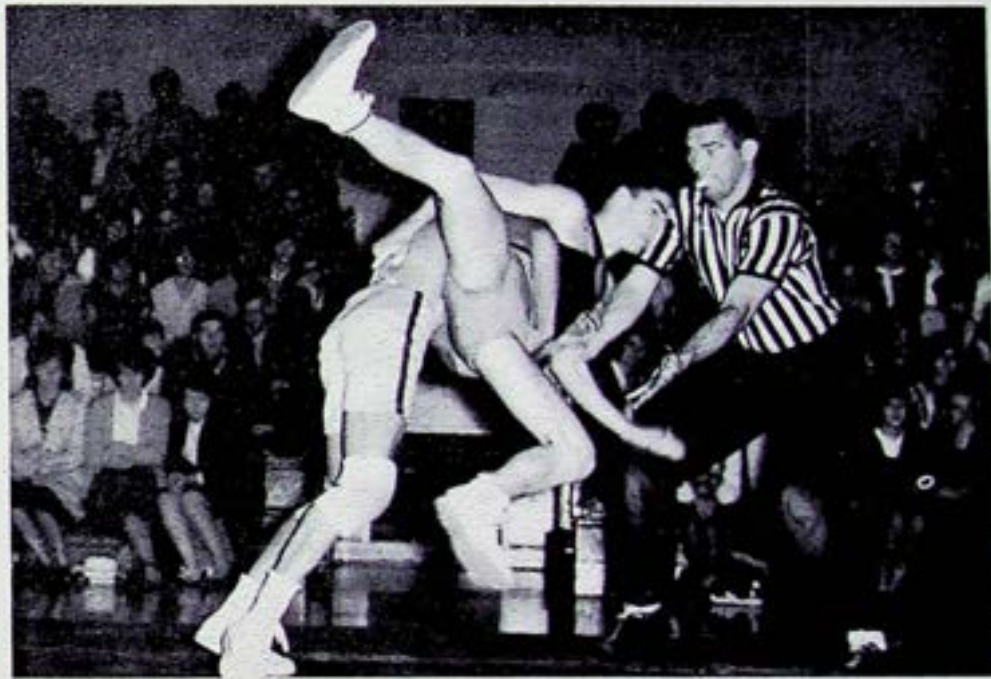

**In
Action**

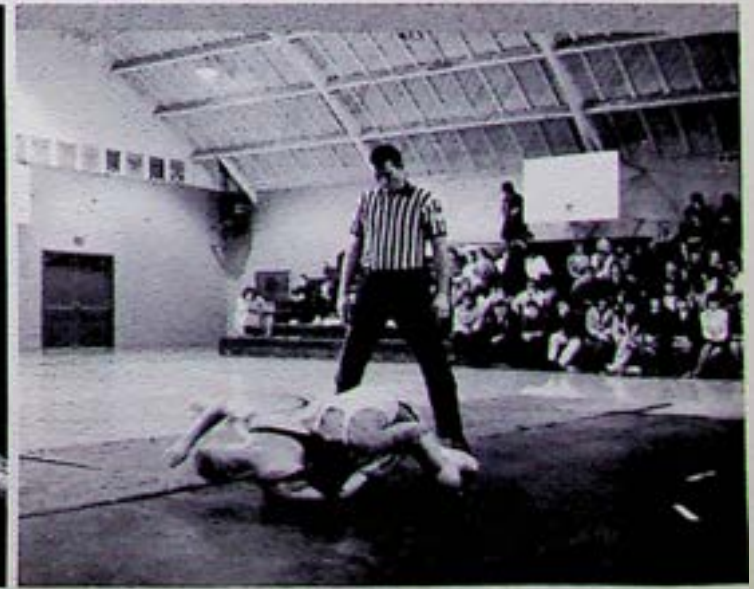
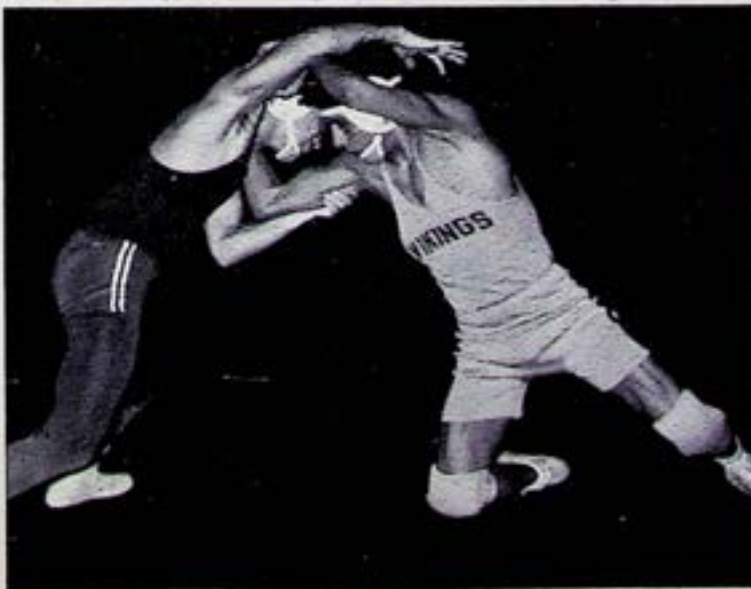



FIRST ROW: M. Leon, W. Sanwo, J. Anderson, L. Esajian, L. Samuelson, T. Inouye, T. Lear, P. Lopez, A. Sanwo, M. Rodríguez. SECOND ROW: Coach Warren,

C. Rasmussen, C. McNabb, R. Campagne, R. Delgado, D. Ezaki, L. Becker, T. Haskell, S. Peterson, J. Woods.

VARSITY BASEBALL



The Viking baseball team had a very tough schedule this season playing schools such as Roosevelt, Bullard, Central and other rough teams. The Vikings with 7 returning lettermen hoped to have a very successful year. Coach Warren positioned his material in this manner: Pitching- Chris McNabb, Rich Delgado, Jim Wilson, Tim Inouye, Larry Becker; Infielders- Aaron Sanwo, Dean Ezaki, Rich Delgado, Larry Esajian, John Woods, Alan Pickrell, Jeff Anderson, Leonard Samuelson; Outfielders- Tom Haskell, Tim Inouye, Larry Becker, Mike Rodriguez, Larry Esajian, Chris McNabb, Jim Wilson. Newcomers trying to make varsity were Steve Peterson, Tom Lear, Paul Lopez. The major obstacle that confronted the Vikings was in the hitting department.





FIRST ROW: R. Hawkins, M. Pena, D. Burris, L. Yamada, M. Wilson, B. Crieghton, E. Nahigian, S. Strid. SECOND ROW: D. Davis, B. Gonzales, K. Matsuoka, G. Parlier,

W. Sanwo, B. Avila, R. Togioka. THIRD ROW: Coach Elmo Hays, J. Wright, R. Erickson, S. Huddleston, N. Remick, J. Smith, G. Taber, M. Rodgers.

JUNIOR VARSITY BASEBALL

The J.V. baseball team with many of its starters from last year moving up to Varsity, was weak at the beginning of the season, but the sophomores and freshmen capably filled the gap. This year the team had a new coach, Elmo Hays, who led the J.V.'s to a successful year. Due to the great number of freshmen going out for baseball, Coach Moore took the job of coaching a freshman baseball team. This not only helped the freshmen with the basics of baseball, but enabled them to see action and participate competitively with other schools.





GOLF

The KHS golf team this year was one of the major contenders for the West Sequoia League Crown, a position they earned last season.

The team was anchored by four returning varsity lettermen, Dave Bolton, Mike Reardon, Russell Kolander, and Mark Bennett, and received strong backing from the younger members of the squad.

Included in the season were league matches with Dinuba, Lindsay, and Exeter, and a large number of practice matches with various high schools throughout the valley.



FIRST ROW: D. Bolton, M. Reardon, SECOND ROW: R. Rouch, M. Jensen, S. Fry, C. Hendrickson, L. Taylor, F. Carder, S. Crain, E. Nelson, E. Elzarian. THIRD

ROW: M. Zeleny, L. Martin, S. Peterson, D. Boucher, S. Olson, J. Nelson, M. Ahlstrand, S. Troescher, B. Thorell, J. Van Deelen.



FIRST ROW: J. Guerra, S. Ruiz, F. Flores, W. Rahl, P. Sakaguchi, R. Holt, M. Smith, L. Allen, D. Bonander, D. Meyers, G. Guerra, L. Jennison. SECOND ROW: P. Crandell, J. Mitchell, D. McCarthy, T. Price, L. Pendola, B. Kataoka, B. Olson, J. Kelly, J. Rosander, R. Rollins,

A. Herrera, K. Tehee, A. Nunez. THIRD ROW: J. Perry, M. Satterstrom, C. Nix, D. Randleman, S. Ramirez, K. Erickson, R. Sawyers, P. Kimoto, D. Mee, R. Holt, L. Westfall, Coach DeLong, Coach Seaman.



TRACK



Once again the Viking Cindermen brought victory to Kingsburg High. Outstanding Class "A" performers were Dana Mee in the 880.

Top performers in the "B" Class were Bruce Olson who leaped 6 ft. in the high jump, Bobby Kataoka in the hurdles, Richard Rollins as a top sprinter, and Paul Lopez who led the Vikings in the "B" Class weights.

Although physically small the "C" Class was the largest in number. Returning veterans Ken Tehee, Don McCarthy, Terry Price, and Alan Wright helped establish the winning trend as they combined with Freshmen standouts Wayne Rahl, Abel Herrera, and Marty Smith. This combination of experience and strength helped to lead the Vikings to victory at the league meet held in Fowler.

SWIMMING

Eager 1967 hopefuls, under the direction of Mrs. Olson and Mr. Crandell, got off to a fine start this season by exercising, using dry land drills and getting into the water the first of February. The Vikings had several practice meets, and after losing the league championship last year by only a few points, set as this year's goal the league championship.

This year the league consists of Coalinga, Exeter, Woodlake, Lindsay, Dinuba, Fowler, and Kingsburg.

The League meet was held May 6 in Dinuba, the Divisional May 13 in Woodlake, and the Valley May 20 in Bakersfield.



"A" Swimmers: FIRST ROW: l. to r. R. Thompson, M. Rouff, C. Weaver, B. Adams. SECOND ROW: D. Bruce, S. Hillblom, R. Adams, V. Ferrell.



FIRST ROW: l. to r. K. Christensen, T. Henslee, P. McIntyre, J. Avila, E. Haskell. SECOND ROW: P. Taylor, S. Fridolfs, K. Lungren, P. Olson, K. Davis.



Coaches: Sam Crandell and Karey Olson.

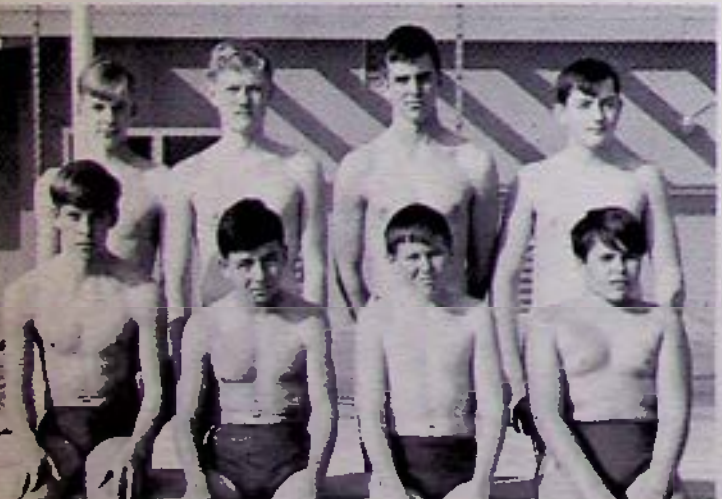

"B" Swimmers: FIRST ROW: l. to r. G. Klassen, B. Dominquez, W. Friesen, L. Freeman. SECOND ROW: D. Danielson, R. Dahlquist, O. Crandell, B. Woolley.



Managers: Cheryl Mee and Becky Alvarez.

TENNIS

This season the Viking tennis team had one of its strongest turnouts in recent years. Returning to defend last year's 12-0 record were lettermen Russ Zakarian, Dennis Johnson, Monte Pruett, Keith Inouye, Steve Fukagawa, Jonni Sue Bartel, Linda Nieuwenhuijs, Kathy Swenson, Agnes Jenkins, and Diane Ophelia.

The Tennis team, under the new leadership of Mrs. Shirley Gustafson and Mrs. Marjorie Sellers, participated in several practice matches prior to competition in the West

Sequoia League. The netters were also participants in the Selma Invitational Tennis Tournament, the Tulare Tennis Tournament, and at the end of the year competed in the Valley Finals. Added to this was a successful season in league play.

The J.V. team, which was also out to defend a 12-0 league record, from last year, included Robert Niemi, Archie Zakarian, Greg Bortolussi, Kathy Harris, Janet McNulty, Judi Ewan, Barbara Dick, and Diane Okumoto.



COACHES; Mrs. Shirley Gustafson, Mrs. Marjorie Sellers.



Tennis players take valuable pointers from coach, Mrs. Gus.



FIRST ROW; L. Nieuwenhuijs, A. Jenkins, C. Martin, A. Morishima, J. Kawano, C. Gray, D. Okumoto, M. Delgado, D. Ophelia, F. Inouye, SECOND ROW: J. McNulty, P. Olson, B. Dick, L. Ophelia, C. Young, J. Ewan, K. Harris, K. Swenson, J. Bartel, L. Bolton, C. Crass,

C. Nelson, E. Johnson. THIRD ROW: A. Zakarian, D. Johnson, K. Inouye, R. Zakarian, D. Burris, S. Fukagawa, R. Niemi, D. Ohlstrom, G. Bortolussi, P. Nyberg, N. Crawshaw, K. Shulz, P. Taylor, M. Pruett, D. Dillon, R. Caudle.



CAMPUS



LIFE

INGSBURG JOINT UNION HIGH SCHOOL



Freshmen-Senior

FIRST ROW: J. Westerling, M. Smith, F. Westerling, W. Friesen, D. Riley, W. Sanwo, R. Riley. SECOND ROW: S. Smith, C. Mee, S. Yokota, S. Taylor, M. Lehman, J. Friesen, D. Rosander, W. Sanwo. THIRD ROW: D. Mee,

J. Yokota, T. Taylor, M. Wilson, P. Sakaguchi, J. Rosander. FOURTH ROW: T. McNary, L. Taylor, B. Lehman, J. Wilson, R. Sakaguchi. (Seniors standing)

USBURG JOINT UNION HIGH SCHOOL



Brothers and Sisters

FIRST ROW: l. to r. R. Erickson, D. Danielson, SECOND ROW: P. Erickson, K. Christensen, K. Adams, D. Boucher, K. Matsuoka. THIRD ROW: K. Christensen, J. Bell, K.

Johnson, R. Holt, D. Ezaki. FOURTH ROW: W. Bell, R. Johnson, R. Adams, B. Adams, D. Boucher, R. Holt. (Seniors standing)



Student Body

Victory Flag Rally







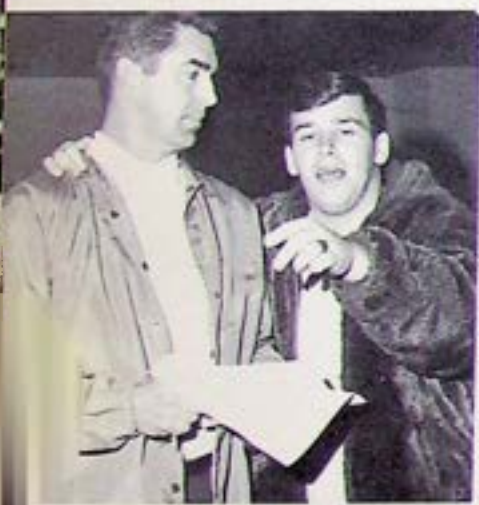

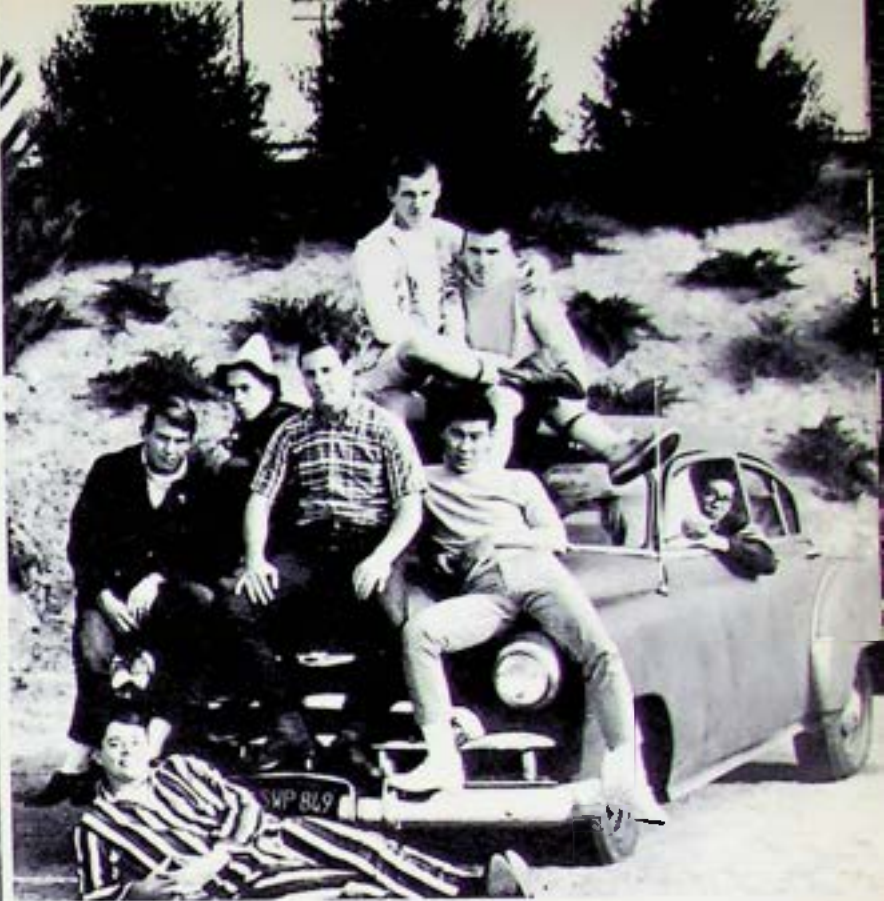



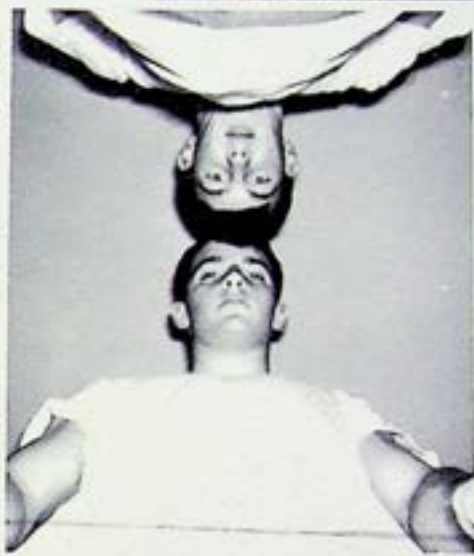



The Impossible Dream

From the musical play, "MAN OF LA MANCHA"
Words by: Joe Darion
Music by: Mitch Leigh

To dream the impossible dream,
To fight the unbeatable foe,
To bear with unbearable sorrow,
To run where the brave dare not go.

To right the unrightable wrong,
To love pure and chaste from afar,
To try when your arms are too weary,
To reach the unreachable star!

This is my quest, to follow that star,
No matter how hopeless, no matter how far;
To fight for the right without question or pause,
To be willing to march into hell for a heavenly cause!

And I know if I'll only be true
To this glorious quest,
That my heart will lie peaceful and calm,
When I'm laid to my rest,

And the world will be better by this;
That one man, scorned and covered with scars,
Still strove with his last ounce of courage,
To reach the unreachable stars.

" (C) 1965---Andrew Scott,
Inc., Helena Music Corp.,
& Sam Fox Publishing Com-
pany, Inc. By Special Per-
mission."

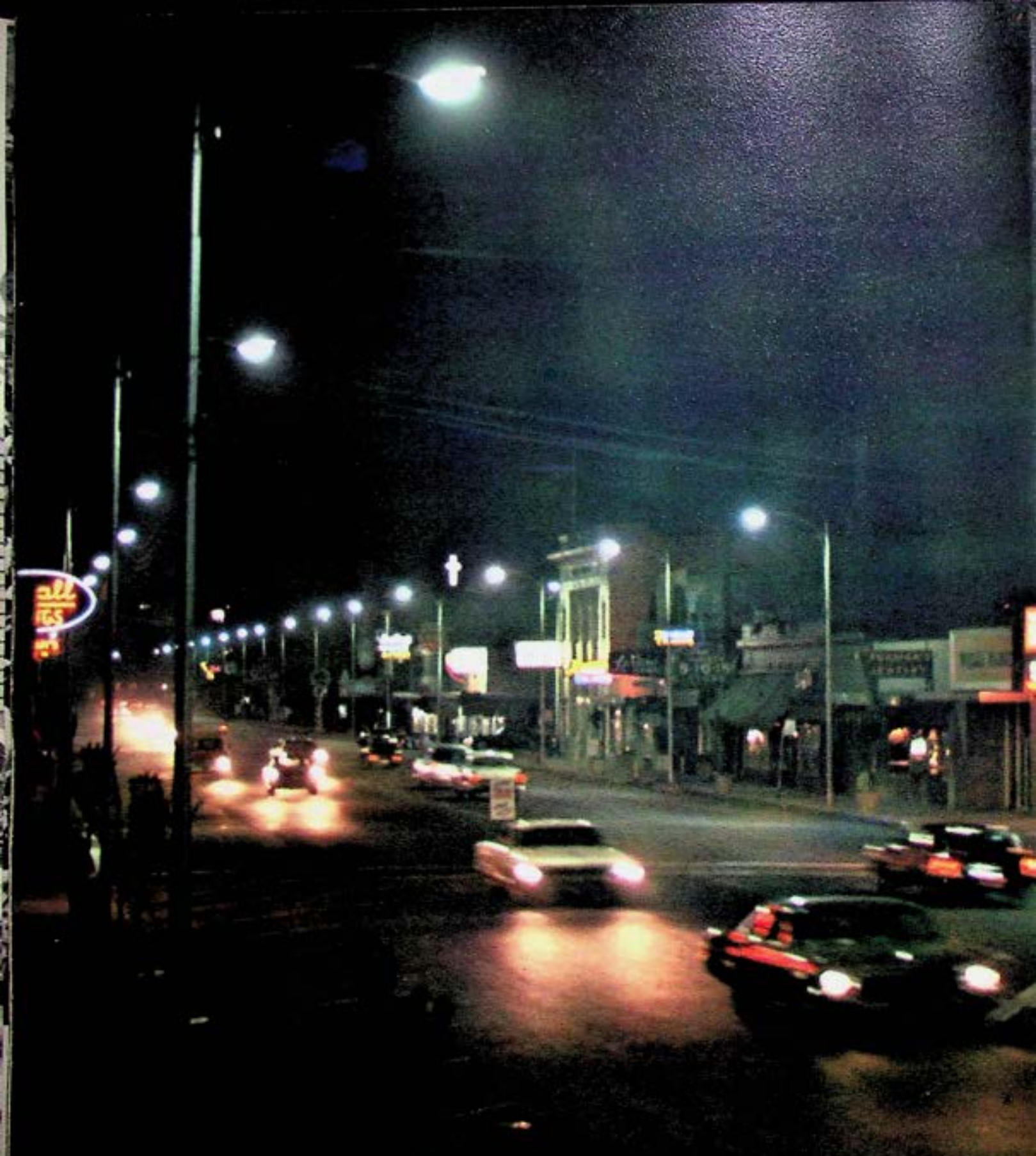

To reap the rewards of our labors . . .

ADVERTISEMENTS

The successful merchants of Kingsburg have in a sense, attained their unreachable star. They established a goal and throughout the years built a business of which to be proud. They set a fine example of fulfilling an ambition reached through hard work and diligence.

The merchants of Kingsburg aid each member of Kingsburg High School in forwarding his efforts. They also promote good relations as they serve the community.

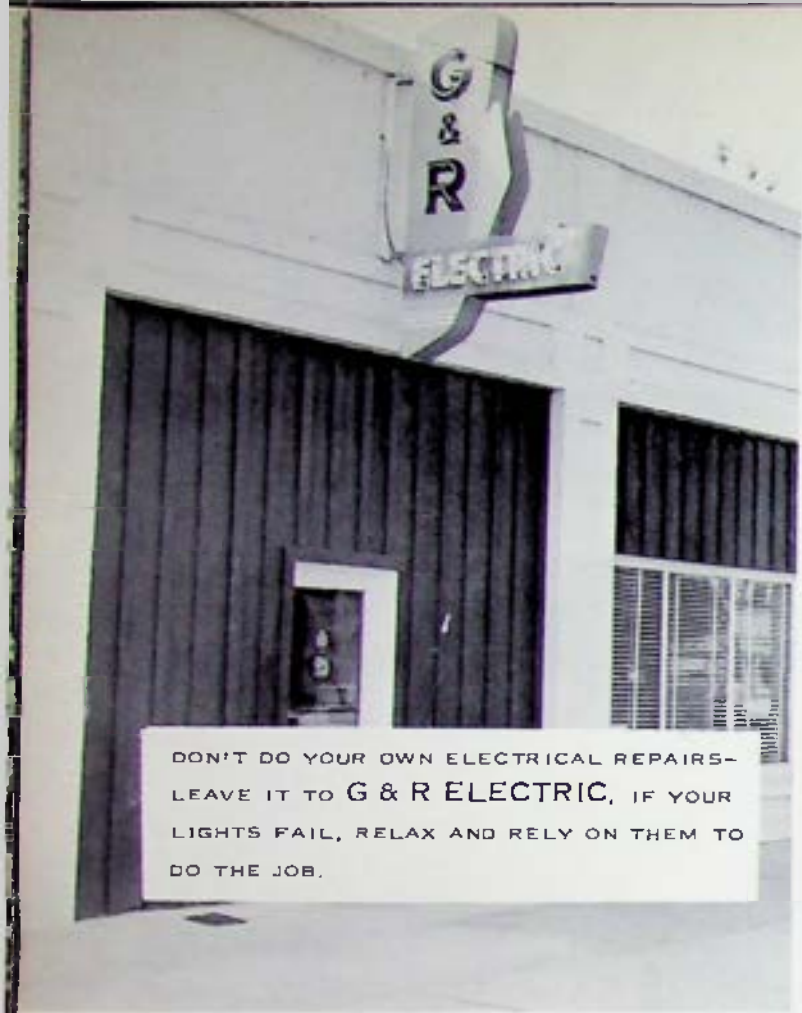

DON'T DO YOUR OWN ELECTRICAL REPAIRS—LEAVE IT TO **G & R ELECTRIC**, IF YOUR LIGHTS FAIL, RELAX AND RELY ON THEM TO DO THE JOB.

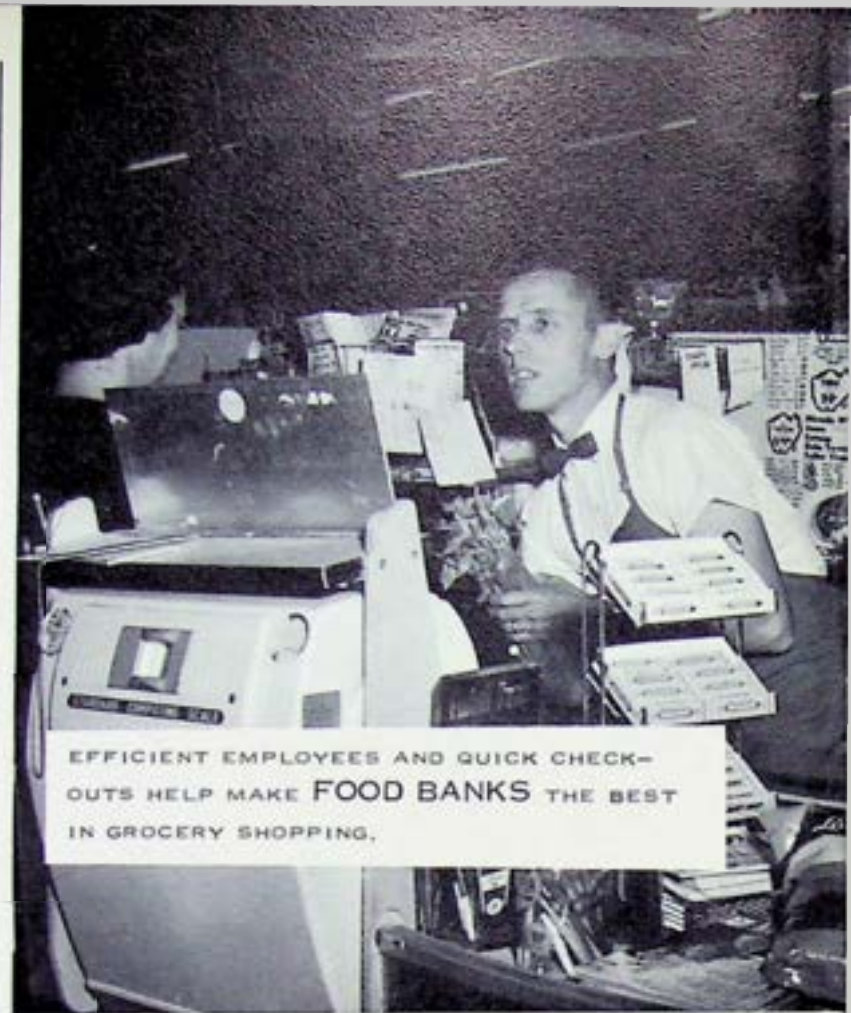

EFFICIENT EMPLOYEES AND QUICK CHECK-OUTS HELP MAKE **FOOD BANKS** THE BEST IN GROCERY SHOPPING.



GET THE LATEST FASHIONS IN MATERIAL AS WELL AS ALL YOUR SEWING NEEDS AT **BROLINE'S**.

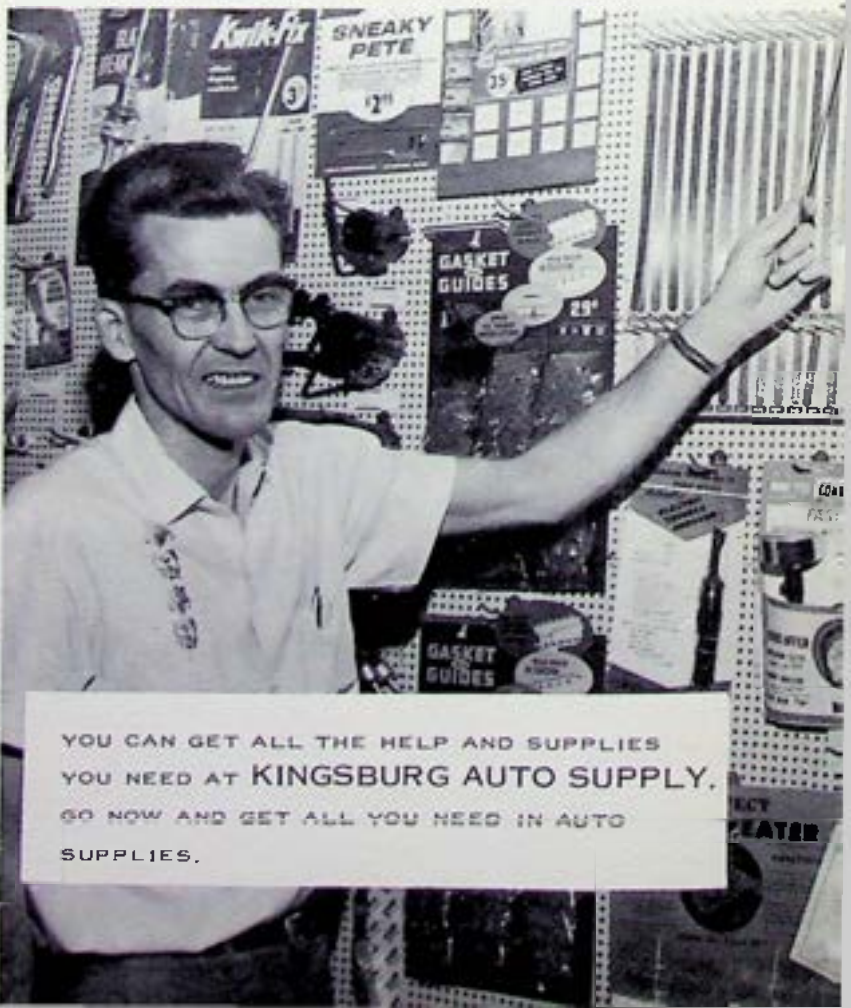

YOU CAN GET ALL THE HELP AND SUPPLIES YOU NEED AT **KINGSBURG AUTO SUPPLY**. GO NOW AND GET ALL YOU NEED IN AUTO SUPPLIES.



MR. FURMAN SHOWS TWO CUSTOMERS ONE OF THE MANY WATCHES AVAILABLE AT FURMAN'S JEWELRY, WHERE ALL YOUR JEWELRY NEEDS ARE FILLED WITH SATISFACTION-PLUS.



NEVER FEAR, FOR KINGSBURG CLEANERS ARE HERE TO SAVE THE DAY. YOUR CLOTHES COME OUT SPARKLING CLEAN.



BERNIE DICK INVITES YOU TO EXAMINE THE MERCHANDISE ESPECIALLY STOCKED TO FILL YOUR DECORATING NEEDS AT MERIT WINDOW FASHIONS.



YOU CAN ALWAYS DEPEND ON IDEAL HOME BAKERY FOR BAKERY GOODS AT THEIR BEST.



THE PATIO FURNITURE SHOWN HERE IS ONLY AN EXAMPLE OF THE MANY FINE THINGS YOU CAN PURCHASE AT OLSON BROTHERS.



FOR THE BEST FIT, AND THE LATEST STYLES IN MEN'S CLOTHING, LINDQUIST'S IS THE PLACE TO GO.



AFTER THE GAME, OR ANY TIME, MEET THE GANG AT BONANZA DRIVE-IN, WHERE THE FOOD IS ALWAYS AT ITS BEST.



VALKOMMEN. THIS IS THE WORD AT MAGNUSON'S, WHERE YOU CAN PURCHASE ALL YOUR NEEDS, SWEDISH OR AMERICAN.



BARTELL'S STATIONARY HAS THE ANSWERS FOR ALL OF YOUR PROBLEM-----NOT ONLY THE BEST IN TYPEWRITERS, BUT IN OFFICE AND SCHOOL SUPPLIES, TOO.

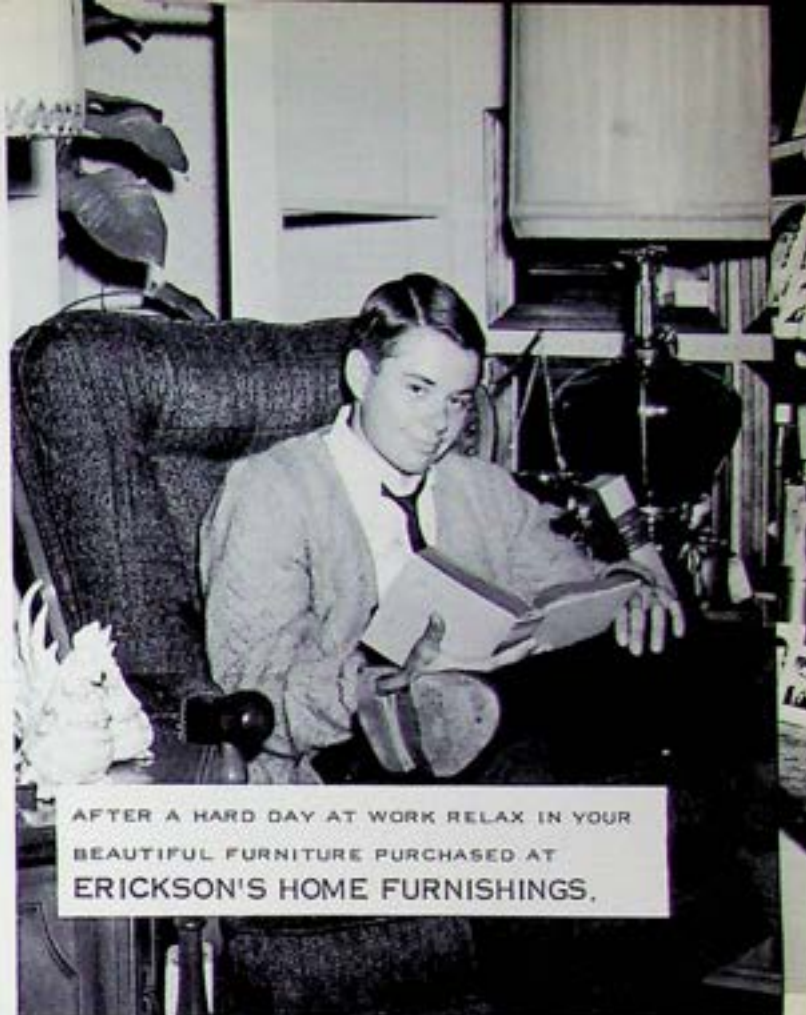

AFTER A HARD DAY AT WORK RELAX IN YOUR BEAUTIFUL FURNITURE PURCHASED AT ERICKSON'S HOME FURNISHINGS.



FOR EXCELLENT SERVICE IN REAL ESTATE AND INSURANCE, THE MEN TO SEE ARE AL HOVNANIAN AND HOWARD ZELENY.

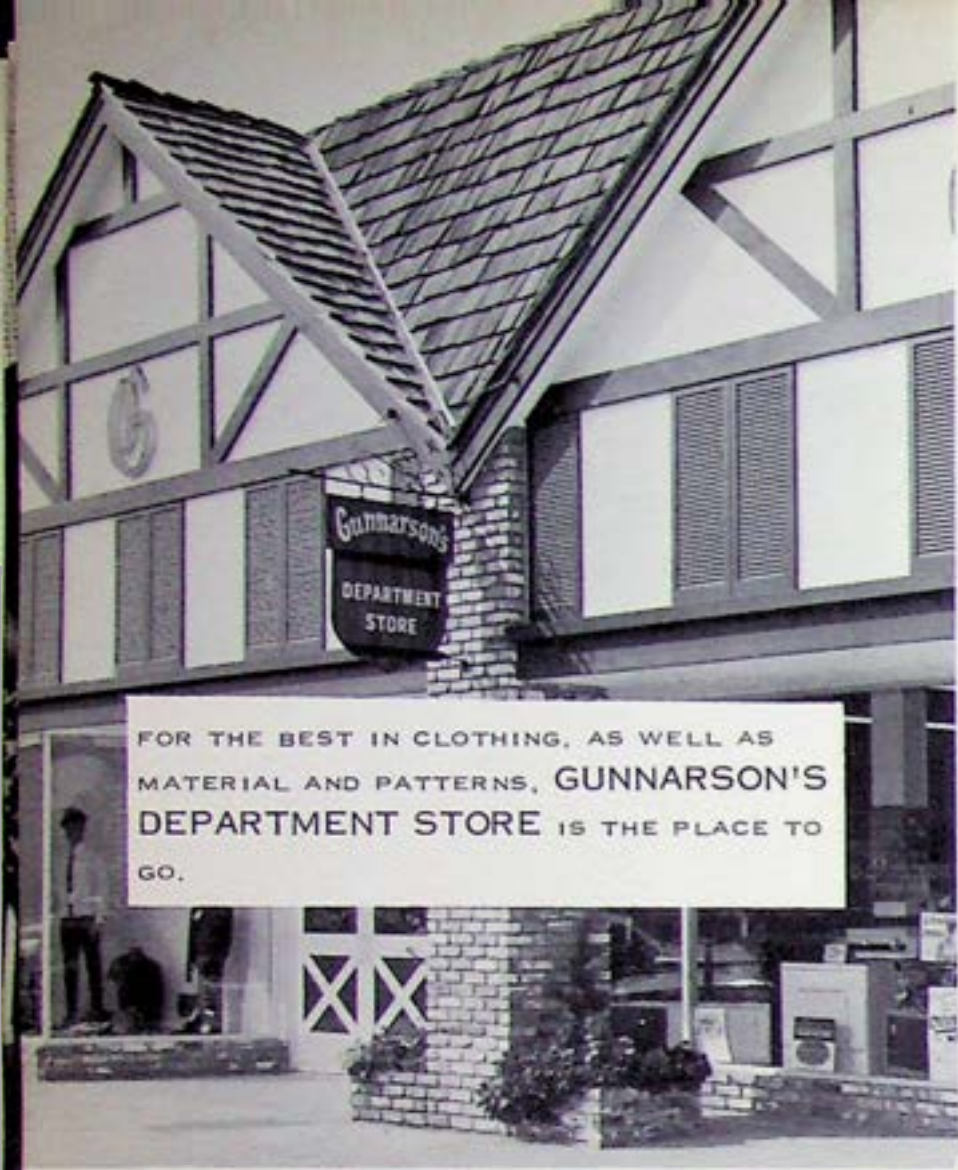

FOR THE BEST IN CLOTHING, AS WELL AS MATERIAL AND PATTERNS, GUNNARSON'S DEPARTMENT STORE IS THE PLACE TO GO.

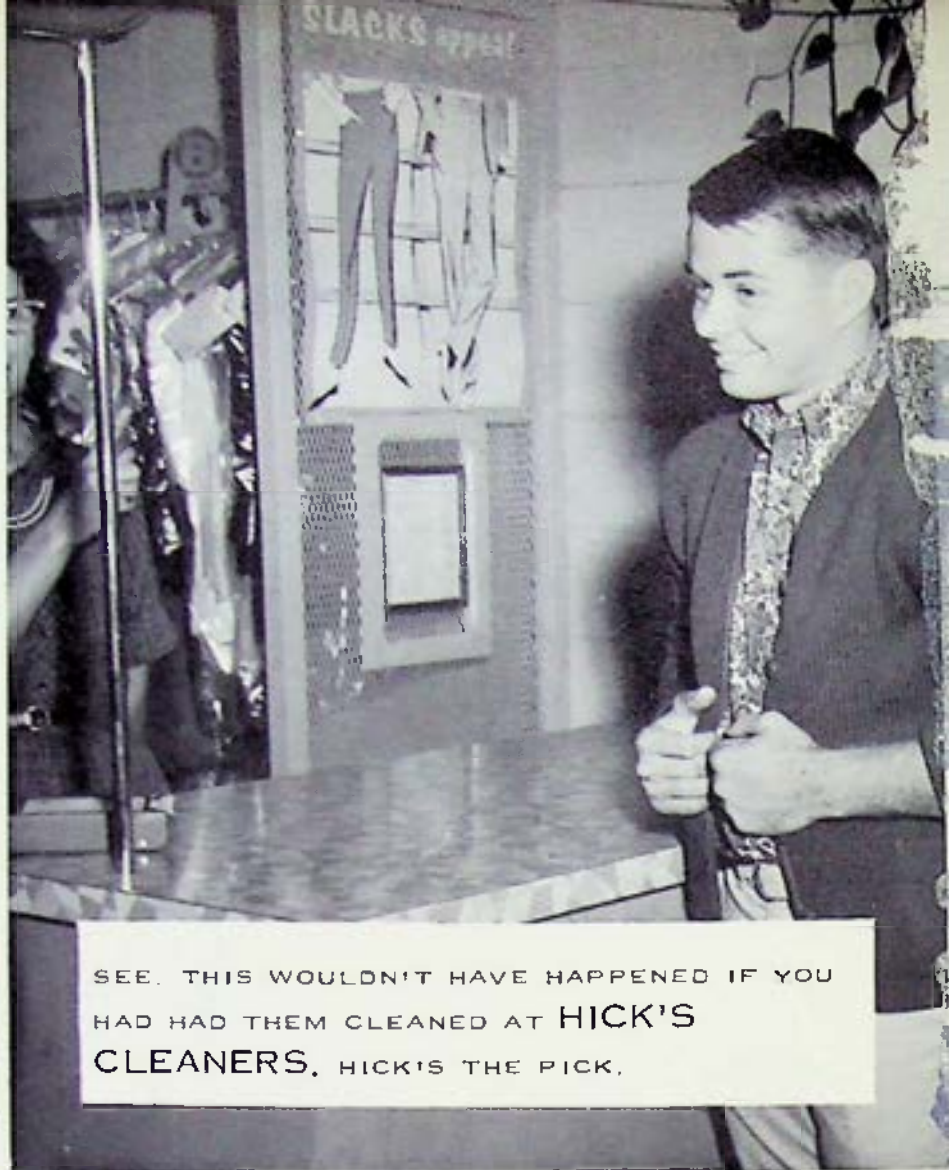

SEE. THIS WOULDN'T HAVE HAPPENED IF YOU HAD HAD THEM CLEANED AT HICK'S CLEANERS. HICK'S THE PICK.

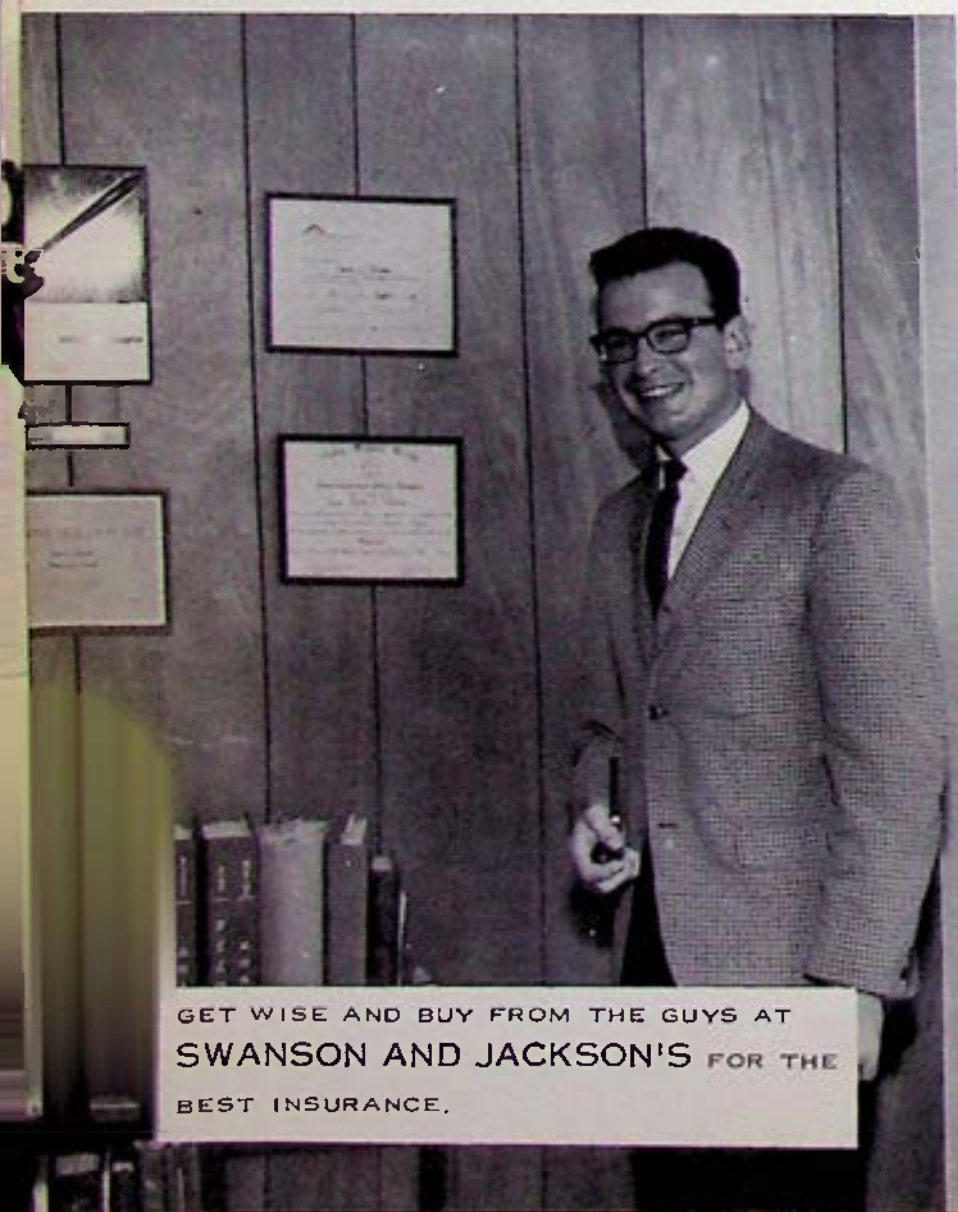

GET WISE AND BUY FROM THE GUYS AT SWANSON AND JACKSON'S FOR THE BEST INSURANCE.



COURTEOUS PERSONNEL, THE LATEST IN COSMETICS, AND THE BEST IN DRUGS, MAKE-UP THREE GOOD REASONS FOR PATRONIZING OSTROM'S PHARMACY.

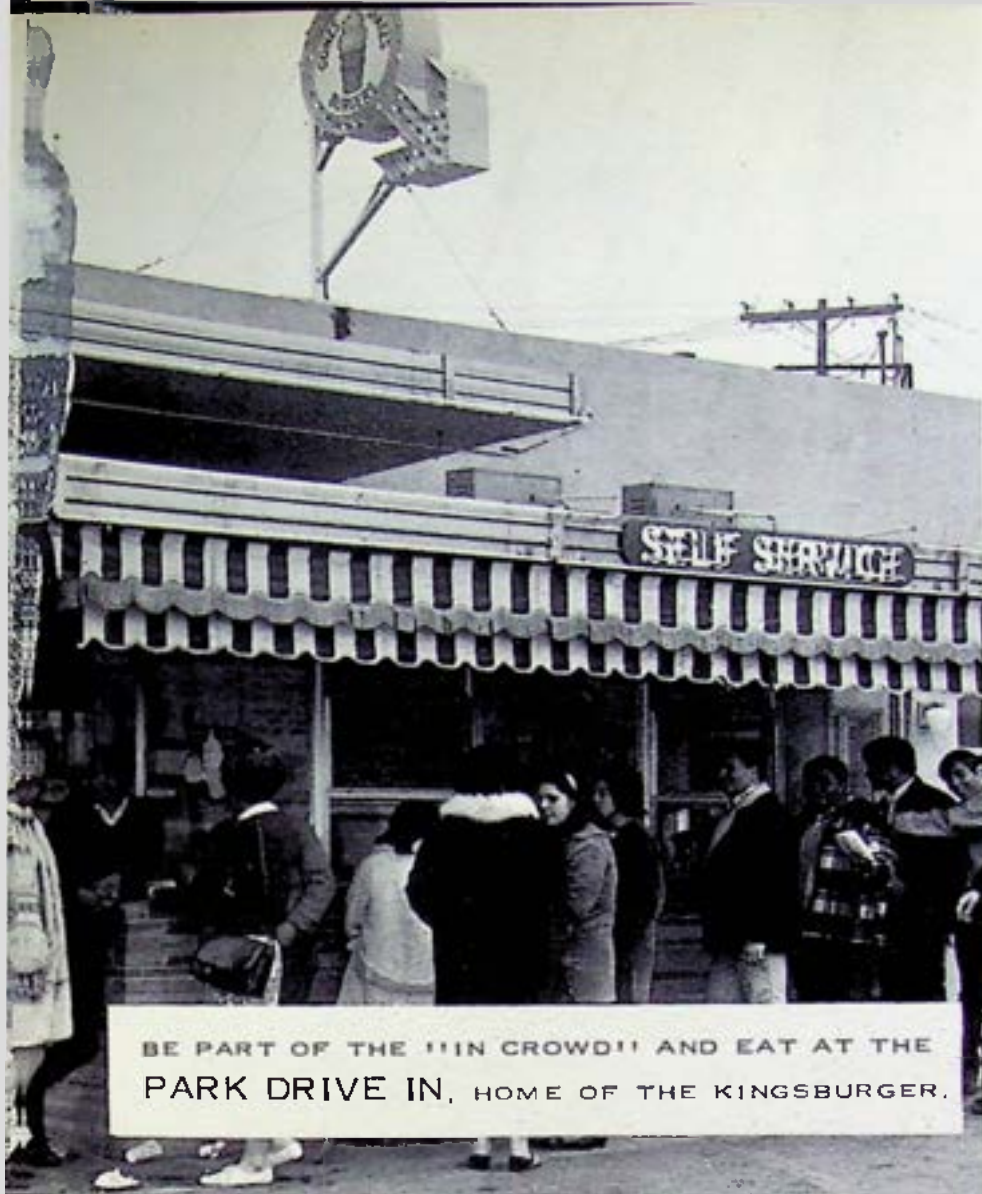

BE PART OF THE "IN CROWD" AND EAT AT THE
PARK DRIVE IN, HOME OF THE KINGSBURGER.

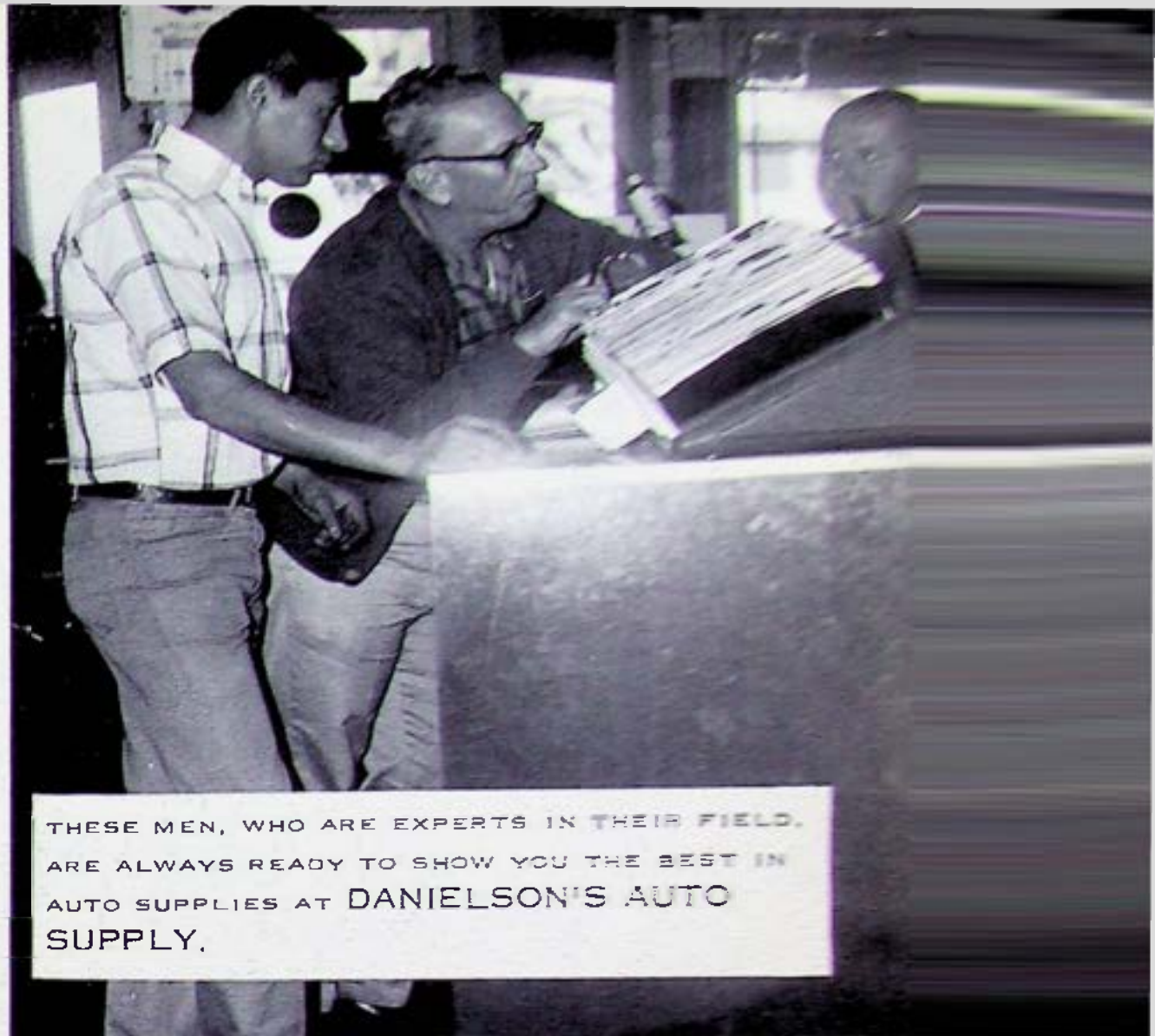

THESE MEN, WHO ARE EXPERTS IN THEIR FIELD,
ARE ALWAYS READY TO SHOW YOU THE BEST IN
AUTO SUPPLIES AT DANIELSON'S AUTO
SUPPLY.

LOU R. HATCH & ASSOCIATES

DEALERS IN:

STAGE DRAPERIES

ROOM DARKENING CURTAINS

RECREATION EQUIPMENT

BLEACHERS -- GYM SEATING

PHONE 439-2530

683 WEST STUART AVE.

FRESNO, CALIF. 93704



"THE DODGE REBELLION WANTS YOU !! THE
CLASSY NEW DODGE DART IS JUST ONE OF THE
MANY DODGE CARS AVAILABLE AT SHANNON
DODGE."

1966-67 WATERMELON FESTIVAL
QUEEN AND ATTENDANTS



DEBBIE BOUCHER



DEENA MORTON, QUEEN



KATHY HAIRE

KINGSBURG LIONS CLUB

SLOGAN: LIBERTY, INTELLIGENCE, OUR NATION'S SAFETY

MOTTO: WE SERVE

CHRIS LOWRY



FAYE RICHARDS



(NOT PICTURED: NITA PHILLIPS)

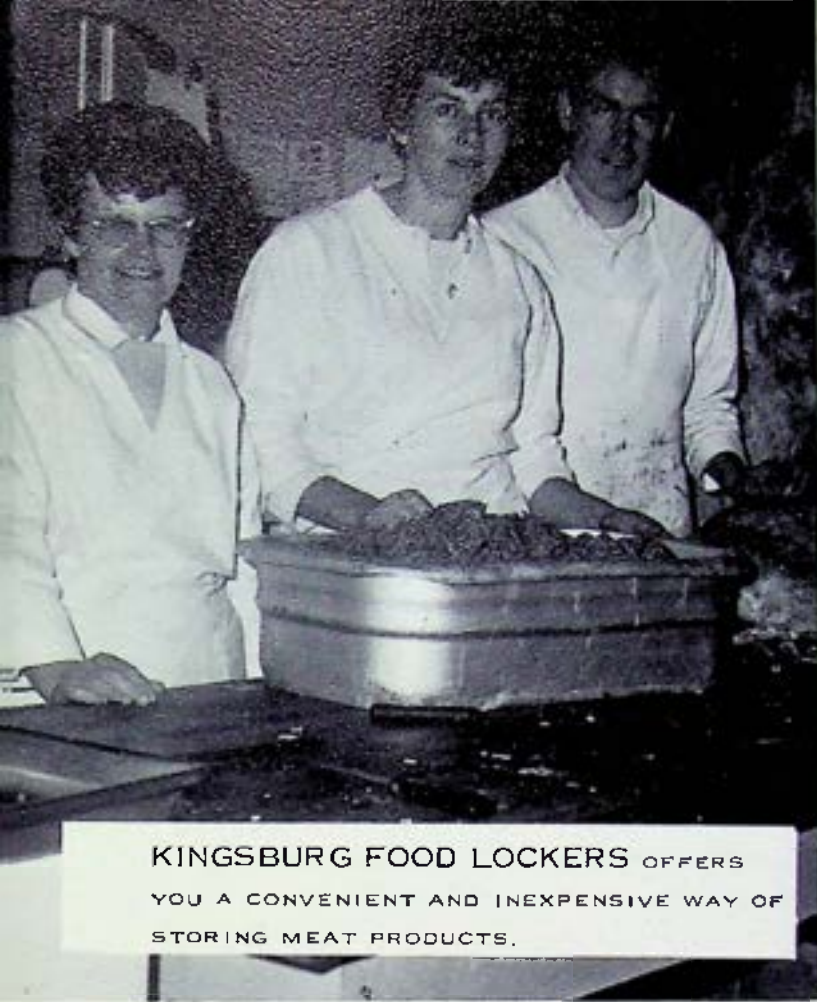

KINGSBURG FOOD LOCKERS OFFERS YOU A CONVENIENT AND INEXPENSIVE WAY OF STORING MEAT PRODUCTS.



EUGENE ADMIRES SOME OF THE MANY FINE PICTURES TAKEN AT HERB'S PHOTO, THE PLACE TO GO FOR YOUR EVERY PHOTOGRAPHIC NEED.

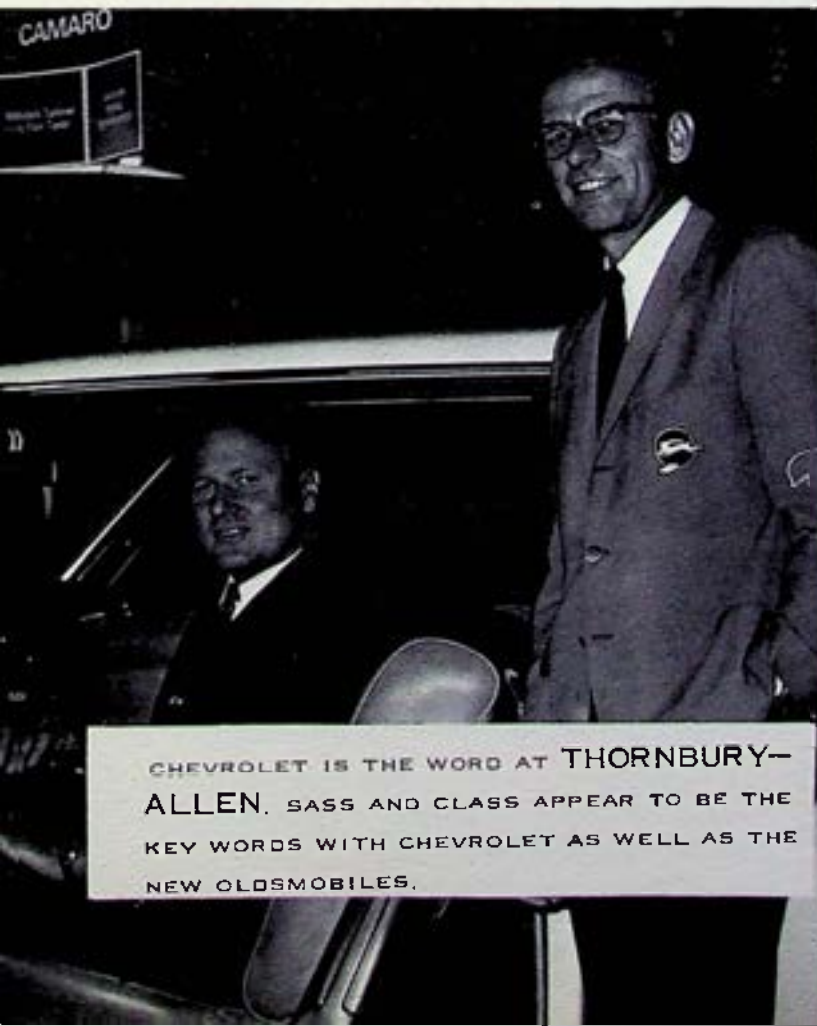

CHEVROLET IS THE WORD AT THORNBURY-ALLEN. SASS AND CLASS APPEAR TO BE THE KEY WORDS WITH CHEVROLET AS WELL AS THE NEW OLDSMOBILES.



COME TO STONE'S POULTRY BREEDING FARM, WHERE GOOD EGGS GET TOGETHER. THIS IS THE PLACE FOR THE BEST IN POULTRY AS WELL AS EGGS.

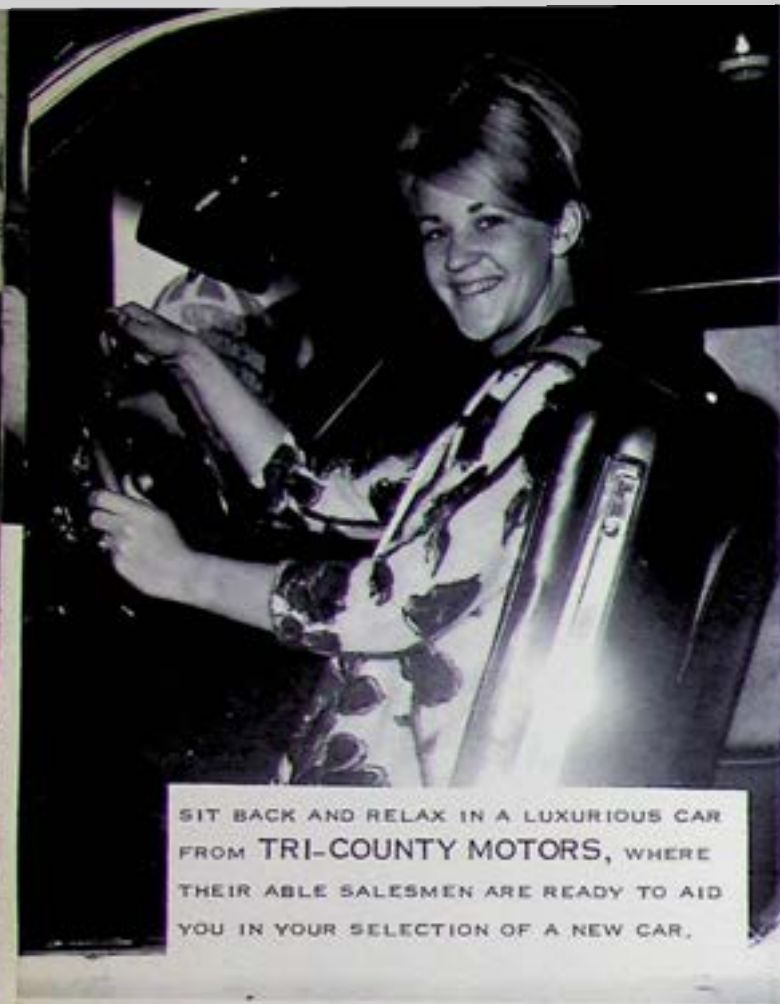

SIT BACK AND RELAX IN A LUXURIOUS CAR FROM TRI-COUNTY MOTORS, WHERE THEIR ABLE SALESMEN ARE READY TO AID YOU IN YOUR SELECTION OF A NEW CAR.



YOU CAN'T BEAT KINGSBURG SUPER MARKET FOR THE BEST IN SUPER MARKET SERVICE AND A WIDE VARIETY OF TOP NAME PRODUCTS.



FOR CONSULTATION ON ALL YOUR REALTY PROBLEMS, KINGSBURG INSURANCE AGENCY IS ALWAYS READY AND WILLING TO HELP.



FOR A COMFORTABLE AND BEAUTIFUL HOME, FURNISH IT WITH SELECTIONS PURCHASED AT NELSON'S FURNITURE.

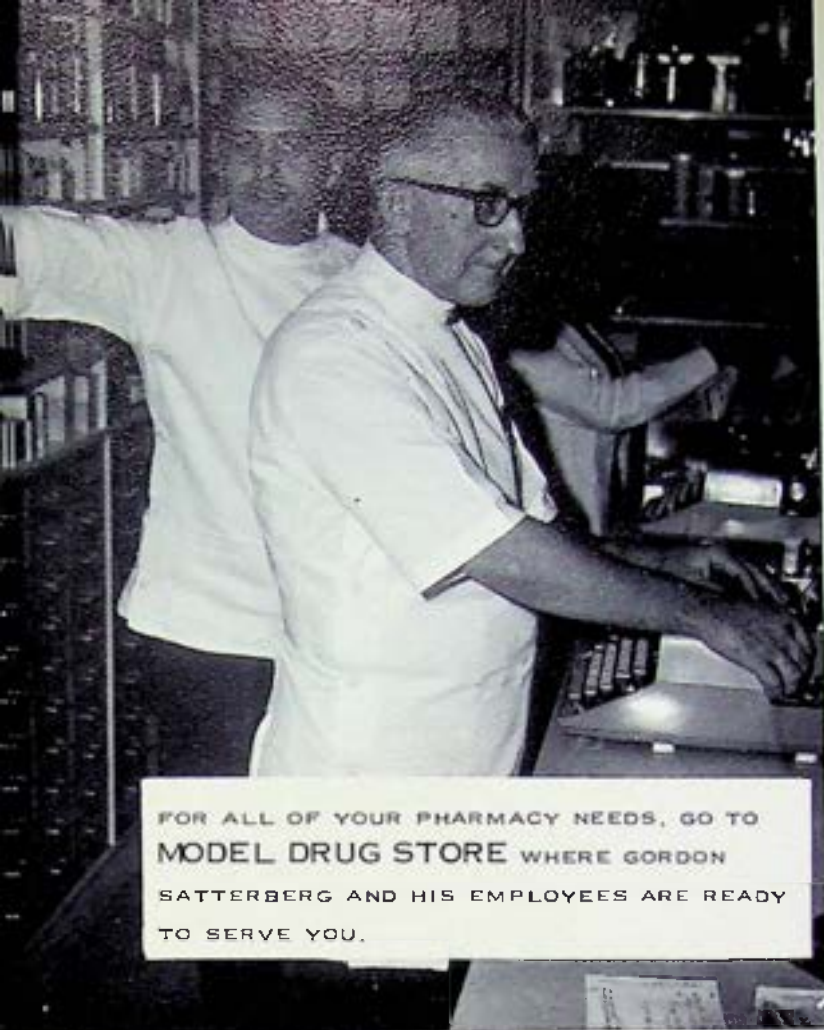

FOR ALL OF YOUR PHARMACY NEEDS, GO TO
MODEL DRUG STORE WHERE GORDON
SATTERBERG AND HIS EMPLOYEES ARE READY
TO SERVE YOU.



IF YOU NEED A REPAIR, BE PREPARED TO STOP
AT **DICK'S GARAGE** FOR ANY TYPE OF AD-
JUSTMENTS FOR YOUR CAR.



TAKE IT FROM THESE LADIES, AND SHOP AT
CITIZEN'S LUMBER FOR DECORATIVE
WOOD PANELING, AS WELL AS LUMBER NEEDS.



You'll agree:
"CHALLENGE
IS THE FINEST!"

H-J SCHOOL SERVICES

JR.-JIM-DARRELL-NICK & DALE

FOR THE FINEST IN CLASS RINGS,
GRADUATION ANNOUNCEMENTS, YEARBOOKS,
CAPS & GOWNS, TROPHIES,
MEDALS & PINS

1625 EAST WELDON

FRESNO, CALIFORNIA 93704

224-1100

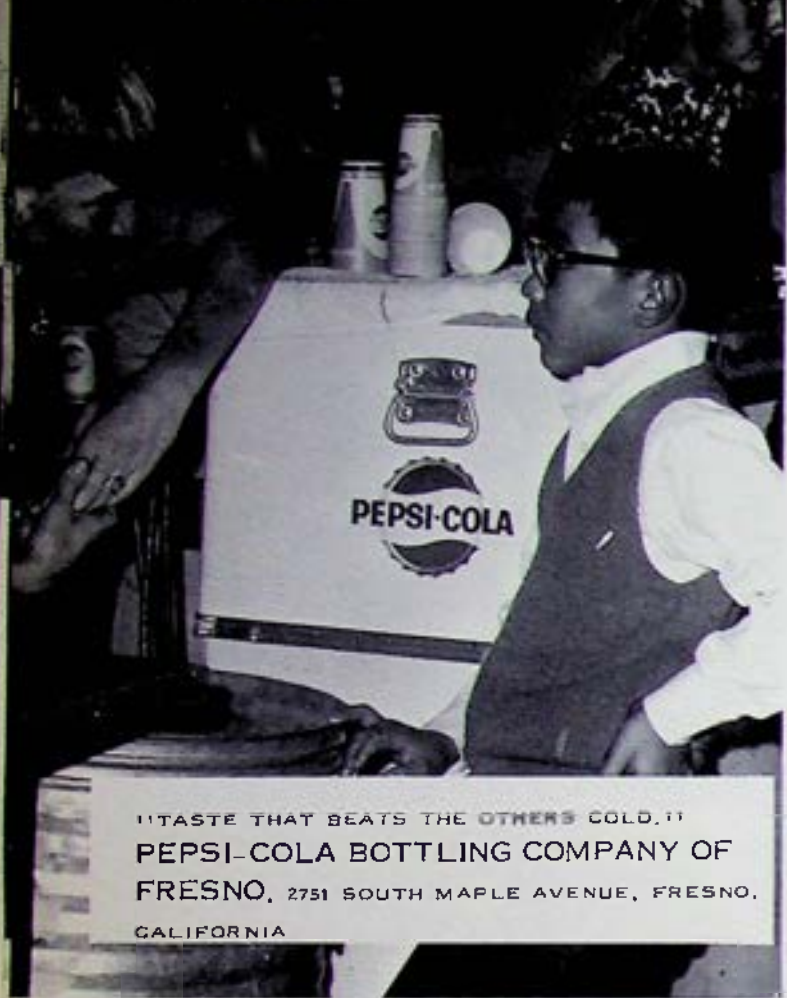

"TASTE THAT BEATS THE OTHERS COLD."
PEPSI-COLA BOTTLING COMPANY OF
FRESNO, 2751 SOUTH MAPLE AVENUE, FRESNO,
CALIFORNIA



COURTEOUS, EFFICIENT AUTOMOBILE SERVICE
IS AN ESTABLISHED TRADITION APPRECIATED
BY CUSTOMERS AT PHILLIPS 66.

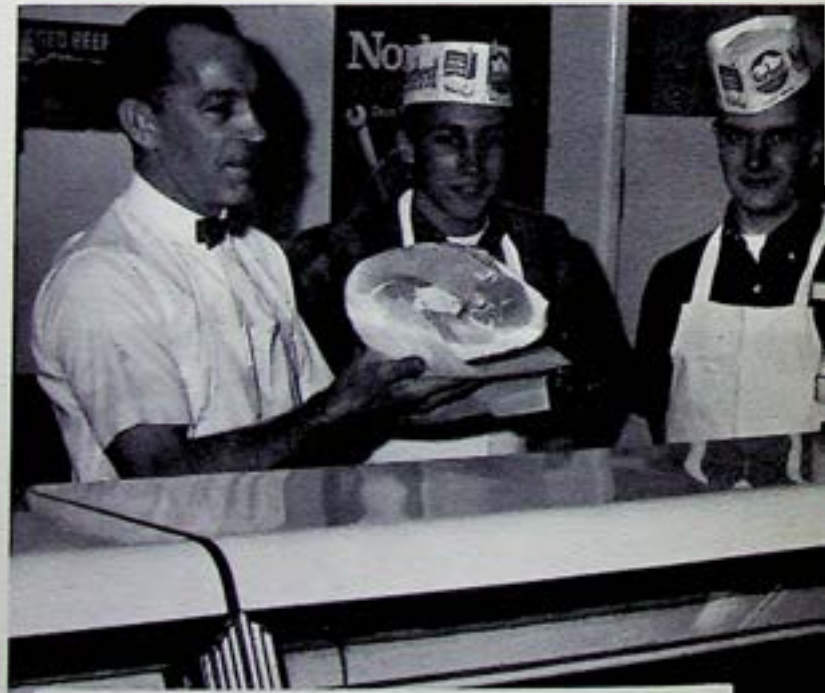

FOR A WIDE VARIETY OF THE BEST QUALITY
MEATS, AS WELL AS ALL OTHER GROCERY
PRODUCTS, SHOP AT THE PARK AND SAVE
FOOD MARKET.



ALWAYS READY TO SERVE THE YOUTH OF OUR COMMUNITY IS HERBERT H. WIGH INSURANCE AGENCY WITH HERBERT H. WIGH—CLASS OF 1928—AND CLARENCE J. WIGH—CLASS OF 1931.



ED HAMILL SHOWS THE FIRESTONE "HIGH PERFORMANCE CENTER" DISPLAY AT HAMILL TIRE CO. 1701 SIMPSON (FORMERLY SMITH TIRE SALES) COMPLETE CAR SERVICE, CUSTOM WHEEL & AUTO ACCESSORIES, ARE AVAILABLE.



THIS BUILDING WILL BE ONE OF THE MANY BUILDINGS THAT WILL FURNISH FOOD AT THE ANNUAL SWEDISH FESTIVAL SPONSORED BY THE KINGSBURG CHAMBER OF COMMERCE.

Laura Danielson

Beth Jewell
Lynette Kleinsasser
Janet Gustafson

THE VIKING STAFF
 OF *Becky Gray*
 1967

Carol
Donna

Marilyn Daganan

Keith Erickson

Mike Sattarshom

Blair Eggle

Mrs. Stevens

Prince Westström
Debbie Loucker

VIKING BOOSTERS

Berman's Flowers
Kingsburg

Mizutani's Market
Kingsburg

Blosser's Sports Equipment
Fresno

Model Barber Shop
Kingsburg

Bonanza Fruit Stand
Kingsburg

Peterson's Air Conditioning
Kingsburg

Conklin Construction Co.
Kingsburg

Ruby-Ella Shop
Kingsburg

Creighton Memorial Chapel
Kingsburg

San Joaquin Supply Co.
Fresno

Dan-Dee Towel Service
Fresno

Schmitt's Texaco Service
Kingsburg

G.E. Appliances
Kingsburg

Slaght's Studio
Kingsburg

Girazian's Packing Co.
Kingsburg

Sprouse-Reitz
Kingsburg

KRDU-Radio Station
Dinuba

Stan's T.V.
Kingsburg

Kingsburg Body Shop
Kingsburg

Western Auto
Kingsburg

Lee Willis Mobile Service
Kingsburg

Woods Apparel Shoppe
Kingsburg

Mid-Valley Sports Center
Fresno

Viking Barber Shop
Kingsburg

In Appreciation

The chief aim of the 1967 Viking yearbook has been to coordinate the activities of classes, clubs, and sports into a memorable book which we sincerely hope will be enjoyed by K.H.S. students and faculty members alike. While preparing the annual, much valuable assistance was given to us, and we would like to take this opportunity to thank those people who helped us so much.

To Mrs. Carolyn Stevens, yearbook advisor, we wish to express our sincere gratitude for her countless hours used to supervise our project and to tie together the "loose ends" of the yearbook. The staff also realizes the annual could not have been completed without the fine suggestions and constructive advice of Mr. Grant Erickson and Mr. Robert Taylor. We wish to give a special vote of thanks to Mr. Don Kille, representative from the Walsworth Publishing Company, for his time spent with us while preparing the book. We are indebted to Mrs. Martha Peterson, business secretary, for her excellent supervision of yearbook sales. Certainly deserving of much credit are Herb and Eugene Holt, Frigulti Studio, and Slight Studio for their able assistance in photography. Finally, we would like to express our appreciation to the businessmen of Kingsburg and to those who contributed to the financing of our annual.

It is our hope that this 1967 Viking will instill warm and cherished memories into the hearts of all who receive it, and that it may be enjoyed in many years to come by every loyal Viking.

Beth Jewell, Editor

and the 1967 Viking Staff

Stave
wasn't
S.S. a blast
this year. Especially
with you. Have so bad
we didn't get any more
classes other than S.S. have
you're a real sharp, guy and I have a
funny sense of humor. Keep up
a great sense of humor. Keep up
See ya always
See ya this

of you being the only freshman
tip. Play good luck in the
Sophomore class you'll need it

Jimmy
6/9/67

Thank you for the
yearbook
I love it
I hope you
like it
I hope you
like it
I hope you
like it

Estelban
 From one TACO
 & lover to another.
 is meat Español next year,
 if were both dumb enough to
 take it. I still owe you 2 goldfish

Such in '68
 Carl

True. You're a swell cousin &
 friend. Gosh it's great that you
 was born a year ahead of
 you so I can prepare the
 teachers for you? O!! I know
 everything else. Best of luck
 Always!
 your cuz
 Millie

- George -

How are you getting along with
 Reel? Funny isn't she. I hope I have
 you for more classes next year. Good
 luck next year.
 Geil



George

How are you getting along with
 Reel? Funny isn't she. I hope I have
 you for more classes next year. Good
 luck next year.
 Geil

Steve - really a blast! You're really a blast!
You've really a blast!
I know you should be playing
this year in band! We have
going to be David's band! We
year drum set that keep playing
those drums! Have fun this summer!
year! Hope to see you there!
A friend always,
Susan Shaghsian

P.S. Thank you for writing
my name in this year in
band!

Stevie Baby always had a lot
of fun We have together because we're
really great friends!!! I want
to always talk over our theories
with you because you have the main
to discuss it! A great pal till eternity
ends. Love
The
"Industry & Science + Technology"
Museum of Science + Technology

P.S. I want you
to go to Chicago
with me + Daniel
to the Museum of Science + Technology

Good luck
Stay that
fun and are full
of jokes. Stay that
- Steve -
Eileen

Steve
 English was a blast
 with all your wise
 cracks; you sure are a
 nut. -; you sure are a
 more of hope your in
 next year! Good Luck,
 Betty Johnson

Steve
 you're a real
 gas in Spanish
 Maybe the last
 day we can wipe
 Ole Jacobo out.
 That would be wild
 Have fun this
 summer OK?
 Always,
 Judy
 Linda

Steve

So a real sharp guy
 who is also somewhat of a nut.
 Old "Facing Danger", Richl gave
 us a pretty rough time this year but
 thank goodness we don't have her next
 year.
 A friend
 Sam Atchley

Steve -
 I'll bet you
 you saved this
 space especially for
 me. In return I saved
 some space especially for you
 We can see by this that we are
 both thoughtful boys. You
 such a hilarious child, and
 you got a wite smile, so
 keep smiling. As I see it you
 only got 1 problem, that is your
 left ear lobe isn't in balance
 with your right ear lobe
 when they wiggle. Good
 luck with this problem, and
 everything else that comes
 up in the future.
 a friend always
 Dave

- 1970 -

Good Luck
 Eddie Spence
 you really a kick to be with.
 we have some classes together because
 accounts type (like Munita) (he) it hope
 in account we can go on some cool
 and amount too. Maybe next year
 your really a cool guy
 Steve -

- Steve, Stephen, Steven, Estabon + Stevie -

You have a lot of ways of spelling your name that go with your unusual + varied personality. Thanks for talking to me in S.S. Hope we get in more classes together next year. You sure are a Different sort of guy! I really like being around you. Keep your crooked smile!

Always yours

Madelyn

P.S. Good arguments in S.S.!

AREN'T you glad
I took up your

LAST

- Steven -

You so quiet
in band this
year! Well...

anyway maybe
next year when
you a sophomore
you'll pick up
your courage. G
Well...

Chin-up! F

!! (I bet
you're thrilled
to death!!)

Shurloo
Jokester



