

Viking



KINGSBURG HIGH SCHOOL
LIBRARY
P. O. Box 575
Kingsburg, CA 93631

Kingsburg Joint Union High School

Presents . . .

THE 1965 VIKING

Volume XL

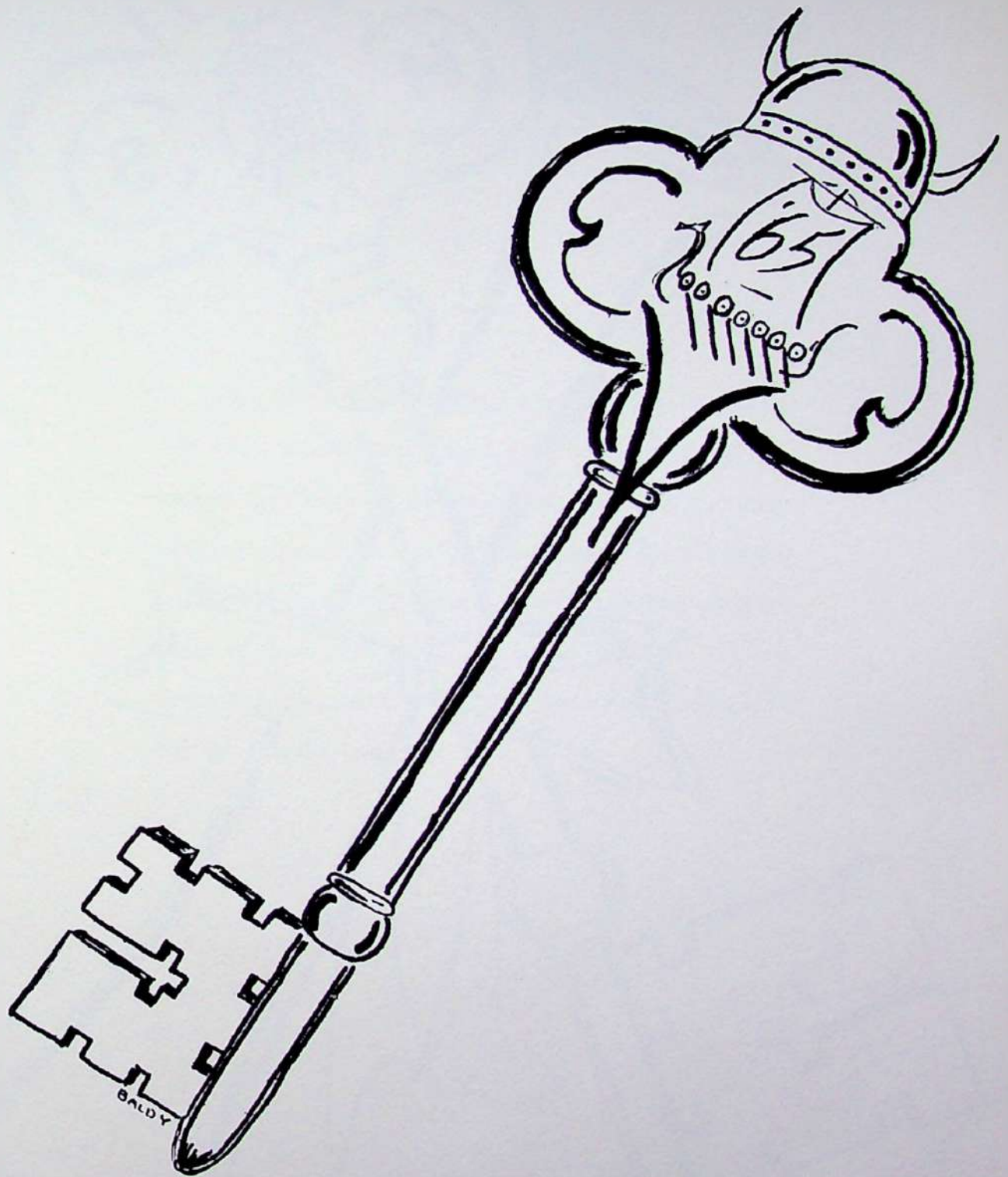

Education . . . Key to Success

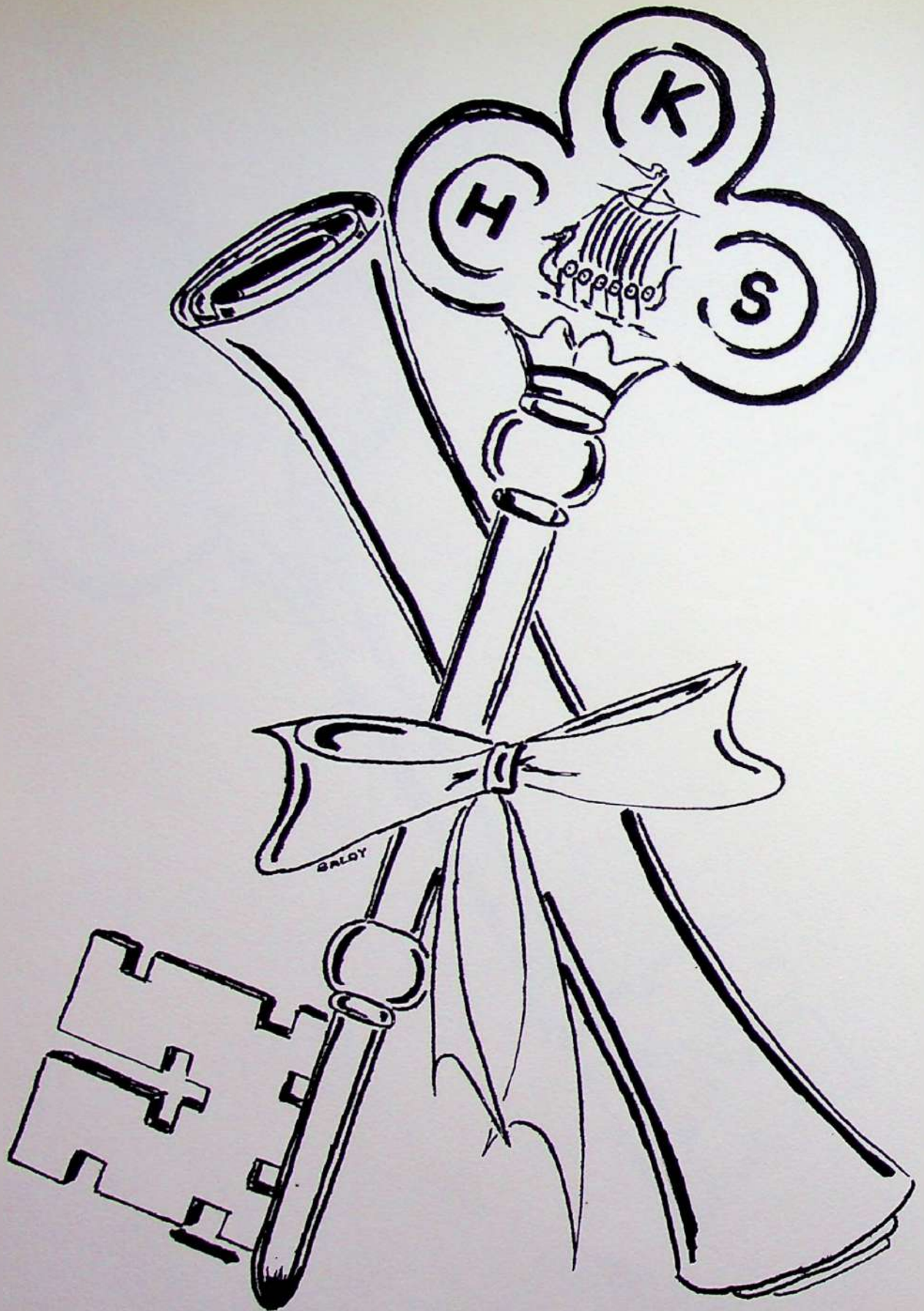

"Knowledge is a treasure, but practice is the key to unlock it."

Tomas Fuller

THEME

With the keys of intelligence, tremendous spirit, and hard work Kingsburg High's students have unlocked the doors to school unity, tradition, and success. Everyone, in his own way, has cut a bit of the path for Kingsburg's future. The outstanding willingness of many to work has made the basis for our student government, clubs, and activities. Our school has advanced a long way.



MR. GORDON R. SATTERBERG

Dedication

Mr. Gordon Satterberg, President of the Board of Trustees, was first elected to the Board in 1949 and has served continuously since that date. He served as president of the KHS graduating class of 1925, and went on to earn his graduate pharmacist's degree from the College of Pharmacy, University of California. Since 1944 he has operated the Model Drug Store. He is a charter member of the Kingsburg Lions Club and a past president of the Chamber of Commerce.

It is to you, Mr. Satterberg, a loyal booster of KHS and a true friend of education, that we, the students of Kingsburg High School, dedicate the 1965 VIKING.

Administration	10
Faculty	16
Personnel	18
Classes	20
Seniors	22
Juniors	42

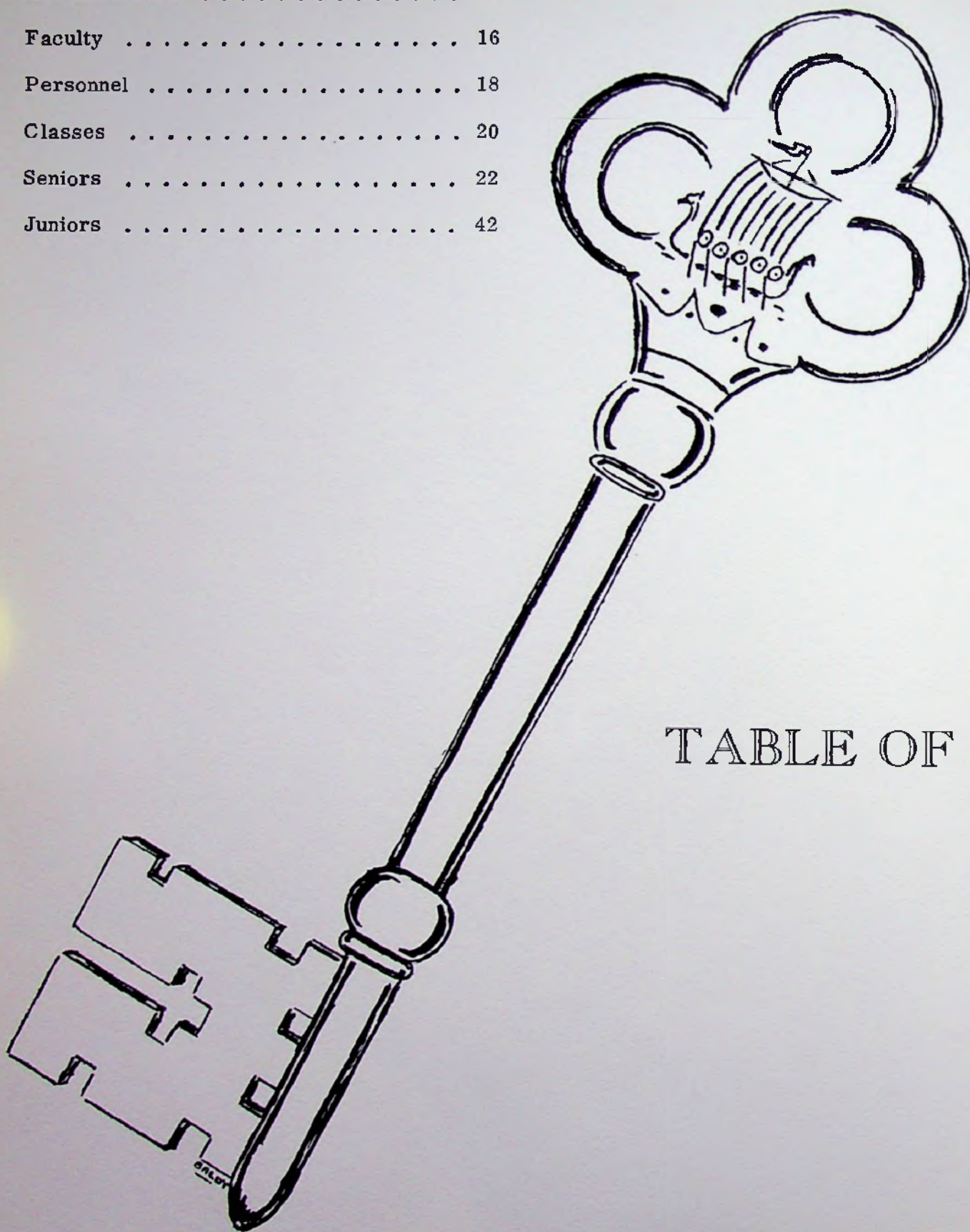

TABLE OF



Sophomores	48
Freshmen	54
Sports	60
Activities	82
Candids	124
Advertisements	130

CONTENTS

BALDY



ADMINISTRATION

The administrator's and teacher's job is not an easy one. Often students do not realize or appreciate the time and work put in behind the scenes by these people for the welfare of the students. Many a staff member is in charge of one or more student functions, advises a group and participates in many other school and community projects. Parents and students expect administrators and teachers to be models of the intelligent, moral citizen at all times. Yes, the teaching profession requires an exceptional type of person. To the many dedicated teachers and administrators at Kingsburg High, we would like to say, "Thank you."

A Message From
Your
Principal

Education continues to be the greatest force at the disposal of the American people for the solution to its problems. Because of the tremendous changes taking place daily, the challenges facing public education today are more numerous than ever before. Our society demands an educational program which prepares young people to expect change and to meet changes successfully.

The school is a democracy in action. Through its many activities and learning opportunities, it attempts to stimulate and develop the creative powers of young people, sending them forth capable of participating effectively in a complex world.

It is our sincere hope that we who share in the educational process here at Kingsburg High School may meet today's challenges.

Grant A. Erickson





VICE PRINCIPAL
Mr. Robert Taylor

HEAD COUNSELOR
Mr. Murl Dodson



COUNSELING SECRETARY
Mrs. Marilyn Carlstrom

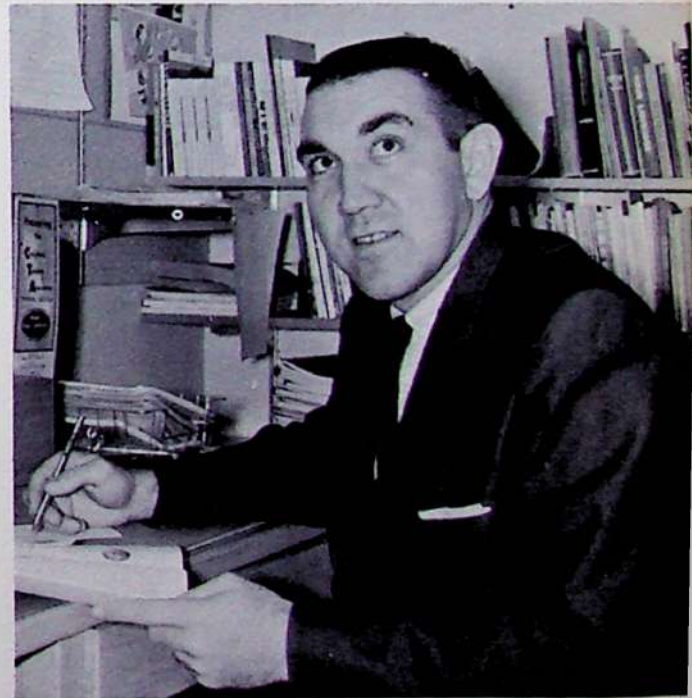

COUNSELOR
Mr. Darel Sorensen



President
Mr. Gordon R. Satterberg



Vice President
Mr. Paul Lungren



Clerk
Mr. Conrad A. Johnson



Member
Mr. Leonard F. Williams

BOARD of EDUCATION

As supervisors of Kingsburg Joint
Union High School, these men provide the
campus, personnel, and materials for an
expanding educational program.

Member
Mr. Henry E. Dillon



Principal's Secretary
Mrs. Lily Katayama



Attendance Secretary
Mrs. Eleanore McCallum

Business Secretary
Mrs. Martha Peterson



School Nurse
Mrs. Eileen Kolander



OFFICE STAFF

Mr. Taylor, Vice Principal, chats (?) with Paul Nyberg, freshman, in attendance office.

FACULTY



MR. RAY D.
BOUCHER
Woodshop,
Electronics.



MR. ROY M.
BOUCHER
General Shop,
Mechanical Drawing,
Metal Shop.



MR. BLAINE
CARPENTER
English.



MR. LOWELL A. DRAPER
Student Council, English,
Public Speaking, Dramatics.

MR. JACK CHRISTENSEN
Spanish, Dramatics,
Photography.

MR. GILBERT EWAN
Physics, Chemistry.

MR. TRUMAN H. FRANE
Driver Training, Mathematics.

MR. SAMUEL H. CRANDELL
Physical Science, World
History, P. E.

MR. LAWRENCE FRIESEN
Art, Art Services.

MR. RICHARD GIBBS
World History, Economics.

MRS. RUTH CROFT
Shorthand, Bookkeeping,
Business Math, Typing.

MRS. SHIRLEY GUSTAFSON
Physical Education.

MR. HAL JENKINS
Algebra, P. E.

MR. LAWRENCE DELONG
Trigonometry & Advanced
Math, Plane Geometry,
Advanced Algebra, P. E.

MR. LARRY JOHNSON
Chorus, Madrigals, Band.

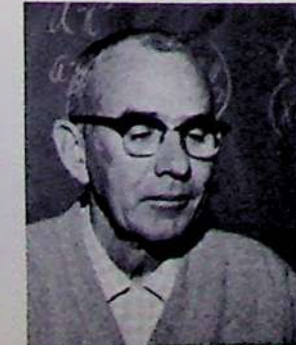

E

MEMBERS



MR. DELBERT W. SCOTT
Social Science,
Journalism, Library.



MR. CLARENCE A. SMITH
Biology, Life Science,
General Science.



MRS. ELSA M. SMITH
Latin, Library.



MR. PAUL W. McCRAIN
Speech Therapist.



MRS. JACKELLEN MERWIN
Home Economics.



MR. DAREL F. SORENSEN
Counseling, Psychology,
English, P.E.



MR. CHARLES O. MOORE
Social Science, English, P.E.,
Director of Athletics.



MR. FRANK C. WARREN
Physical Education.



MR. JOSEPH M. O'DONNELL
General Shop, Auto Shop.



MR. ROBERT PORTER
English, P.E.



MR. FELIX WILKERSON
U.S. History, P.E.



MR. RAYMOND T. RHODES
Agriculture.



MRS. EVELYN RIEHL
English.



MR. J. W. WRIGHT
Civics, U.S. History, P.E.



MR. CORNELIUS ROHRER
Typing, Clerical Practice,
Office Training.



Personnel



Bus Drivers

Darrell Stegall, Don Dilbeck, Roy Zendner, Jack Easley, Gordon Watkins, and Herman Caudle.

Custodians

Jack Easley, Gordon Watkins, John Carter, Roy Anderson, Don Dilbeck, and Roy Zendner.



Gardeners

Darrell Stegall and Herman Caudle.



Cooks

Velma Hansen, Pauline Fleming, Evelyn Hayes, and Iola Warren.



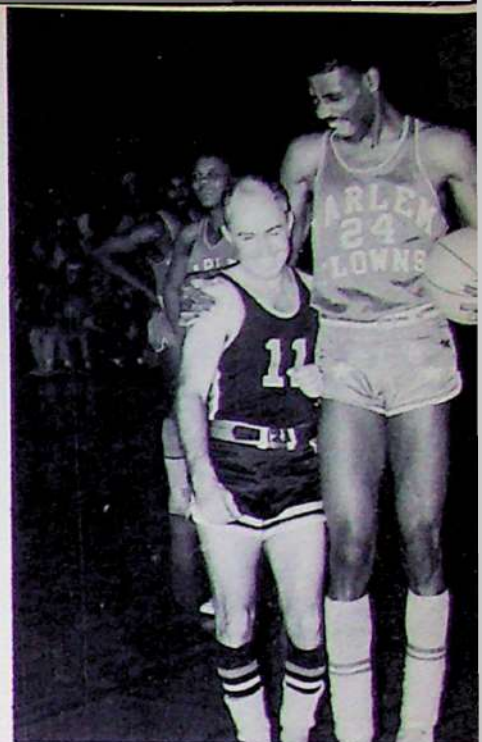



KINGSBURG JOINT UNION HIGH SCHOOL

Classes

Some students ignore, some absorb, some generate knowledge. The academic subjects open doors to a meaningful private and public life. Each student at Kingsburg High holds a key of knowledge that he has earned during his past school years. Which lock will his key fit? Will he go on to college, into a business, a trade, a profession? Will he be a success or a failure? Kingsburg High has equipped our senior Vikings with a key; it is now up to them to unlock the proper door.

Class of '65

To begin the year, the class sponsored the annual Freshmen-Senior Party in October. Students who attended, played volleyball in the gym. Following the games, there was a dance in the cafeteria featuring Craig Anderson's band "The Eccentrics."

In February, the class sponsored the Valentine Dance. The class, for the first time in KHS history, had a king and queen to reign over the dance.

On March 25 and 26, the Class of-'66 presented the play, "The Man Who Came To Dinner."

In June, the seniors were busy with senior activities such as the final class party, senior week, Baccalaureate Services, and graduation day.

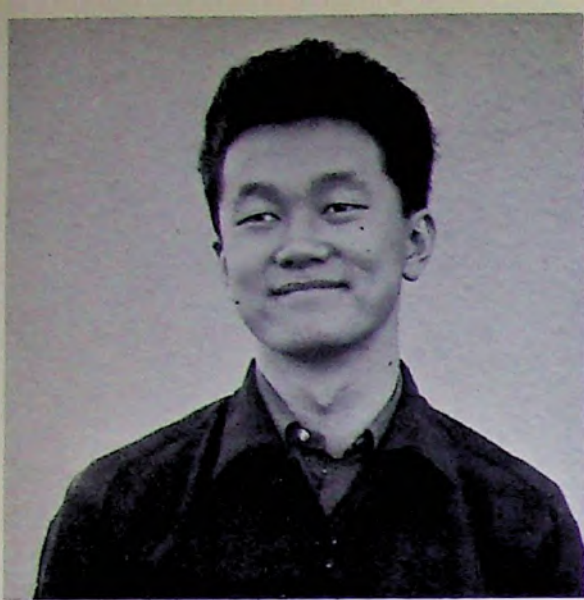

NORMAN KOBAYASHI,
President



TOM OLMOS,
Vice President



BARBARA MARTIN,
Secretary

JOYCE EZAKI,
Treasurer



ALBERT RAMIREZ,
Sergeant-at-Arms



ROBERT BALDERAMA,
Yell Leader



Seniors, Seniors, High and Mighty Reach Apex

Robert Balderama is one of many seniors who enjoys the new parking lot which provides a SENIOR AREA.



FRANK NEVES,
Yell Leader



JANIS PUCKETT,
Representative



Senior Class Advisors; Mr. Roy Boucher,
Mr. Richard Gibbs, and Mr. Jack Christensen.



ALLAN DICK,
Representative



MARGARET RAMIREZ,
Representative



Senior girls eat at one of
four SENIOR TABLES in
cafeteria.



HARVEY ADAIR
Band 1-4; Pep Band 1-4;
Track 1; Swimming 2-4; Hi-
Y 2; Junior Play (Cast);
Pep Club 3.



GARY ADAMS
Swimming 1-3; Wrestling
3-4; Pep Band 1-2; Foot-
ball 3-4; Block K 4, Sec.
4.



MARILYN ADAMS
GAA 1-2; Candy Striper 3-4;
Tri-Hi-Y 4.



SUE ADAMS
GAA 1-4; FHA 1-4, Treas.
3, Parlia. 4; Pep Club 3-4;
Tri-Hi-Y 4.



SHIRLEY ALLVIN
Band 1-4; Pep Band 4; GAA
1; Girls Glee Club 3; Candy
Striper 4.



CRAIG ANDERSON
Track 1; Exchange As-
sembly 2; Band 1-4; Pep
Band 3-4; Junior Play
(Cast); Senior Play (Cast);
Bank America Award
(Music); Hi-Y 4.



GERALDINE ANDO
GAA 1-4, Sports Manager
3, Sec. Treas. 4; Band 2-
4, Historian 3; Honor Or-
chestra 3; Class Sec. 2,
Class Rep. 3; Student
Council 3; Kappa-Rho 4.



JAY ARAKAKI
Pep Club 3-4; Hi-Y 4, Treas.
4.





JIM AVEDIKIAN
 CSF 1-4; Honor Roll 2;
 Junior Play (Cast); Senior
 Play (Cast).

ROBERT BALDERAMA
 Football 1; Pep Club 3-4;
 Viking Yearbook Art Editor
 4; Class Yell Leader 4;
 Bank America Award (Art).

RICHARD BELL
 Wrestling 1; Baseball 2.

BILL BENNETT
 Transferred from Dinuba
 High School 4; FAA 4.



DELORES BERMUDEZ
 Chorus 1; Spanish Club 2;
 FBLA 3-4; Pep Club 4.

GEORGE BERMUDEZ
 Football 1-4; Track 1-4;
 FBLA 4; Basketball 1-2;
 Block K 4.

BILL BOORACK

SHIRLEY BURNETT
 GAA 1-4; Swimming 1;
 Tennis 2-4; Tri-Hi-Y 1;
 Band 1-4; Pep Band 1-4;
 Junior Play; Pep Club 3-4;
 Candy Striper 3-4; Kappa-
 Rho 4.





LINDA BUSH
GAA 1-4; FBLA 4; Junior Play; Viking Voice 3, Sec. 4; Candy Striper 4.

GAYLE BYBEE
Transferred from Roosevelt High School; GAA 4.

DIANE CARDINALE
Band 1-4; GAA 1-4; Candy Striper 4; Pep Club 2-4, Sec. Treas. 4; Kappa-Rho 2-4, Treas. 3, Vice Pres. 4; Pompon Girl 3-4; Junior Play.

KATHY CASSIDY
GAA 1-4, Sports Manager 3; CSF 1-4; Football Queen Attendant 1; Swimming 1; Pep Club 2-4; Student Council 1 and 4; Kappa-Rho 3-4, Publicity 3, Sec. 4; Class Yell Leader 2; Class Rep. 1; Cheerleader 3-4; Student Body Commissioner of Publicity 4; Junior Play; Candy Striper 3-4.



SANDRA CHAVEZ
GAA 1-4; Spanish Club 2; Junior Play; FHA 3; Pep Club 3; Candy Striper 3-4.

SARA CHRISTIAN
Band 1-2; Pep Band 3-4; FHA 3-4; Junior Play; Viking Voice Staff 4; Candy Striper 4; Honor Roll 4.

CLIFF CLARK
Football 1-4; Baseball 1; FFA 1; Block K 3-4; Pep Club 3-4; Class Rep. 1; Student Council 1.

CAROL CLAY
GAA 1-4; FHA 1; Junior Play; Pep Club 2-4; FBLA 4.





SUZETTE CODUTI

Class Vice Pres. 1; Class Rep. 2; Class Yell Leader 3; Pompon Girl 3-4, Head 4; Swimming 1-2; Pep Club 2-4; GAA 1-4, Sec. Treas. 3; Football Queen Attendant 3; Junior Play; Tri-Hi-Y 4; Student Body Treas. 4; Candy Striper 4.



PATTI COOK

GAA 1-4, FBLA 3-4, Historian 4.



LARRY COTTON

Class Yell Leader 1; Basketball 1-3.

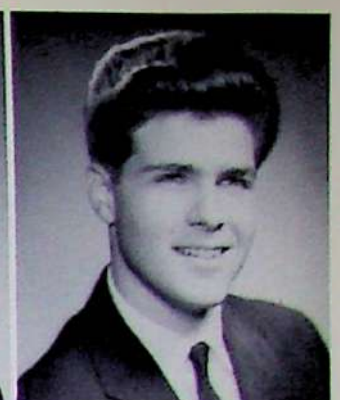

LELAND DAVIS

Science Club 1; Junior Play; Pep Club 4; Senior Play (Cast); Electronics Club 4.

FERNANDO DELGADO

Class Treas. 1; Class Vice Pres. 2; Pep Club 3; FBLA 4; Football 1-3; Hi-Y 4; Basketball 1-4; Baseball 1-2; Student Council 1-2; Block K 4.

ALLAN DICK

Band 1; Wrestling 1-4; Tennis 1-4; Junior Play (Cast); Cross Country 3; Boys State 3; Block K 3-4; Hi-Y 4; Class Rep. 4; Pep Club 4.

CHARLIENNE DICK

Chorus 1-3; Honor Roll 1; GAA 1-4; Pep Club 2-4; CSF 3-4, Vice-Pres 4; FBLA 3-4, Reporter 3, Treas. 4; Tri-Hi-Y 3-4, Pres. 4; Candy Striper 3-4, Vice Pres. 3-4; Madrigal Singers 3-4; Junior Play (Cast); Student Council 4; Senior Play (Cast).

PEGGY ELZARIAN

Chorus 1-3; GAA 1-4; CSF 1-4; Reporter 4; Honor Roll 1-2; Junior Play (Cast); Viking Voice Staff 3, Co-Editor 4; Madrigal Singers 3.



5
3,
ly
3;
-
s
1;
k
5)



BARRY ERICKSON
Band 1-4; CSF 1-4; Swimming 1-4; Bank America Award (Laboratory Science).



JOYCE EZAKI
GAA 1-4; Honor Roll 1; Pep Club 3-4, Sec. Treas. 4; Class Treas. 4; Football Homecoming Queen 4.



MURIEL FERRELL
Candy Striper 3-4, Sec. Treas. 4; GAA 3-4; Swimming 3-4; Junior Play; Honor Roll 4.



DENNIS FIELDS
Tennis 2-4; FBLA 3-4; Chorus 3-4; Pep Club 3.



RICHARD FRIESEN
Junior Play (Cast); Radio Club 4; Honor Roll 3.



JERRY FRIIS
Honor Roll 1-3; CSF 1-2; Junior Play (Cast); Hi-Y 4; Pep Club 4.



HENRY GONZALES
Football 1-4; Track 1-4; Wrestling 1; Pep Club 3.



FRANK GORDON
Pep Club 3-4; FBLA 4.





SANDI GREGORY
GAA 1; Candy Striper 3-4;
FBLA 4; Pep Club 4.

JANICE GRIFFIN

JOHN HAIRE

ROGER HEATH
Bank America Award (In-
dustrial Arts) 4.

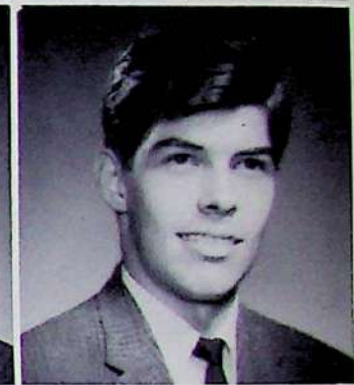

LINDA HILL

JANICE HOLLEY

TOM HORN
Class Pres. 1; Class Rep.
2-3; Pep Club 3-4; Block
K 2-4; Baseball 1-4; Basket-
ball 1-4; CSF 2; Honor Roll
3; Student Council 3; Junior
Play; Hi-V 4.

MARY HOSKINS
GAA 3-4; FHA 3-4, Vice
Pres. 4; Pep Club 4; Cheer-
leader 3-4; Bank America
Award (Home Economics)



;
y
s
k



JIMMY HUPP
 Science Club. 1; FFA 3-4;
 Junior Play (Cast); Pep
 Club 3-4; Hi-Y 4, Secretary
 4; Senior Play (Cast).

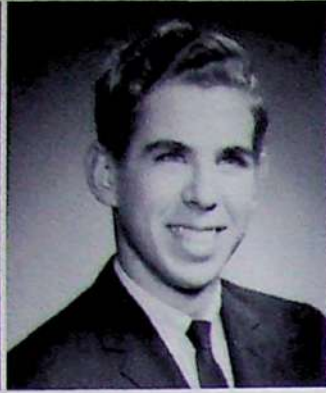

CLYDE HUTCHISON
 Band 1; Radio Club 3-4.



SHIRLIE JACK
 GAA 1-4; Chorus 1; Pep
 Club 3; Girls Chorus 4;
 FHA 4.



ELLA JACKSON
 GAA 1-4; Chorus 1-4; Candy
 Striper 2-4, Pres. 3-4;
 Junior Play; FHA 4.

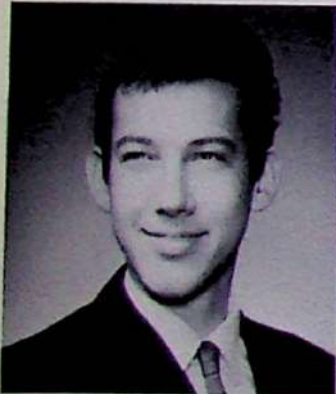

JAMES JOHNSON
 FFA 1-4; Track 3-4;
 Basketball 1.



PAT JOHNSON
 GAA 1-4; Tri-Hi-Y 2-4,
 Chaplain 3, Vice Pres. 4;
 FBLA 3-4; Pep Club 3-4.

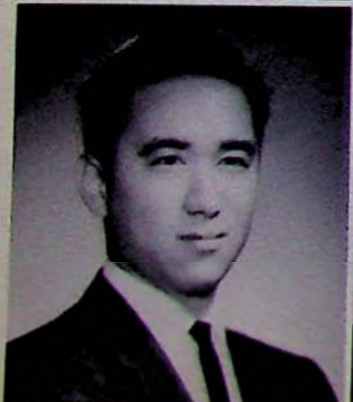

BRUCE KAWANO
 FFA 1; Baseball 2-4.



NORMAN KOBAYASHI
 CSF 1-3; Honor Roll 3-4;
 Class Pres. 4; Junior Play;
 Pep Club 3-4; Student
 Council 4; Class Sgt. at
 Arms 3; Kappa Rho 3-4;
 Hi-Y 4.





YOKO KOIKE
Japanese Exchange Student.

SUSAN LAMBORN
Chorus 2.

DOREN LANSEADAL
Football 1-4; Basketball 1-4; Baseball 1-2; Block K 2-4.

WAYNE LARSON
Basketball 2; Pep Club 2-4; Hi-Y 4, Sgt. at Arms 4.



4;
2;
3,
dy
1y
3;
r-
ls
4;
1k
:s)

CATHY LEHMAN
Chorus 1-4; Honor Roll 1-3;
Pep Club 4; CSF 2-3; GAA
3-4; Candy Striper 4.

CONNIE LEON
GAA 3-4; Candy Striper 3-4;
Spanish Club 4.

DAVID LINDGREN
FFA 1-4, Pres. 4; Foot-
ball 1-2; Bank America
Award (Agriculture).

JOHNNIE LINDSEY
FFA 1-2.





JOE LOPEZ
Band 1-4; Pep Band 1-4.



PHYLLIS LOWRY
Swimming 2; GAA 3; Candy Striper 2-3.



BARBARA LUIJCK
GAA 1-4; Chorus 1; Junior Play; FBLA 4; Pep Club 2-4.



JANET LUNGREN
CSF 1; Honor Roll 1-3; GAA 1-4, Sports Manager 4; Chorus 1-2; Pep Club 2-4; Rally Commissioner 4; Class Treas. 2; Kappa Rho 2-4, Program Chairman 3, Pres. 4; Candy Striper 3-4; Junior Play (Cast); Class Sec. 3; Spanish Club 4.



BARBARA MARTIN
Chorus 2-4; Junior Play; Pep Club 3; Class Sec. 4; FHA 4; GAA 4.



CHERYL MARTIN
Class Sec. 1; GAA 1-4; Junior Play; Viking Voice 3-4, Feature Editor 4.



JOHN MARTIN
Wrestling 1-4; Honor Roll 1; Football 2; Block K 2-4; Hi-Y 3-4; Pres. 4.

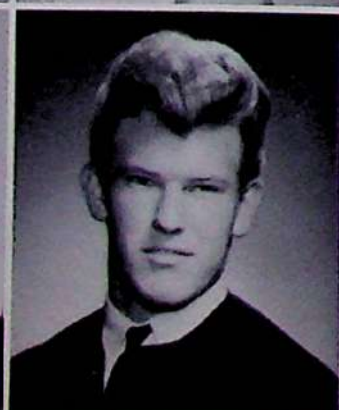

RONNIE MARTIN
Track 1-4; Wrestling 1.





LEONA McNABB
GAA 1-4; Girls Glee 3;
Chorus 4.

ED MEDLIN
Science Club 1; CSF 3-4;
Bank America Award
(Liberal Arts)

BILL MERCER
Football 1-2; Track 3-4;
FFA 1-4, Sec. 4; Junior Play
(Cast); Senior Play.

JERRI MINAMOTO
GAA 1-4; Honor Roll 1-4;
FBLA 3-4, Vice Pres. 4;
Pep Club 3-4; Candy
Striper 4; FHA 4.



4;
2;
3,
ady
. 3;
er-
rls
. 4;
nk
ss)

DAVID MORGAN
Football Manager 1;
Wrestling 1; Baseball 1.

JACK MORGAN
Football 4; Track 4; Block
K, Sgt. at Arms 4.

ELOISE MOTSENBOCKER
GAA 1-4; Chorus 2-4; Junior
Class Play; Pep Club 2-4.

GARY MURRAH





GERALD NAGATA
 CSF 1-2; Basketball 1-4;
 Class Rep. 2; Pep Club 2-4;
 Class Pres. 3; Honor Roll
 3; Football 3-4; Block K 3-
 4; Junior Class Play; Stu-
 dent Council 3-4; Hi-Y 4;
 Student Body President 4.

FRANK NEVES
 Wrestling 1; Hi-Y 4, Vice
 Pres. 4; Viking Voice Staff
 (Cartoonist) 4.



DAVID NYBERG
 CSF 1-2; Basketball 2-3;
 Class Rep 2; Student
 Council 3; Class Rep. 3.

LINDA NYGREN
 GAA 1-4; FBLA 3-4,
 Parlia. 4; Candy Striper 4;
 Tri-Hi-Y 4; Pep Club 4.



ARTHUR OKUMOTO
 Spanish Club 2; Science Club
 2; Pep Club 3-4; FBLA 4.

TOM OLMOS
 Basketball 1-4; Class Rep.
 2; CSF 1-4, Vice Pres. 3,
 Pres. 4; Class Vice Pres. 4;
 Kappa Rho 3-4, Treas. 4;
 Pep Club 3-4, Pres. 4; Block
 K 3-4, Vice Pres. 4; Foot-
 ball 4; Bank America
 Award (Foreign Language)

LEON PERRY
 FFA 1-4, Sentinel 4.

MICHAEL PETERSON
 Football 1-4; Basketball 1;
 CSF 1-4; Class Rep. 1-2;
 Track 3-4; Class Treas. 3;
 Junior Play; Hi-Y 4; Block
 K 4; Pep Club 4.





TOMMY PHILLIPS
Wrestling 1-4; Cross
Country 3-4; Track 1,2,4.



KATHY PINHEIRO
Class Rep. 1; Student Coun-
cil 1; Honor Roll 2-3; CSF
3-4; FBLA 3-4, Sec. 4; Pep
Club 2-4; Senior Play;
Viking Yearbook Assistant
Editor 4.



JANIS PUCKETT
Class Yell Leader 1; GAA
1-4, Sports Manager 3,
Pres. 4; Pep Club 2-4, Vice
Pres. 4; Class Rep. 4; Stu-
dent Council 4; Cheerleader
3-4; FFA Sweetheart 4.



FRAN QUERIN
GAA 1-4, Sec. Treas. 4;
Band 1; Swimming 1-2;
FBLA 2-4, Vice Pres. 3,
Pres. 4; Pep Club 2-4; Candy
Striper 3-4; Junior Play
(Cast); Class Vice Pres. 3;
FFA Sweetheart 3; Cheer-
leader 3-4; CSF 3-4; Girls
State 3; Student Body Sec. 4;
Student Council 4; Bank
America Award (Business)



ALBERT RAMIREZ
Football 1-4; Chorus 1-4;
Madrigal 3-4; Pep Club 3-4;
Track 3; Baseball 1;
Wrestling 2; Junior Class
Play 3; Class Sgt. at Arms;
Block K.

MARGARET RAMIREZ
Band 1; GAA 1-4, Sports
Manager 4; FBLA 3-4, Re-
porter 4; Pep Club 2-4;
Junior Class Play; Candy
Striper 4; Viking Voice
Staff 2-3, Business Manager
3; Honor Roll 3-4; Tri-Hi-Y
4; Class Rep. 4; Student
Council 4; Viking Yearbook
Editor-in-Chief 4.

RONALD RASMUSSEN
FFA 2-3; Basketball 2;
Track 3-4; Cross Country 4.

JUDY RICE
Chorus 2.



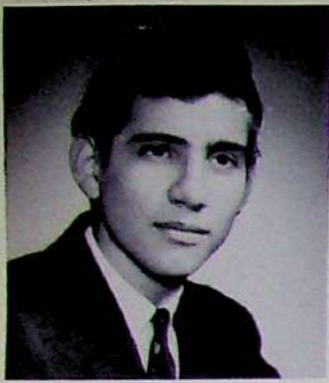

ROBERT ROBLEDO
Swimming 1; Football 2.



MARCIA ROSANDER
CSF 1-4, Reporter 3, Sec. 4; GAA 1-3; Student Body Vice Pres. 4; Class Rep. 1; Pep Club 2-4; Chorus 1-2; Student Council 1, 4; Viking Voice 2-3, Editor 3; Madrigals 3; Football Queen Attendant; Bank America Award (English).



DAVID RUIZ



DENNIS SAFARIAN
FFA 1-4, Reporter 2, Treas. 3, Vice Pres. 4; Football 1-3; Baseball 1-2; Class Sgt. at Arms 2; Block K 2-4, Pres. 4; Junior Play (Cast); Pep Club 3-4; Student Council 4; Hi-Y 4; Student Body Sgt. at Arms 4; Golf 4; Senior Play (Cast).



KATHY SCHMITT
Honor Roll 1; CSF 2-4, Treas. 4; Band 1-4; Class Rep. 1; Pep Band 1-3; GAA 1-4; Football Queen Attendant 2; Chorus 2-3; Madrigals 3; Junior Class Play; Pep Club 4.



TERRI SEAWARD
GAA 1-4; Chorus 1-4; Candy Striper 3-4.

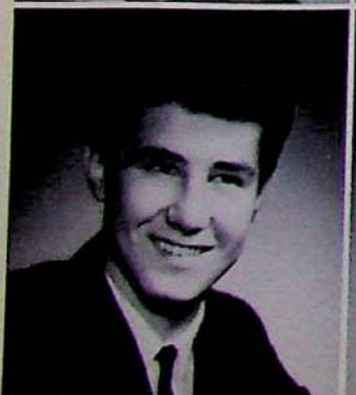

LELAND SILVA
FFA 2-4; Treas. 4; Wrestling 3-4; Pep Club 4.



LYLE STIMMEL





ROBERTA STOGBAUER
GAA 1-3; Chorus 1; Swimming 2; Drill Team 2; Pep Club 4.

DELORES TAYLOR
Junior Class Play: GAA 4; Chorus 4; Candy Striper 4; FBLA 4; Pep Club 4.

GENE TEHEE
Wrestling 3-4; Cross Country 3-4; Track 3-4.

STEVE TOLLESON
Radio Club 4.



ROBERT VARGAS
Football 1-4; Track 3.

LINDA WINTERS
GAA 1-4; Girls' Chorus 4.

LYNN WINTERS
FFA 1-4; Football 1-4; Wrestling 2; Block K 2-4; Pep Club 2-4; Junior Class Play.

KATHY WRIGHT
GAA 1-4; Chorus 1-2; Junior Class Play; Pep Club 2-4; FHA 4.

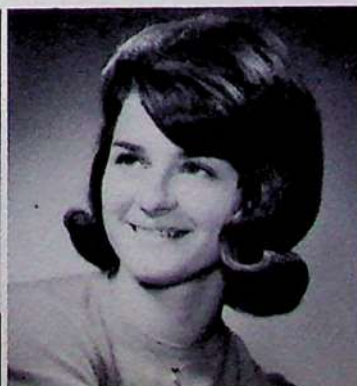

Senior Candid

Camera Shy

Carol Chesser
Judy Fisher
James Furman
James Morton

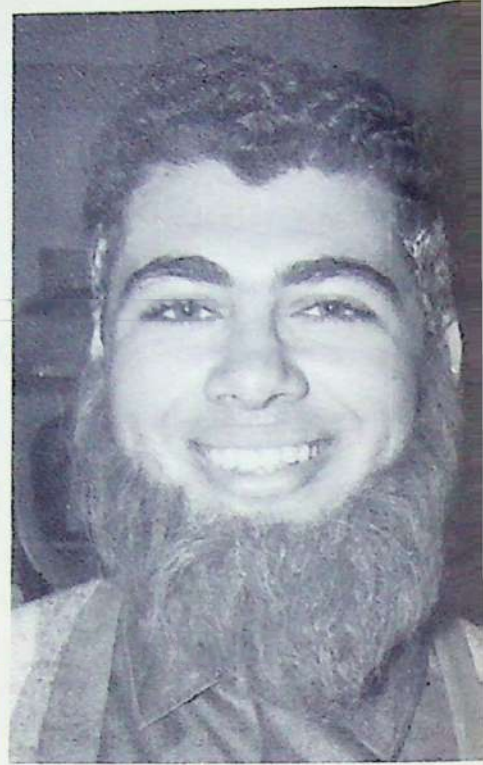

Miss Yoko Koike

KHS Foreign Exchange Student

Kingsburg High School has been made richer this year because of Yoko Koike, International Christian Youth Exchange student, who has endeared herself to our student body. Yoko is the daughter of Mr. and Mrs. Iwataro Koike of Shinjuku-ku, Tokyo, Japan. She has one sister, Natsuko, and one brother, Taizo. Her father is an industrial designer and teaches designing at the Tokyo University.

Sponsored by the Kingsburg Kiwanis Club and the Methodist Church, Yoko's American parents are Mr. and Mrs. Robert Agner. Kathy and Carol Agner are her American sisters.

Yoko enjoys reading, listening to music, playing the flute, and drawing. She hopes some day to become a missionary. After her graduation from Kingsburg High School, she will return to her homeland where she will again attend the Women's University in Tokyo.



Yoko displays some of the beautiful art work she has done this year.



Yoko danced in the "On Broadway" production sponsored by the junior class and made KHS proud when she performed on television.



Yoko finds 'teacher-student' relationship enjoyable.





Most Athletic
Doren Landseadal, Shirley Burnett



Friendliest
Gerri Ando, Bill Mercer



Best Dressed
Charlenne Dick, Norman Kobayashi



Best Personality
Suzette Coduti, Jerry Nagata



Biggest Wolf and Flirt
Eloise Motsenbocker, Lynn Winters

SENIOR



Nicest
Kathy Schmitt, Tom Horn



Neatest Hair
Janet Lungren, Craig Anderson



Most Intelligent
Marcia Rosander, Tom Olmos



Wittiest
Janis Puckett, Frank Neves

WHEELS



Most Likely To Succeed
Kathy Cassidy, Allan Dick



Most School Spirited
Mary Hoskins, Dennis Safarjian



Best Dancers
Margie Ramirez, John Martin



Cutest Couple
Linda Nygren, Leland Silva

Class of '66

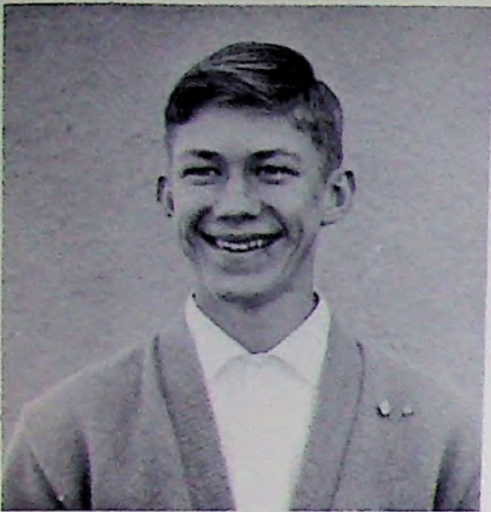

John Satterberg,
President

Starting off a very successful year, the juniors began to raise money by selling concessions at the home football and basketball games. The concessions consisted of food, candy, and soft drinks. In December, the juniors pioneered a variety show entitled "On Broadway."

The Junior Class produced the play, "The Cinderella Complex," by Osbert Sitwell on January 14 and 16. Mr. Jack Christensen was the play director.

Most of the money accumulated during their first three years of high school went toward financing the Junior-Senior Banquet and Prom. For the first time in the school's history, the prom was held in Fresno at the Hotel Californian.

Dwayne Morine,
Vice President



Nancy Bolton,
Secretary



Kathy Clark, Junior, enjoys U.S. History.

Pat Stone,
Treasurer



Tom Bloom,
Sergeant-at-Arms

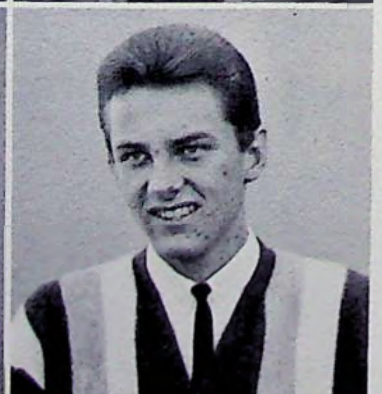

Juniors rehearse for their play which was presented on January 14 and 16.



Barbara Crawshaw,
Representative

Andy Delgado,
Representative



Ruth Dillon,
Representative
and Yell Leader

Judy Lungren,
Yell Leader



Junior Class Advisors: Mr. Smith, Mrs. Merwin, Mr. Rhodes, Mr. Frane, Mr. Scott, Mr. Friesen, Mr. Ewan, and Mr. Rohrer.



Kathy Agner
 Barbara Andersen
 James Anderson
 Lynn Anderson
 Phyllip Aslan

Tommy Baker
 Aurora Barrera
 Ty Bartel
 Jeann Bennett
 Tom Bloom

Nancy Bolton
 Vernon Brown
 Edwin Canen
 Ron Cameron
 Jon Carlson

Robert Carlson
 Shirlee Carlstrom
 Linda Carpenter
 Diane Christensen
 Kathy Clark

Donna Conklin
 Raul Contreras
 Lawrence Crabtree
 Barbara Crawshaw
 Andy Delgado

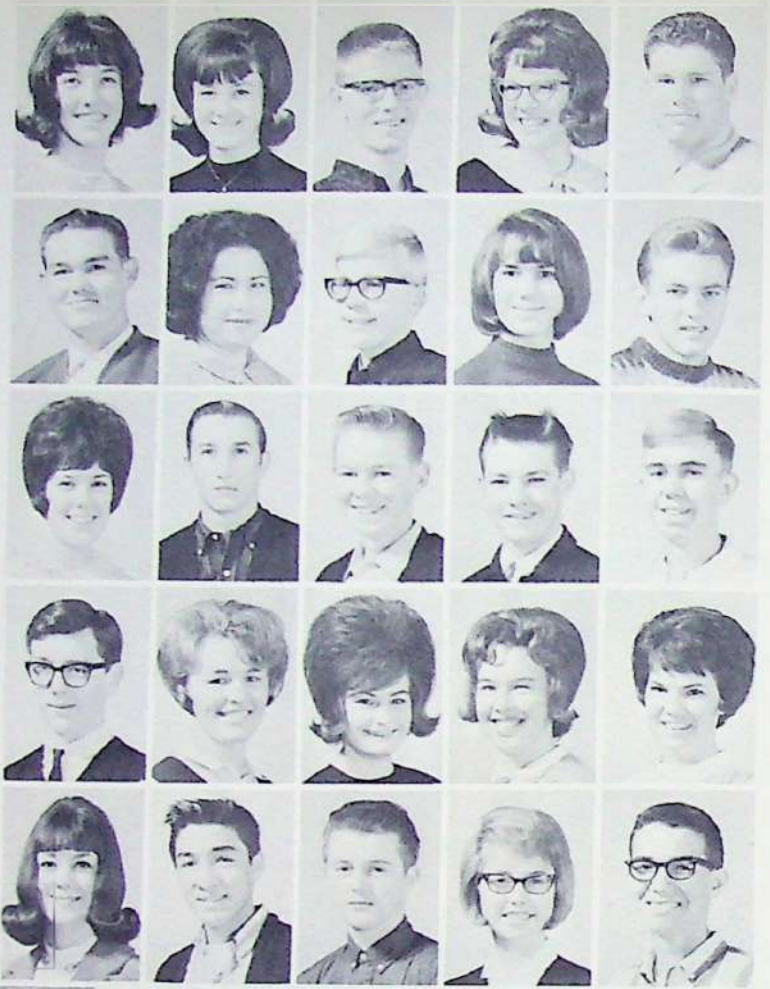

Luis DeLucy
 Ruth Dillon
 Estella Dominguez
 Shirley Eastland
 Marie Ellis

Kristi Erickson
 Linda Ewan
 Doreen Farley
 Derral Fleming
 Sandra Flora

John Florez
 John Glover
 Gary Gonsalves
 Steven Haggmark
 Larrey Hammons

Tim Harris
 Johnny Hennesay
 Betty Henslee
 John Heredia
 Julian Herrera

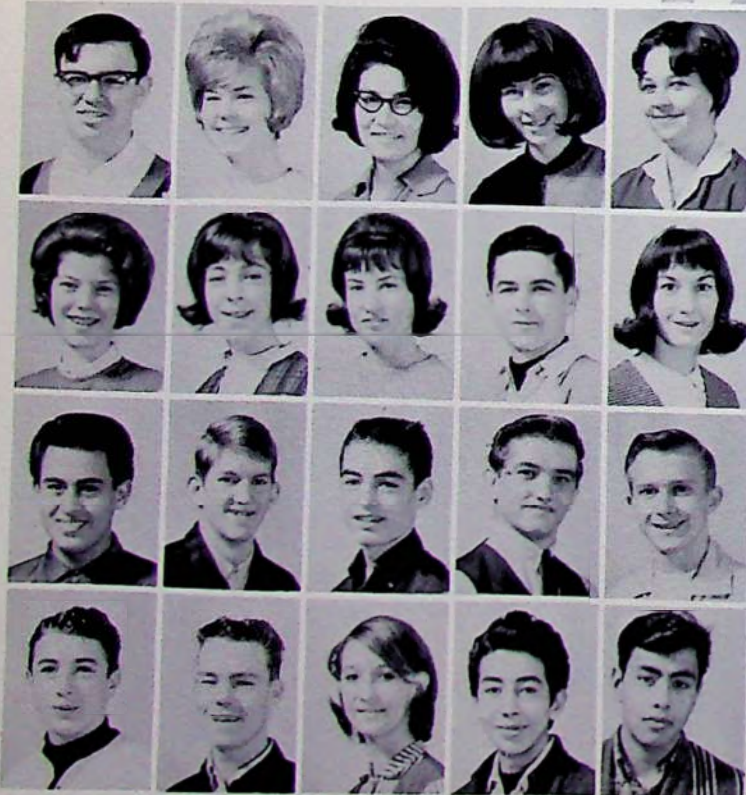



Mike Hodges
Ruby Holley
Leroy Holt
John Hook
Douglas Hopper



Gregg Howell
John Hunt
Pat Hunt
Beverly Hupp
Marsha Jackson



Janet Jacobsen
Judy Jacobsen
Jane Johnson
Arnetta Jones
Donna Kasper



Connie Kataoka
Norman Kawano
George Kayajanian
Mickey Koesel
Edward Krivis



Jerry Kroeker
Kathy LaPointe
Grace Larsen
Sharon Lawrence
Darrell Longshore



Lupe Lopez
Vickey Lucero
Judy Lungren
Cheri Mallow
Steven Manning



Bill Martin
Tom McIlwain
Pat McIntyre
Mack McLaughlin
Eldon McNabb



Janie Mercer
Larry Mitchell
Dwayne Morine
Martin Nahigian
Lewis Nelson



Michael Ness
John Newsome
Diane Niemi
Sandra Nord
Erlinda Nunez





Jim Nyberg
Gracia Olson
Kenny Olson
Pamela Olson
Sara Patterson



Connie Paulsen
Nita Phillips
Kim Pickrell
Janice Powell
Michael Ramirez



Linda Rasmussen
Robin Rasmussen
Jon Read
Judy Reed
Marcia Rice



Bernadette Rodgers
Paul Rodriguez
Paul Rohrer
Susan Rouch
Lily Sandoval



Jerry Satterberg
John Satterberg
Sandra Satterstrom
Lennis Scheline
Sharon Shaghoian



Wayne Skaret
Connie Smith
Gary Snell
Bill Sorenson
Jess Sotto



Lee Still
Butch Stogbauer
Patricia Stone
Eldon Swanson
Deanna Taylor



Fran Taylor
Sue Thomas
Johnie Thomsen
Nancy Trank
Alden Van Dell



Vartan Vartanian
Edgars Verners
Priscilla Walker
Jimmy Wall
Robert Washburn





Bill Watkins
Terry Weathers
Stanton Wigh

Donna Wright
Jack Wright
Merilyn Yamada



CAMERA SHY

Dianna Aslan
Aurora Barrera
Jeanne Bedrosian
Shirley Clark
Shirley McGee
Gary Boucher
Raul Cantu
Ralph Carender
Roger Jackson
Frank Ruiz





Dean Ezaki,
President

Alan Pickrell,
Vice President



Beth Jewell,
Secretary-Treasurer



Class of '67

The Class of '67 chose for its class ring a traditional style with a light blue stone.

The class also sponsored the St. Patrick's Dance in March, featuring the Falulous Imperials.

Phil Winters,
Sergeant-at-Arms



Karol Clark,
Representative



Phil Winters, Eunie Haskell, and Woody Bell admire the '67 class ring.

Sophomore boys look over decorations (and girls) at the St. Patrick's dance their class sponsored.

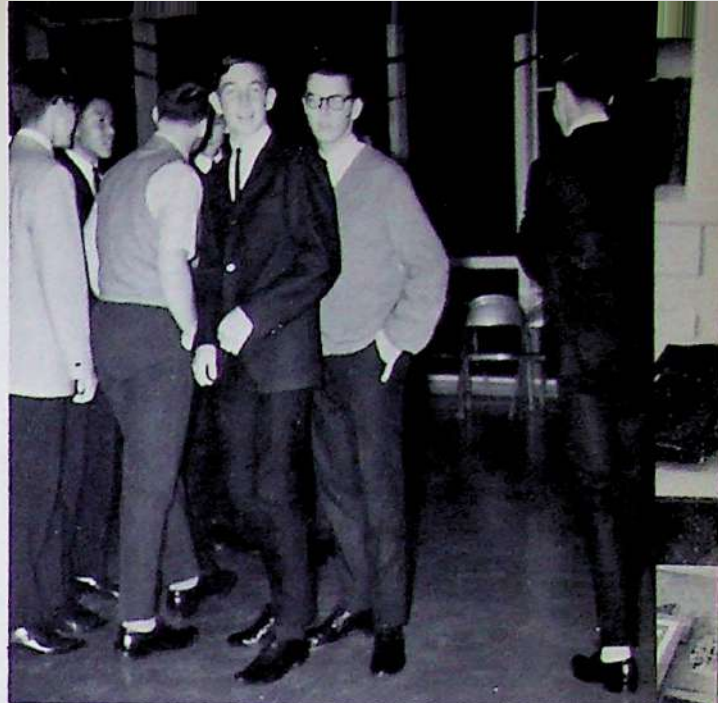

Lois Danielson,
Representative



Paul Kimoto,
Representative



Eunice Haskell,
Yell Leader



Rod Sakaguchi,
Yell Leader



Sophomore Class Advisors Mrs. Evelyn Riehl, Mr. Larry Johnson, and Mrs. Ruth Croft.



Bruce Adams
 Roger Adams
 Lois Ahlstrand
 Charles Andersen
 Jeff Anderson



Kenneth Arthurs
 Pat Bagby
 Reggie Barnes
 John Bates
 Larry Becker



Woody Bell
 Marilyn Bolinder
 Debbie Boucher
 Darlene Brandon
 Liz Broline



Juanita Brown
 Darwin Bruce
 John Burnham
 Peggy Carder
 Bob Carlson



Edward Cerca
 Kathie Christensen
 Karol Clark
 Shirley Clark
 Reynaldo Contreras



Stanley Cornwell
 Perry Crandell
 Lois Danielson
 Mary Dias
 Sharon Downs



Elaine Dye
 Pat Erickson
 Dean Ezaki
 Linda Fields
 Shirlee Fleetwood



Craig Fletcher
 Danny Fletcher
 Jeanette Friesen
 Chris Fukagawa
 Steve Fukagawa



Kenneth Furman
 Darlene Gibbs
 Kathie Haire
 Peggy Hammond
 Eunie Haskell





Tom Haskell
Janice Harms
Don Hauenstein
Ann Hawkins
David Hayes



Irma Hernandez
Stephen Hillblom
Nancy Hillebrand
Aldon Holder
Sandy Hook



Linda Hoskins
Eddie Hoyt
Georgia Hulshof
Timothy Inouye
Larry Jackson



Brenda Jackson
Agnes Jenkins
Beth Jewell
Linda Johnson
Rodney Johnson



Jo Anne Kasper
John Kelly
Paul Kimoto
Linette Kleinsasser
Victoria Kohnke



Russell Kolander
Danny Lamborn
Bernard Lehman
Janice Lindsey
Linda Lindquist



Scotty Longshore
Mary Ann Lopez
Trino Lopez
Olivia Loera
Christine Lowry



Terri Mallow
Sharon McCarthy
Dan McIntyre
Tim McNary
Dana Mee



Shirley Monks
Deena Morton
Ona Mosley
Sandra Nelson
Shirley Nelson





Dale Nixon
Helen Nunez
Kris Nunez
David Ochoa
Jerry Ohanesian



Lawrence Okumoto
Bruce Olson
Lucia Ophelia
Marilyn Osganian
Janet Pastircak



Sandra Patrick
Colleen Pearson
Douglas Peterson
Alan Pickrell
Alfred Ramirez



Bette Ramirez
Manuela Ramirez
Ralph Ramirez
Mike Redemer
Jackie Rice



Ray Riley
Ronnie Rocha
Rosie Rocha
Richard Rollins
Rodney Holt



Penny Rouch
John Rosander
Kelly Ruether
Ron Sakaguchi
Rudy Sandoval



Pat Sanford
Wesley Sanwo
Ronnie Sawyers
Gene Sederwall
Steve Serpa



Joseph Silva
Joyce Smith
Sherril Smith
David Sorenson
Chris Stewart



Donald Swanson
Larry Taylor
Tana Taylor
Elaine Tehee
Ulrich Thompson





Carolyn Threlkeld
Marlene Todd
Harold Tripp



Roger Walls
Kathy Weathers
Janice Westerling



Kathy Williams
Phil Winters
Janie Yamada



Jo Anne Yokota
Stella Young
Russ Zakarian



CAMERA SHY

Kathy Church
Carole Dick
Marsella Herrera
Sandra Mathews
Vernon Ferrell
John Fletcher
Ruben Perez
Larry Petree
Fred Renshaw





Richard Delgado,
President

Class of '68

The class of '68 entered K.H.S. like all other classes - somewhat bewildered. The seniors helped to make the frosh feel welcome when they entertained them at the customary freshmen reception.

From the beginning, the class members showed an active interest in sports, and turned out enthusiastically for everything from football in the fall to tennis in the spring.

The first big event for the class was the traditional serpentine, sponsored by the freshmen. This was followed by the Homecoming Dance, which the class hosted. This event was made more thrilling for the "new-comers" because the Homecoming game, won by K.H.S., had been held early in the afternoon, and so lengthened the time for the dance.

All of the interest, however, was not in sports and social activities, for the CSF roll listed 14 freshmen among its members at the end of the first semester, and Honor Roll, 6 freshmen members.



Chris McNabb,
Vice President



Virginia Carlos,
Secretary-Treasurer



Sandra Crain,
Representative



Calvin Olson,
Representative



Debbie Taylor,
Representative

Freshman Class Advisors: Mr. Ray Boucher and Mr. Joe O'Donnell. Mrs. Elsa Smith is not pictured.

Freshmen Find First Year Of High School Fun And Exciting - Even The Homework!

Jess Dominquez enjoys his classes almost as well as snack break and lunch.



Growing, freshmen boys need and enjoy snack break.

Karen Moore and Ronnie Ramirez love to attend sports activities.



Mike Rodriquez gets autograph of Harlem Clown player.

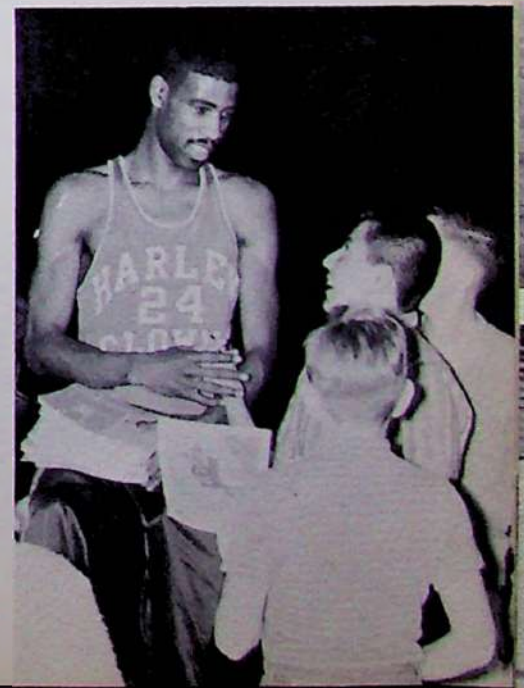

Fidel Olmos enjoys attending school dances, as do most of KHS students.





David Andersen
Douglas Anderson
Janice Anderson
Sandra Ashlock
Jerry Avedikian



Martha Axsom
Sandra Barnes
Mary Barrera
Linda Beer
Lillie Bell



Donald Berry
David Bolton
Evelyn Booker
Patt Borders
Patrick Brandon



Becky Bray
Carol Brown
David Burris
Pamela Bush
Michael Callison



Russell Campagne
Virginia Carlos
Dora Chavira
Jim Clark
Tom Clement



Otilia Contreras
John Cook
Sandra Crain
Kathy Davis
Antonia Davila



Debbie Dahl
Maria DeLaRosa
Gloria Delgado
Richard Delgado
Karlene Deranian



Barbara Dick
Terry Dodd
Jess Dominguez
Eddie Downs
Cathy Elzarian



Jeanie Esajian
Larry Esajian
Judi Ewan
Sharon Fennell
Lois Fields



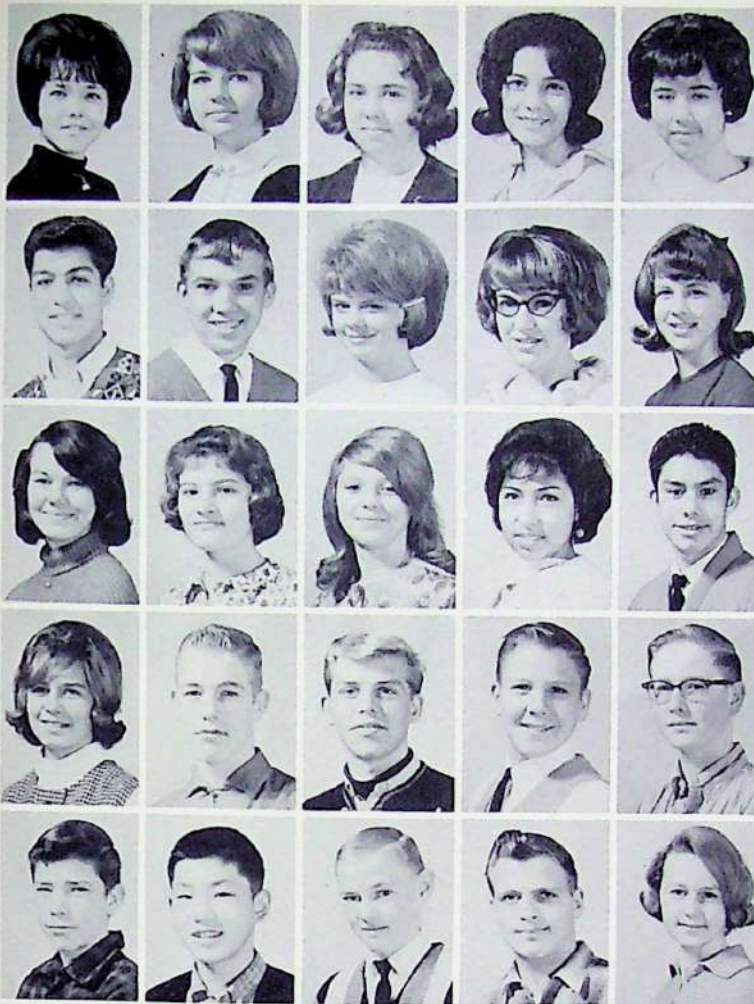

Denise Forbes
Susan Fridolfs
Lynda Groner
Mary Gonzales
Bobbie Dignan

Javier Garcia
Eddie Haggmark
Carolyn Hanson
Janice Harper
Kathy Harris

Yvonne Hayes
Talene Henslee
Sandra Henslee
Matilda Herrera
Victor Herrera

Pamela Holder
Eugene Holt
David Hook
John Hoskins
Keith Hubbell

Michael Hunt
Keith Inouye
Ike Jackson
Johnnie Jackson
Sharon Jackson



Judy Jacobson
Barbara Johnson
Dennis Johnson
Lee Ann Johnson
Michael Johnson



Susie Johnson
Bobby Kataoka
Jeanne Kawano
Kenneth Kawano
Charla Kelly



Joann Kirk
Larry Lamb
Larry Landseadal
Mary Jane LaPointe
Sammy Leal



Kenneth Lehman
Manuel Leon
Cecelia Licon
Janet Linda
Joyce Lindquist





Fernando Lopez
 Freddy Lucero
 Kristi Lungren
 Renai Mallow
 Marcia Manning



Dana McManus
 Chris McNabb
 Janet McNulty
 Beverly Melin
 Don Mercer



Jerry Mitchell
 George Molina
 Karen Moore
 Judy Morton
 Bruce Moser



James Nelson
 Dale Newsome
 Jaime Nichols
 Pat Niemi
 Mary Nixon



Josephine Nunez
 Paul Nyberg
 Thomas Nyberg
 Mike Ohanesian
 Fidel Olmos



Calvin Olson
 Mark Olson
 Peggy Olson
 Lynne Palm
 Carol Pannett



Dennis Parker
 Joe Parra
 Marilyn Pearson
 Lloyd Pendola
 Peggy Phillips



Brook Phinney
 Laurel Phinney
 Mark Pinheiro
 Jerry Poston
 Darlene Powers



Monte Pruett
 John Rahl
 Gabe Ramirez
 Mary Ramirez
 Veronica Ramirez





Curtis Rasmussen
Ruth Ratzlaff
Mike Reardon
Delia Reyna
Larry Rice



Faye Richards
Danny Richardson
Doris Robinson
Mike Rodriguez
Oscar Rodriguez



Frank Romero
Harold Ruiz
Lebnard Samuelson
Aaron Sanwo
Mike Satterstrom



Rebecca Sederwall
Lindsay Silva
David Sorenson
Janie Still
Maureen Stucky



Janet Sward
Phillip Swearingen
Avis Swem
Debbie Taylor
Kenneth Tehee

Janette Thompson
Raider Thompson
Billy Thornburg
Bonnie Train
Silviano Vasquez



Donnie Watkins
Sharon Weathers
Larry Westfall
Craig Westlund
John Woods



Carolyn Wright
Chris Yano
Kay Young
Archie Zakarian
Chuck Zendner



CAMERA SHY

Sharon Baker
Ronald Dahl
Peggy Helms
Steve Erdman
Donald Randleman



SPORTS

Kingsburg High School has had many outstanding athletes. Rafer Johnson, who has been called the world's greatest athlete, is only one example.

Sports is the key to bodily health, mental agility, and physical skills. These joys of competition, sportsmanship, and friendship will linger a lifetime.

Viking Football

The 1964 Viking football team faced a complete rebuilding job for the new season. The team was built around returning lettermen Dennis Safarjian, Doren Landseadal, Lynn Winters, and Gerald Nagata. Through the outstanding leadership of these boys, the team improved constantly and the season ended on a happy note, November 20, when the team defeated Exeter in our Homecoming game. The team played in the afternoon, and our homecoming ceremonies were filmed in color by the student body. Perhaps the best game of the season was played against the Selma Bears November 13. The powerful Bears fielded the best team in the history of Selma High School and the Vikings played tremendous football to stay in the game.

We look forward to the 1965 season with optimistic feelings. We will be playing in the NEW West Sequoia League composed of teams nearer our size. The league will be made up of Dinuba, Fowler, Exeter, Coalinga, and Kingsburg. We will continue to play our old rivals Selma, Sanger, Reedley, and Lemoore in practice games.



Viking Scores

KHS		Opponents
0	Caruthers	40
0	Orosi	27
12	Sanger	40
25	Tulare Western	0
12	Reedley	38
6	Fowler	20
6	Dinuba	9
16	Selma	47
12	Exeter	6



Doren Landseadal,
Co-captain



Dennis Safarjian,
Co-captain





Phil Aslan tries to evade an Exeter man in the homecoming game.

Alan Pickrell picks up valuable yardage with blocking by Robert Carlson.



FIRST ROW: Jerry Nagata, Ralph Carender, Alan Pickrell, John Thomsen, John Bates, Lynn Winters, Jack Morgan, Manager Lee Still. SECOND ROW: Phil Aslan, Gary Adams, Robert Carlson, Dennis Safarjian, Doren Landseadal, Doug Peterson, Butch Stogbauer, Dean Ezaki.

THIRD ROW: Leroy Holt, Albert Ramirez, Clifford Clark, Henry Gonzales, Tom Olmos, George Bermudez, Russel Kolander, Jess Soto. FOURTH ROW: Coach Sorensen, Mike Peterson, Vartan Vartanian, Bob Vargas, Larry Taylor, Steve Haggmark, Coach Moore.

Senior Lettermen



Gerald Nagata
Quarterback



Albert Ramirez
Center



Robert Vargas
Halfback



Dennis Safarjian
Center



Jack Morgan
Right Tackle



Henry Gonzales
Left Tackle



Cliff Clark
Left Guard



Lynn Winters
Left Tackle



Jerry Nagata pitches out to Dean Ezaki during Kingsburg-Exeter game.



Tom Olmos
Right End

Michael Peterson
Right End



Nagata peps up the team between quarters to go on to beat the Exeter Monarchs 12-6.



George Bermudez
Halfback

Doren Landseadal
Left End



Gary Adams
Right Guard



Norsemen Football

The Norsemen of 1964 were a young and scrappy team. There were 23 freshmen on the squad, some playing on the frosh team, and others playing "B" ball. Head Coach Frank Warren was assisted by Coaches Robert Porter and Hal Jenkins. The team won 3 games and lost 6, while the frosh team had 6 wins and 3 losses.

Since next year the league is dropping "B" play in favor of "frosh-soph," our large group of returning freshmen should make a very strong bid for the league championship.

Season award winners were: Chris McNabb, best frosh lineman; Russell Campagne, best frosh back, Fullback Eddie Krivis, most improved Norseman; Guard Rodney Holt, most valuable player. Center, Tom Haskell and Quarterback, Tim Inouye were co-captains.

One of the best efforts of the year was the game with Reedley. Even though we lost 13 to 7, the boys performed very well, and could have won with a couple of good breaks! Though the team was young, the players displayed fine attitude and spirit, and played well as a unit throughout the season.



Tim Inouye and Tom Haskell, Co-captains



Norsemen Scores

KHS	Opponents	Score
20	Caruthers	6
7	Orosi	0
0	Sanger	20
7	Reedley	13
14	Selma	32



Norse Football Coaches: Mr. Frank Warren, Mr. Hal Jenkins, and Mr. Robert Porter.



FIRST ROW: Victor Herrera, Mike Rodriguez, Craig Fletcher, Tim Inouye, Mike Reardon, Larry Becker, Phil Winters, Steve Fukagawa, Mike Johnson, John Aspesi. SECOND ROW: Ed Krivis, David Sorenson, Keith Inouye, Russ Campagne, Pat Brandon, Larry Westfall, Tom McIlwain, Paul Kimoto, Ron Cameron. THIRD ROW: Rodney Holt, Jeff Anderson, Bruce

Adams, Ray Riley, Don Watkins, Mike Redemer, Curtis Rasmussen, Tom Haskell, Leonard Samuelson. FOURTH ROW: Coach Warren, David Burris, Mark Pinheiro, Chris McNabb, Vernon Ferrell, Rodney Johnson, Mike Satterstrom, Coach Porter, Coach Jenkins.



Russ Campagne bulls his way through the Exeter line during homecoming game.

The Norsemen defend their line against the charging Exeter JV's.

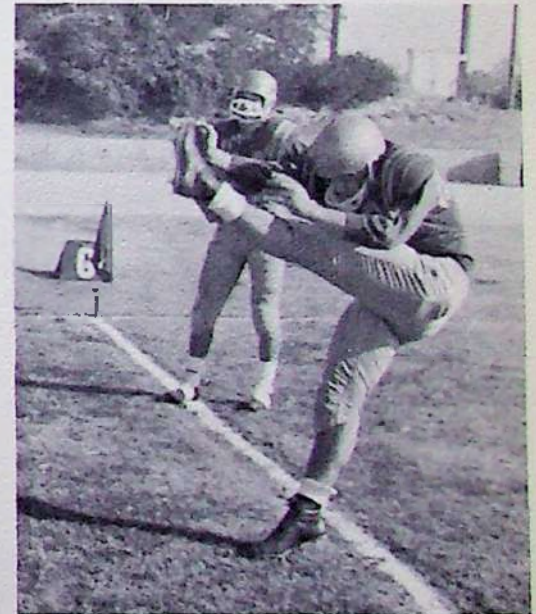

Chris McNabb practices punting while Paul Kimoto observes.

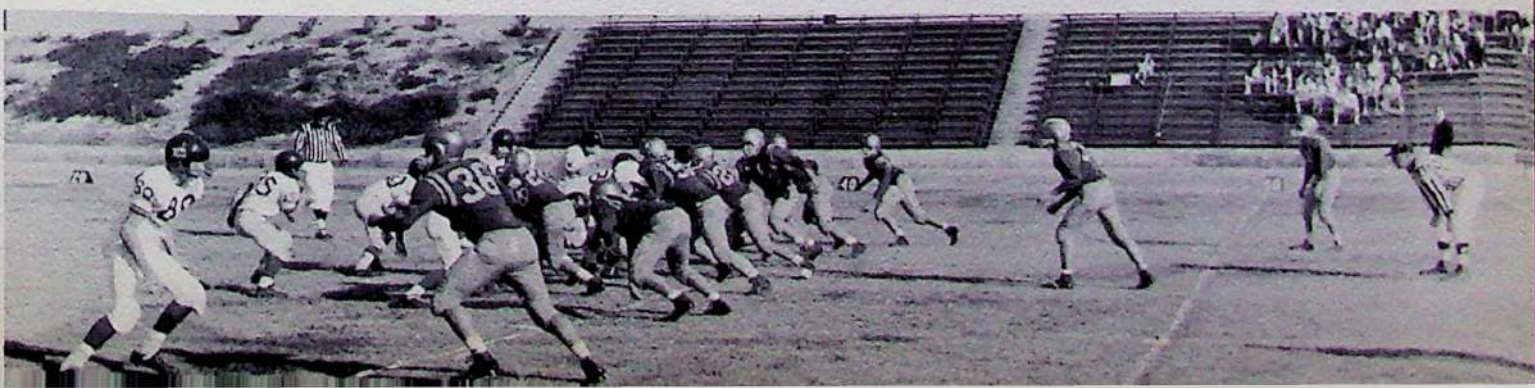

Wrestling

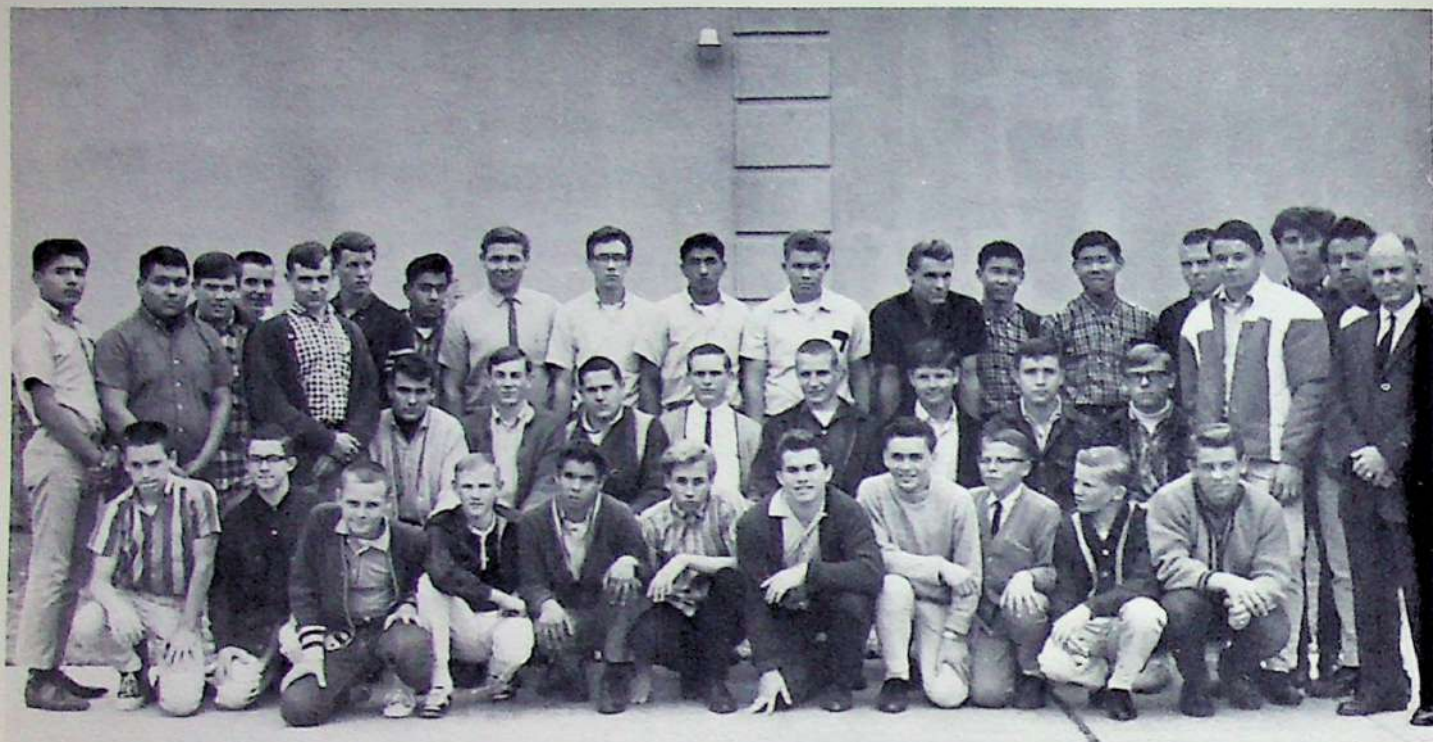

FIRST ROW: Roger Adams, Perry Crandell, David Sorenson, Ike Jackson, Oscar Rodriguez, John Rosander, Gene Tehee, Ken Tehee, Jackie Rahl, Aldon Holder, Stanley Cornwell. SECOND ROW: Reynaldo Contreras, Silbiano Vasquez, Rodney Holt, Woody Bell, Jeff Anderson. Chris McNabb, Dana McManus, Alan Pickrell,

Mark Pinheiro, Eddie Hoyt, Rodney Johnson, Phil Winters, Coach Crandell. THIRD ROW: Leonard Samuelson, Bruce Adams, Allan Dick, Julian Herrera, Larry Taylor, Ronnie Sawyers, Raul Contreras, Steve Manning, John Martin, Chris Fukagawa, Steve Fukagawa, Gary Adams, Leland Silva, John Florez.

The young and inexperienced wrestling team of Kingsburg High School, under the coaching of Mr. Sam Crandell, enjoyed a successful year.

The wrestling team placed third in the League Tournament held at Reedley College, with three boys, Reynaldo Contreras, Alan Pickrell, and Allan Dick taking first place.

The Viking matmen defeated Corcoran (92-91) in the South Sequoia Divisional Tournament to take first place and the championship, the first Divisional championship in Kingsburg High School wrestling history. Four members of the team,

Reynaldo Contreras, John Martin, Gary Adams, and Alan Pickrell took home gold medals; and there were two seconds, Raul Contreras and Julian Herrera. All qualified for the Valley Tournament held at Tulare Western High School in Tulare.

An outstanding sophomore, Reynaldo Contreras, went to the Valley Finals and was defeated in an overtime match by the score of 2-1 for a second place medal. Of the thirty-six high schools participating in the Valley tournament representing all leagues in the San Joaquin Valley, Kingsburg finished 13th to climax a very fine season.

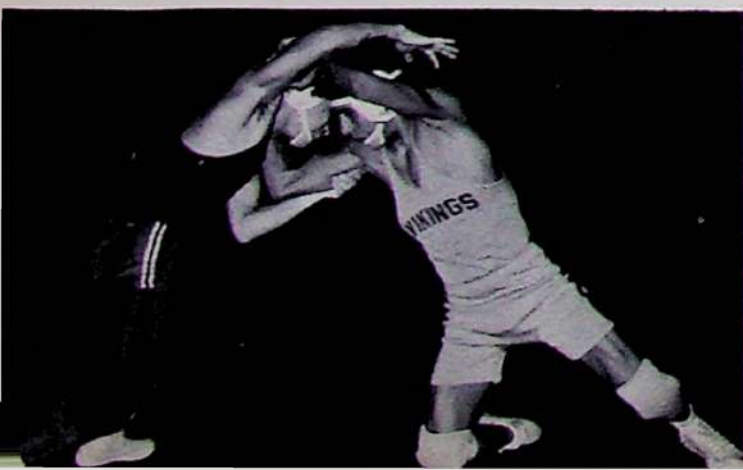

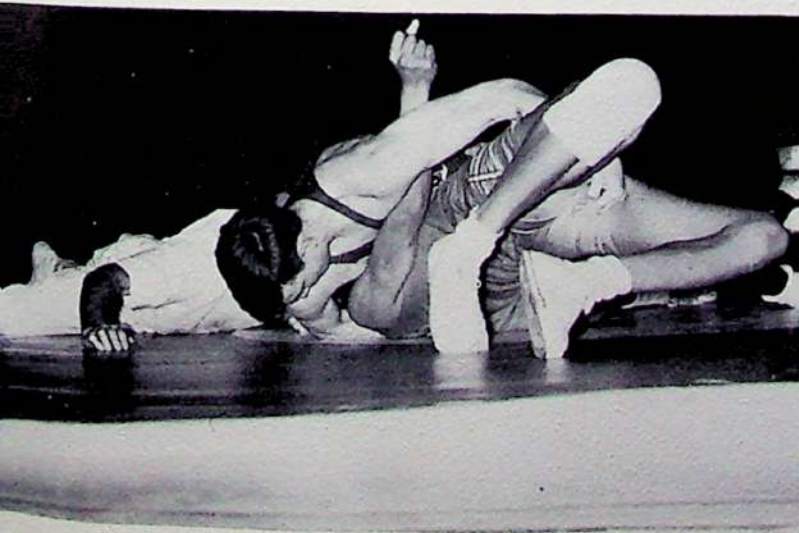
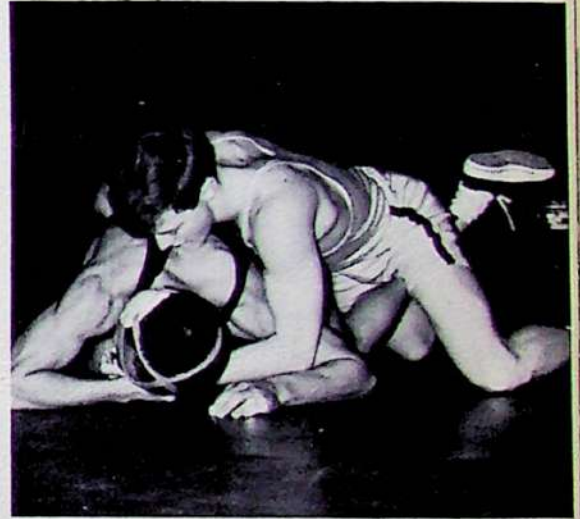
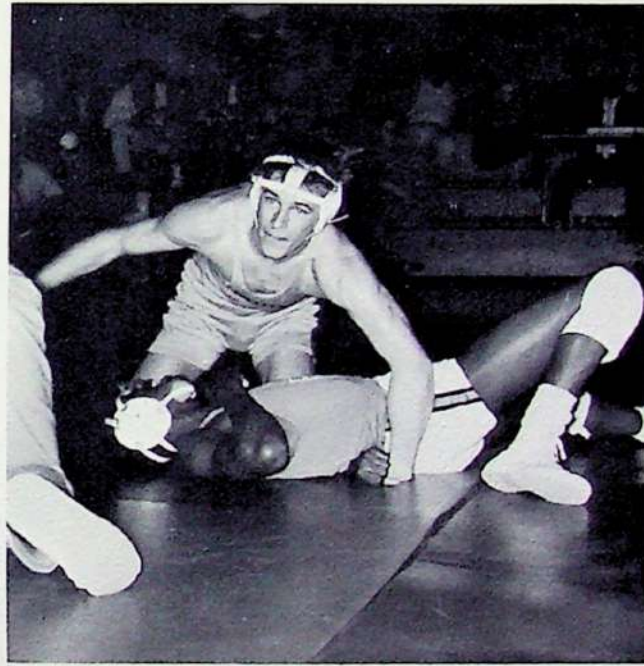
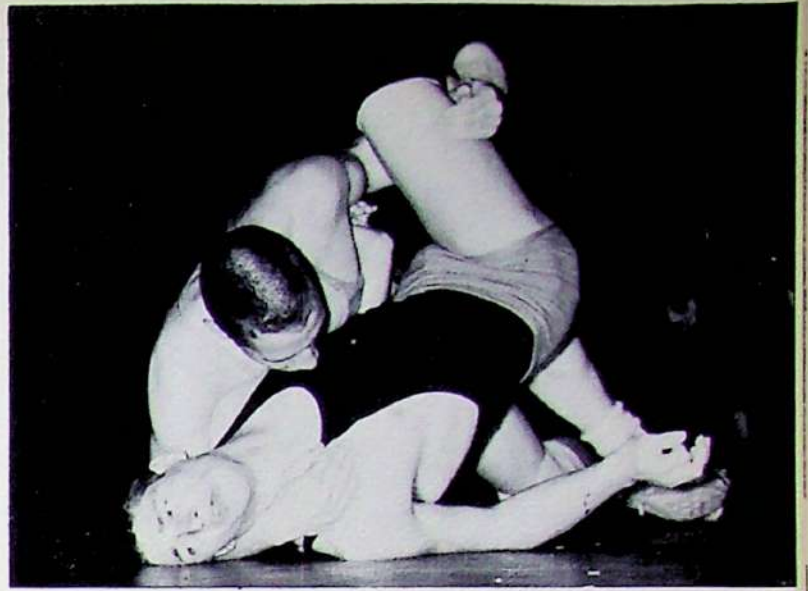

Cross Country

The cross-country team experienced a very gratifying increase in the quantity and quality of the team. Under the coaching of Mr. Lawrence Delong, the team completed the season with 27 hard working team members as compared to 18 the previous year.

The quality improvement was illustrated by the fact that the team had four runners under ten minutes flat over a 1.8 miles course. The previous year, only one runner was under ten minutes flat. These four runners were Reynaldo Contreras, Jim Nyberg, Raul Contreras, and Bill Sorenson.

This year's young squad projected an even brighter look for next year. This year, the team had eight strong, enthusi-

astic freshmen that will give a strong freshmen-sophomore team next year. All varsity lettermen, except Tom Phillips, senior, will be returning next year.

Reynaldo Contreras was voted team captain and most Valuable Runner. Reynaldo was Frosh-Soph champ in the Laton and Tranquility Invitationals. Bill Sorenson was voted Most Improved Runner.

The outstanding team performance of the year was by the Frosh-Soph team. This team won the Laton Invitational, took third in the Sequoia Divisional, and qualified for the Valley meet. This team was composed of Reynaldo Contreras, Dana Mee, Perry Crandell, Javier Garcia, Oscar Rodriguez, Chris Fukagawa, and Roger Adams.

FIRST ROW: Aldon Holder, David Bolton, John Cook, Ken Tehee, Gene Tehee, Perry Crandell, Roger Adams. SECOND ROW: Raider Thompson, Richard Rollins, Chris Fukagawa, Javier Garcia, Bruce Olson, Oscar Rodriguez, Reynaldo Contreras. THIRD ROW: Coach Delong, Jerry Poston, Dana Mee, David Hook, Jim Nyberg, Ron Rasmussen, Raul Contreras, Tom Phillips.

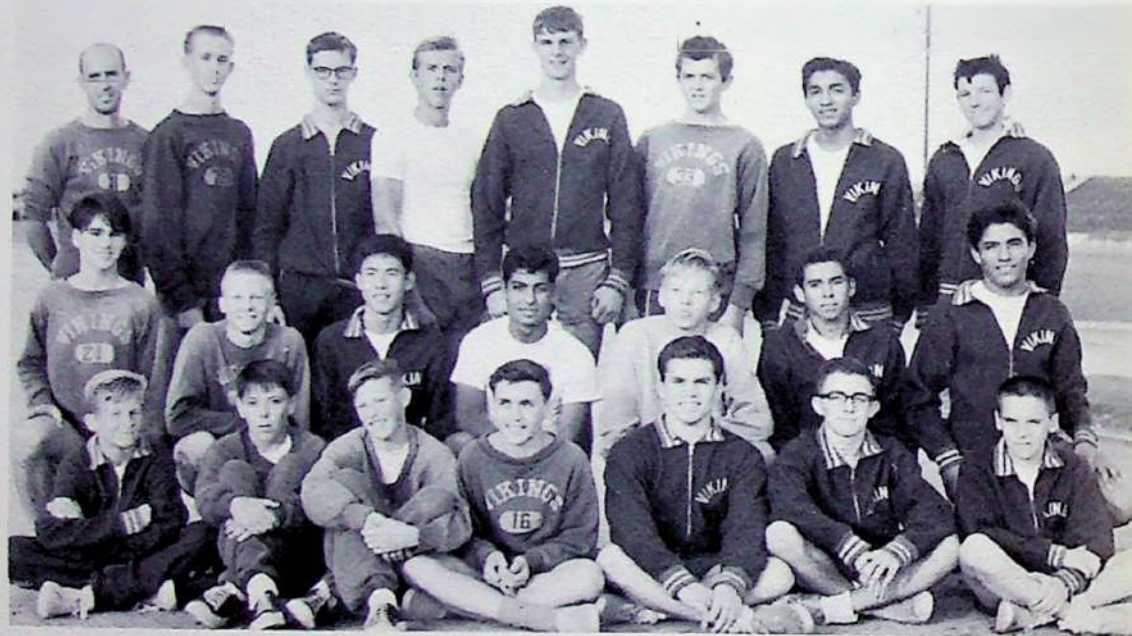

Reynaldo Contreras and Jim Nyberg, Frosh-Soph team, are two of four runners under 10 minutes flat.

Reynaldo Contreras, Most Valuable Runner, stands with Coach Delong.

Tennis



FIRST ROW KNEELING: Marlene Todd, Linda Ewan, Barbara Dick, Lee Ann Johnson, Agnes Jenkins, Barbara Crawshaw, Raider Thompson, Russ Zakarian. **SECOND ROW:** Steve Fukagawa, Keith Inouye, Debbie Taylor,

Maureen Stuckey, Terri Mallow, Marilyn Yamada, Archie Zakarian, Monte Pruett. **THIRD ROW:** Dennis Johnson, Jane Johnson, Shirlee Carlstrom, Kim Pickrell, Eldon Swanson, James Anderson, Allan Dick, Edward Cerda.



Coach Wilkerson

Kingsburg High School had the largest turnout for tennis this year that the school has ever had when 45 hopefuls turned out. Lettermen Allan Dick, Eldon Swanson, James Anderson, Shirlee Carlstrom. Shirley Burnett, Jane Johnson, Marilyn Yamada, and Agnes Jenkins gave Coach Felix Wilkerson one of the strongest teams in the league.

Allan Dick and Eldon Swanson were two of the top singles players in the league. Mixed Doubles team, James Anderson and Shirlee Carlstrom finished high in league play. On varsity team were Kimball Pickrell, Lawrence Crabtree, Jane Johnson, Marilyn Yamada, Agnes Jenkins, and Barbara Crawshaw. Making the J. V. team were Russ Zakarian, Steve Fukagawa, Ed Cerda, Dennis Johnson, Monte Pruett, Keith Inouye, Archie Zakarian, Terri Mallow, Kathy Harris, Judy Ewan, Marlene Todd, Barbara Dick, Debbie Taylor, Lee Ann Johnson, and Maureen Stucky.

Only two seniors, Allan Dick and Shirley Burnett, will leave the team and next year Coach Wilkerson feels that with the proper training Kingsburg will be the top team in the league.

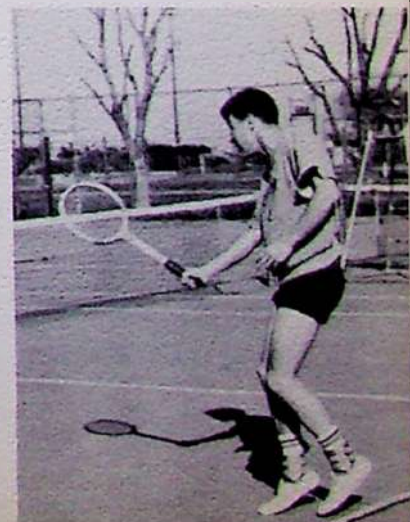

Varsity Basketball



MOST VALUABLE
Tom Olmos

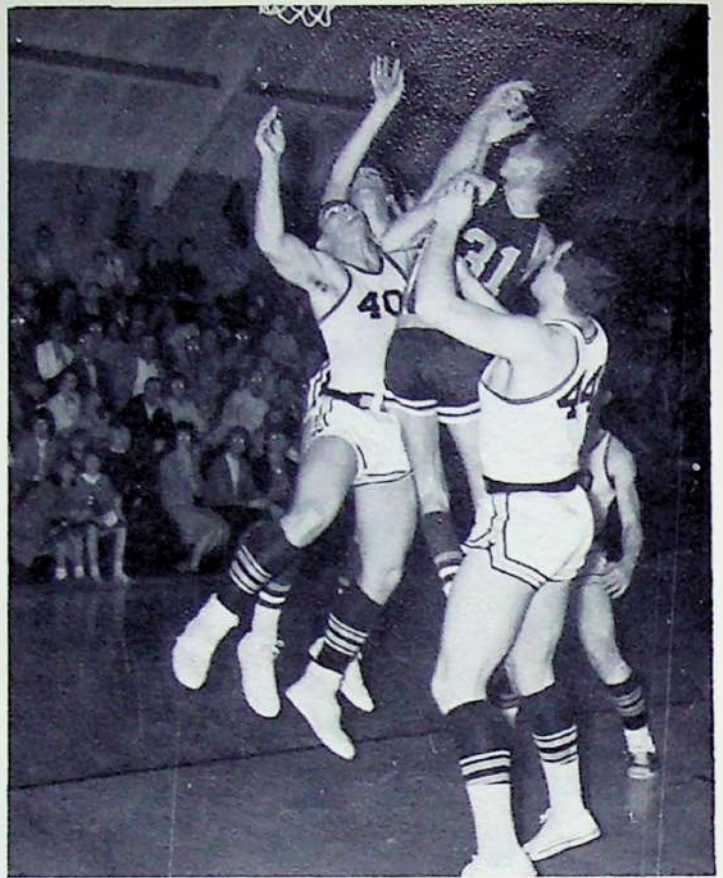

Jim Nyberg goes high for a rebound.

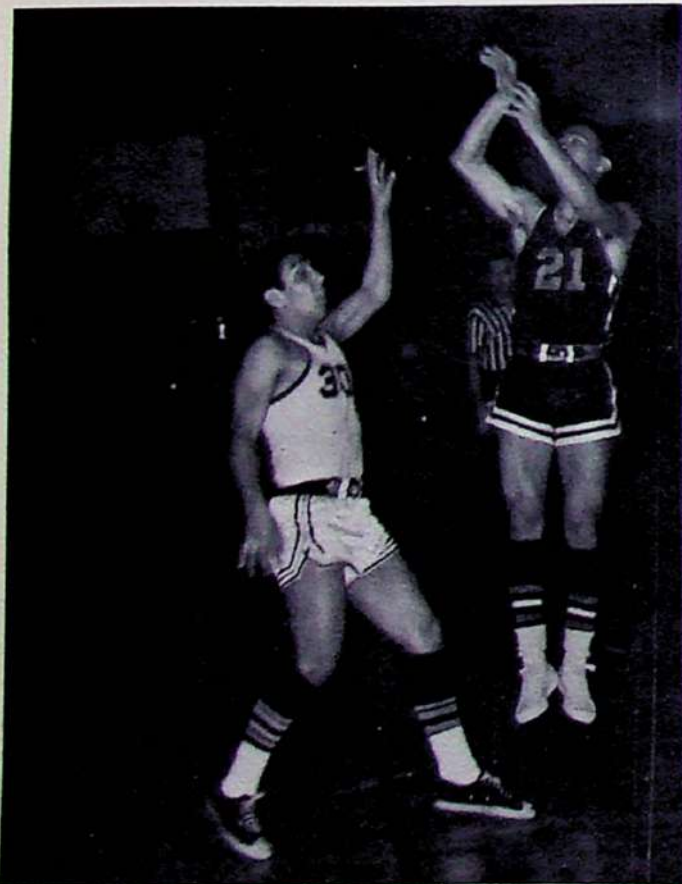

Tom Olmos scores with a jump shot in Selma Game.

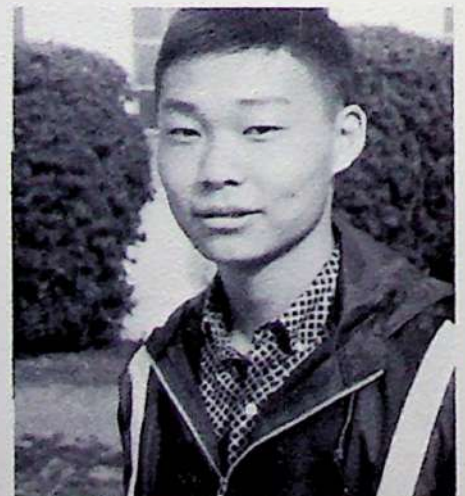

MOST IMPROVED
Jerry Nagata



FIRST ROW: Coach Felix Wilkerson, Tom Olmos, Don Swanson, Jim Nyberg, Lennis Scheline, Tom Bloom,

Leroy Holt, James Anderson, Jerry Nagata. KNEELING: Lee Still.

Varsity League Scores

KHS	Opponents	
46	Sanger	63
51	Fowler	39
50	Exeter	47
51	Dinuba	53
37	Reedley	64
51	Selma	47
53	Sanger	70
68	Fowler	34
55	Exeter	37
44	Dinuba	50
44	Reedley	78
52	Selma	25

The Kingsburg Varsity Basketball team came on strong in league play this year to end up with a respectable record of 8 wins and 11 losses for the season. In League play the Vikings surprised everyone by winning 6 games and losing 6 for a fourth place finish.

The Vikings had a rebuilding job to do at the start of the season and won only two of their seven practice games. They recorded wins over Selma and Strathmore while losing to Riverdale, Caruthers, Exeter, and Lemoore twice.

In league play, the team started to jell and came up with impressive double wins over Exeter, Selma, and Fowler. The team lost twice to the top three teams Reedley, Sanger, and Dinuba.

Coach Felix Wilkerson felt that this was one of the most dedicated teams that he has ever had. He also felt that seniors Tom Olmos, Jerry Nagata, Doren Landseadal and juniors Tom Bloom and Jim Nyberg were the most improved team in the league. Tom Olmos was chosen captain for the year and also the most valuable player of the varsity.

Leading scorers were Jim Nyberg, 231; Tom Bloom, 182; Tom Olmos, 165; and Doren Landseadal, 162. Best field goal per cent shooter was Nyberg with 42% of his shots made and best free throw per cent shooter was Bloom with 63% made. Leading rebounder was Bloom with 139 rebounds. Most improved Viking was playmaker guard Jerry Nagata.

73



Don Swanson ties up the ball.

"B" Basketball



FIRST ROW: Coach Wright, Calvin Olson, Craig Fletcher, Tim Inouye, Larry Esajian, Fidel Oimos, Richard Delgado, Larry Landseadal. SECOND ROW: Russell

Campagne, David Sorenson, Mike Johnson, Eugene Holt, Mike Satterstrom, Larry Becker.

"B" Scores

The Kingsburg B Basketball team, under the coaching of Jay Wright, began its season by placing third in the Exeter "B" Tourney, and went on to win six games and lose thirteen for the season. Co-captains were Craig Fletcher and Tim Inouye. Inouye, the most valuable player, compiled 199 points for the season, and average of 10 points per game. The most improved players were Larry Landseadal and Mike Johnson.

The season highlight was the final game in which the Norsemen upset the Selma High Cubs. In overtime play, Kingsburg came out victorious 48-43. Prior to the upset, Selma was tied for the league championship.

Next year's team is expected to be very strong, with many veterans returning.

KHS	Opponent	Score
28	Lemoore	34
27	Riverdale	55
32	Caruthers	51
31	Exeter	24
26	Dinuba	55
42	Mt. Whitney	34
34	Strathmore	54
35	Sanger	40
46	Fowler	31
45	Exeter	24
46	Dinuba	65
31	Reedley	39
41	Selma	48
28	Sanger	38
52	Fowler	34
47	Exeter	52
34	Dinuba	50
22	Reedley	38
48	Selma	43

Golf

Coach Hal Jenkins was in charge of the 1965 Viking golfers. The squad consisted of twenty boys.

The boys experienced an improved and successful year. The squad attended scheduled matches and the Valley Championship Match in May.

Coach Hal Jenkins



FIRST ROW: Jerry Nagata, Tim Harris, David Bolton, Craig Fletcher, Doug Anderson, Lee Still, Keith Hubbell, David Sorenson, Mike Ness, David Burris. SECOND ROW:

Mike Reardon, Ty Bartell, Russ Kolander, Dennis Safarjian, Lewis Nelson, Jerry Satterberg, Rodney Johnson, Gary Boucher, Robert Carlson, Tom Bloom.

David Bolton



Mike Reardon



Track



Varsity
FIRST ROW: Coach DeLong, Javier Garcia, Ulrich Thompson, Bill Mercer, Larry Taylor, Ron Rasmussen, Ronnie Martin, Harvey Adair, Coach Porter.



"B" Class
FIRST ROW: Reggie Barnes, Phil Winters, Larry Hammons, Dana Mee, John Hunt, Bruce Olson, Johnny Hennesay, Eddie Krivis, Gene Tehee, Jaime Nichols. **SECOND ROW:** Raul Contreras, John Kelly, Ronnie Sawyers, David Hook, Larry Westfall, Jim Nyberg, Larry Jackson, Scotty Longshore, Phil Aslan, Mike Ramirez, Jimmy Wall.



"C" Class
FIRST ROW: Lindsay Silva, Perry Crandell, Mike Rodriguez, John Rosander, Stanley Cornwell, Ken Tehee, Aldon Holder, Oscar Rodriguez, Richard Rollins. **SECOND ROW:** Tommy McIlwain, Reynaldo Contreras, Don Mercer, Bob Kataoka, Tim Inouye, Victor Herrera, Freddy Lucero, Rodney Holt, Sammy Leal, Paul Kimoto.



Varsity Baseball



FIRST ROW: Steve Haggmark, Wesley Sanwo, Bruce Kawano, Robert Washburn, Derral Fleming, Dwayne Morine, Dean Ezaki. SECOND ROW: Coach Warren,

Doug Hopper, Alan Pickrell, Tom Horn, John Satterberg, Andy Delgado, John Bates, Larry McNabb.

J.V. Baseball



FIRST ROW: Aaron Sanwo, Larry Esajian, Leonard Samuelson, Donald Randleman, Curtis Rasmussen, Johnny Woods, John Hoskins. SECOND ROW: Coach Sorensen,

Tim Inouye, Tommy Haskell, Larry Becker, David Sorenson, Russel Campagne, Jeff Anderson, Richard Delgado.

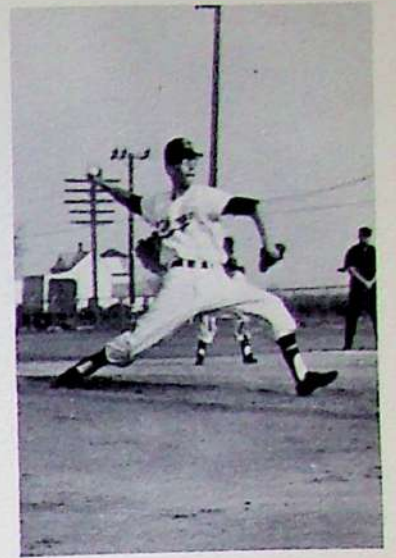



Varsity

FIRST ROW: Bill Sorenson, John Glover, Barry Erickson, Gary Adams, Pat McIntyre, Steve Manning.

Girls

FIRST ROW: Judy Reed, Carol Pannett, Pat Stone, Martha Axson, Robin Rasmussen, Shirley Eastland,
SECOND ROW: Linda Ewan, Kristi Lungren, Susan Fridolfs, Judy Jacobsen, Janet Jacobsen, Talene Henslee.



J. V.

FIRST ROW: Bruce Adams, Dan McIntyre, Eddie Haggmark, Roger Adams. **SECOND ROW:** Steve Hillbloom, Darwin Bruce, Dana McManus, Brook Phinney, Vern Ferrell.

MRS. SHIRLEY
GUSTAFSON, Coach



Swimming



MR. SAM CRANDELL,
Coach

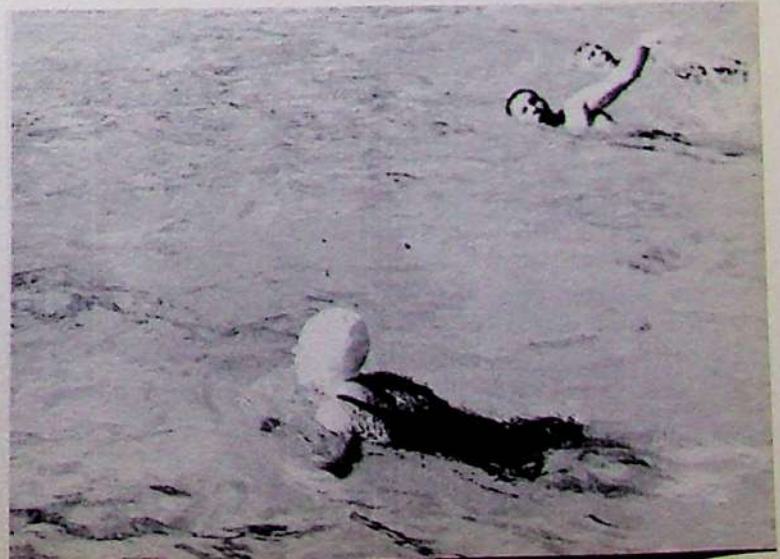
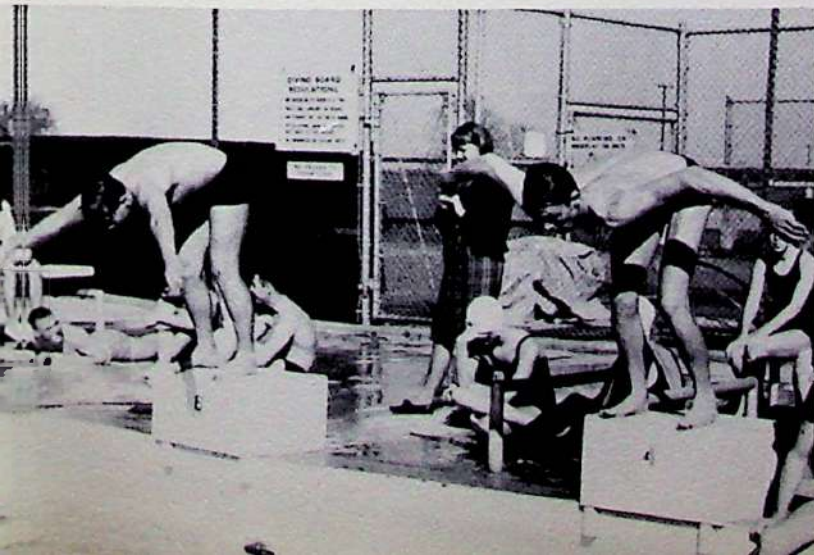



Activities

The clubs and organizations of Kingsburg are two of the important keys that will prepare the students to become leaders of tomorrow. KHS has had many excellent school leaders this year and many active clubs and organizations.

Students who are active in organizations find the key to responsibility, co-operating with others, and maturity as they gain the experience of leadership.

All students at KHS are urged to join clubs and organizations. This opportunity to gain the knowledge and experience necessary to lead tomorrow's world is available for all the students, and it should not be ignored.



Jerry Nagata, Student Body President



Marcia Rosander, Vice President

Suzette Coduti, Treasurer



Fran Querin, Secretary



Kathy Cassidy, Commissioner of Publicity

Dennis Safarjian, Sergeant-at-Arms



Student Council

The student government of Kingsburg High School, which meets daily as a class, has strived through the year to promote the welfare of the student body. Under the able guidance of Gerald Nagata, student body president, and advisor Lowell Draper, the council accomplished much toward improving the school and meeting the wants of the students.

Under the direction of student council, Slave Day was held in December. Both girls and boys were sold for old clothes which were used as donations to the World Clothing Fund.

Student council took charge of selecting students to represent Kingsburg High on the television program, "Reach for the Top". One student council member, John Satterberg, was included on the quiz team.

To raise money, the enlarged student store was again in operation. More vending machines, including ones for candy, soft drinks, and ice cream bars were installed. A milk shake dispenser was added later in the year. In March, student council put on a dinner for the service clubs of Kingsburg. Sadie Hawkins day was held in April.

Four members of student council attended the student government day at the University of Redlands in October. In November, fifteen members were present at a District 14 meeting of the California



Mr. Lowell Draper, advisor, chats with Yoko Koike, KHS Exchange Student and Honary Member of Student Council.

Association of Student Councils at McLane High School in Fresno. Four student council members also attended the CASSA dinner at McLane in March.

Student body officers represented Kingsburg at four CSL meetings, one of which was held at KHS. Since this is the last year for our league, most CSL business was concerned with the formation of the two new leagues.

FIRST ROW: Debbie Taylor, Freshman Representative; Margie Ramirez, Senior Representative; Ruth Dillon, Junior Representative; Janis Puckett, Senior Representative; Barbara Crawshaw, FHA President. SECOND ROW: Paul Kimoto, Sophomore Representative; Norman Kobayashi, Senior President; Richard Delgado, Freshman President; John Satterberg, Junior President; Lois Danielson, Sophomore Representative. NOT PICTURED ARE: Charlienne Dick, Tri-Hi-Y President; Andy Delgado, Junior Representative; Calvin Olson, Freshman Representative.



Yearbook, Art Students

Edit 1965 Viking



Margaret Ramirez,
Editor-in-Chief



Robert Balderama,
Art Editor



Kathy Pinheiro,
Assistant-to-the
Editors



Mr. Jack Christensen,
School Photographer



Mike Peterson,
Assistant
Photographer

Publishing a yearbook is an expensive and time consuming business, and the VIKING staff soon found out how true that fact is. Staff members worked during the week, as well as on Saturdays and Sundays.

The first weeks were filled with selling ads and preparing fundamentals for the yearbook publication. Margaret Ramirez was appointed editor-in-chief in the spring of 1964 and Kathy Pinheiro was appointed assistant to the editor. Robert Balderama joined the staff early this fall, and he was then appointed Art Editor.

Seventh period art services students helped by selling ads, making advertising posters, and assisting the editors. Sue Adams, Deena Morton, and Steve Serpa sold ads for the annual.

Mr. Lawrence Friesen was the advisor. Mr. Jack Christensen did most of the photography with the assistance of Mike Peterson, John Martin, and Phil Winters.

The staff, as well as others in the class, spent months story writing, typing, dummy writing, proofreading, and taking pictures.

We hope that everyone enjoys the annual as much as the staff has enjoyed editing it.



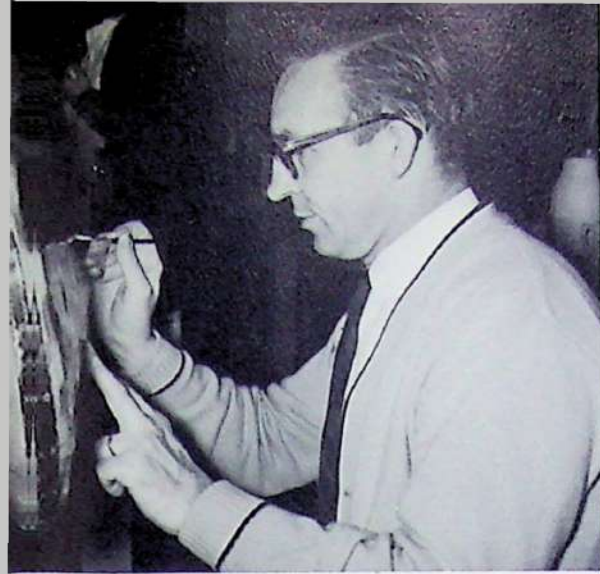

Mr. Lawrence Friesen,
Advisor

John Martin and Phil Winters were
assistant photographers.



Steve and Deena go over ad layouts.



"Baldie" hard at work.



John, Mr. Christensen, Kathy, Mike, and Margie go over proofs.



Viking Voice Staff



Jean Bennett,
Co-editor



Peggy Elzarian,
Co-editor



Bernadette Rodgers,
Business Manager



Cheryl Martin,
Feature Page Editor



Sara Christian,
Fourth Page Editor



Frank Neves,
Cartoonist



Linda Bush,
Secretary

The Viking Voice Staff, advised by Mr. Delbert Scott, aimed successfully at their goal of ten issues for the 1964-65 year.

The school paper consists of four pages overseen alternately by Jean Bennett and Peggy Elzarian, co-editors of page one and sports page. They were aided in their efforts by editors Cheryl Martin, and Sara Christian, who were responsible for feature page and page four, respectively. Bernadette Rodgers kept the paper out of debt by executing her duties as business manager.

Journalism classes have been writing and editing the Viking Voice for twenty consecutive years. The editors consist of Journalism II students. They are responsible for finding the stories, and writing them for the first issue. The Journalism I students report for the rest of the issues, the last of which they publish without help from the editors. This year's reporters were Gary Boucher, Donna Conklin, Steve Haggmark, Tim Harris, Marsha Jackson, Janet Jacobsen, Judy Jacobsen, Jack Morgan, Jim Nyberg, and Bob Washburn.

After the stories are written they are typed, in duplicate, by Linda Bush, Viking Voice secretary. Then they are sent to the Kingsburg Recorder office where they are printed up.

Newest member of the staff, although not an official member of the club, was Franki Neves, cartoonist.





Viking Voice Staff



Jean Bennett,
Co-editor

The Viking Voice Staff, advised by Mr. Delbert Scott, aimed successfully at their goal of ten issues for the 1964-65 year.

The school paper consists of four pages overseen alternately by Jean Bennett and Peggy Elzarlan, co-editors of page one and sports page. They were aided in their efforts by editors Cheryl Martin, and Sara Christain, who were responsible for feature page and page four, respectively. Bernadette Rodgers kept the paper out of debt by executing her duties as business manager.

Journalism classes have been writing and editing the Viking Voice for twenty consecutive years. The editors consist of Journalism II students. They are responsible for finding the stories, and writing them for the first issue. The Journalism I students report for the rest of the issues, the last of which they publish without help from the editors. This year's reporters were Gary Boucher, Donna Conklin, Steve Haggmark, Tim Harris, Marsha Jackson, Janet Jacobsen, Judy Jacobsen, Jack Morgan, Jim Nyberg, and Bob Washburn.

After the stories are written they are typed, in duplicate, by Linda Bush, Viking Voice secretary. Then they are sent to the Kingsburg Recorder office where they are printed up.

Newest member of the staff, although not an official member of the club, was Franki Neves, cartoonist.



Peggy Elzarlan,
Co-editor



Bernadette Rodgers,
Business Manager



Cheryl Martin,
Feature Page Editor



Sara Christian,
Fourth Page Editor



Frank Neves,
Cartoonist



Linda Bush,
Secretary







Janis Puckett,
President



Judy Lungren,
Vice President



Gerri Ando,
Secretary-Treasurer



Fran Querin,
Secretary-Treasury



SENIORS AND FRESHMEN. FIRST ROW: Sharon Baker, Sharon Weathers, Mary Hoskins, Sandy Crain, Sharon Jackson, Kathy Elzarian, Janet McNulty, Barbara Johnson, Kathy Wright, Barbara Martin, Susie Johnson. SECOND ROW: Gerri Ando, Joyce Ezaki, Margie Ramirez, Suzette Coduti, Janis Puckett, Fran Querin, Kathy Cassidy, Diane Cardinale, Leona McNabb, Melinda Palm. THIRD ROW:

Jerri Minamoto, Sandra Chavez, Kay Young, Debbie Dahl, Judy Morton, Carolyn Hanson, Janice Anderson, Judith Ewan, Martha Axson, Talene Henslee, Carol Pannett, Kristie Lungren, Kathy Schmitt, Muriel Ferrell, Carol Brown. FOURTH ROW: Linda Nygren, Jeanie Esajian, Kathy Davis, Peggy Olson, Janet Sward, Laurel Phinney, Susan Firdolfs, Joyce Lindquist.

Janet Lungren,
Sports Manager



Margie Ramirez,
Sports Manager



Marilyn Osganian,
Sports Manager



Mrs. Shirley Gustafson,
Advisor



JUNIORS AND SOPHOMORES. FIRST ROW: Brenda Jackson, Joyce Smith, Arnetta Jones, Vicky Lucero, Robin Rasmussen, Judy Jacobsen, Janet Jacobson, Bernadette Rodgers, Shirley Eastland, Irma Hernandez, Helen Nunez, Kathy Agner. SECOND ROW: Judy Lungren, JoAnne Yokota, Janie Yamada, Georgia Holshof, Rosie Rocha, Kathy Christensen, Sherri Smith, Karol Clark, Nancy Trank, Sara Patterson, Judy Reed. THIRD ROW: Pat Sanford, Ona Mosley, Linda Lindquist, Elaine Dye,

Marilyn Osganian, Janice Harms, Pat Erickson, Janice Westerling, Lois Danielson, Sandra Patrick, Ruth Dillon, Jean Bennett, Gracia Olson, Sandra Flora, Diane Christensen, Linda Johnson, Pat Stone. FOURTH ROW: Penny Rouch, Carole Dick, Beth Jewell, Eunie Haskell, Janet Pastireak, Sandra Flora, Pam Olson, Lois Ahlstrand, Nancy Hillebrand, Shirley Nelson, Sandra Nelson, Marilyn Bolinder, Linda Ewan.



Dennis Safarjian,
President



Tom Olmos,
Vice President



Jack Morgan,
Sergeant-at-Arms



Gary Adams,
Secretary-Treasurer

Block "K"

The Block K serves to promote a better understanding of sports and school spirit. It also contributes to the school athletic program by purchases and donations of various causes. This year, the club sponsored the annual Block K semi-formal dance. The club also sponsored the fall football programs.

Once again, the Block K brought the Harlem Clowns to play faculty members in the KHS gym. In the spring, Block K conducted the annual Block K Spring Outing.

Contributions for the year went to help purchase film for PE showing, and for the new starting blocks for the pool. The club purchased three walkie-talkies for football and track use, constructed a volley-wall for the tennis players, and agreed to contribute up to \$50.00 for any special school need.



Mr. Charles Moore,
Advisor

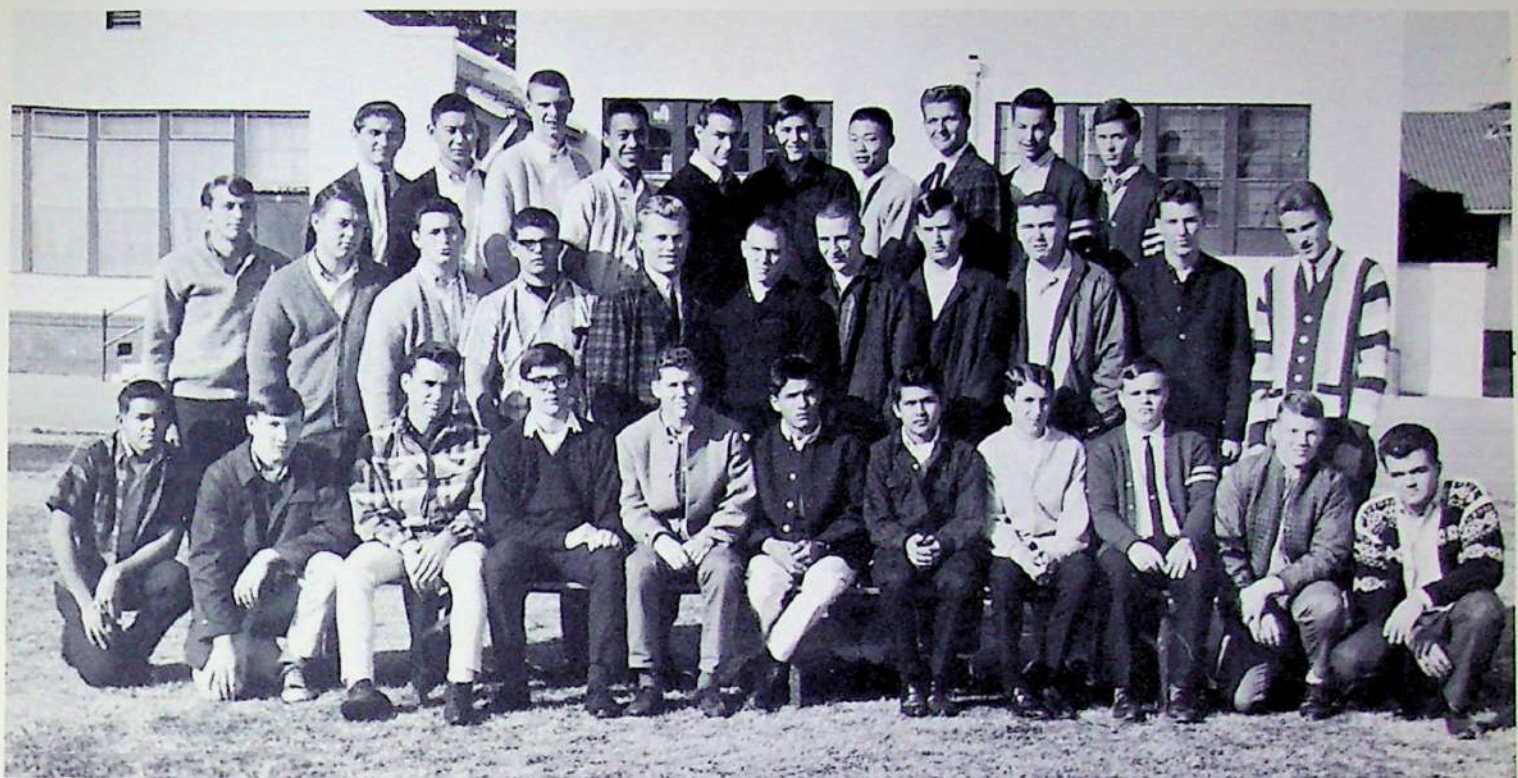

FIRST ROW: Henry González, Eldon Swanson, Greg Howell, Robert Carlson, Phillip Aslan, Reynaldo Contreras, George Bermudez, Tim Harris, Lee Still, Tom Haskell, Dennis Safarjian. SECOND ROW: Mike Peterson, Jerry Satterberg, Ralph Carender, Butch Stogbauer, Johnie Thomsen, Gary

Adams, Alan Pickrell, John Bates, Jack Morgan, Doren Landseadal, Tom Bloom. THIRD ROW: Steve Haggmark, Dean Ezaki, Jim Nyberg, Tom Olmos, John Martin, Russel Kolander, Jerry Nagata, Lynn Winters, Tom Horn, Allan Dick.



The Block K brought the Harlem Clowns to play in KHS gym.





JOYCE EZAKI, FOOTBALL QUEEN



MARCIA ROSANDER, Senior Attendant

NANCY BOLTON, Junior Attendant



KRISTI LUNGREN, Freshman Attendant



CAROLE DICK, Sophomore Attendant





Tom Olmos, President



CSF

Charlienne Dick, Vice President



Marcia Rosander, Secretary



Kathy Schmitt, Treasurer

Maintaining a high level of scholarship and promoting the ideals of "Scholarship for Service" is the purpose of the California Scholarship Federation.

This year the C.S.F. has once again had charge of selling popcorn and peanuts at all home football and basketball games. All income from this activity was put into the scholarship fund. Any senior who is a life member -- that is, who has been on C.S.F. four semesters, one in the senior year, is eligible to receive a scholarship.

Two C.S.F. conferences were held this year, the District Conference on October 30th at Washington Union and the Central Region Conference on May 8th at Seaside High School.

The highlight of the year was the three day trip to San Francisco on March 19, 20 and 21. Fifty-one students and eight chaperones made the trip. They toured the San Francisco International Airport where they went aboard a giant Jet Airliner. Evening entertainment included "The Sound of Music", "Oklahoma", and "My Fair Lady". Saturday they went to Golden Gate Park to the Aquarium, De Young's Museum and Japanese Tea Garden, then out to Fleishhacker's Zoo.

Mr. Dodson, advisor, was chosen Vice-President of the State C.S.F. Advisers.



Peggy Elzarian, Reporter



SENIOR, JUNIOR CSF. FIRST ROW: Tom Olmos, Sandra Satterstrom, Pat Stone, Jerri Minamoto, Pat Johnson, Charlienne Dick, Judy Reed, Sharon Shagholan, Kathy Pinheiro, Martin Nahigian. SECOND ROW: Jerry Nagata, Wayne Skaret, Jean Bennett, Sandra Flora, Bernadette Rodgers, Peggy Elzarian, Grace Larsen, Sara Christain,

Marcia Rosander, Nancy Bolton, Kathy Schmitt, Kathy Cassidy, Fran Querin, Donna Conklin, Andy Delgado, Gary Snell. THIRD ROW: James Anderson, Billy Sorenson, John Satterberg, Ty Barteli, Robert Carlson, Steve Haggmark, Gary Boucher, James Avedikian, Barry Erickson, Ed Medlin.



Mr. Murl Dodson,
Advisor



Kathy Cassidy,
Treasurer



Jean Bennett,
Reporter



SOPHOMORE, FRESHMEN CSF. FIRST ROW: Paul Kimoto, Richard Delgado, Brenda Jackson, Janie Yamada, Jeanette Friesen, Susie Johnson, Lucia Ophelia, Janette Thompson, Janet McNulty, Maureen Stucky, Jeanne Kawano, Tim Inouye, Doug Peterson. SECOND ROW: Agnes Jenkins, Jackie Rice, Sandra Nelson, Susan Fridolfs, Carol Brown,

Ruth Ratzlaff, Laurel Phinney, Beth Jewell, Carole Dick, Janice Westerling, Pat Erickson, Peggy Carder, Lois Danielson, Shirley Monks. THIRD ROW: Calvin Olson, Dennis Johnson, Richard Rollins, Bernard Lehman, Alan Pickrell, Dean Ezaki, Dana Mee, Edward Cerda, Craig Fletcher, Perry Crandel.

Honor Roll



FIRST ROW: Michael Reardon, Barbara Anderson, Janie Yamada, JoAnne Yokota, Margie Ramirez, Marilyn Osganian, Jerri Minamoto, Kathy Lehman, Yoko Kolke, Kathy Agner, Curtis Rasmussen. SECOND ROW: Charles Anderson, Edward Krivis, David Burris, Muriel Ferrell, Sara Christain, Shirlee Carlstrom, Barbara Crawshaw,

Sandra Nelson, Ona Mosley, Lucia Ophelia, Sheri Smith, Linette Kleinsasser, Shirley Monks, Kathy Harris, Rosie Rocha, Linda Bush, Michael Satterstrom, Ken Kawano, Monte Pruett. THIRD ROW: Chris Fukagawa, Jeff Anderson, Dean Ezaki, Dwayne Morine, Tom Horn, Jerry Friis, Michael Peterson, Norman Kobayashi, Craig Anderson.



Fran Querin,
President

Kathy Pinheiro,
Secretary



Jerri Minamoto,
Vice President

Future
Business Leaders
of
America



Charlienne Dick,
Treasurer

Margaret Ramirez,
Reporter



Patty Cook,
Historian



Linda Nygren
Parliamentarian



FBLA



Mrs. Ruth Croft,
Advisor

The Future Business Leaders of America started the year of events with a dance. The FBLA, together with the Kappa Rho, sponsored the Football Homecoming Dance. R. D. and The Showmen provided the entertainment for the event.

In December, the Kingsburg chapter of FBLA hosted the annual Central Section Presidents Conference. The Conference was held at the Lakeside Inn. The meeting and steak dinner were enjoyed by everyone.

In February, the club attended the Central Section Winter Conference which was held in Livingston, California. Kingsburg took three first places at this conference, along with other places.

Charlienne Dick took first place in vocabulary and parliamentary procedure; Arthur Okumoto, first in spelling; Fran Querin, second in Miss FBLA; Linda Nygren, second in essay; Fernando Delgado, third in Mr. FBLA; Margaret Ramirez, second for the publicity book.

The winners at the Livingston Conference then attended the state conference. This was the highlight of the year, for the state conference was held at Disneyland. Club members sold candy to raise money for the Disneyland trip, which was held in April.

To close the year the club had a party and installation of new officers for the coming year.



FIRST ROW: Arthur Okumoto, Fernando Delgado, Barbara Anderson, Kathy Pinheiro, Pat Johnson, Sandy Gregory, Margaret Ramirez, Charlienne Dick, Jerri Minamoto, Doreen Farley, Cherri Mallow, George Bermudez, Tom McIlwain. SECOND ROW: Patty Cook, Kathy Agner,

Rosie Rocha, Georgia Hulshof, Ona Mosley, Shirley McGee, Janice Powell, Deanna Taylor, Vicky Lucero, Sara Christian, Delores Taylor, Linda Nygren, Barbara Luijck, Bill Martin.



Janet Lungren,
President

Kappa Rho

Kappa Rho members began the school year by meeting in the library for an informal "Mr. Novak Party." The students enjoyed refreshments while watching television's model teacher.

In November, Kappa Rho and the FBLA co-sponsored "Regal Rock," the homecoming dance, featuring R. D. and the Showmen.

On January 21, a group of club members met to see slides taken by Mr. Robert Agner during his trip to Korea and Japan last summer.

The big event of Kappa Rho's year was the annual future teacher's field day at Fresno State College in April. Most of the members took the trip to Fresno and enjoyed a profitable day.

Mr. Cornelius Rohrer has joined Mrs. Elsa Smith this year as co-advisor of the club.



Diane Cardinale,
Vice President



Kathy Cassidy,
Secretary



Tom Olmos,
Treasurer



Sharon Shagholan
Commissioner of
Publicity





Mrs. Elsa Smith

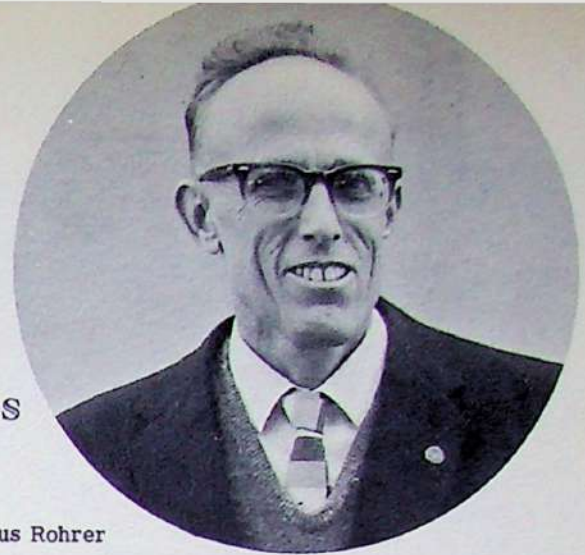

Mr. Cornelius Rohrer

Advisors



FIRST ROW: Brenda Jackson, JoAnne Yokota, Carole Dick, Janice Westerling, Beth Jewell, Linette Kleinsasser, Diane Cardinale, Marilyn Yamada, Pat Stone. SECOND ROW: Penny Rouch, Lois Dantelson, Sandy Patrick, Carol Brown, Kathy Harris, Lucia Ophelia, Laurel Phinney,

Kristl Lungren, Sharon Shaghoian, Bernadette Rodgers, Kathy Cassidy, Janet Lungren. THIRD ROW: Jerry Nagata, Tom Olmos, Doug Peterson, Norman Kobayashi, Paul Kimoto, Tim Inouye, Craig Fletcher.





Judy Lungren,
President



Mrs. Eileen Kolander,
Advisor



Pat Stone,
Vice President



Marilyn Yamada,
Secretary-Treasurer



Candy Stripers

The Candy Stripers have now completed their fourth year as helpers at the Kingsburg District Hospital. Eileen Kolander, school nurse, is their advisor. The girls serve trays and reset them for the evening meal throughout the entire year. Their most important job is to make the patient as comfortable as possible.

In order to join, a girl must be sixteen years old. After she has completed ten hours of work, she receives a name pin. After she has worked twenty-five hours, she receives her cap.

This year's officers, which were elected at mid term are: Judy Lungren, President; Pat Stone, Vice President; and Marilyn Yamada, Secretary-Treasurer.



Janet Lungren prepares bed for patient.



FIRST ROW: Shirley Allvin, Sandy Gregory, Mary Hoskins, Marilyn Adams, Ella Jackson, Robin Rasmussen, Judy Lungren, Charlienne Dick, Kathy LaPointe, Kathy Cassidy, Marilyn Yamada, Jerri Minamoto. SECOND ROW: Sara Christain, Shirley Burnett, Fran Querin, Janet Lungren, Margie Ramirez, Joyce Smith, Gracia Olson, Jane Johnson, Kristi Erickson, Nancy Trank, Sandy Chavez, Linda Nygren, Connie Leon, Delores Taylor, Christine Stewart, Diane Cardinale, Muriel Ferrell, Deanna Taylor. THIRD ROW: Cathy Lehman, Terri Seaward, Mickey Koesel, Judy Reed, Donna Wright, Barbara Anderson, Kathy Clark, Connie Paulsen, Pat Stone, Nita Phillips, Sandra Flora, Pam Olson.



Charlienne Dick,
President

Pat Johnson,
Vice President



Pat Stone,
Secretary



Dianne Christensen,
Treasurer



FIRST ROW: Maureen Stucky, Carole Dick, Margie Ramirez, Charlienne Dick, Pat Johnson, Beth Jewell, Shirley Eastlund, Sara Patterson, Terri Mallow. SECOND ROW: Karlene Deranlan, Kathy Davis, Peggy Olson, Faye Richards, Judy Jacobsen, Sandy Crain, Debble Dahl, Ruth

Ratzlaff, Ona Mosley, Connie Paulsen, Diane Christensen, Pat Stone, Liz Broline, Marilyn Adams, Linda Nygren. THIRD ROW: Janet Sward, Kristie Erickson, Marlene Todd, Donna Wright, Debbie Boucher, Penny Rouch, Colleen Pearson, Peggy Carder, Sue Adams.

Tri-Hi-Y

Thirty-five members of the Kingsburg Tri-Hi-Y Club under the leadership of Charlienne Dick, President, promoted their theme "Maintaining Christian Character." Their 1964-65 Program started with a Fall Membership Drive which culminated in the October hot dog feed and the induction of officers. The Leadership Training session at Camp Gaines was attended by local representatives who participated in seminars on the central theme "Youth Asks."

The Kingsburg club made donations to several worthwhile "Y" drives and supported their community projects by selling cupcakes during "snack break" periodically throughout the year. Local projects included entertaining for underprivileged children at the annual Christmas party, with Santa Claus distributing gifts from club members. Christmas tray favors were made for the Kingsburg Hospital. In January the Tri-Hi-Y and Pep Club jointly sponsored "Suddenly There Was A Dance." The girls were in charge of favors and the program for the Mother-Daughter Dessert, and they served at the annual Spring Sports Banquet and the Father-Son Banquet.

The club enjoyed a no-host dinner at the House Of Chung in February. Eighteen local members journeyed via bus on March 6th to Disneyland for the annual "Y" Day.



Donna Wright,
Chaplin

Carole Dick,
Reporter

Sara Patterson,
Sergeant-at-Arms

Mrs. Evelyn Riehl,
Advisor



Charlienne Dick, president, conducts meeting.

Hi-Y



John Martin,
President



Frank Neves,
Vice President



Jim Hupp,
Secretary



Jay Arakaki,
Treasurer



Wayne Larson,
Sergeant-at-Arms



George Kayajian,
Chaplain



Mr. Carpenter,
Advisor

FIRST ROW: Woody Bell, Frank Neves, John Rosander, Jerry Nagata, Robert Carlson, Jay Arakaki, Jim Hupp, Lawrence Crabtree. SECOND ROW: Fernando Delgado, Allan Dick, Jeff Anderson, Norman Kobayashi, Jerry Satterberg, Martin Nahigian, Rodney Sakaguchi, Jerry

Fris, Harvey Adair, Gary Washburn. THIRD ROW: Mike Peterson, Steve Serpa, Craig Anderson, Ronnie Sawyers, John Martin, Wayne Larson, George Kayajian, David Nyberg, Russell Kolander, Tom Horn, Dennis Safarjian, Tom Bloom.





JANIS PUCKETT,
Vice President



TOM OLMOS,
President



JANET LUNGREN,
Rally Commissioner



PEP CLUB

FIRST ROW: Sandy Gregory, Kathy Pinheiro, Robert Balderama, Tom Olmos, Norman Kobayashi, Paul Kimoto, Charlienne Dick, Kristi Lungren, Kathy Harris. **SECOND ROW:** Mary Hoskins, Diane Cardinale, Suzette Coduti, Janis Puckett, Fran Querin, Georgia Hulshof, Rosie Rocha, Sandra Patrick, Shirley Nelson. **THIRD**

ROW: Janet Lungren, Marilyn Osganian, Sherri Smith, Debbie Boucher, Kathy Cassidy, Shirlee Carlstrom, Judy Lungren, Jean Bennett, Ruth Dillon, Bernadette Rodgers. **FOURTH ROW:** Leland Silva, Linda Nygren, Shirley Burnett, Dwayne Morine, Jerry Friis, Joyce Ezaki, Diane Christensen, Pat Stone. Not pictured Gabe Ramirez.



JOYCE EZAKI
Secretary-Treasurer

MRS. SHIRLEY GUSTAFSON,
Advisor



DIANE CARDINALE,
Secretary-Treasurer

Kathy Cassidy, Suzette Coduti Head Viking Pep Squad



KATHY CASSIDY,
Head Yell Leader



SUZETTE CODUTI,
Head Pompon Girl

This year's pep squad was composed of ten peppy members. Barbara Crawshaw was the school mascot.

The highlight for the pep squad was their participation in the half time show of the 49's - Green Bay Packers football game. The game was held at Kezar Stadium in San Francisco.

Other activities included an exchange pep rally with Dinuba and a bonfire and serpentine rally.

The yell leaders football outfits consisted of white pleated skirts and bulky white sweaters. For basketball the girls wore white sleeveless shells over gold blouses with their pleated skirts. For rallies gold plaid vests were worn.

The yell leaders taught the student body many new yells. Some of the more popular were the "Clap Your Hands" yell, F - I - G - H - T, and FLEA.

This year's pompon outfits were flashy green wool dresses with circle skirts and gold dickies. For the basketball season the gold dickies were replaced with green inserts. Large green bows worn in the hair topped off the outfit.

The Pompon girls had the privilege of being in the "On Broadway" show presented by the Junior class. One of the routines that they did for the show was their own version of "Night Train."



POMPOM GIRLS: Diane Cardinale, Suzette Coduti, Sharon Lawrence, Susan Rouch, Nancy Bolton, Pat Erickson.



Diane, Suzi, Sharon, Susan, Nancy, and Pat perform at rally held in front of the school.



Fran, Janis, Kathy, and Mary lead students in yells at the Exeter game.



Barbara joins in singing "The Green and the Gold" at close of pep rally.



BARBARA CRAWSHAW, Viking Mascot



YELL LEADERS: Mary Hosgins, Kathy Cassidy, Janis Puckett, Fran Querin.



David Lindgren,
President



Dennis Safarjian,
Vice President



Leland Silva,
Secretary

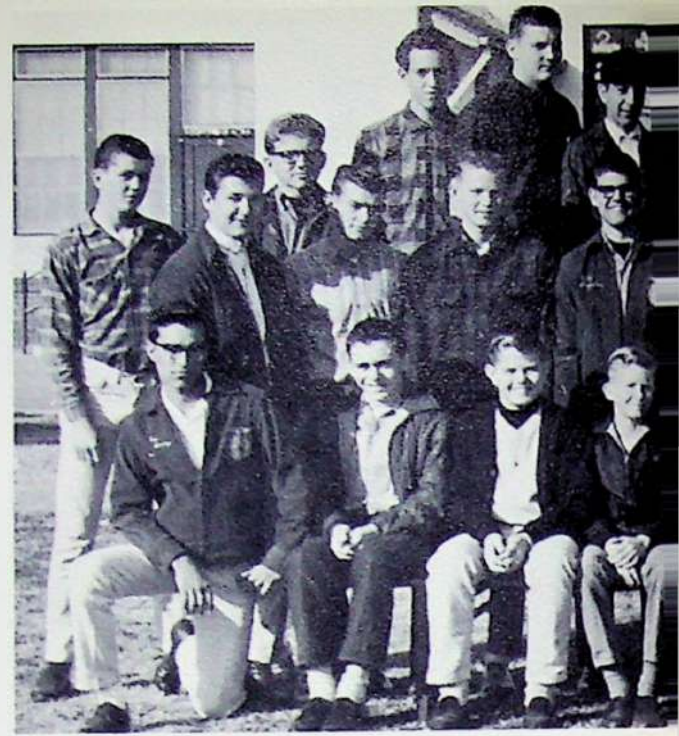

Future Farmers Of America

Janis Puckett, FFA Sweetheart, and Mr. Rhodes, Advisor.



The Future Farmers of America started off the year successfully by taking honors at the Fresno Fair, which they participated in last October. Bill Martin was awarded a trophy for Best Built Trailer. Honors were also received for beef and swine competition and agriculture machines.

Club members also participated in the Cooperative Quiz Contest.

January 9 marked the day of the annual Sweetheart Dance. Janis Puckett, senior, won FFA Sweetheart by selling the most tickets for the dance. Her attendants were Susan Rouch, junior; Rosie Rocha, sophomore; and Faye Richards, freshman.

This year members have built ten trailers. They consist of tractor, bin, vineyard, and cotton trailers. Various types of agriculture machines were also built by the boys.

Two applications for the American Farmer Degree were filed this year.

The year ended with many satisfied boys looking forward to the future in farming.



FIRST ROW: Leon Perry, Ken Tehee, Johnny Woods, Aldon Holder, Ken Lehman, Jimmy Wall, Dwayne Morine, Lee Still, Doug Anderson, Stanley Cornwell. SECOND ROW: Ronald Rasmussen, Eddie Downs, Jim Hupp, Jerry Kroeker, Butch Stogbauer, Vartan Vartanlan, Phillip Aslan, Lynn Winters, Jesse Soto, Leland Silva, Dennis Safarjian, Johnny Jackson, Woody Bell. THIRD ROW: Bill Mercer, Mike Callison, Don Swanson, Edward Cerda, Mark Marshall, Reggie Barnes, Bill Watkins, Mark Pinheiro, Jack Wright, Bill Martin, David Lindgren.



Bill Mercer,
Treasurer

Stanley Cornwell,
Reporter

Leon Perry,
Sentinel

Boys Work On Projects



Dwayne Morine



Bill Martin



Stanley Cornwell

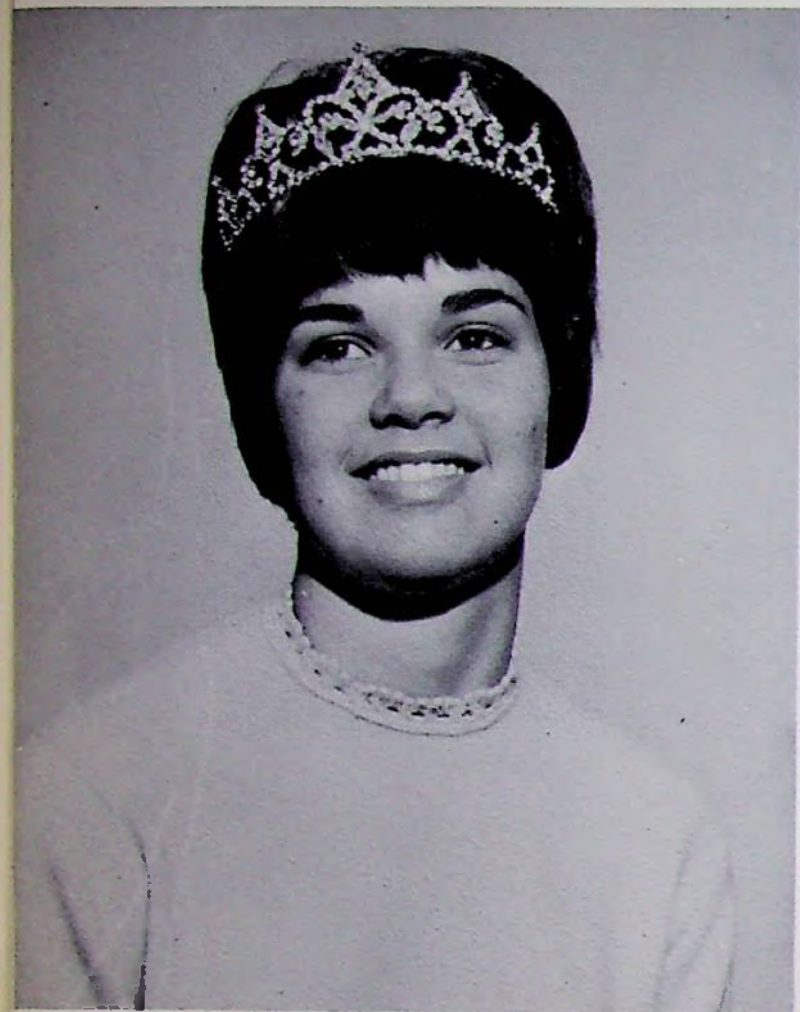

JANIS PUCKETT, FFA Sweetheart



Attendant, SUSAN ROUCH



Attendant, ROSIE ROCHA



Attendant, FAYE RICHARDS

FUTURE
HOMEMAKER
OF
AMERICA



Barbara Crawshaw,
President



Mary Hoskins,
Vice President



Connie Kataoka,
Secretary



Marilyn Yamada,
Treasurer



Ruby Holley,
Historian



Bernadette Rodgers,
Reporter



Sue Adams,
Parliamentarian



Mrs. Jackelen Merwin,
Advisor

Mary Hoskins, Vice President, gets eggs for baking.





FIRST ROW: Jerri Minamoto, Marsha Jackson, Marilyn Yamada, Barbara Martin, Kathy Wright, Charla Kelly, Kathy LaPointe, Chris Yano, Arnetta Jones. SECOND ROW: Ona Mosley, Georgia Hulshof, Rosie Rocha, Barbara

Crawshaw, Ruby Holley, Bernadette Rodgers, Ruth Dillon, Sara Christian, Mary Hoskins, Karlene Deranian, Juanita Brown, Pat Sandford, Kathy Weathers, Sharon Weathers, Sandra Barnes.

Future Homemakers of America

In keeping with the theme for the year, Action for Citizenship, the FHA donated Christmas baskets for the needy and presented a fifty dollar scholarship to an outstanding member.

FHA co-sponsored the annual Sweetheart Dance with the FFA. Highlight of the year was a weekend trip to Disneyland in April.

Money-raising projects throughout the year included bake sales and the sale of cookbooks.

The goal of FHA is to promote better citizenship through the home.

The Future Homemakers of America is a non-profit organization open to all girls and boys who have completed one year of home-making.

Sue Adams and Barbara Martin prepare "goodies."



Chorus



FIRST ROW: Carol Brown, Talene Henslee, Carole Dick, Pat Erickson, Linda Johnson, Sandy Crain, Sandy Patrick, Peggy Phillips, Barbara Martin, Terri Mallow, Kathy LaPointe, Marilyn Adams, Mary Nixon, Beverly Melin. SECOND ROW: Ray Riley, Ike Jackson, Dennis Fields, Ken Kawano, John Hunt, Harold Tripp, George Kayajanian, Alfred Ramirez, Tom Nyberg, Donnie Watkins, Robert

Carlson, Ella Jackson, Terri Seaward, Delores Taylor, Beth Jewell, Linda Beer, Mr. Johnson, Director. THIRD ROW: Arnetta Jones, Sharon Baker, Kristi Lungren, Shirley McGee, Evelyn Booker, Eloise Motsenbocker, Leona McNabb, Debbie Dahl, Shirley Nelson, Ruth Ratzlaff, Pat Borders, Marcie Manning, Kathy Lehman, Judy Ewan, Linda Ewan.

Girls' Glee



FIRST ROW: Mary Dias, Kathy Elzarian, Carolyn Threlkeld, Joyce Smith, Sharon Jackson, Sue Thomas, Sandi Henslee, Renal Mallow. SECOND ROW: Ruby Holley, Elaine Dye, Victoria Kohnke, Betty Henslee, Sandra

Matthews, Mickey Koesel, Linda Winters, Karen Moore, Peggy Helms. THIRD ROW: Janice Holley, Denise Forbes, Cecile Lecon, Josephine Nunez, Connie Smith, Anita Phillips, Sandra Chavez, Shirley Jack, Marilyn Pearson.

Madrigals



FIRST ROW: Larry Becker, Tim Inouye, Nancy Hillebrand, Charlene Dick, Kathy Christensen, Perry Crandell, Jeff Anderson. SECOND ROW: Jim Nyberg, Steve Manning,

Nancy Bolton, Judy Lungren, Susan Rouch, Gracia Olson, Shirley McGee, Phil Winters, Alan Pickrell, Johnie Thomsen.

Music Department

Members of the choir were honored with selection for the Fresno County Chorus and they sang at the Nations Christmas Tree Program in Kings Canyon National Park.

The girls glee is in its second year and they met daily, working on all types of music for girls' voices.

The madrigals singers is the newest singing group in the Music Dept. The Madrigals accompanied the band on the concert tour, they sang throughout the community, and took part in all the festivals.

The Viking band received its highest

honor this year with a Superior rating at the C.M.E.A. Music Festival in Riverdale. Sharon Shaghoian was selected for the All United States Band and will make an extensive tour this year throughout the U.S. and Canada. Three members were selected for the California All State Band. They were Sharon Shaghoian, Pat Erickson, and Judy Reed. Fourteen of the members were selected for the Fresno County Honor Band and Orchestra. Mr. Larry Johnson is the director of the Music Department. The Band is pictured on page 82.



1965 Viking Majorettes: Barbara Anderson, Cheri Mallow, Susan Fridolfs, Pat Hunt, Josephine Nunez.

Junior Class Play



Cast

Cinderella Complex

Flora Lupe Lopez
 Cinderella Nancy Bolton
 Lily Lady Laughingtower
 Priscilla Walker
 Diana Susan Rouch
 Pamela Sandra Flora
 Sir James Wilfer Luis DeLucy
 Humpleby Kathy LaPointe
 Bill Whitty Bill Sorenson
 Dame Eva Shirlee Carlstrom
 Dame Lilith Donna Conklin

Lady Scone Barbara Andersen
 Lady Carport Linda Ewan
 Lord Scone Doug Hopper
 Hugh Sacony Gary Boucher
 Jim Carven Lawrence Crabtree
 Derek Banster Jerry Satterberg
 Elspeth Bernadette Rodgers
 Mildred Ruth Dillon
 Herald Martin Nahigian
 Prince Eldon McNabb
 Director Mr. Jack Christensen

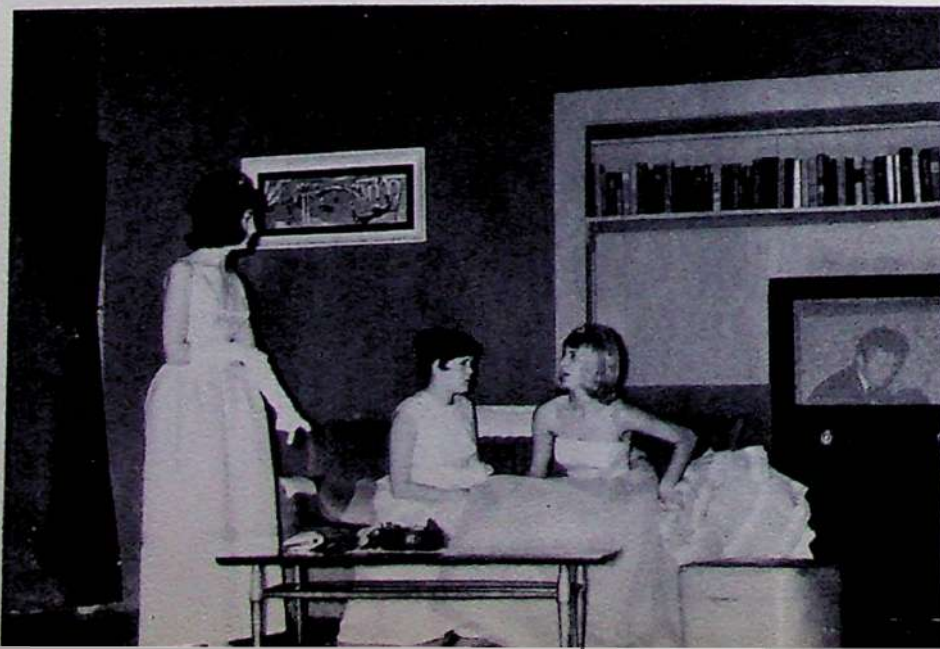



Senior Play



The Man Who Came To Dinner

The Man Who Came To Dinner was presented by the Senior Class March 25 and 26, under the direction of Mr. Lowell Draper. Marcia Rosander was Student Director and Norman Kobayashi was Backstage Manager. Norman was also a member of the play cast.

The lead parts were played by Jerry Friis, Charlienne Dick, Kathy Schmitt, Jim Avedikian, Fran Querin, Craig Anderson, Norman Koybayashi, and Diane Cardinale.

This play is a comedy in three acts, written by Moss Hart and George S. Kaufman.

The play was a smashing success and thoroughly enjoyed by all.

Cast

Mrs. Ernest W. Stanley	Kathy Schmitt
Miss Preen	Diane Cardinale
Richard Stanley	Steve Tolleson
June Stanley	Suzette Coduti
John	Richard Friesen
Sarah	Muriel Ferrell
Mrs. Dexter	Kathy Cassidy
Mrs. McCutcheon	Leona McNabb
Mr. Stanley	Jim Avedikian
Maggie Cutler	Charlienne Dick
Dr. Bradley	Ed Medlin
Sheridan Whiteside	Jerry Friis
Harriet Stanley	Peggy Elzarian
Bert Jefferson	Dennis Safarjian
Professor Metz	Jim Hupp
Luncheon Guests	Janis Puckett, Shirley Burnett
Mrs. Baker	Eloise Motsenbocker
Expressman	Leland Davis
Expressmans Assistant	Lynn Winters
Loraine Sheldon	Fran Querin
Sandy	Allan Dick
Beverly Carlton	Craig Anderson
Westcott	Bill Mercer
Radio Technician	Albert Ramirez, Terri Seaward, Dee Taylor, Barbara Martin
Chorus	Cathy Lehman, Leona McNabb, Eloise Motsenbocker, Ella Jackson
Banjo	Norman Kobayashi
Deputy	Leland Silva
Plainclothes Man	Bill Mercer



Outstanding Seniors

Bank of America Award for English



Marcia Rosander

Bank of America Award for Art



Robert Balderama

Bank of America Award for Business



Fran Querin

Bank of America Award for Social Science



Ed Medlin

Bank of America Award for Home Economics



Mary Hoskins

Bank of America Award for Trades and Industrial Arts



Roger Heath

Bank of America Award for
Laboratory Science



Barry Erickson

Bank of America Award for
Languages



Tom Olmos

Bank of America Award for
Agriculture



David Lindgren

Bank of America Award for
Music



Craig Anderson

The trophy winners in this year's Bank of America Achievement program are Barry Erickson in Science and Mathematics, and Ed Medlin in Liberal Arts.



Bank of America Award for
Mathematics



Jerry Friis

DAR Award Winner



Kathy Cassidy

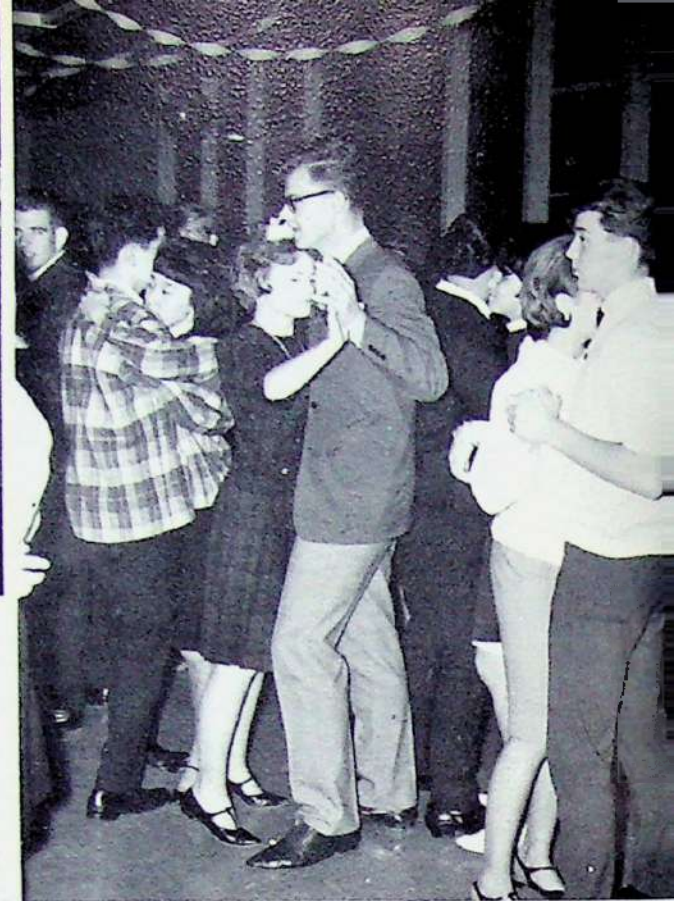

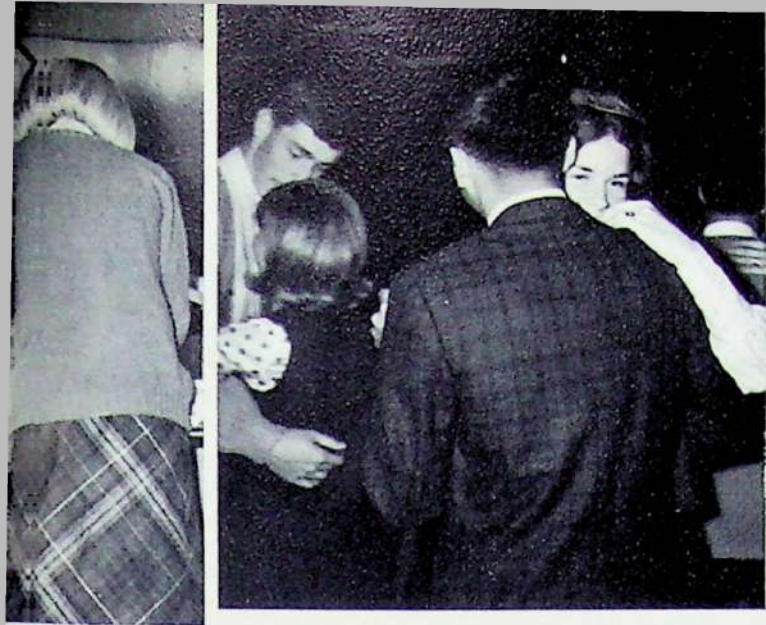

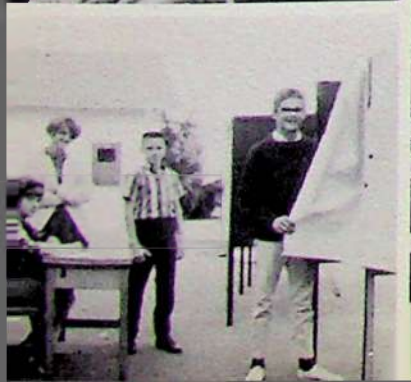
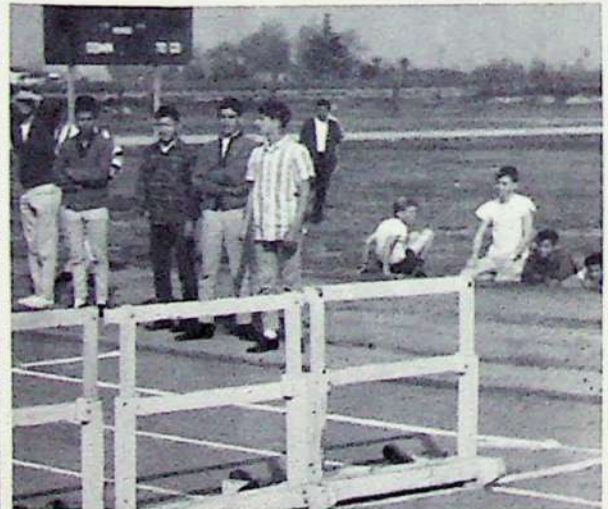

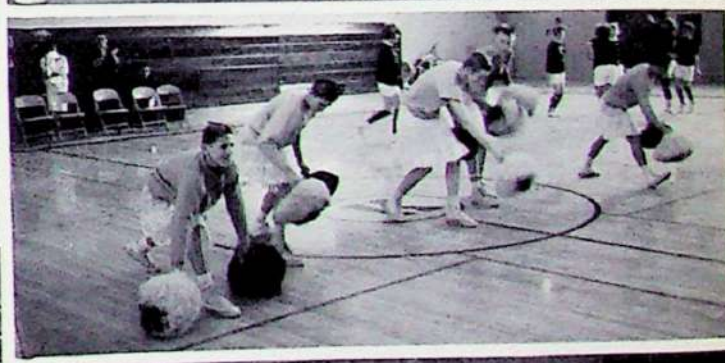

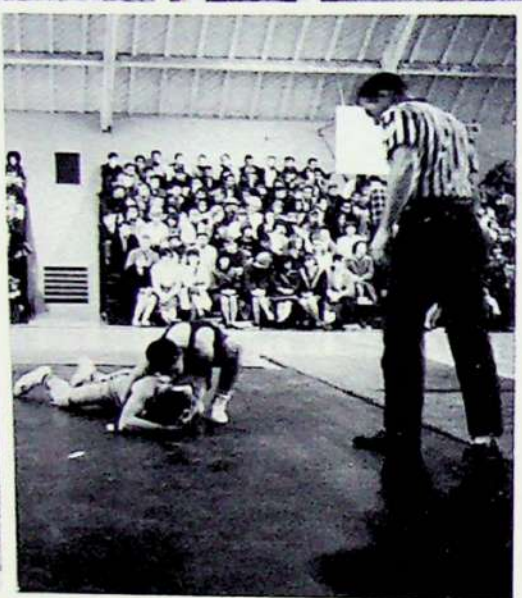

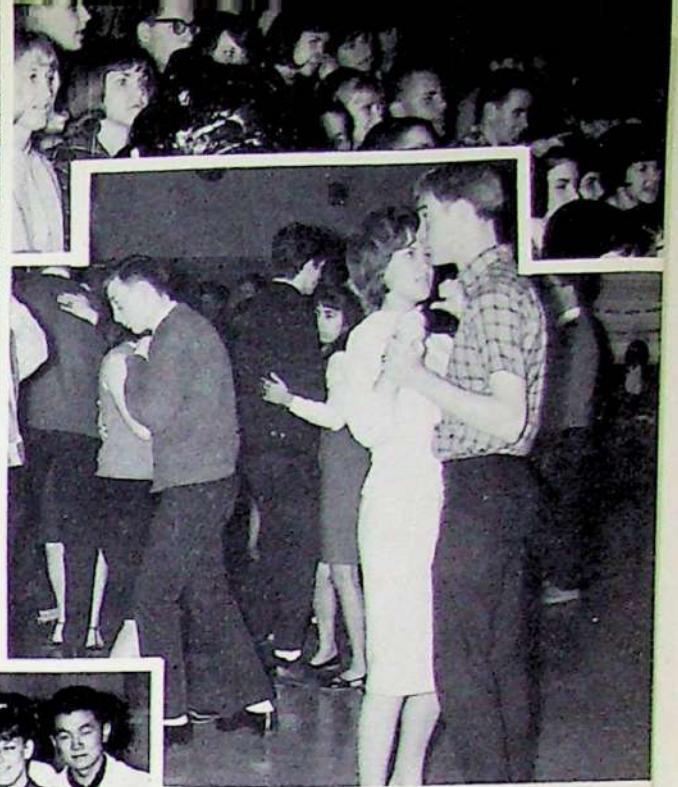



PARK DRIVE IN

ADVERTISEMENT S

KHS had many fine boosters again this year. Among them are many business men and women who have experienced success by opening the right doors. Through education, perseverance and hard work, they have found their keys to success.



Broline's

Phone 897-2171

DRY GOODS -- YARDAGE



Thornbury & Allen

Highway 99 at Draper

Kingsburg, California



Gordon R. Satterberg

Model Drug Store

Tel. 897-3241
1508 Draper St.
Kingsburg, Calif.



Phone 897-3765

ERICKSON'S HOME FURNISHINGS

WILLIS O. ERICKSON
Res. 897-2261
1425 Draper Street
Kingsburg, Calif.

H-J SCHOOL SERVICES

Representing

HERFF JONES CO.

Darrell Stanley
Julius Dominici, Jr.
Jim Ruhl

1932 E. McKinley Ave.
Fresno 3, Calif.
Phone AD3-3495



Bartell's STATIONERY
1513 DRAPER STREET
KINGSBURG, CALIFORNIA



The Ideal Home Bakery

IDEAL Customers are Satisfied

*

Be an IDEAL Customer

Phone 897-3224

1569 Draper



"Come Alive,
You're In
The Pepsi
Generation"



PEPSI-COLA BOTTLING CO.

2751 So. Maple Avenue
Fresno, California 233-6155



PARK DRIVE-IN

"Home of The Kingsburger"

KINGSBURG, CALIF.



You'll agree:

"CHALLENGE

IS

THE FINEST!"



STONE'S

POULTRY BREEDING FARM

4347 Ave. 400
Dinuba, California
897-2423



SCHMITT'S TEXACO SERVICE

1572 Draper St.
Kingsburg, Calif.
TW 7-9980



SHANNON TAYLOR DODGE

1600 Draper St.
KINGSBURG, CAL.

Dodge



DODGE TRUCKS

THURMAN CRASS
Sales Representative

Bus. Phone 897-3169
Res. Phone 897-2719

VALLEY FENCE CO.

DISTRIBUTOR FOR

**REALOCK
CHAIN LINK**

COMMERCIAL - INDUSTRIAL - FARM

For protection of factories, airports,
schools, playgrounds. Strong
durable, weather-resistant Complete
Erection Service.

Serving San Joaquin Valley

Ed Cash--Don Lincoln--Co-Owners

CALL FOR FREE ESTIMATE

4744 E. Carmen--Phone 255-5602



Fresno, California

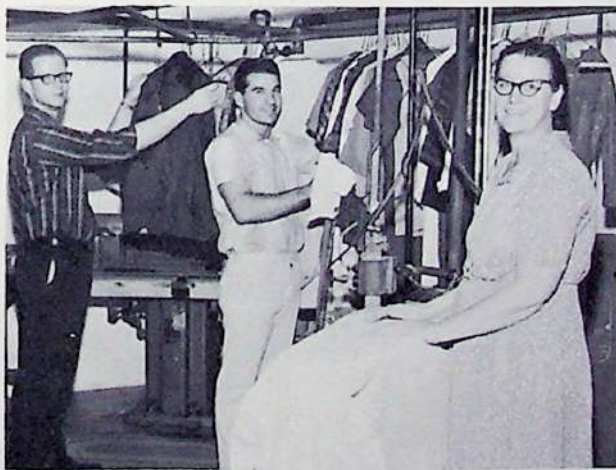

HOME OWNED

KINGSBURG CLEANERS

OWNER--J.L. WILLIAMS

1555 Draper St.
Phone 897-3226



THOMSEN'S MARKET

1399 Marion St.

Kingsburg



HOWARD W. ZELENY

Off. Phone: 897-5851
1575 Draper
Kingsburg, California



TRI-COUNTY MOTORS

1400 California St.
KINGSBURG, CALIF.

L. E. STIMMELL
Owner

Bus. Phone 897-3353
Res. Phone 897-2419



Repairing WE SELL ALL MAKE TIRES Retreading

Smith's

TIRE SALES

KINGSBURG, CALIFORNIA
Store Phone 897-2927

1701 Simpson on
99 Hwy., 2 blocks
north of signal

RITO GAMEZ



Merit Window Fashions

Custom Draperies - Carpeting



LINDQUIST'S MEN'S WEAR

1427 Draper Street

Founded 1913



HOME
OF
PROTECTION PROFILE

Swanson & Jackson INSURANCE

1318 DRAPER STREET — 897-5831
KINGSBURG, CALIF.

JAMES L. JACKSON



DANIELSON'S AUTO SUPPLY

1425 Simpson Street
KINGSBURG, CALIFORNIA
Phone 897-5808

GORDON E. SCOTT
Owner



The Nation's Largest Independent
Automotive Parts Organization



CITIZENS LUMBER CO.



AL HOVNANIAN REALTY

Phone 897-2957
 1398 Draper Street
 Kingsburg, California



FURMAN'S JEWELRY

Diamonds-Watches-Jewelry

JACK "K" FURMAN

Phone
 89-73397

1420 Draper St.
 Kingsburg, Calif.



DICK'S GARAGE

RICHARD STRAND, Proprietor
 Auto, Truck, and Tractor Repairing
 1466 Marion St. Kingsburg, Calif.



HICKS The Pick CLEANERS

1543 Marion St.
 Phone 897-3257
 Kingsburg, California



OLSON BROS. MFG. CO.

Hardware Since 1910

Kingsburg, Calif.



"Quality Meats Built Our Reputation"

KINGSBURG FOOD LOCKERS

"GERT" LAYTON
 1449 Marion Street--KINGSBURG
 Business Phone 897-3218
 Residence Phone 897-2460



Phone 897-2975

HERBERT H. WIGH

INSURANCE AGCY.

1515 Draper Street
 Kingsburg, Calif.



E.S. & D.G. Ostrom

OSTROM'S PHARMACY



1399 Draper St., KINGSBURG, CALIF.



MAGNUSON'S

Hardware

"Try Our Hardware Store First!"

Housewares-Hardware-Giftwares



KINGSBURG INSURANCE AGENCY

Complete Insurance Service

1470 DRAPER STREET
KINGSBURG, CALIFORNIA
Office Phone 897-5811

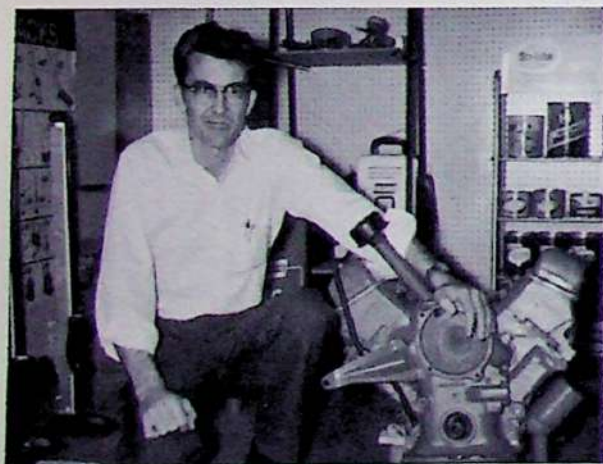

KINGSBURG AUTO SUPPLY

1369 Draper Street

Phone 897-3488

KINGSBURG, CALIFORNIA 93631



ERICKSON

MUSIC & APPLIANCES

2247 18 Avenue
897-2239



**KINGSBURG DISTRICT
CHAMBER OF COMMERCE**
1308 Draper St. 897-2925



G & R ELECTRIC

1525 Washington St. 897-2281



ELLBERG CONSTRUCTION INC.

1849 18 Avenue 897-3744



KINGSBURG BODY SHOP

Charles Helm, Prop.

Phone 897-2301

VIKING BOOSTERS

BERMAN'S
Kingsburg

BLOSSER'S SPORTS EQUIPMENT CO.
Fresno

CROWN COACH CORPORATION
Los Angeles

DIAMOND T. SALES & SERVICE
Fresno

DIETERICH-POST CO.
San Francisco

ENGRAVER'S CORPORATION
Los Angeles

ERICKSON CABINET & HARDWARE
Kingsburg

GILLIG BROS.
Hayward

HARRY JOHNSON SOUND CONTROL
Fresno

KINGSBURG NURSERY
Kingsburg

K.R.D.U. 1130 ON YOUR DIAL
Dinuba

MID-VALLEY SPORTS CENTER
Fresno

MODEL BARBER SHOP
Kingsburg

PAULSEN'S SERVICE
Kingsburg

RUBY-ELLA
Kingsburg

SAN JOAQUIN SUPPLY CO.
Fresno

SERVENTE HARDWOOD
San Francisco

TOWNE BEAUTY SALON
Kingsburg

TRABING'S STYLE SHOP
Kingsburg

VASCO CHEMICAL CO., INC.
Hanford

WESTERN AUTO
Kingsburg

WOODS' APPAREL
Kingsburg

DAN DEE TOWEL SERVICE
Fresno

ACKNOWLEDGEMENTS

We wish to say thank you to the following people who helped make this yearbook possible: the Kingsburg businessmen who purchased advertising space; John Frigulti Studio for its excellent photography; Mr. Jack Christensen, John Martin, Mike Peterson, and Phil Winters for their part in the picture taking; Walsworth Publishing Company and its area representative, Mr. Don Kille, for his assistance; Mr. Grant Erickson; Mr. Lawrence Friesen, VIKING advisor; Mrs. Martha Peterson, business secretary; the art services students; the faculty, administration, and students who co-operated in so many ways.

THANK YOU.

VIKING

Margaret Ramirez
Editor-in-chief