

60

VIKING

VIKING '60

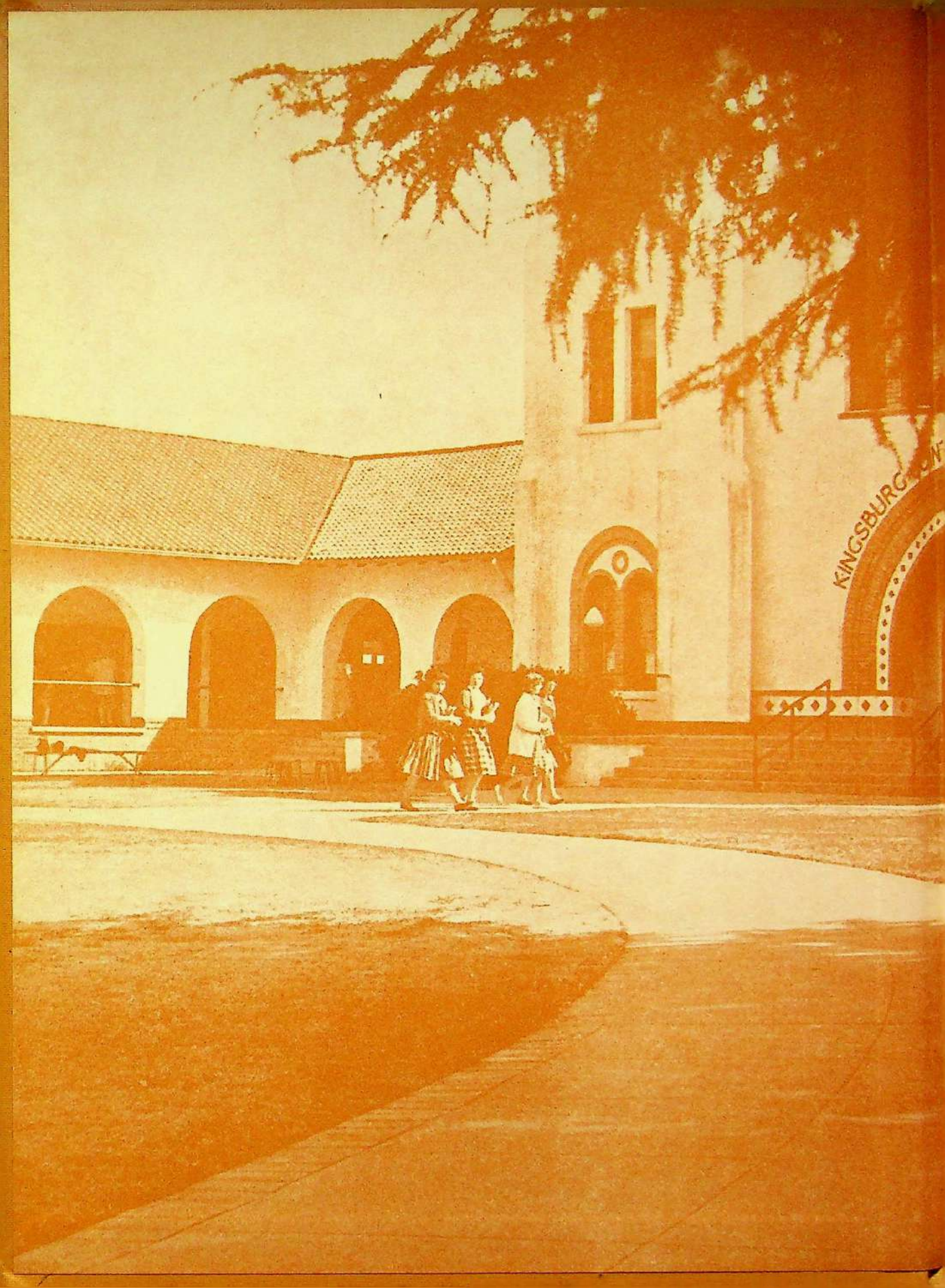

AT-UNION HIGH SCHOOL





THE V

PUBLISHED ANNUALLY
KINGSBURG JOINT UNION

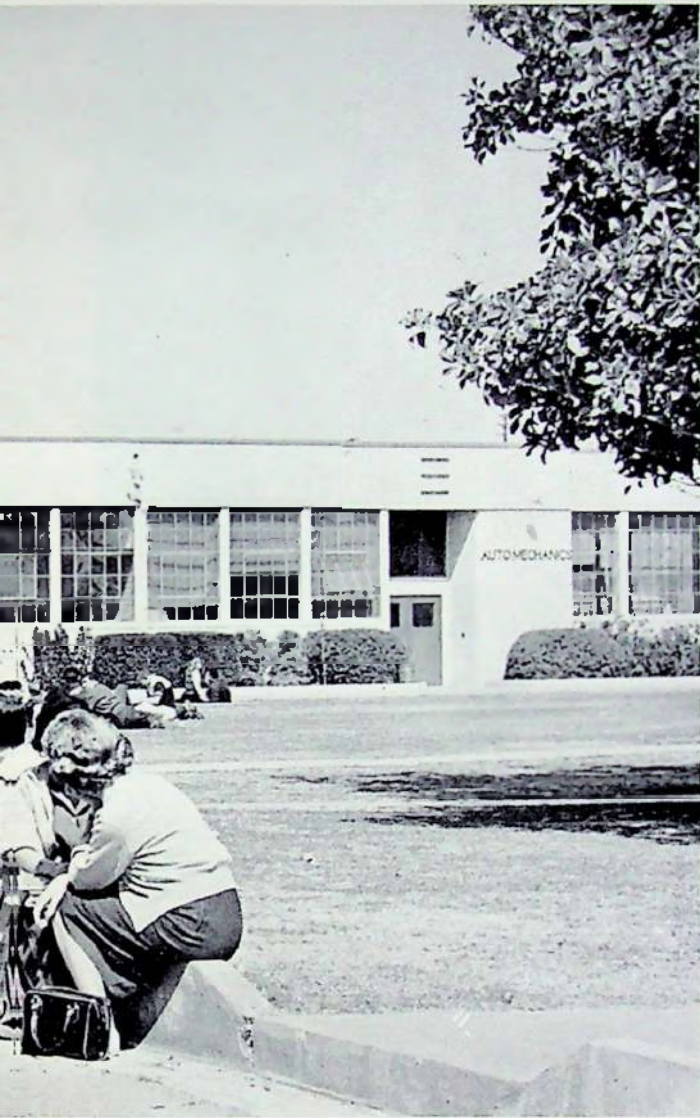

KING 1960

EDUCATED BY THE VIKING STAFF
HIGH SCHOOL • KINGSBURG, CALIFORNIA
— VOLUME 35 —

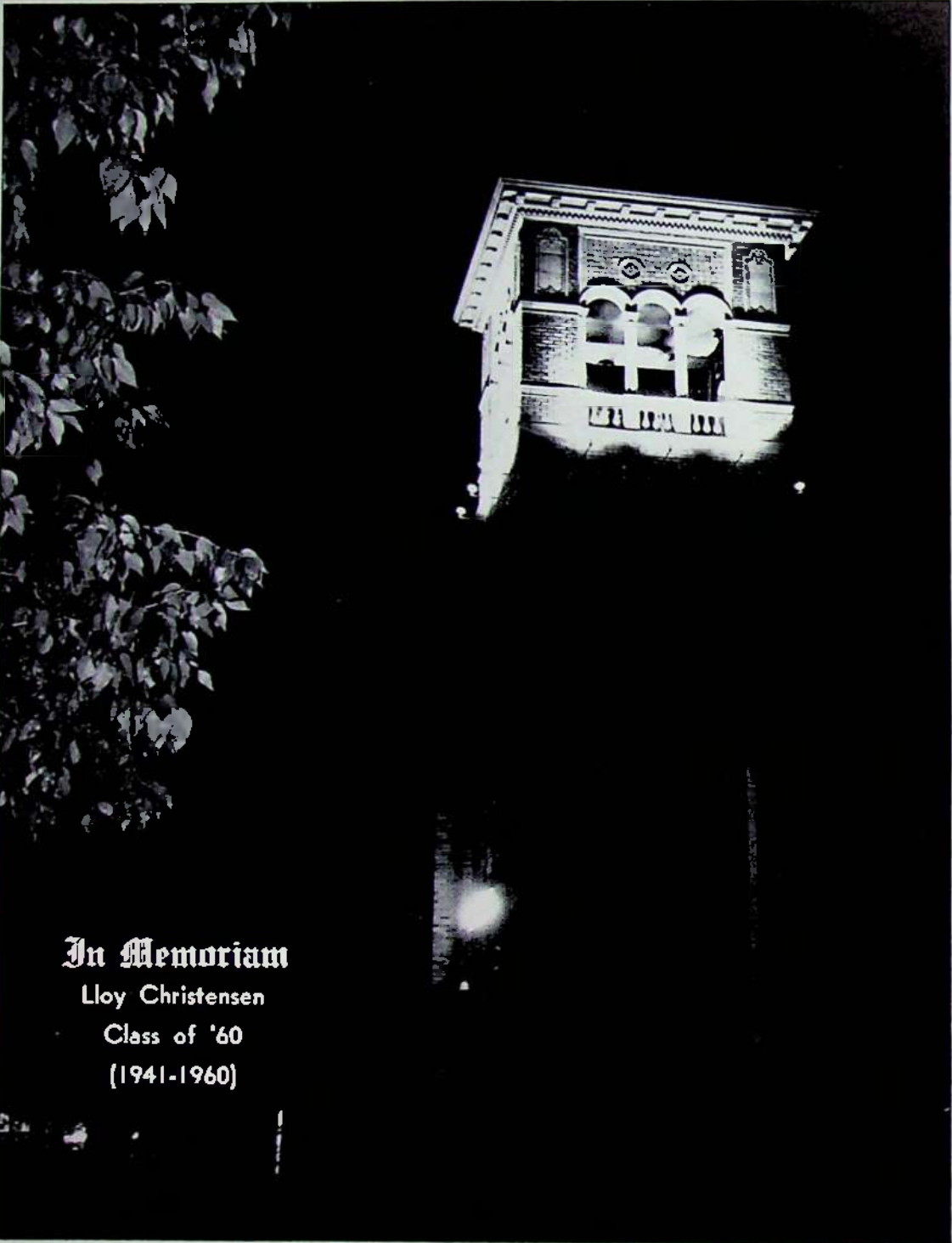

In Memoriam

Lloy Christensen

Class of '60

(1941-1960)



MR. AND MRS. CLARENCE SMITH

DEDICATION...

Miss Elsa Kreager came to Kingsburg High School in 1928. Mr. Clarence Smith put in an appearance for one year in 1929.

Ten years later the name Kreager had been changed to Smith. Both Mr. and Mrs. Smith have been teaching together on the K. H. S. faculty for the last seven years.

For their many years of service to the students at Kingsburg High, the yearbook staff dedicates to them the 1960 Viking.

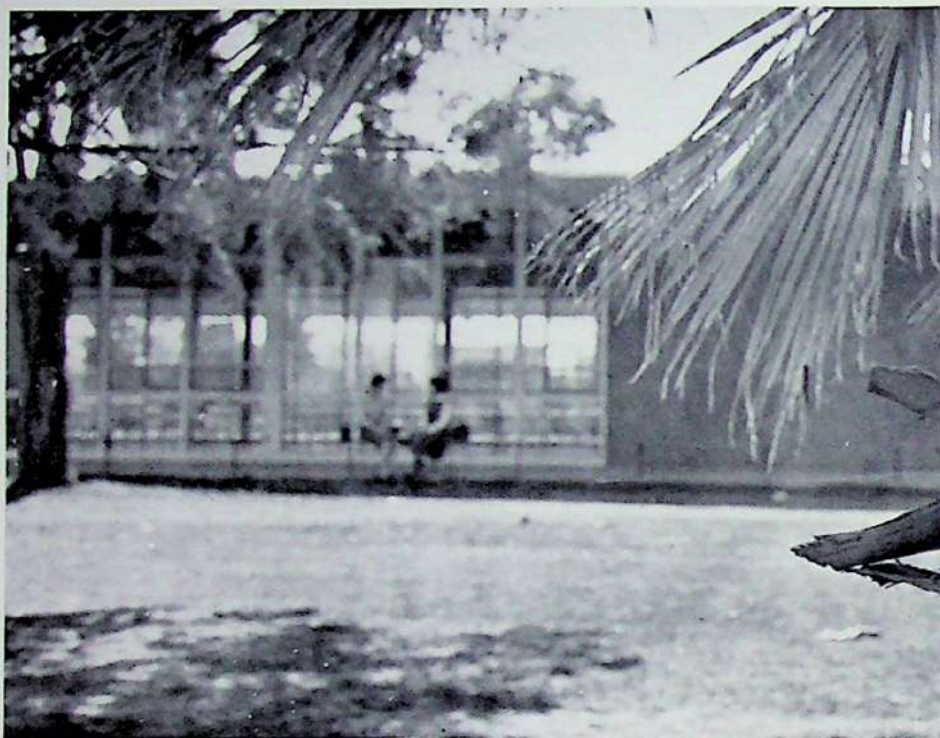

FOREWORD

The 1960 Viking Staff,
without resorting to any special theme,
have attempted to capture in pictures and words
the events of a typical
high school year.

TABLE OF CONTENTS

PEOPLE AND CLASSES

Administration	12
Senior Class	18
Junior Class	37
Sophomore Class	40
Freshman Class	44

ORGANIZATIONS

Student Council	50
Publications	51
Music Department	52
Clubs	56

ATHLETICS

Fall Sports	74
Winter Sports	78
Spring Sports	82

NOTE:

Unless indicated otherwise,
identifications read
from left to right.





Students relax during lunch hour.

A view of a corridor during refreshment period.



Students hurry to catch a 3:00 bus.





A view of the KHS campus between class periods.

Football Queen Carolyn Nance and her attendants, Lynette Melin, Pat Jensen, Cathy Ericson, Pat Huckabay.



Respite.



PROPPLE

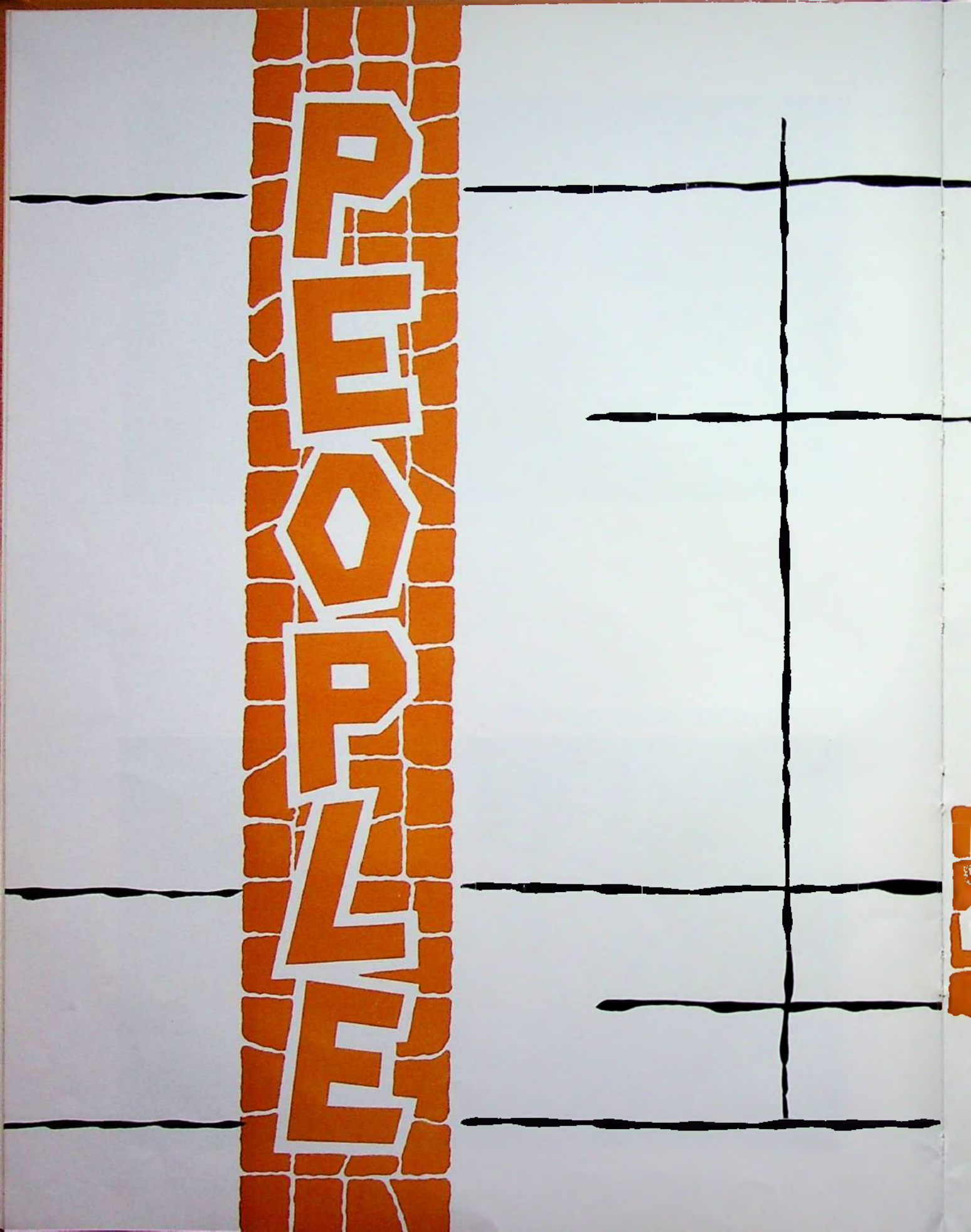

EXCLASSES



MR ROBERT E. HUMMEL, District Superintendent and Principal.

BOARD OF TRUSTEES

Mr. Gordon Satterberg, Mr. Paul Lungren, Mr. Leonard Williams, Mr. Conrad Johnson, Mr. Glenn Timmerman.





Mr. Ejnar Peterson, vice-principal, and Mrs. Doris Harlan, secretary, check over the day's absence list.

ADMINISTRATION

Representing the Kingsburg High School district are five members of the Board of Trustees.

Mr. Robert Hummel, principal and district superintendent, is in his second year at Kingsburg High.

Mr. Ejnar Peterson taught an advanced mathematics class besides handling his job as vice-principal at KHS.

Playing an important role in the efficiency of KHS is Mrs. Doris Harlan, the school secretary.

Mrs. Katherine Burdick and Mr. Charles Moore serve the students as counselors.

Mrs. Katherine Burdick, counselor, and her secretary, Mrs. Marilyn Carlstrom, look over some college catalogs.

Mr. Charles Moore, counselor, checks over the class schedule of Rodney Thompson.



MRS. KATHERINE BURDICK
 B.A., University of California,
 Santa Barbara. Counseling;
 senior guidance; senior class
 adviser.



MR. ROY BOUCHER
 M.A., Fresno State College,
 California. Mech. drawing,
 Ag. Shop I, III, IV; sopho-
 more class adviser.



MR. RAY BOUCHER
 M.A., Fresno State College.
 Driver training; Industrial
 Arts IA; Woodshop I, II.

MR. SAM CRANDELL
 M.A., Springfield College,
 Massachusetts. Physical
 science; U.S. history; world
 history; football, wrestling,
 varsity baseball coach; junior
 class adviser.



MRS. OPAL CORSAUT
 A.B., University of Wichita,
 Kansas. English II, III; senior
 guidance; Clothing I, II;
 freshman class adviser.



MR. RALPH CREWS
 M.Ed., Moorehead State
 Teachers College, Minnesota.
 Boys' P.E.; B class football,
 varsity basketball coach;
 junior class adviser.



MR. MURL DODSON
 A.B., College of the Pacific,
 California. World history;
 economics; C.S.F. adviser;
 Hi-Y adviser.



MR. LOWELL DRAPER
 A.B., Chico State College,
 California. Public Speaking;
 English II; junior and senior
 play director; cross country,
 C and D basketball coach;
 freshman class adviser.



F A C

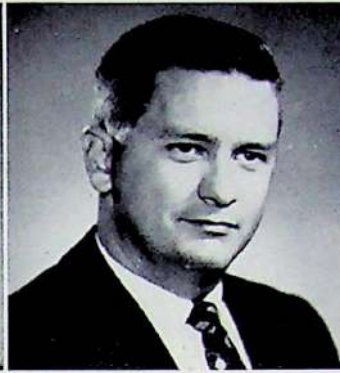

MR. VERNON DUECK
M.A., Fresno State College.
U.S. history; social science;
senior class adviser.

MR. JAMES FLICK
B.M. Ed., Indiana University.
Band; chorus; social science.

MRS. JAMES FLICK
B.A., Ball State Teachers
College, Indiana. English I,
III; senior English; junior
class adviser.



MR. HAL JENKINS
M.A., Mississippi Southern
College. Algebra I; plane
geometry; football, tennis
coach; senior class adviser.

U L T Y



MR. ROBERT GRATE
B.S., University of California,
Santa Barbara. Civics; Cali-
fornia history; senior math;
football, B class basketball,
JV baseball coach;
junior class adviser.



MR. DALE GRAYBILL
M.A., Fresno State College.
Typing I, II; social science;
football, track coach;
sophomore class adviser.

MRS. SHIRLEY GUSTAFSON
A.B., Fresno State College.
Girls' P.E.; G.A.A. adviser;
swimming coach; sophomore
class adviser.

MR. TRUMAN FRANE
B.S., University of California,
Berkeley. Driver training;
Arithmetic I; sophomore
class adviser.

MR. GILBERT EWAN
M.A., Stanford University.
Chemistry; physics; Algebra
I; senior class adviser.



MR. SAMUEL KEEHN
M.A., University of Michigan.
Spanish I, II, III; golf coach.



MRS. BETTY MAROUSEK
B.A., Fresno State College.
Homemaking I; foods; home
management; junior class
adviser.



MISS MARGARET LISMAN
A.B., University of Southern
California. Spanish I, II, III.



MR. RAYMOND RHODES
B.S., Fresno State College.
Agriculture I, II, III, IV; Ag
shop II; junior class adviser.



MR. CORNELIUS ROHRER
M.A., University of Cali-
fornia, Berkeley. Shorthand I,
II; Typing I; Bookkeeping;
office practice; junior class
adviser.



MR. JOE O'DONNELL
A.B., San Jose State College.
Auto Mech. I, II; Industrial
Arts IB; metal shop.



MR. ROBERT RYDELIUS
A.B., Fresno State College.
Art I, II; crafts; English I;
freshman class adviser.



MR. DELBERT SCOTT
M.A., University of Oklahoma.
English III, IV; Journalism I,
II; publications adviser;
freshman class adviser.



MR. CHARLES MOORE
M.S., University of Southern
California. Boys' P.E.; senior
guidance; director of ath-
letics; varsity football coach;
counseling; freshman class
adviser.



MRS. CLARENCE SMITH
A.B., University of California,
Berkeley. Latin I, II; English
III; library; sophomore class
adviser.



MR. CLARENCE SMITH
B.S., University of California,
Berkeley. Life science;
biology; general science;
senior class adviser.



BUSINESS MANAGER

Mr. Ray Cunningham, KHS business manager, and Mrs. Martha Peterson, his secretary, add up Student Body expenditures.



COOKS

Mrs. Amelia Vaughn, Mrs. Lola Warren, and Mrs. Alice Mefeer prepare the noon meal.



JANITORS

Custodians: Mrs. Harriet Fox, Mr. Ray Anderson, Mr. Ray Hobbs, Mr. Kenneth Swam, and Mr. Lloyd Heath, transportation manager, get together over a cup of coffee.



NURSE

Mrs. Eileen Kolander, nurse for the Kingsburg school districts, checks to see if Yolanda Lozana has a sore throat.





JOHN ANDERSON
F.F.A. 1-4; wrestling 2-4;
football 2-4.

SHARON ANDERSON
C.S.F. 2-4; sealbearer, treas.
2; Honor Roll 1; D.A.R.
award; summer exchange
student 3; Jr. Play; Sr. Play;
G.A.A. 1, 2; Tri-Hi-Y 4,
chaplain.

DAVE BAILEY
Y.F.C. 3, 4.



LARRY BARNETT
Baseball 1; basketball 3, 4.

JAMES BANDY
F.F.A. 1-4; basketball 2;
wrestling 2.

LARRY BAILEY
Class treas. 3; band 1-4;
Y.F.C. 1-4, pres. 4; tennis 1-4;
basketball 1, 2; exchange
assembly 3; Block K 3, 4.



JERRY BERMAN
C.S.F. 1-4, sealbearer, pres.
3, 4; Sr. Play; football 1-4;
swimming 1-3; Bank of
America award; Block K 3, 4,
secy.-treas. 4.

ROY BOWDEN

JANET BOWMAN
C.S.F. 1, 2, 4; Honor Roll 3;
drill team 4; Y.F.C. 1-4;
G.A.A. 1-4; Tri-Hi-Y 2, 3.

SENIORS

MARTHA BRUSSA
G.A.A. 1-4; Tri-Hi-Y 2-4;
student secy. 4

BARBARA BUCKLAND
G.A.A. 4; Y.F.C. 1-4; chorus
3; swimming 2; county chorus
3; Tri-Hi-Y 3.

LARRY BUCKNER

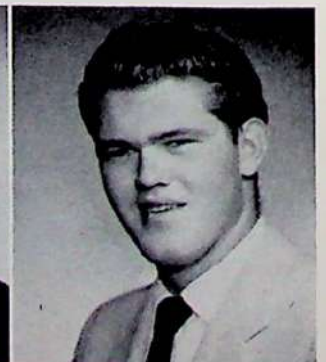

DILL BURNETT
Football 1-3; basketball 1-3;
baseball 1-4; Block K 2-4;
Hi-Y 3.

FRANK CAUDLE
Football 1-3; chorus 4.

HENRY BUSH
Football 1-3.



ADELE CHRISTIANSEN
C.S.F. 1-4, sealbearer; Honor
Roll 1; G.A.A. 1-4; drill team
4; Y.F.C. 1-4; Sr. Play;
Tri-Hi-Y 2, 3.

LLOY CHRISTENSEN
F.F.A. 1-4; football 1-3;
swimming 1-3.

CARDLYN COELHO
C.S.F. 1-2; Honor Roll 2-4;
Pompon girl 3, 4; Tri-Hi-Y
1-4; G.A.A. 4; exchange
assembly 2-4; class rep. 2.



VELDA CONNER
C.S.F. 3; reporter 3; Honor
Roll 1, 2; class rep. 3; Sr.
Play; Jr. Play; Viking bus.
mgr.; G.A.A. 1-4;
Tri-Hi-Y 1-4.

LEONARD COSTA
F.F.A. 1-3.

BERTHA CRAIN
Chorus 1, 2, 4; G.A.A. 2.



CLASS OF '60



LINDA CROFT
C.S.F. 3, 4, sealbearer;
Honor Roll 3, 4;
G.A.A. 3, 4; Jr. Play; Sr.
Play; Y.F.C. 3, 4; Tri-Hi-Y 3.

LARRY CURTIS
F.F.A. 1; Y.F.C. 3.

HOMER DAHL
Jr. Play; Sr. Play.

NORMA DAVIDIAN
 Honor Roll 1; G.A.A. 1-4;
 secy. 4; Tri-Hi-Y 2-4, v.-pres.
 4; class rep. 1; Safety Club 2;
 Y.F.C. 3.

DeWAYNE DeMOSS
 Football 1-3; Y.F.C. 1-4;
 band 2-4; Safety Club 2;
 orchestra 1; class sgt.-at-
 arms 4.

JOHN DODSON
 C.S.F. 1-4, sealbearer;
 football 1-4; baseball 2-4;
 student body pres. 4; Block K
 3, 4; swimming 1.



RONNY ERICKSON
 Y.F.C. 1-4; baseball 1-4;
 basketball 1-2; Block K 3, 4;
 band 1-4.

RODERICK EMMERSEN
 F.F.A. 1-4, v.-pres. 3.

HARVEY DOI
 C.S.F. 2; Honor Roll 1-3;
 class pres. 3; class rep. 2;
 Boys' State 3; Jr. Play; Sr.
 Play; Block K 4; tennis 1-4;
 football 3, 4.



STEVEN ERICKSON
 Honor Roll 1-3; Y.F.C. 1-4;
 basketball 1.

CATHY ERICSON
 Honor Roll 1; Jr. Play; Pom-
 pon girl 4; class rep. 2, 4;
 class secy. 3; G.A.A. 1-4;
 Tri-Hi-Y 1-4; exchange
 assembly 2, 3.

MARY ESCOTO
 G.A.A. 2-4; band 1-4.



SENIORS



JIM FOX
 Honor Roll 4; Y.F.C. 1-4;
 Hi-Y 3-4, v.-pres. 4; wrestling
 2-4; Block K 2-4; football 1-4;
 baseball 1, 2; swimming 3.

RONALD FRIIS
 C.S.F. 2-4, sealbearer; Block
 K 3, 4; tennis 1, 2; Hi-Y 1-4,
 pres. 4; basketball 3, 4.

JACK FULLER
 Football 1; basketball 1.



MARGARET GALVAN

SOFIE GALVAN
G.A.A. 1, 2.

GLENN GERARD
Football 1, 2, 4; chorus 1-3;
Block K 4; Jr. Play.



MAY GORDON
Chorus 1, 2, 4; G.A.A. 1.

RACHEL GUERRA
G.A.A. 1-3.

GLENDIA GUSTAFSON
Honor Roll 2-4; G.A.A. 1-4;
student body secy. 4; class
v.-pres. 1; class secy. 2;
Viking Voice bus. mgr. 4;
Tri-Hi-Y 1-4.



JEFFREY GUSTAFSON

SHARON HALLBERG
C.S.F. 2; Honor Roll 2; band
1-3; Y.F.C. 1-4.

LEE HANSEN
Golf 4.

CLASS OF '60

DON HARD
Football 1-4; baseball 1-4;
track 1-3; Hi-Y 1-3;
Y.F.C. 1-3; Safety Club 2.

CAROLE STARKEY HARRISON
Transferred from Sierra Union
2;
G.A.A. 2, 3; Mid-Winter Ball
queen 3.

JOAN HARRISON
G.A.A. 1-4; Tri-Hi-Y 1-4; re-
porter 3; drill team 4; sr.
play; swimming 1-4; Y.F.C.
1-3; band 1-3.





WAYNE HESTER

LINDA HODEL
Honor Roll 1; G. A. A. 1, 3, 4;
Y. F. C. 3, 4; orchestra 1.

JAMES HORTON
Basketball 1, 4; tennis 1, 2;
Sr. Play; swimming 2-4.



RONALD JACOBSEN

MELVIN HOVNANIAN
Jr. Play, Sr. Play; track 1-4.

ROBERT HUDDLESTON
Chorus 1, 3, 4; prom chair-
man 3; class rep. 1; exchange
assembly 3, 4; dance com. 2;
Sr. Play.



DONNA JENSEN
Y. F. C. 1, 2.

JAMES JACKSON
Hi-Y 1, 2; wrestling 2;
basketball 1, 2; band 1, 2;
football 2, 3.

SHIRLEY JACKSON
Student secy. 4.

SENIORS

RITA JENSEN
Yell leader 3, 4; class v. pres.
4; G. A. A. 1-4, pres. 4;
Tri-Hi-Y 1-4, sgt.-at-arms 4;
exchange assembly 3; class
rep. 1; Mid-Winter Ball queen
attendant 2.

CAROLYN JERN
Transferred from Tranquility
3; student secy. 4.

JIM JOHNSON
Football 1-4; baseball 1, 2;
Hi-Y 1, 2; Block K 3, 4;
Y. F. C. 1-4; class rep. 4;
class sgt.-at-arms 3;
rely com. 2; band 1.



KAREN JOHNSON
 C.S.F. 1-4, sealbearer; Y.F.C.
 1-4; Jr. Play; Sr. Play; Bank
 of America award; G.A.A.
 1-4; Tri-Hi-Y 1-3; exchange
 assembly 3.

LAVONNE JOHNSON
 Student secy. 4.

CAROLE KRIVIS
 C.S.F. 3; Honor Roll 4; Pom-
 pon girl 3-4; G.A.A. 1-4;
 Tri-Hi-Y 2; student body
 v.-pres. 4; class rep. 2-3;
 football queen attendant 1-2.



ALMA JONES

CARMEN KIDD
 C.S.F. 1-4, v.-pres. 4; tennis
 2-4; Tri-Hi-Y 2-4; G.A.A. 1-4;
 class rep. 3; Y.F.C. 4; Jr.
 Play; exchange assembly 2-3.

LINDA LAWRENCE
 C.S.F. 1, 2; Honor Roll 3, 4;
 Viking ed. 4; G.A.A. 1-4; Jr.
 Play; Sr. Play; Tri-Hi-Y 1-4,
 rep. 4; Bank of America
 award.



EILEEN KIEWER
 C.S.F. 3; Honor Roll 3;
 Y.F.C. 3, 4, secy.-treas. 3;
 G.A.A. 3.

ERIC LINDELL
 C.S.F. 1-4, sealbearer; Hi-Y
 4; Bank of America award.

CAROL LINMAN
 Honor Roll 1-3; class treas. 4;
 G.A.A. 1-4; Sr. Play; Y.F.C.
 1-4; swimming 1-3; Tri-Hi-Y
 1-4.



CLASS OF '60



ANNIE LOPEZ
 G.A.A. 3, 4; chorus 4.

GARY LUNSFORD
 Football 1-4; basketball 1-4;
 F.F.A. 1; baseball 1-3; class
 treas. 1; Block K 4, v.-pres. 4.

YOLANDA LOZANO
 G.A.A. 1-4; Tri-Hi-Y 3, 4;
 chorus 1; band 2.

TOM MARSHALL
F.F.A. 1-4, treas. 3; football
2-4; baseball 1; Block K 4.

BILL MAGNUSON
Football 1, 3, 4; band 1-4.

ROBERT MARSHALL
F.F.A. 1-4.



JUNE MARTIN
Chorus 1-4.

MARTIN MASON
Football 1-3; Hi-Y 1, 2.

HORACE MAY
Tennis 1-4; band 1-4; exchange
assembly 3, 4; pep band 1-4;
Y.F.C. 1-4; orchestra 1, 2.



SHIRLEY McILLWAIN
Band 1-4; Y.F.C. 1, 4; Safety
Club 2; Tri-Hi-Y 1-3;
swimming 1, 3.

DIANA McNABB
Honor Roll 1-3; Y.F.C. 1-4;
G.A.A. 1-4; band 1-3;
student librarian 4.

MAYNARD MELIN
Student body sgt.-at-arms 4;
F.F.A. 1-4, secy. 4; football
2-4; Y.F.C. 1-4; Block K 3, 4.



SENIORS



PAT MILLERICK
G.A.A. 1-4, Mid-Winter Ball
queen 4; Tri-Hi-Y 1-4;
sr. play; Y.F.C. 1, 2;
class rep. 3; chorus 1.

LINDA MOTSENBOCKER
C.S.F. 2-4, sealbearer;
yell leader 4; jr. play;
sr. play; Bank of America
award; Tri-Hi-Y 1-4,
secy. 4; G.A.A. 1-4;
exchange assembly 3.

CAROLYN NANCE
C.S.F. 1, 2; Honor Roll 1, 3;
Viking Voice staff 4; G.A.A. 2;
Tri-Hi-Y 2; class secy. 1;
football queen 4.



JUDY NELSON
 Living Voice feature ed.;
 majorette 1-4; band 1-4;
 G.A.A. 2, 3.

ANN OLSON
 C.S.F. 1-4, sealbearer; Tri-Hi-
 Y 1-4, pres. 4; G.A.A. 1-4,
 v.-pres. 4; Y.F.C. 1-4, v.-pres.
 3; Girls' State 3; Bank of
 America award.

GLORIA OLSON
 C.S.F. 1-4, sealbearer; G.A.A.
 1-4; class rep. 1; Sr. Play;
 Y.F.C. 2-4, treas. 4; band 1-3.



DONALD OLSON

JANEF OLSON
 C.S.F. 1-4, sealbearer, secy.
 3; Y.F.C. 1-4, secy. 4.

BARBARA PARKER
 C.S.F. 1; yell leader 3, 4;
 student body treas. 4; Tri-Hi-
 Y 1-4; Sr. Play; G.A.A. 1-4;
 majorette 1, 2; exchange
 assembly 3.



GARY PAULSEN
 Honor Roll 1, 2, 4; class pres.
 2; football 1-4; baseball 1-4;
 basketball 1-4; Hi-Y 1, 2;
 track 1.

LOUISE PERRY
 G.A.A. 1-4; student secy. 4.

BILL PETERSON
 C.S.F. 3; Honor Roll 3, 4;
 class pres. 4; class v.-pres. 2;
 basketball 1-4; tennis 1-4;
 drum major 3, 4; Y.F.C. 1-4,
 pres. 3, v.-pres. 4; Block K 2-4.

CLASS OF '60

GARY PETERSON
 Football 1-4; Block K 3, 4;
 golf 4; Y.F.C. 1-4; class rep. 3.

JACKIE PHILLIPS
 Y.F.C. 1-4; chorus 1-4;
 exchange assembly 1; county
 chorus 4.

FRANK PINEDA
 Transferred from Redwood
 High School 3; basketball 3,
 4; Block K 4.





JIM PINHEIRO
Football 1-3; Block K 4.
BOB PORTER
MANUEL RAMIREZ
F.F.A. 1; chorus 3, 4.



ALAN RENFRO
Transferred from Selma 4;
football 4; track 1.
GARY REEVES
Sr. Play 4; football 4;
exchange assembly 4.
BILL ROACH
Football 1, 2, 4; chorus 2, 3;
wrestling 2, 3.



LINDA ROEHLK
C.S.F. 2, 3; Honor Roll 4;
Tri-Hi-Y 1, 2; Jr. Play; Sr.
Play; exchange assembly 1.
SHARON ROLD
Tri-Hi-Y 1-4; sgt. at-arms 3;
Y.F.C. 3, 4, v.-pres. 4;
G.A.A. 1-4; exchange assem-
bly 2; tennis 1-4.
BOBBY RUSSELL
Chorus 1-3; basketba'l 1,
Hi-Y 1, 2.

SENIORS

LINDA SANTIAGO
G.A.A. 1-4; Tri-Hi-Y 2-4;
student secy. 4; band 1;
prom com. 3; Society Club 2.

MONTE SANDS
Football 1-4; track 1-4; class
rep. 4; Jr. Play; Sr. Play;
Block K 3; class sgt.-at-arms
1; Hi-Y 2.

JUDY SATTERBERG
Honor Roll 1; G.A.A. 1-4;
Tri-Hi-Y 2-4; band 1-2;
exchange assembly 3.



SARAH SAWYERS

C.S.F. 2-4; Honor Roll 1-4;
orchestra 2; band 1-4;
Y.F.C. 1-4

JIM SCOTT

Chorus 1; Block K 2-4; foot-
ball 1-4; basketball 1-4.

EDWIN SMITH

Football 1-4; baseball 1-4;
Hi-Y 2-4, pres. 3; Block K 2-4.



JOHN SILVA

LARRY SOMMERVILLE
F.F.A. 1-4.

ART STARKEY

Transferred from Sierra
Union High School 2.



CELIA SPEER

G.A.A. 1-4; Y.F.C. 2-4;
Safety Club 2.

JOHN SWENNING

Football 1-4; track 1-4;
wrestling 2; basketball 1, 3;
Hi-Y 2, 3; class pres. 1;
Y.F.C. 4.

RICHARD STONE

Chorus 4.



CLASS OF '60



DAVID THOMAS

CHARITY TOWT

C.S.F. 1-4, sealbearer;
G.A.A. 1-3; Jr. Play; Bank of
America award 4; class rep.
4; Tri-Hi-Y 1, 2; exchange
assembly 3.

DENNIS TRIMBLE



SAM VALLIS
C.S.F. 2; class rep. 1; yell leader 2, 3; Jr. Play; Sr Play; exchange assembly 2.

DEANNA WALLEM
Honor Roll 4; Pompon girl 3, 4; G.A.A. 1-4; Tri-Hi-Y 1-4; treas. 4, class secy. 4; class rep. 2, 3; Y.F.C. 1-4; Spring Day queen 2.

BRENDA WATKINS
Honor Roll 2; Y.F.C. 1-4; G.A.A. 1-4.

ALBERTA WILLIAMS
C.S.F. 1-3; Honor Roll 4; G.A.A. 1-4; Viking Voice ed. 4; honor orchestra 1-4; Y.F.C. 1-4; tennis 2, 3; Tri-Hi-Y 1-3.

JAMES WRIGHT
Honor Roll 1, 2; band 1, 2; Hi-Y 1-3; baseball 3; band show 1, 2.

KEN WOODS
Honor Roll 2; band 1, 2; Jr. Play; Sr. Play; swimming 2; basketball 1.

CAROLYN YERAMIAN
G.A.A. 1-4; Tri-Hi-Y 2-4; Sr. Play 4; Safety Club 2; rally com. 4; prom com. 3.

PATRICIA YOUNG
Honor Roll 4; G.A.A. 1-4; Tri-Hi-Y 1-4; Safety Club 2; band show 1; drill team 4.

SENIORS



SENIOR CLASS OFFICERS: Deanna Wallem, secy.; Carol Linman, treas.; Rita Jensen, vice pres.; DuWayne De Moss, sqt.-at-arms; Bill Peterson, pres.



CLASS ADVISERS: Mr. Vernon Dueck, Mrs. Katherine Burdick, Mr. Gilbert Ewan. Not pictured: Mr. Clarence Smith, Mr. Hal Jenkins.



CLASS REPRESENTATIVES: Cathy Ericson, Charily Towt, Jim Johnson, Linda Lawrence.

Juniors and seniors dance at the Prom.

Juniors and seniors enjoy traditional social event of the year.

The attractive centerpiece at the 1959 Prom.

A view of the dance floor.

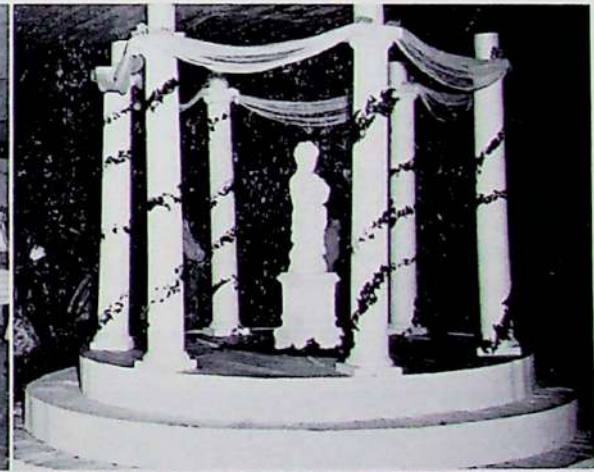



Members of Mr. Dodson's fourth period economic class discuss world affairs.

CLASS ACTIVITIES

Activities and more activities sum up an eventful year for the seniors.

To start it off, the seniors welcomed the freshmen with the annual reception at the school cafeteria.

To add money to their treasury, the senior class sponsored a Valentine's Day dance on February 13.

Senior Career Day, held at Reedley High School on March 8, was a big occasion for KHS seniors.

Seniors were excused the last week of school in order to prepare for the traditional senior class social activities.

To climax the year, the Class of '60 participated in Baccalaureat and graduation exercises.

DeWayne DeMoss and Ronny Erickson conduct an experiment in chemistry.

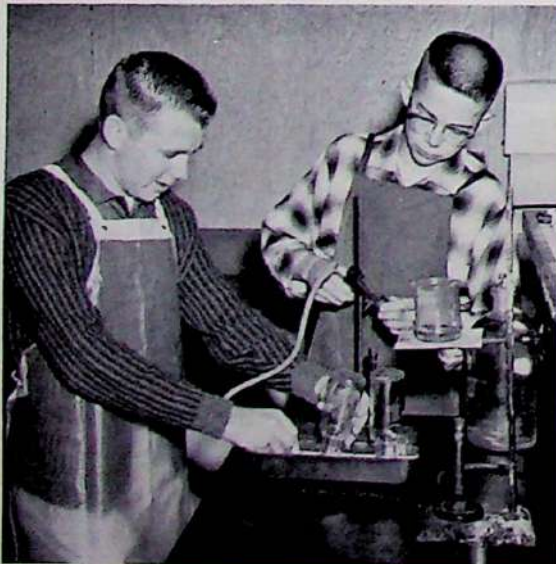

BANK OF AMERICA AWARD WINNERS: L. Lawrence, A. Olson, L. Moisenbocker, C. Towt, S. Anderson. Seated: E. Lindell, J. Berman, K. Johnson.





Girls in Mr. Rohrer's office practice class work with various machines.



These seniors learn the techniques of textile printing in the advanced art class.

Mr. Grate's senior math class learn about interest rates.

"Hail to thee, Thane of Cawdor." Mel Hovnanian, Carolyn Nance, Cathy Ericson, Ann Olson, Ken Woods, enact a portion of Shakespeare's "Macbeth."





The Admiral and the Purser discuss the disappearing safety pockets.



"Otis the Mighty Hunter" recites while no one listens.

SENIOR PLAY

CAST OF CHARACTERS

Steward Harvey Doi
 Mrs. Skinner..... Linda Molsenbocker
 Cornelia Otis Skinner... Sharon Anderson
 Otis Skinner..... Gary Reeves
 Emily Kimbrough..... Karen Johnson
 Stewardess Pat Millerick
 Dick Winters..... Ken Woods
 Admiral Edwin Smith

Harriet St. John..... Linda Lawrence
 Winnifred Blough Velda Conner
 Leo McEvoy..... Melvin Hovnanian
 Inspector Carol Linman
 Therese..... Barbara Parker
 Monsieur de la Croix..... Sam Vallis
 Window Cleaner..... Jerry Berman
 Madame Eloise Joan Harrison

CAST: B. Parker, J. Berman, J. Harrison, P. Millerick, L. Lawrence, V. Conner, M. Sands, C. Linman, G. Reeves, S. Vallis, K. Johnson, K. Woods, E. Smith, S. Anderson, M. Hovnanian, L. Molsenbocker.





Monsieur de la Croix greets Cornelia in Paris.



The cast takes their final curtain call.

"Our Hearts Were Young and Gay," a three-act comedy from the book by Cornelia Otis Skinner and Emily Kimbrough, dramatized by Jean Kerr, was chosen by the senior class.

The action begins as Cornelia and Emily board a ship for France, where they hope to get help for their theatrical careers.

For going-away gifts, Mrs. Skinner gives the girls "safety pockets." The way they try to dispose of these adds some very exciting action to the play.

On the boat going over, Cornelia and Emily meet some unusual people.

After experiencing some peculiar events on their trip, the girls reach their destination, Paris, to find that all is not what they had expected.

In Paris, Emily, whose ambition was to become a dancer, and Cornelia, who had always wanted to be an actress, learn that they have no talent for such careers. Disappointed, the girls decide that it is time for them to go back home.

Mr. Lowell Draper, English instructor, directed the play.

STAGE CREW, seated: G. Olson, L. Croft. STANDING: B. Buckland, A. Christiansen, H. Dahl, C. Krivis, R. Huddleston, J. Horton, C. Yeramian, L. Draper, director, C. Towt, Y. Lozano, G. Gustafson, M. Brussa, M. Roehlk, C. Kidd.





ROW 1: Karen Anderson, Carolyn Allvin, Manuel Alves, Dennis Badiou, Rodger Bagby, Karen Baker, Frank Balderama, Stanley Barros, Thomas Bearden, George Blakeman, Richard Bloom.
 ROW 2: Harold Boquard, Fred Bombam, Frankie Borba, James Brandon, Mark Bray, Louis Broline, Russell Carlson, Gary Carpenter, Douglas Carsey, Clarence Cates, Charen Levin.
 ROW 3: David Chavez, Dennis Christensen, Donna Christensen, Carolyn Crain, Sharon Chamberlain, David Crass, Sue Creekmur, Joe Dally, John Dally, Brian Danell, Calvin Davis.
 ROW 4: Mike Dean, Leetta Dunn, Ralph Eaves, Elaine Elzarian, Gary Erickson, Victor Erickson, Bill Ewan, LeRoy Ezaki, Alvin Fletcher, Doug Flores, Ilene Gallaher.

JUNIORS

ROW 5: Henry Chabolla, Carol Gostalves, Laurence Goossen, Richard Greene, Douglas Grooms, Mari Guerra, John Hanaoka, Lindsay Hamada, Fred Hauenstein, Charles Harper, Barbara Hawkins.
 ROW 6: Kay Health, Wanda Helm, Janetta Helms, Carol Harfuth, Neal Howard, Robert Hill, Larry Hillblom, Richard Ihde, Pattie Jensen, Cheryl Jern, Bill Johnson.
 ROW 7: Joyce Young.

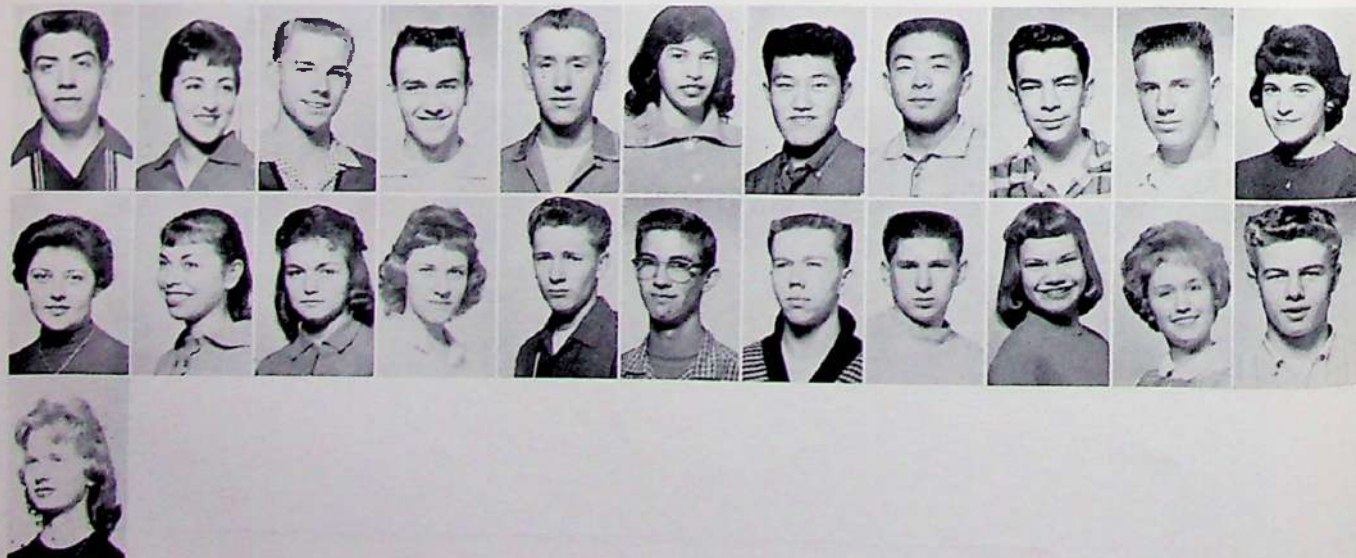

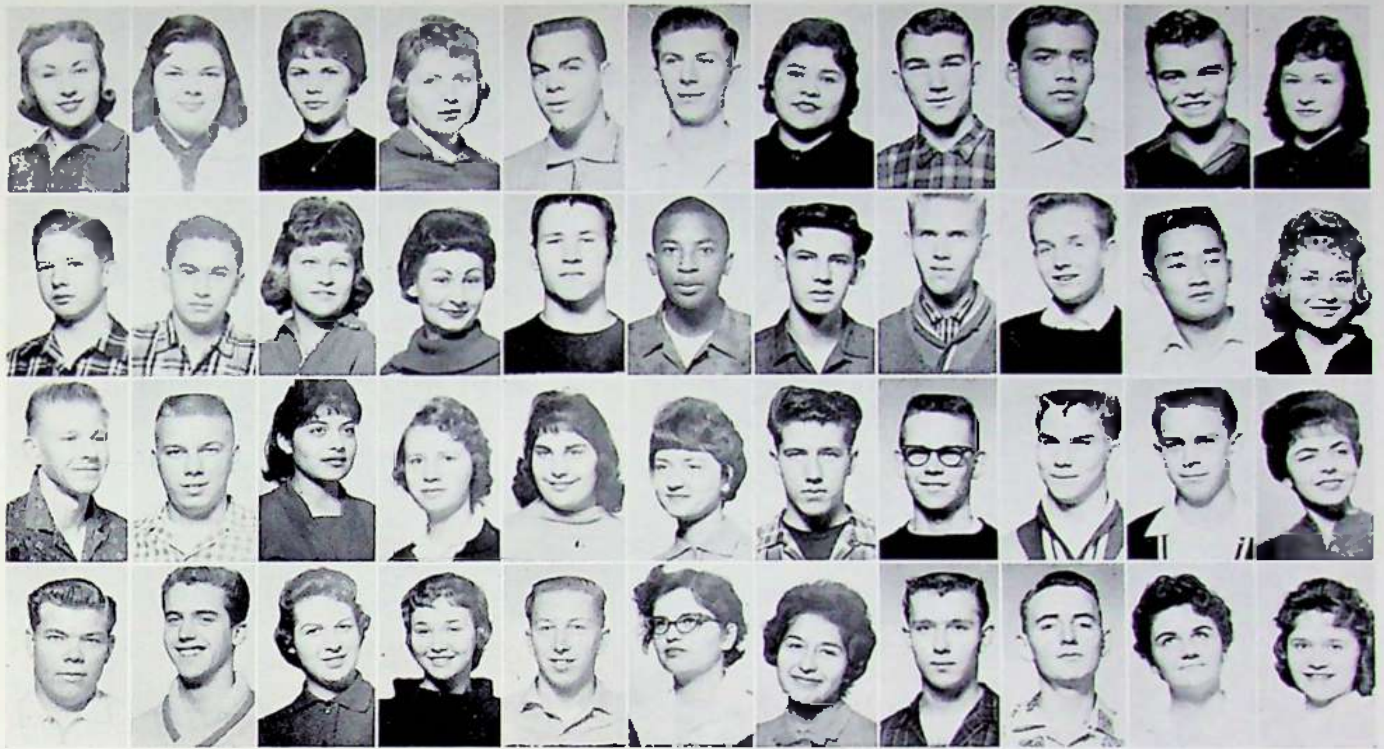

ROW 1: Pat Johnson, Maralyn Jones, Nancy King, Erna Knopp, George Krumpalman, Ronald Landsead, Carmelina Lopez, Daniel Lundin, Charles Martinez, James Martin, Marilyn Martin.
 ROW 2: Dean Mellstrom, Thomas Medeiros, Ruby Miller, Carol Moore, Harold Moore, Louis Mosley, Harold Molsenbocker, Dale Murrah, Van McCarty, Ronald Nagata, Wanda Nelson.
 ROW 3: Duane Olson, Jack Olson, Gloria Palomar, June Patterson, Sharon Paul, Pam Pastircak, Ronnie Pepper, Richard Peterson, Rod Peterson, Harold Petree, Joylee Pinheiro.
 ROW 4: Monte Pinheiro, Bill Ragan, Donna Reeves, Carol Richards, Phil Robinson, Aldora Rodarte, Maria Rodriguez, Sam Ruhl, Richard Rydellus, Patsy Seferjian, Mirza Salmis.

CLASS OF '61

ROW 5: Connie Shannon, Mikio Shimoda, Shirley Smith, Larry Stimmell, Kathleen Stucki, Charlotte Sward, Don Tiner, Jim Vallis, Vizma Verners, Patti Villalobos, Joan Wall.
 ROW 6: Earl Wallace, Terri Warholm, Bob Warren, Gordon Watkins, Kathleen Westerling, Lynn White, Susan Wigh, Marvin Williams, Larry Winters, Charles Wood, Barbara Wood.
 ROW 7: Beverly Zender.





OFFICERS

SEATED: Rodney Peterson, pres.; Charlotte Sward, treasr.;
Vivian Verner, secy. STANDING: Jack Olson, Sgt.-at-
arms; George Krumpleman, v. pres.



REPRESENTATIVES

Ronnie Nagata, Ralph Eaves, Sharon Paul, Susan Wigh,
Cheryl Jern.



ADVISERS

Mrs. James Flick, Mr. Cornelius Rohrer, Mrs. Alan
Mazousek. NOT PICTURED: Mr. Sam Crandall, Mr. Ralph
Craws, Mr. Bob Grate, Mr. Ray Rhodes.



Mrs. Opal Corsaut shows girls in her clothing class how to lay out a pattern.

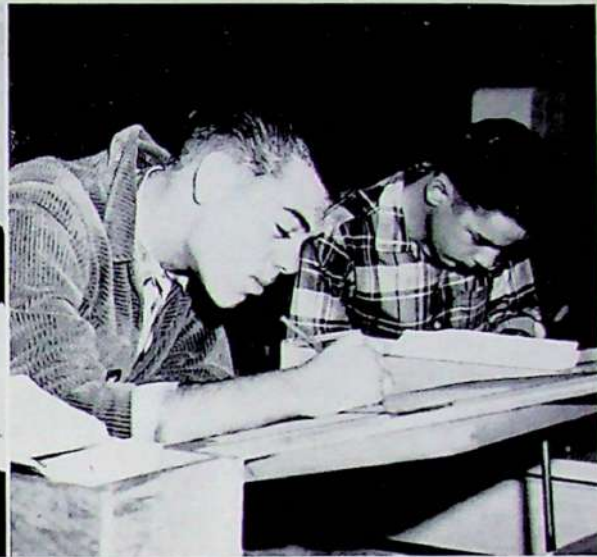

George Krumpleman and Fred Hauenstein concentrate on their mechanical drawing problem.

CLASS ACTIVITIES

The junior class, the largest to attend Kingsburg High School, is comprised of 146 students.

A "beatnick" theme was carried out for the dance on January 23.

"Ten Little Indians," by Agatha Christie, was given April 29, 30, directed by Mr. Lowell Draper, speech instructor.

Class advisers—Mrs. James Flick and Mrs. Alan Marousek and Messrs. Cornelius Rohrer, Robert Grate and Ralph Crews—supported the class in money-raising projects for the benefit of the annual Junior-Senior Prom (sh!—the theme was "Exotic Paradise").

Jim Vallis, Erna Knopp, Van McCarty and Rodney Peterson test the new dictaphones used in the Spanish III class.



PROM COMMITTEE CHAIRMEN, seated, Elaine Elzarian, Sharon Paul, Beverly Zender. STANDING: George Krumpleman, Pam Pastirak, Jim Vallis.





JUNIOR PLAY CAST. Standing: Larry Hillblom, Richard Rydelius, Patsy Safarjian, Rodney Peterson, Orel Evans, Harold Moore, Van McCarty, Jim Vallis. SEATED: Kathy Westerling, Vizma Verners, Bill Ragan, Richard Peterson.

JUNIOR PLAY

CAST

Rogers	Orel Evans	Anthony Marston	Bill Ragan
Mrs. Rogers	Kathy Westerling	William Blore.....	Larry Hillblom
Fred Narracott.....	Van McCarty	General MacKenzie.....	Richard Peterson
Vera Claythorne.....	Vizma Verners	Emily Brent.....	Patsy Safarjian
Philip Lombard.....	Rodney Peterson	Sir Lawrence Wargrave.....	Jim Vallis
		Dr. Armstrong.....	Richard Rydelius

Lombard consoles Vera after a bad fright.



Rogers, Mrs. Rogers, Marston question MacKenzie's sanity.





STAGE CREW: W. Nelson, E. Elzarian, K. Heath, S. Wigh, C. Jern, B. Zendner, J. Pinheiro, D. Christiansen, J. Daily, J. Perez, S. Creekmur, G. Carpenter, S. Paul.

"Ten Little Indians," written and adapted by Agatha Christie, was presented by the Junior Class on April 29 and 30.

The three-act play is a multiple murder strangely connected with a children's nursery rhyme concerning ten wooden Indian statues. The setting is a weird country house situated in the middle of an island.

Eight assorted guests are invited for a week end by a mysterious host. While the guests are assembled, a voice comes out of the air, accusing everyone present of murder.

The action begins when one of the ten Indian statuettes topples off the mantelpiece and breaks—immediately one of the ten guests chokes to death of poisoning.

Then the excitement begins and never lets up until the final curtain.

Mr. Lowell Draper directed the play.

Sir Lawrence warns the guests about the homicidal maniac.



Phillip proposes to Vera at the close of Act III.





ROW 1: Bill Adair, Judy Anderson, Carolyn Archer, Beatrice Ayala, Charles Baker, Kathy Barnes, Nancy Bell,
 Bill Bennett, Pat Bohleen, John Borba, Patricia Bradley.
 ROW 2: Rolla Bray, Roger Buchanan, Arlene Cabral, Domingo Carpenter, Michael Cassidy, Jimmy Chavez, Helen Clark,
 Fay Coonrod, Gary Crabtree, Lewis Crabtree, Douglas DeMoss.
 ROW 3: Bob Doi, Terry Edgmon, John Elander, Eleanor Emmerson, Janice Erickson, Karen Erickson, Sharon Ezaki,
 Nancy Gerard, Gloria Gonzales, Margaret Gonzales.
 ROW 4: Gerald Gordon, Bob Greene, Donna Gregg, Joyce Gruenwald, Fred Guerra, David Hagadorn,
 Bill Haire, Cheryl Gunnarson, Richard Hansen, Jim Hauenstein, Carol Heller.

SOPHOMORES

ROW 5: Carl Henslee, Anita Henson, Surf Holly, Patricia Huckabay, Melinda Huddleston, Phyllis Ihde,
 Bonnie Inouye, Linda Jackson, Mary Jacobs, Gary Jacobsen, Elaine Johnson.
 ROW 6: Jane Johnson, Dan Jones, Anita Kautz, Caryl Kern, Ruth Kerr, Ray Klievar, Janice Lamborn,
 Jim Longshore, Linda Lopez.
 ROW 7: Ginger Winter.





ROW 1: Ruben Lopez, Kathy Luijck, Margaret Lungran, Eugene Marsh, Simon Martinez, Claudetta Mason,
 Pete Mendoza, Howard Moreno, Trancito Moreno, Judy Moisenbocker, Judy McIlwain.
 ROW 2: Richard Nohigian, Janice Nelson, Jimmy Nelson, Leila Nickell, Ruth Nomura, Duane Olson, Stanley Olson,
 Robert Ostrom, Shirley Owens, Stanley Palm, Richard Paulsen.
 ROW 3: Allen Peterson, Edna Petree, Gayle Pickrell, Pat Powers, Jim Pyott, Ralph Ramirez, Richard Ramirez,
 Jane Renfro, Judy Renfro, Marlene Reyes, Ruth Riley.
 ROW 4: Dan Rocha, Eugene Rocha, Tommy Rocha, Laurel Ruether, Jeannette Ruiz, Paul Settle, Linda Satterberg,
 Jim Satterberg, Priscilla Schlatter, Judy Schmitt, Bill Smith.

CLASS OF '62

ROW 5: Roy Smith, Ann Sorenson, Stella Soza, Michael Speer, Michael Steffen, Alan Stimmell, Tom Stone,
 Kent Stucki, Tom Swanson, Christine Sward, Joyce Sward.
 ROW 6: James Threlkeld, Randy Tremper, Carolyn Thomson, David Vaz, Florence Vorenkamp, Alma Waggoner,
 Alica Wallam, Linda White, Freda Willard, Melvin Wilson, Jim Wineland.
 ROW 7: Dick Yoramian.





Students in Mr. Keehn's class work hard to master the Spanish language.



Mr. Jenkins' geometry class proves theorems.

CLASS ACTIVITIES

Mr. Graybill's class learns the fundamentals of typing.



Sophomore choristers get together.





CLASS OFFICERS: Joyce Gruenwald, secretary; Carolyn Thompson, vice-president; Susan Hawthorn, president; Janice Erickson, treasurer; Ginger Winter, sergeant-at-arms.



CLASS REPRESENTATIVES: Nancy Bell, Caryl Kern, Ruth Kerr, Gayle Pickrell.

For the first activity of the year, the sophomore sponsored a "Harvest Time" dance in November. Two scarecrows were placed in the center of the dance floor and cornstalks and pumpkins were scattered in various places throughout the cafeteria.

Later in the year, the class sponsored another dance and also gave themselves a party.

In keeping with a KHS tradition, the sophomores received their class rings. The style selected was "Starfire."

As a climax of the year a few of the more fortunate class members were chosen by the juniors to serve at the Junior-Senior Prom.

CLASS ADVISERS: Mr. Truman Frane, Mrs. Shirley Gustafson, Mrs. Elsa Smith, Mr. Roy Boucher. NOT PICTURED: Mr. Dale Graybill.

Mr. Draper supervises a head start on homework.





ROW 1: Claudette Allen, Linda Anderson, Marilyn Anderson, Louise Aguilar, Ray Asdoorian, Ann Ashlock, Katherine Aspesi, Terry Banks, Virgil Barnett, Jassa Bearden, Sheryl Berman,
 ROW 2: Jerry Bogard, Sharon Bonander, Mary Borda, Jerry Bowden, Barbara Braddock, Linda Broline, Donald Bruland, Chuck Burnett, Mary Carlson, Mary Cates, Rodger Chambers,
 ROW 3: Betty Chavez, Roger Christensen, Harold Collins, Stanley Cramshaw, Gerald Croft, Larry Croft, Earl Crawford, Roy Grooms, Carolyn Dahlberg, Clibborn Davis, Beverly Dukes,
 ROW 4: Curtis Edwards, Paul Emmersen, Nancy Ericson, Pearl Escoto, Joe Galvan, Bias Garcia, Laura Faz, Harold Fisher, Roger Flood, Mercy Garcia, Clara Gonzales.

FRESHMAN

ROW 5: Gayle Goodman, Judy Griffin, Eileen Gustafson, Mona Hallberg, Darleen Hard, Robert Horton, Pat Hawkins, Karen Helms, Rogene Hegner, Moe Hicks, John Hopper,
 ROW 6: Wesley Hubble, Patricia Hurlado, Sally Jackson, Andrea Jensen, Don Johnson, Keith Johnson, Sally Johnson, Leodis Jones, Jim Kayajanian, Charles Keeling, Melvin King.





ROW 1: Janice Kolander, Janice Krumpelman, Margaret Leisinger, Linda Krivis, Mary Licon, Margie Linda, Jewell Lindholm, Delores Lopez, Terry Loven, Jack Lukes, Angie Martines.
 ROW 2: Lynette Melin, Kathy Mercer, John Mincey, Marilyn Morine, Leah Morgan, Linda Muradian, David Myers, James McGuire, Connie Nelson, Mary Nelson, Brooks Nord.
 ROW 3: Diana Okumoto, Richard Oliveira, David Olson, Bill Ostrom, Jimmy Paulsen, Robert Peckfelder, Barbara Pepper, Larry Peterson, Bert Phillips, Kathy Pitman, Horlan Prime.
 ROW 4: Ronnie Todd, Mary Rodgers, Mike Roehlk, David Rohrer, Richard Rojas, Dan Riley, Rosemary Ruether, Henry Sanchez, Rosalie Sandoval, Glenda Samuelson, Linda Scheline.

CLASS OF '63

ROW 5: Yvonne Serpa, Ruth Settle, Elaine Silva, Sandra Smart, Lois Smith, James Stanfield, Judy Steffen, Virginia Swam, Joanne Swenning, Dickie Swenson, Linda Taylor.
 ROW 6: Kaye Tiner, Rodney Thompson, Gail Ward, Jim Warren, James Wilson, Mary Wood, Don Wright, Patricia Youngquist, Earl Wright, Frances Wyllie.
 ROW 7: Robert Yeramian.





CLASS OFFICERS: Leodis Jones, pres.; Bill Ostrom, v. pres.; Marilyn Anderson, 1st -at-arms; Eileen Gustafson, treasr.; Lynette Melin, secy.



CLASS REPRESENTATIVES: Leah Morgan, JoAnn Swenning, Earl Wright, Glenda Samuelson, Terry Loven.

CLASS ACTIVITIES

September 14, 1959, was an important, exciting, but bewildering day for the Class of 1963, for on that date their high school careers began. With an enrollment of 143, the freshmen make up the second largest class in the school.

Opening their first year at KHS, the freshmen were heartily greeted by the senior class at the annual reception in the high school cafeteria on October 5.

In helping to carry out a traditional KHS activity, the freshmen had the important duty of gathering and protecting the wood for the annual bonfire rally, the day before the Reedley football game.

To prepare for their future years at KHS, the freshmen entered into their class projects

Mr. Rydelius looks over the Art I students' portfolios.





FRESHMAN CLASS ADVISERS: Mr. Delbert Scott, Mr. Lowell Draper, Mrs. Opal Corsaut. NOT PICTURED: Mr. Robert Rydelius, Mr. Charles Moore.



Mr. Frane's math class puts two and two together.

and the school activities with much enthusiasm, interest, and hard work.

One of the major projects of the class, after much consideration, was the election of class officers at one of their first class meetings. They also adopted a class constitution.

Another outstanding event on the year's agenda for the freshmen was their first class-sponsored dance, held on May 6. The class worked very hard to make it an entertaining dance for all those who attended.

Advisers of the Class of 1963, who helped the frosh complete a successful and enjoyable year, were Mrs. Opal Corsaut, Mr. Robert Rydelius, Mr. Delbert Scott, and Mr. Lowell Draper, chairman.

Mr. Graybill's social science class study driver education.



P. E. classes play baseball during the spring.



ORGANIZATIONS

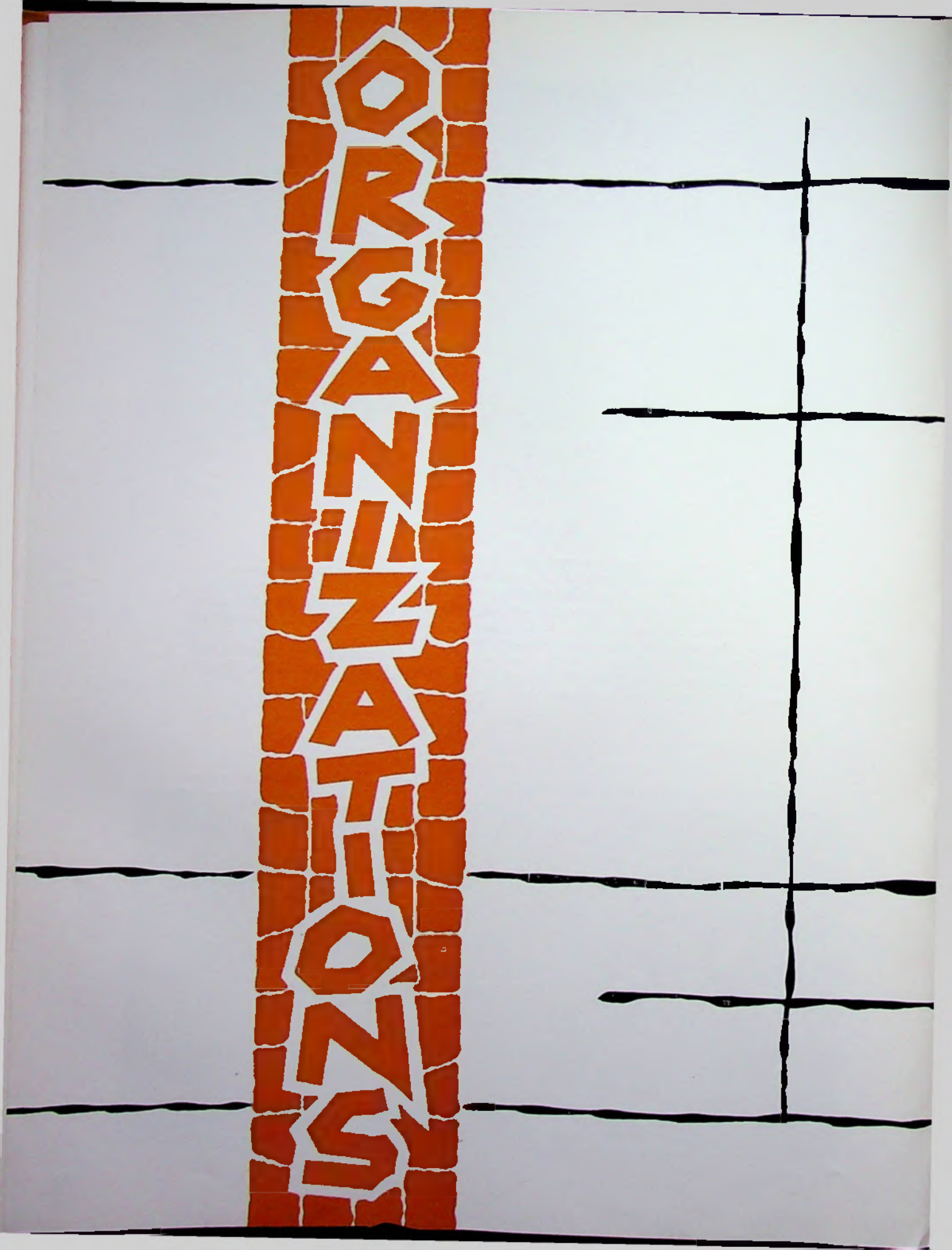

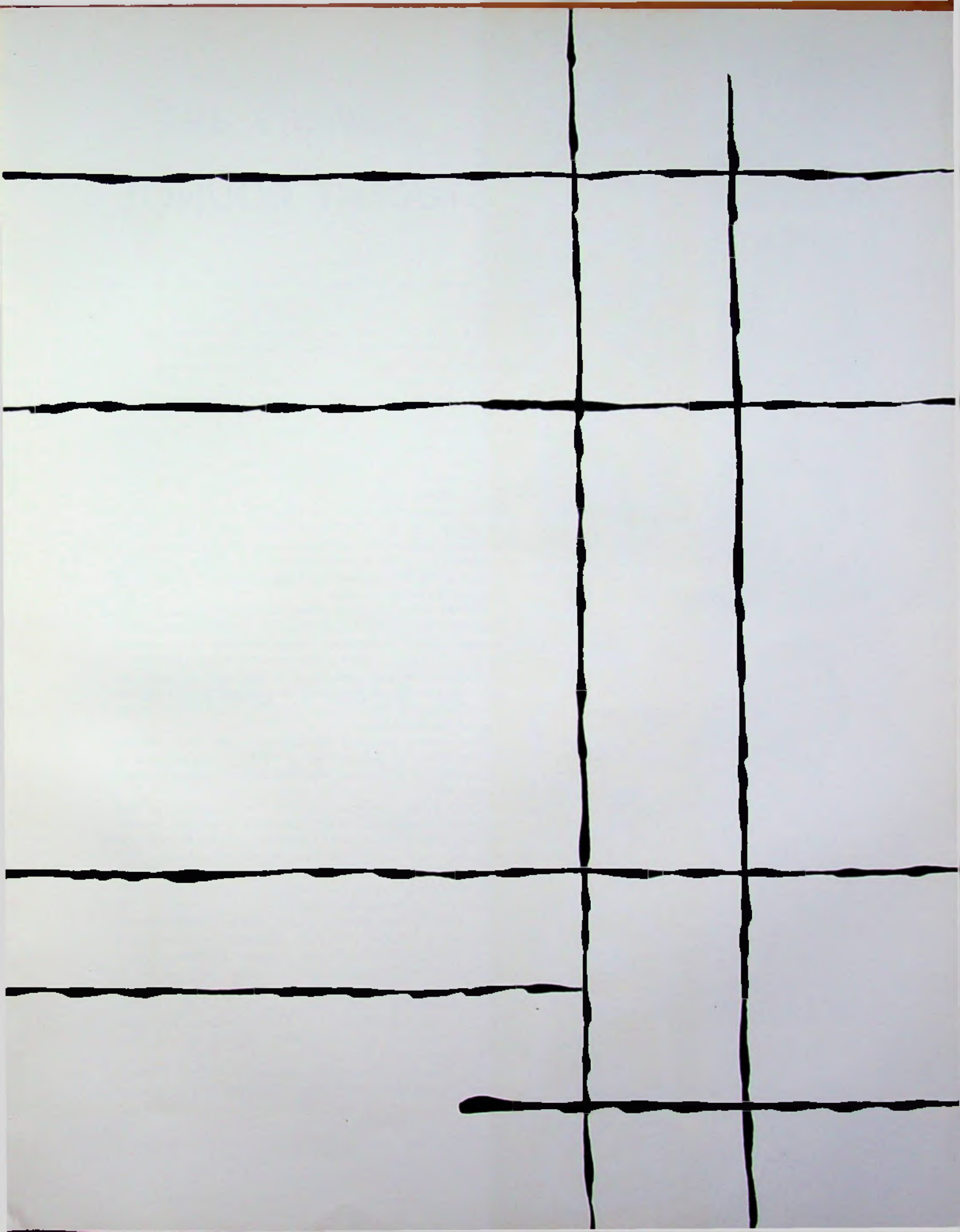



JOHN DODSON
President



CAROLE KRIVIS
Vice-president



GLENDA GUSTAFSON
Secretary



BARBARA PARKER
Treasurer



MAYNARD MELIN
Sgt.-at-arms



MR. EJNAR PETERSON
Adviser

STUDENT COUNCIL

Members of the council include five student body officers, all seniors, representatives from each of the four classes, and the officers of the freshman, sophomore, and junior classes. The faculty adviser of the council is Mr. Einar Peterson, vice-principal.

Under the leadership of John Dodson, student body president, the council completed a successful year. Many useful and needed improvements were made for the school during the year, among which were the purchasing of forty-five football jerseys, fifteen sets of basketball uniforms, and forty-eight sets of track clothing for the athletic department, and providing a Christmas tree for the Girls' Athletic Association ball, "White Evening."

Representatives were sent by the council to district meetings of the California Association of Student Councils, where the opinions of the league high school students may be known through this larger organization and the delegates may have a chance to exchange ideas with other schools.

Eleven KHS students attended a leadership day at Reedley High School on December 7. After the general session, those attending were divided into various groups to discuss some of the present school problems. Entertainment was provided by the host school. The evening was concluded with an address by Assemblyman Charles B. Garrigus of Reedley, formerly a member of the KHS faculty.

The council adopted the following new rule and put it into effect in September of 1959: "All participants of an athletic event are required to purchase a student body card."

One of the projects in which the organization was actively engaged was the discussion of a closed campus. Several suggestions were made by some of the council members who served on the specially appointed committee. The council's final decision was to cooperate with the local police who should cite the offenders, rather than to close the campus.

In March, the student body officers attended an Associated Student Councils meeting at Caruthers High School. Five exchange students at Fresno State College formed a panel to discuss the topic of world peace.

A project day was held on February 27 for the purpose of beautifying the KHS campus. Students, faculty members, and custodians all helped to plant trees, shrubs, and flowers.

This representative group completed their year of leadership at KHS with a party in June.

THE VIKING

Production of the 1960 Viking began in the summer of 1959 when layouts were planned and the dummy was drawn up.

With the reopening of school, picture taking soon got under way. Photographs were sized, identified and carefully checked, then sent to Berkeley for engraving. This work was done by the editor, Linda Lawrence.

The important job of handling advertising was undertaken by Volda Conner, the business manager.

Mr. Delbert Scott, the adviser, was always on hand to assist in the production of the yearbook.

Linda Lawrence	Editor
Volda Conner.....	Business Manager
Linda Croft	Secretary
Mr. Delbert Scott.....	Publications Adviser

Linda Lawrence and Volda Conner look over the layout for the '60 Viking.

Mr. Delbert Scott and Linda Croft look over the editorial copy



VIKING VOICE

Meeting during the sixth period, the Viking Voice staff put together nine issues of the school paper.

The Viking Voice is published triweekly. The four-page paper is printed by the Kingsburg Recorder.

During the first semester, Mr. Scott, the adviser, instructed the Journalism I students in newspaper fundamentals. In the spring these students were prepared to take over the job of publishing the tenth and last issue of the year.

Alberta Williams	Editor
Glenda Gustafson	Business Manager
Judy Nelson	Feature Editor
Carolyn Nance	News Editor
Harvey Doi.....	Sports Editor

Judy Nelson, Glenda Gustafson, Alberta Williams, Harvey Doi, Carolyn Nance.

First-year journalists: Patsy Safarjian, Yizma Varners, Cheryl Jern, Joelyae Pinheiro, Elaine Elzerian.





BAND—ROW 1: C. Allvin, R. Tremper, D. DeMoss, K. Heath, M. Escoto, J. Renfro, J. Nelson. ROW 2: D. Olson, P. Bohlsen, K. Erickson, A. Sorenson, T. Medeiros, J. Kolander, D. Lopez, J. Renfro, D. Hansen. ROW 3: M. Bray, E. Silva, L. Aguilar, J. McIlwain, B. Warren, D. Olson, L. Mosley, R. Carlson, L. Bailey.



BILL PETERSON
Drum Major

MUSIC

For the third year in succession, the KHS band traveled to Long Beach to participate in the All Western Band Review during the Thanksgiving vacation. While there, the band visited Disneyland.

Another trip was taken to the University of California at Berkeley, for the annual Band Day festivities sponsored by the university during the Oregon-California football game in October. The band also participated in a music festival at Sanger High School in March, where they received a rating of superior.

A new addition to the KHS band was a group of 15 girls forming a drill

VIKINGETTES AND MAJORETTES: M. Huddleston, G. Winter, P. Huckabay, C. Heller, P. Young, W. Helm, N. King, P. Villalobos, G. Aguilar.





BAND—ROW 1: M. Hellberg, M. Carlson, S. Sawyers, G. Goodman, G. Pickrell, M. Jacobs, S. Mellwain.
 ROW 2: J. Lindholm, P. Escoto, E. Moreno, J. Søtterberg, D. Lundin, J. Elander, D. DeMoss, R. Erickson.
 ROW 3: B. Peterson, H. May, L. Hamada, B. Magnuson, G. Craft, L. Croft, R. Thompson, D. Mellstrom,
 L. Crabtree.

DEPARTMENT

team called the Vikingettes. These girls marched during football games; nine of them were selected to march with the band in Long Beach, letters on the front of their uniforms spelling out KINGSBURG.

Leading the band in his snappy new uniform, Bill Peterson, a senior, put in his second year as drum major.

In front of the band marched five high-stepping majorettes, led by head majorette, Judy Nelson, the only senior. The other girls were Jackie Hupp and Connie Shannon, juniors; George Aguilar and Melinda Huddleston, sophomores.



MR. JAMES FLICK
 Director

VIKINGETTES AND MAJORETTES: L. Ruether, J. Harrison, J. Emmarsen, C. Mason, J. Bewman, B. Woods,
 J. Nelson, A. Christiansen.





The KHS marching band at Long Beach.

PEP BAND

To those who attended the Viking basketball games, the pep band was a familiar sight.

Ten members made up the KHS pep band during the past year, Russell Carlson, a junior, serving as conductor.

These students combined their musical talents to add enthusiasm to all home basketball games during the season and to assist the pompon girls with their routines.

Many new tunes were added to the listening pleasure of the fans.

PEP BAND—ROW 1: Ronny Erickson, Edward Moreno, Bobby Warren, Randy Tremper, DeWayne DeMoss
 BACK ROW: Jim Satterberg, John Elunder, Douglas DeMoss, Lewis Crabtree, Horace May, Larry Bailey,
 Russell Carlson.





FRONT ROW: N. King, P. Villalobos, S. Jackson, J. Phillips, M. Martin, A. Christiansen, B. Hawkins. BACK ROW: S. Chamberlain, L. Jones, R. Christensen, R. Stone, R. Huddleston, J. Fuller, F. Caudle, P. Johnson.

CHORUS

Under the direction of Mr. James Flick, the chorus gave several performances this year.

The group met daily in the music room to prepare for the contests, festivals, and programs that were given.

Among the contests and programs in which they participated were the annual Hi-Y Christmas program and the Tri-Hi-Y varieties, "Showboat."

On March 11 the chorus participated in a music festival at Sanger in which they received an excellent rating.

An Easter cantata was presented to the public on April 7.

This year the music department began selecting chorus members on the basis of tryouts.

FRONT ROW: C. Allen, V. Swam, C. Gunnarson, J. Hupp, C. Lopez, L. White, K. Tiner. BACK ROW: C. Herfurth, M. Gordon, G. Gustafson, L. Melin, M. Jones, B. Crain, J. Martin, E. Petree.





JUNIORS AND SENIORS—ROW 1: V. Goener, K. Stucki, J. Patterson, J. Bowman, J. Olson, C. Towt, S. Wigh, S. Anderson, C. Jern, J. Pinheiro, V. Verners. ROW 2: A. Christiansen, A. Olson, A. Williams, G. Olson, R. Friis, H. Moore, R. Peterson, R. Rydelius, R. Bloom, P. Safarjian, L. Etaki. BACK ROW: J. Vallis, B. Danell, R. Nagata, J. Barman, E. Lindell, J. Dodson.

C. S. F.

The Kingsburg chapter of the California Scholarship Federation was guided in its many activities this year by Mr. Murl Dodson, local adviser.

Students must earn the honor of being a C.S.F. member by receiving 10 or more points for semester grades. A's count three points in an academic subject, and one and one-half points in a nonacademic subject. B's are valued at one point in an academic subject and one-half point in a nonacademic subject.

A delegate from the local club represented Kingsburg High School at the annual fall conference at Tranquility High School, where delegates participated in an all-day program including a speaker, discussion groups, entertainment, and the annual fall election of the fourteenth district officers.

FIRST SEMESTER OFFICERS: Yizma Verners, secretary; Carman Kidd, vice president; Jim Vallis, president; Charity Towt, reporter; Joylee Pinheiro, treasurer.

SECOND SEMESTER OFFICERS: Joylee Pinheiro, treasurer; Yizma Verners, secretary; Ronnie Nagata, vice president; Mr. Dodson, adviser; Patsy Safarjian, reporter; Jerry Barman, president.





FRESHMEN AND SOPHOMORES. ROW 1: L. Kleinsasser, P. Youngquist, C. Archer, M. Anderson, N. Ericson, S. Berman, J. Swenning, T. Banks, C. Nelson, L. Scheline, S. Johnson, G. Pickrell, M. Jacobs, L. Nickell. ROW 2: R. Nahigian, S. Hawthorn, C. Kern, A. Wallem, M. Lungren, K. Barnes, J. Steffen, J. Kolander, M. Hicks, R. Tremper, L. Peterson. BACK ROW: D. Yaz, R. Thompson, B. Ostrom, D. Olson, T. Swanson, K. Johnson.

C.S.F. members worked hard on the popcorn concession at home football and basketball games. The money earned was awarded to qualified senior members at graduation time in the form of scholarships.

C.S.F.'ers agreed that the most exciting event of the year was the annual club trip to San Francisco March 11-13. A concert, a boat ride, motion pictures, and a visit to the University of California at Berkeley were a few of the activities members enjoyed on their three-day stay.

Second-semester activities began with the awarding of C.S.F. pins and elections of spring semester officers.

The Spring C.S.F. conference took place in Clovis, California, and was attended by a group of Kingsburg members.

At their graduation, C.S.F. life members were honored by the organization, which closed an active and successful year.

HONOR ROLL

ROW 1: Joyca Gruenwald, Pat Young, Linda Lawrence, Alberta Williams, Carolyn Dahlberg, Lynette Melin, Barbara Pepper, Eileen Gustafson, Barbara Braddock, Sharon Ezaki, Kay Heath, Helen Clark. ROW 2: Carolyn Thomsen, Carolyn Coelho, Janice Erickson, Jim Fox, Robert Hill, Rodger Christenson, Michael Cassidy, Jim Pyott, Linda Roehlk, Carol Linman. BACK ROW: John Elander, Lindsay Hamada, Gary Paulsen, Donald Bruland, Doug Flores, David Rohrer





NORMA DAVIDIAN
Vice President



ANN OLSON
President



LINDA MOTZENBOCKER
Secretary



DEANNA WALLEM
Treasurer



SHARON ANDERSON
Chaplain



MRS. KATHERINE BURDICK
Adviser

TRI-HI-Y

Under the leadership of Ann Olson, president, and the guidance of Mrs. Katherine Burdick, adviser, Tri-Hi-Y endeavored to live up to their purpose of maintaining high standards of Christian character.

The first activity of the club was serving at the annual football banquet in December. One of the outstanding events for the Tri-Hi-Y was the "Showboat" variety show which the club sponsored to raise money for Kingsburg's new hospital. Members of the club, the school, and the community helped to make the show a success.

ADDITIONAL OFFICERS: Cheryl Jern, historian; Rita Jensen, sergeant-at-arms; Pat Millerick, membership chairman; Linda Lawrence, reporter.

Santa Claus passes out gifts at the Children's Christmas party.





ROW 1: P. Millerick, Y. Losano, L. Molsenbocker, L. Santiago, C. Yeramian, C. Linman, J. Satterberg. ROW 2: J. Swenning, E. Gustafson, P. Young, B. Parker, L. Lawrence, J. Harrison, C. Coelho, S. Anderson, N. Gerard, D. Hard, B. Braddock, C. Jern, S. Wigh, V. Conner, A. Kautz. ROW 3: N. Davidian, D. Wallem, G. Gustafson, S. Rold, A. Olson, C. Ericson, A. Wallem, J. Erickson, C. Kern, J. Molsenbocker, G. Winter, J. Sward, D. Woods, P. Schlatter, B. Zender, C. Mason, C. Gunnarson.

At Christmas, the girls furnished fun and gifts for underprivileged children at their annual Yuletide party. Several members attended a leadership conference at Camp Gaines in October.

In April, with the help of the local Hi-Y, the club presented the annual Easter program to the KHS student body.

In May, the YMCA mother-daughter banquet was enjoyed by the club. A few girls modeled clothes as part of the evening's program. Another spring event was a visit to the California Hot Springs in the Sierras.

An auction, with "white-elephants" being contributed by the girls, was conducted at one of the meetings in order to earn money.

Other activities of the Tri-H-Y were joint gym parties with the Hi-Y and money-raising projects, such as bake sales.

M. Melin, J. Johnson, T. Marshall, and A. Olson do a take-off on a movie audience in the Hospital Benefit.



Larry Bailey and Bill Peterson sing "Banua" in the Tri-H-Y Hospital Benefit program.





STANDING: Richard Nahigian, Joe Daily, Ronald Friis, Duane Olson, Edwin Smith, Michael Cassidy. SEATED: John Daily, Bill Ewan, Dennis Christiansen, Jim Fox, Fred Hauenstein.

HI-Y

Under the direction of Mr. C. M. Dodson, the Kingsburg Hi-Y club enjoyed a successful year both financially and recreationally.

"To create, maintain and extend throughout the home, school, and community, high standards of Christian character," is the purpose of Hi-Y.

The club, under the leadership of President Ronald Friis, sponsored many profitable and enjoyable activities.

Showing movies at noon was the main project of Hi-Y this year. Such movies as "Helen of Troy," "Prince Valiant," "Tall Men," and "The Reluctant Debutante" were shown. Next year, movies such as "The King and I" and "Sayonara" will be shown.

The Hi-Y sponsored the annual Christmas program this year. Talent was presented,

Hi-Y members fold the programs for the community father-son banquet.



Jim Pyott and Ron Friis show the accomplishment of the annual clean-up project.





John Daily talks with Mr. Dodson about the noon movies.



Bill Ewan, chaplain; Jim Fox, Vice president; Edwin Smith, secretary; Ronald Friis, president.

and gifts of money and canned good were donated to make Christmas baskets for needy families.

Purchasing a cinemascope screen was the main project of the club this year. Other projects sponsored by the club during the year were the "Keep Kampus Klean" week and "Operation Tin Can," in which club members cleared near-by roads of debris.

Six members of Hi-Y attended the annual Fresno County Youth Leadership Conference at Sequoia Lake in October. Those attending were Ronald Friis, Bill Ewan (who was elected County treasurer), Joe Daily, Dennis Christiansen, and Jim Fox.

Bill Ewan and Ron Friis were selected to attend the Model Legislature in Sacramento in February. This conference is designed to acquaint young people more closely with legislative procedures. Bill went as a delegate-in-training, and Ron as a senator.

The Hi-Y club makes contributions each year to the World Service program of the YMCA and makes a donation to Camp Gaines.

Bill Ewan and Ron Friis, KHS candidates to Model Legislature.



Bill Ewan and Ron Friis remind Pat Millerick and Darlene Hard of the annual Keep Kampus Klean Week.





JUNIORS AND SENIORS, row 1: L. Bailey, D. Lundin, S. Erickson, G. Peterson, J. Johnson, G. Krumpleman, R. Erickson. ROW 2: B. Peterson, C. Speer, J. Olson, P. Safarjian, B. Watkins, K. Stucki, J. Phillips, A. Olson, B. Warren. ROW 3: L. Hodel, E. Kliewer, B. Zandner, K. Westerling, K. Heath, L. Croft, C. Crain, J. Wall, K. Johnson, A. Williams, G. Olson.

Y.F.C.

To extend Christian fellowship and strengthen the character of those who attend are the purposes of the Youth For Christ Club.

Y.F.C. is an interdenominational club sponsored by the Fresno County Youth For Christ. Meetings were held every Friday noon in the Baptist Church.

Mr. Sam Crandell, teacher and coach at Kingsburg High, was the adviser for the group throughout the year and guided the club, especially the executive committee, in its many social and spiritual activities.

Programs were presented by the officers and other members and included "Beatnik," "Ghost," and "This Is Your Life" themes.

FRESHMEN AND SOPHOMORES, row 1: B. Ostrom, P. Youngquist, L. Melin, C. Dahlberg, M. Hallberg, J. Lindholm, K. Tiner, D. Olson. ROW 2: C. Allen, M. Nelson, C. Mercer, L. Anderson, J. Krumpleman, B. Ruether, M. Lungren, L. Flora, E. Johnson, L. Satterberg.





Alberta Williams, reporter, talks with Mr. Sam Grandell, adviser, about the Y.F.C. conference at Miramar.



FIRST SEMESTER OFFICERS: Larry Bailey, president; Gloria Olson, treasurer; Patsy Safarjian, 1st vice president; Kay Heath, secretary; Bill Peterson, 2nd vice president.

Once a month the KHS club met with clubs in this area for rallies on Saturday nights. Programs for these meetings featured "Singspirations," films, and Bible quizzes among quiz teams from the various clubs.

On December 29, 30, and 31, several Y.F.C. members met in Santa Barbara at the Miramar Hotel for the seventh annual Y.F.C. convention. Discussion groups and evening rallies were included in the agenda. Attending from Kingsburg were Dan Ludin, Wanda Nelson, Kathy Westerling, and Larry Bailey.

To raise money, the club held a candy sale in the spring.

First semester officers included Larry Bailey, president; Bill Peterson, first vice-president; Patsy Safarjian, second vice-president; Kay Heath, secretary; Gloria Olson, treasurer. The executive committee was aided by publicity, program, and other committees.

To lead the club the second semester, a new slate of officers was elected. Bill Ewan was president; Wanda Nelson, first vice-president; Sharon Rold, second vice-president; Eileen Kliewer and Kay Heath, treasurers.

SECOND SEMESTER OFFICERS, SEATED: Kay Heath, treasurer; Sharon Rold, 2nd vice president; Wanda Nelson, 1st vice president. STANDING: Bill Ewan, president; Bill Peterson, quiz captain.

Y.F.C. QUIZ TEAM: Larry Bailey, Bill Peterson, Jewell Lindholm, Mona Hallberg, Bill Ewan.





SUSAN HAWTHORN
F.F.A. Sweetheart

F. F. A.

The local chapter of the Future Farmers of America have completed a successful school year under the guidance of Mr. Ray Rhodes and Mr. Roy Boucher in contests, field trips and other activities.

An officer's training school at Madera on October 28 was attended by President Don Tiner, Vice President Bill Ragan, Treasurer Monte Pinheiro, Reporter Douglas Carsey, 58-59 Chapter Sweetheart Joylee Pinheiro, and the two advisers. Monte Pinheiro was elected Fresno-Madera sectional treasurer.

Members won thirty-one awards at the Fresno District Fair in October. Bill Clark, KHS alumnus, took "Reserve Grand Champion Steer" in the beef class. Stanley Barros received a blue ribbon in the swine class. Bill Ragan received a blue ribbon for a Southdown ram in the sheep division. Eugene Rocha took "Reserve Grand Champion Fat Lamb."

Blue ribbon winners at the fair were Don Tiner, Larry Rocha, Don Rocha, Carl Hensley, Neal Howard, Tommy Rocha, Johnny Anderson and Stanley Barros. Monte Pinheiro placed first with his Thompson seedless grapes.

Ten "Green Hand" members were initiated into the club on October 26.

Susan Hawthorne of the Sophomore Class was chosen chapter sweetheart at a dance held on November 21. A western theme was carried out in the cafeteria with

FRESHMEN AND SOPHOMORE MEMBERS. Row 1: L. Stanfield, P. Emmersen, L. Peterson, R. Oliveira, J. Paulsen, H. Prins, R. Asdoorian, L. White. BACK ROW: D. Rocha, C. Henslee, R. Lopez, F. Bomben, C. Martinez, M. Woods, D. Lundin, D. Hagedorn, R. Flood, M. Williams, E. Rocha.



hay bales and an old-time car as the center of attention in the middle of the dance floor. The sweetheart was crowned here, and she and her attendants received stuffed animals.

The club competed in many contests during the year. Representing Kingsburg in the Sectional Co-op Quiz held in Clovis in December were Don Tiner and Bill Ragan, receivers of top honors in the local co-op test. Don Tiner also represented the chapter in a public speaking contest at Reedley High School on February 17.

Club members and Adviser Raymond Rhodes were featured on an agriculture television program presented on January 16. A film, showing scenes on the school farm depicting the pruning, tying and irrigation of grape vines, was narrated by Mr. Rhodes, assisted by Monte Pinheiro and Don Tiner. Three systems of vine pruning were demonstrated; the cane system by Don Tiner; cordon system, Tom Marshall; and head system, Maynard Melin. Bill Ragan showed his registered South-down ewes, a typical breeding project, and Douglas Carsey gave a talk on the proper way to feed and care for both breeding and fat lambs.

During the second semester the boys participated in the Exeter Tree and Vine Judging contest on February 13; Visalia Field Day, February 27; Andresen Field Day, March 3; Tulare Field Day, March 26; Fresno State Field Day on April 23; and the State Judging Contest in San Luis Obispo on May 7.

The annual father-and-son banquet in May completed the year's activities.



Mr. Ray Rhodes, adviser, and Don Tiner, president.

OFFICERS: M. Melin, secretary; D. Carsey, representative; B. Ragan, vice-president. SEATED: M. Pinheiro, treasurer, S. Barros, sentinel.

JUNIOR AND SENIOR MEMBERS, Row 1: W. Hester, L. Christensen, H. Molsenbocker, H. Petree, R. Ihde, M. Pinheiro, D. Trimble. ROW 2: S. Barros, A. Renfro, L. Summerville, N. Howard, L. Rocha, D. Carsey, J. Anderson, R. Jacobsen. BACK ROW: T. Marshall, L. Harbour, B. Ragan, M. Melin, R. Emersen, J. Bandy, D. Tiner, D. Thomas, R. Marshall.





F.F.A. Sweetheart Susan Hawthorn and her attendants, Carolyn Taber, Carole Krivis, Beverly Dukes.



Mr. Ray Rhodes, F.F.A. adviser, and Bill Clark, alumnus, with champion steers.



Vine judging team at Exeter: Doug Carsey, Bill Ragan, Don Tiner, Maynard Melin, Tom Marshall, Monte Pinheiro.

Monte Pinheiro looks over his bee pollination program.



Roderick Emmersen and Ronald Jacobson at work on a vineyard trailer.





BLOCK K MEMBERS. ROW 1: J. Swenning, E. Smith, J. Dodson, J. Scott, M. Sands, J. Berman, L. Eraki, J. Fox, B. Peterson, B. Ewan, L. Bailey. ROW 2: R. Erickson, J. Johnson, M. Melin, G. Peterson, D. Grass, R. Frits, D. DeMoss, H. Doi, B. Burnell, G. Gerárd, R. Peterson, D. Yaz, J. Perez, F. Pinada. BACK ROW: O. Evans, B. Magnuson, T. Marshall, R. Landseadal, H. Moore, H. May, J. Hauenstein, G. Lunsford.

BLOCK K

The purpose of the Block K is to promote good citizenship.

Block K started its season by electing officers for the current year.

On February 27 the members sponsored a Faculty-Varsity basketball game to raise money.

For their annual trip, Block K members traveled to San Francisco to see a big league baseball game.

To be eligible for membership in Block K a boy must have received at least one varsity letter or two B class letters.

Mr. Charles Moore, KHS coach and counselor, was the club's adviser.

BLOCK K OFFICERS: Gary Lunsford, vice president; Coach Charles Moore, adviser; Jim Scott, sergeant-at-arms. STANDING: Gary Paulsen, president; Jerry Berman, secretary-treasurer.

J. Fox, J. Berman, M. Melin, D. Yaz, and T. Marshall inspect the new movie camera purchased by the Block K.





JUNIOR AND SENIORS. ROW 1: G. Olson, J. Young, S. Wigh, C. Jern, C. Krivis, J. Satterberg, R. Ruether, L. Melin, P. Safarjian, R. Miller, L. Broline. ROW 2: J. Helms, W. Helm, W. Nelson, L. Croft, R. Jensen, B. Zender, C. Moore, A. Christiansen, V. Verners, K. Heath, L. Lawrence. BACK ROW: L. Perry, J. Pinheiro, N. Davidian, C. Kidd, K. Johnson, J. Harrison, S. Rold.

G. A. A.

A better understanding of sports, a spirit of friendly cooperation, and good sportsmanship are the goals of the Girls' Athletic Association.

The G.A.A. sponsors two main events each year. One is Spring Day and the dance which follows that night, and the other is the Midwinter Ball. This year's Midwinter Ball theme was "A White Evening."

G.A.A. officers for this year were Rita Jensen, president; Ann Olson, vice-president; Norma Davidian, secretary-treasurer; Joylee Pinheiro and Cheryl Jern, sports managers.

FRESHMEN AND SOPHOMORES. ROW 1: S. Ezaki, A. Sorenson, M. Hicks, P. Bohlen, N. Bell, G. Samuelson, B. Pepper, L. Haskell, G. Ward, T. Banks, E. Gustafson. ROW 2: G. Gonzalez, K. Barnes, J. Emmersen, A. Hensen, J. Steffen, G. Winter, M. Jacobs, J. Gruenwald, M. Anderson, B. Braddock, S. Berman, S. Johnson. BACK ROW: J. Erickson, R. Kerr, C. Kern, J. Sward, J. Swenning, R. Nomura.





Rita Jensen, G.A.A. president, places the crown on Pat Millerick, Christmas Formal queen.

A romantic view of the Christmas Formal.
G.A.A. members play baseball during the spring season.

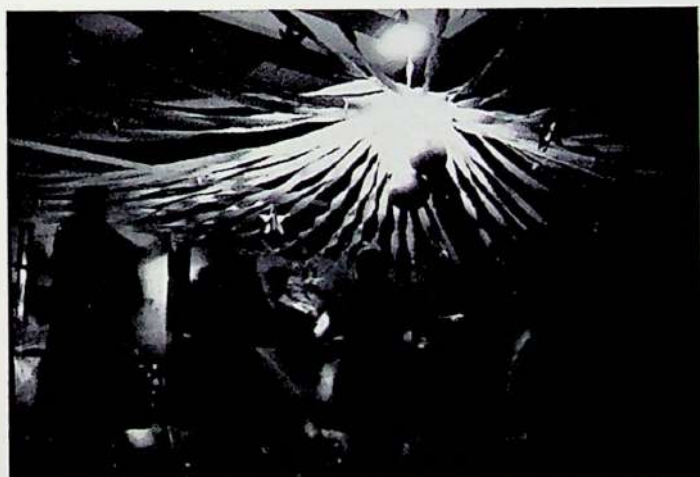

RITA JENSEN
President



ANN OLSON
Vice president



NORMA DAVIDIAN
Secretary-Treasurer



CHERYL JERN
Sports Manager



JOEYLEE PINHEIRO
Sports Manager



MRS. DUANE GUSTAFSON
Advisor





LINDA MOTSENBOCKER



BARBARA PARKER



RITA JENSEN

PEP TEAM

School spirit at Kingsburg High was promoted by new uniforms, quick-stepping routines to the pep band, dazzling green and gold pompons and many new yells this year.

Pep was generated by five pompon girls and three yell leaders who are elected each year by the student council.

Two yell leaders, Barbara Parker and Rita Jensen, and one pompon girl, Carole Krivis, attended a yell leaders' workshop at Redlands University last summer. There they exchanged ideas with other schools, learned new routines and skits which they brought back to the KHS campus to present at games and pep rallies.

The yell leaders, in their short green pleated skirts, gold vests with white blouses and green megaphones, appropriately carrying out the school colors, taught the student

POMPON GIRLS: Joaylae Pinheiro, Carole Krivis, Deanna Wallem, Cathy Ericson, Carolyn Coelho.





The KHS rooting section at the Kingsburg-Fowler game.

body new yells which they had learned at Redlands and led them at games and pep rallies where they were well received by the spectators.

Five pompon girls in bright new uniforms of green pleated skirts and jerkins, stepped lively in the new routines to the music of the pep band. A sparkle of color was added when the fluffy green and gold pompons were moved to the rhythm of the music.

A pep rally committee made up of representatives from each class planned a variety of rally programs at which individual classes presented skits. Teachers, with pants legs rolled up and pompons in hand, aroused the pep of the students at the December rally. At another rally, senior and junior varsity basketball squad members competed, class against class, in a relay that left the juniors victors.

R. Jensen, B. Parker, and L. Molsenbocker demonstrate a new routine they learned at Redlands University last July.



KHS yell leaders jump high into the air at the Kingsburg-Fowler game.



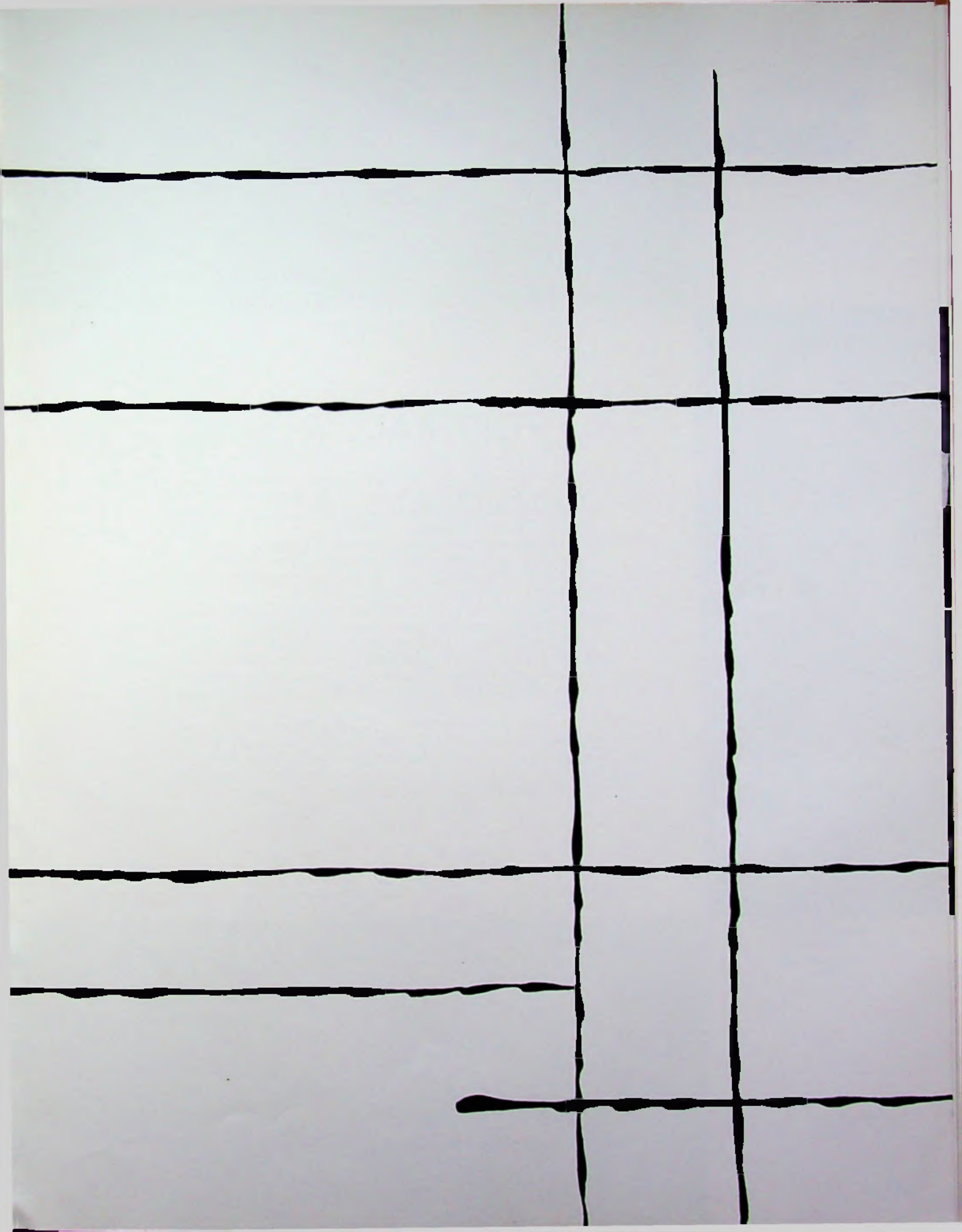

SENIOR



JOHN DODSON
Halfback



GARY LUNSFORD
End



JIM SCOTT
End



GARY PETERSON
End

JERRY BERMAN
Center

BILL ROACH
Guard

FOOTBALL RÉSUMÉ

In an inspired pursuit of the Central Sequoia League football crown, the Kingsburg High School Vikings thundered off to a devastating start, winning all of their league grid contests but one—to the powerful Apaches of Sanger High.

In what was probably the most crucial game of the 1959 season, the Kingsburg eleven exhibited one of the finest displays of sportsmanship, athletic ability and playing strategy ever witnessed from the Kingsburg stands.

But despite the efforts of a stubborn defense along with the drive and desire of the entire squad, Sanger's aerial attack proved to be exactly seven points too much for the Vikings as they went down in defeat, 27 to 20. The much-discussed game marked the first loss for Kingsburg since 1957. Thus, by an ironic single touchdown, the Vikings barely missed out on their ninth consecutive league championship.

The team was honored when Charles Moore, varsity coach, was selected as head coach for the North team in the annual Shrine Classic to be played in the Los Angeles Coliseum August 5. John Swenning, Viking fullback, was one of the three prep players from the San Joaquin Valley selected to play in that game.

GLEN GERARD
Guard

TOM MARSHALL
Tackle

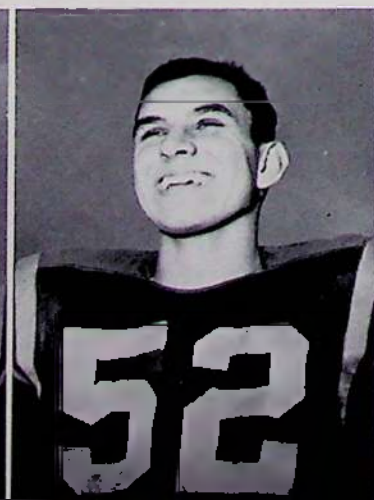



EDWIN SMITH
End



JOHN SWENNING
Fullback



MONTE SANDS
Right Half

LETTER- MEN

SCORES

21	Coalinga	18
28	Orosi	0
30	*Selma	0
28	*Exeter	6
20	*Sanger	27
20	Taft	34
34	*Reedley	7
52	*Fowler	19
20	*Dinuba	12

*League games.

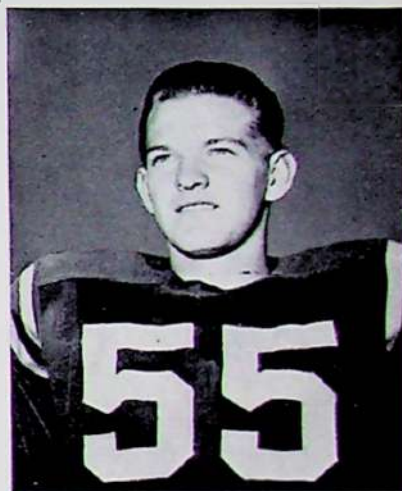

DON HARD
Left Half

GARY PAULSEN
Quarterback

JIM JOHNSON
Tackle

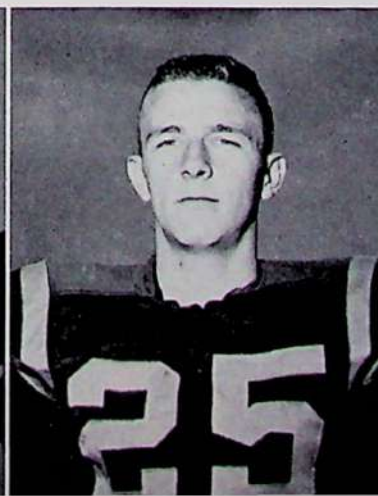
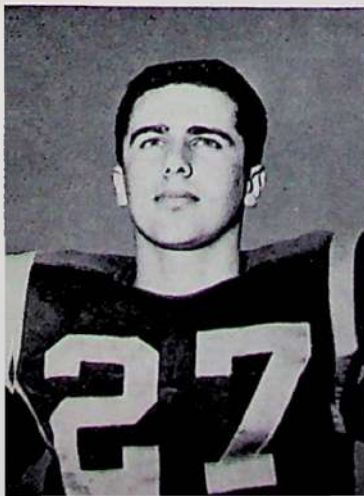

MAYNARD MELIN
Guard

JIM FOX
Guard



VARSITY SQUAD, row 1: E. Marsh, B. Roach, G. Paulsen, J. Berman, G. Gerard, J. Dodson, A. Renfro, G. Krumpelman, L. Ezaki. ROW 2: D. Hard, J. Johnson, M. Sands, J. Fox, E. Smith, T. Marshall, M. Melin, F. Bomben, C. Martinez, R. Carlson, J. Swanning, L. Mosely. ROW 3: J. Nelson, R. Kliewer, C. Harper, J. Scott, B. Johnson, G. Peterson, G. Lunsford, H. Moore, G. Jacobsen, D. Crass, B. Ewan, B. Magnuson.

VARSITY FOOTBALL

Sands carries the ball as Swenning leads the interference.

Coach Moore issues instructions to his players.

Sands goes through Sangar's defense for a short gain.

Coaches: D. Graybill, C. Moore, H. Jenkins.





ROW 1: J. Wineland, F. Guerra, R. Yeramian, D. Yax, M. Williams, H. Doi, B. Greene, R. Naqata, R. Ramirez, T. Loven, R. Hansen. ROW 2: D. Chavez, J. Bearden, H. Bogard, L. Jones, J. Bogard, J. Hauenstein, T. Swanson, D. Carsay, B. Adaire, T. Bearden, M. Rashik, D. Jones, L. Stimmell, Coach Bob Grate. BACK ROW: Coach Sam Crandell, J. Perez, H. Chabolla, R. Walker, D. Wright, L. Hillblom, R. Peterson, H. Sanchez, S. Palm, M. Spear, B. Horton, D. Olson, A. Stimmell, A. Peterson, R. Rojas, M. Wiley, Coach Ralph Crews.

B CLASS FOOTBALL

Competing in a tough Central Sequoia League this year, the Kingsburg High "B" class footballers got off to a slow start, dropping their first four league games to Exeter, Sanger, Selma, and Reedley.

Although the team showed themselves to be quite green, the rugged "little Vikings" fought hard in every game and practiced diligently.

Under the coaching of Ralph Crews and his assistants, Bob Grate and Sam Crandell, the B team emerged victorious over Orosi, Dinuba, and Fowler, a rival of long standing.

David Chavez and Marvin Williams were selected by their teammates as honorary co-captains.

Everyone pursues loose pigskin during Sanger game.



Vikings put heated rush on Sanger passer.





VARSITY SQUAD: D. Chavez, G. Paulsen, F. Pineda, B. Peterson, R. Bloom, R. Green, R. Landseadal, M. Bray, J. Scott, G. Lunsford, B. Johnson.

VARSITY BASKETBALL

In top contention for the Central Sequoia League title to the last game of the season, the KHS Viking hoopsters copped a successful 9-3 record for second place. The key game occurred in the second round when champion Sanger High edged the locals 43 to 40 in the championship flight.

SCORES

38..... Selma	47	47..... Dinuba	46	44..... Fowler	41
40..... Sanger	50	50..... Reedley	39	87..... Exeter	51
58..... Fowler	45	46..... Selma	40	35..... Dinuba	46
63..... Exeter	49	40..... Sanger	43	54..... Reedley	42

Gary Paulsen, 11, goes downcourt with Fowler players in pursuit. Guard Gary Paulsen, 11, maneuvers around Fowler defense as Bill Johnson, 21, screens.

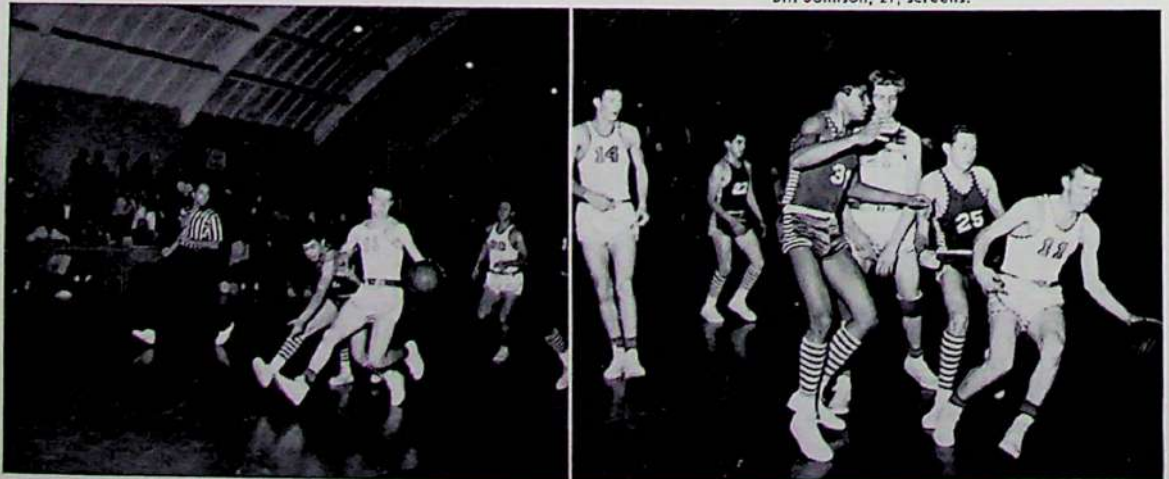



COACH RALPH CREWS

GARY LUNSFORD



RON LANDSEADAL



Ronnie Landseadal goes up between Fowler players after rebound.
Playmaker Paulsen drives in for two points.



GARY PAULSEN



BILL PETERSON

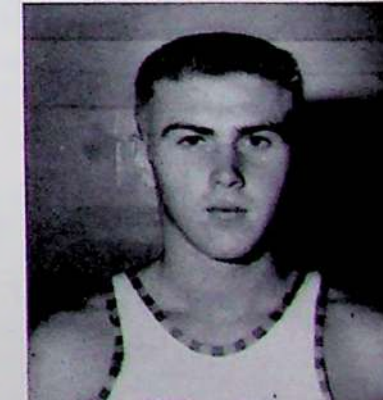

JIM SCOTT

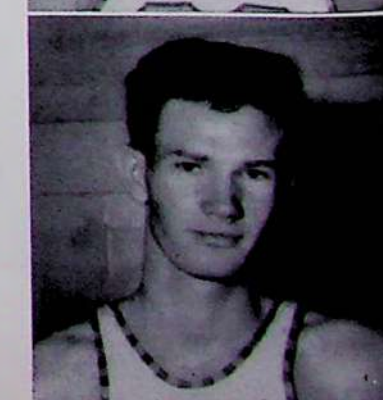



ROW 1: T. Loven, C. Baker, N. Howard, L. White, D. Murrah, J. Callison, B. Greene. BACK ROW: R. Horton, D. Olson, S. Palm, M. Speer, B. Haire, H. Sanchez, P. Robinson, V. Barnett.



COACH BOB GRATE

B CLASS BASKETBALL

Inexperience proved to be the deciding factor against the Kingsburg High "B" cagers in the race for the Central Sequoia League title this year. With only a few veterans returning from last year's strong "B" team, Coach Bob Grate had to rebuild from potential but green players composed mainly of freshmen and sophomores.

The season was highlighted with the little Vikings came close to beating one of the tougher teams in the league—their traditional rivals, the Selma Cubs. After a hot nip-and-tuck battle, however, the Cubs eked out a one-point victory over the locals.





Ruben Lopez, cross-country team member, arrives in Kingsburg with the Olympic Torch.



Lopez lights Kingsburg's Olympic Torch.

CROSS-COUNTRY

Cross-country consisted of seven members this year, the team following the same schedule that the A and B football teams have.

One of the highest honors the cross-country team members received was to help carry the official Olympia Torch from Los Angeles to Squaw Valley, California, the site of the Eighth Winter Olympics. On February 5 the Olympic ceremonies that were held in Kingsburg Memorial Park were attended by approximately one thousand spectators made up of students of KHS and townspeople. Each runner who participated in the ceremony was awarded an Olympic tee-shirt and a certificate showing that he had taken part in the 1960 Winter Olympics.

Under the coaching of Mr. Lowell Draper, speech and English instructor at KHS, the cross-country team placed third in league competition.

CROSS-COUNTRY: Duane Olson, Joe Dailey, Mr. Draper, coach; Dennis Christiansen, Terry Edgmon, Ruben Lopez.





ROW 1: R. Erickson, D. Flores, G. Paulsen, J. Dodson, R. Carlson, C. Martinez, R. Nahigian. BACK ROW: L. Mosley, L. Ezaki, G. Lunsford, E. Smith, R. Bloom, A. Stimmel, B. Burnett.

VARSIITY BASEBALL

Under the coaching of Mr. Sam Crandell, the Varsity baseball squad composed mainly of returning veterans and junior varsity players began practice on February 22 with one of the smallest turnouts in KHS history—fourteen players.

With a four-man pitching staff composed of Ronnie Erickson, Richard Bloom, Russell Carlson and Charles Martinez, the small team could not maintain extensive practice schedules.

In addition to their regular league schedule including Sanger, Selma, Dinuba, Reedley, Exeter, and Fowler, the Vikings competed in the Selma Invitational and the Fresno Baseball tournaments.

The only school representing the Central Sequoia League, the Vikings met teams from the Yosemite League and the North Sequoia League in the Fresno tournament, losing to McLane of Fresno 12-1 and to Mt. Whitney of Visalia 7-6.

The Vikings closed the 1960 baseball season at Exeter on May 13.

COACH SAM CRANDELL





ROW 1: E. Wright, E. Marsh, L. Lovan, J. Chavez, R. Walker, J. Mincey, J. Peckfelder, L. Stimmel. BACK ROW: H. Bogard, P. Mendoza, R. Hill, D. Lundin, D. Olson, B. Smith, P. Robinson, J. Daily, J. Sanchez, J. Finch.

J. V. BASEBALL

Commencing practice drills early this season, the Kingsburg High Junior Varsity baseball squad prepared for their opponents in the Central Sequoia League circuit.

After outscoring Exeter 7 to 5 in first-round play on April 7, the spirited little Vikings encountered a hardhitting Redwood High nine and lost 16 to 1. Then the locals were edged by Sanger and Reedley by one-point margins and by the Selma Cubs 13 to 11.

Beginning his third year as coach of the Junior Varsity, Mr. Bob Grate rounded out a fine, hustling ball club from a green squad, composed mainly of freshmen and sophomores. He had few returning lettermen from last year's team and around them formed the nucleus of the club, with the rookies providing a substantial potential for next season.

COACH BOB GRATE





ROW 1: K. Stucki, V. Barnett, D. Johnson, R. Guerra, N. Howard, D. Myers, B. Phillips, J. Bogard, J. Luke, F. Balderama, W. Hubble. ROW 2: J. Bearden, L. Jonas, B. Harlan, T. Edgman, C. Baker, R. Lopez, J. Hauenstein, M. Spear, J. Perez, R. Peterson, L. Hamada, D. Christiansen, G. Gordon. BACK ROW: J. Galvan, B. Nord, A. Renfro, D. Crass, M. Sands, J. Swenning, M. Hovnanian, Coach Dale Graybill.

TRACK

The 1960 Kingsburg High School track team began practice early in the spring under the direction of Mr. Dale Graybill, of the KHS commercial department.

Boys from every class went out for the various track and field events and competed in meets throughout the San Joaquin Valley. They were divided into A, B, and C classes in which they competed.

John Swenning and Monte Sands represented Kingsburg at the West Coast Relays, participating in the shot put and discuss events.

Kingsburg hosted an invitational track meet on April 2, with many schools from this area participating.

During the track season, the KHS team participated in meets with Mt. Whitney, Woodlake, Exeter, Reedley, Hanford, Clovis, Lemoore, Sanger, Tulare, Dinuba, Selma, and Fowler.

Letters were awarded at a student assembly shortly before the close of the school year.

Rodney Peterson takes first place in the 880-yard dash in the Kingsburg-Mt. Whitney meet

David Crass, all-around track man, leaps to a second-place mark in the Kingsburg-Woodlake meet.





Dennis Christiansen, junior, breaks the tape at the Mt. Whitney-Kingsburg meet.



John Swanning hurls the shot to a record-breaking mark of 54' 4 1/2".

SWIMMING

This year's swimming team, with many returning lettermen, had a very successful season.

Practice started early in March with the coming of the warm weather.

Under the coaching of Mrs. Duane Gustafson, girls' physical education instructor, the team learned many new practice drills, which improved the speed and timing of the swimmers.

The managers, Charity Towt and Mary Catherine Jacobs, did a fine job of assisting the coach. Shortly before the close of the school year, the awards and letters were given to qualified members of the team.

ROW 1: N. Boll, J. Schmitt, R. Kerr, C. Ericson, D. Wallem, K. Johnson, J. Emmersen, P. Bohlsen, L. Faz, C. Towt, Mrs. Gustafson, coach. ROW 2: M. Hicks, T. Banks, B. Braddock, M. Roahlk, A. Fletcher, B. Adair, J. Wineland, S. Crawshaw, S. Berman, J. Kolander, L. Broline. BACK ROW: G. Carpenter, D. Christiansen, J. Harrison, J. Horton, F. Hauenstein, G. Jacobson, O. Evans, R. Christensen, R. Hanson, B. Zedner, K. Anderson, B. Ewan.

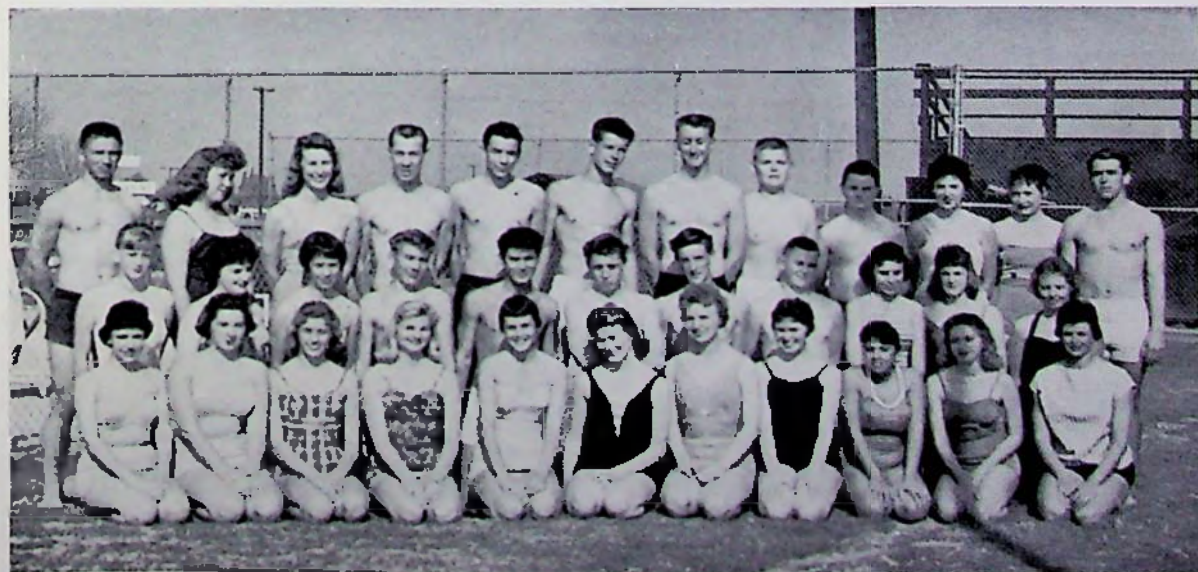



Horace May waits while his partner Larry Bailey serves.

Bill Peterson slams a forehand shot.

TENNIS

The KHS tennis team started practicing early in the spring for their league meets by playing several non-league games.

The team had the same schedule as the baseball teams, and traveled with them.

Returning lettermen of the season were: Sharon Rold, first girls' singles; Bill Peterson, first boys' singles; Diana McNabb and Ruth Nomura, first girls' doubles; Larry Bailey and Horace May, first boys' doubles; Harvey Doi, first mixed doubles and second boys' singles; Frank Pineda and Carmen Kidd, first mixed doubles.

On Saturday, March 26, several members of the team played in the Selma Invitational.

With approximately twenty first-year students, Coach Hal Jenkins had one of the largest tennis teams at KHS for several years.

ROW I: Coach Jenkins, R. Nomura, C. Kidd, S. Rold, B. Peterson, H. Doi, H. May, F. Pineda, L. Bailey. BACK ROW: P. Escoto, B. Inouya, S. Ezaki, D. Swenson, J. Pyott, P. McGuire, D. Olson, G. Croff, C. Mason, A. Sorenson, G. Pickrell, D. Okumoto.





WRESTLING

The 1959-60 KHS wrestling team was victorious over Bullard, Delano, Exeter, and Dinuba high schools and lost very close matches to Redwood, Mt. Whitney, Reedley, and Sanger high schools.

Kingsburg High School was the host for the first league wrestling tournament on February 13 with Reedley, Sanger, Kingsburg, Exeter, and Dinuba participating.

In the tourney, KHS had two first-place winners, James Perez—133; Jim Fox—165; Five second-place winners, John Anderson—103, Jerry Bogard—112, David Vaz—120, John Daily—127, Harold Bogard—138. These grapplers qualified for and participated in the Central Section CIF tournament in Bakersfield.

Mr. Sam Crandell, who has been coaching the team the three years it has been in existence at KHS, gave his wrestlers the proper coaching and administration of training rules that this sport requires.

ROW 1: J. Fox, R. Peterson, J. Daily. BACK ROW: J. Elander, J. Bogard, D. Christfansen, P. McGuire, J. Daily, H. Bogard.



CAMPUS



Sharon Anderson, 1959 exchange student to Norway, points out her European home to Mr. Peterson and Mr. Hummel.

The 1959-60 school year began with the senior-freshman reception in the school cafeteria.

The football queen and her attendants were chosen by the KHS varsity football team.

"White Evening," the Christmas Formal, was sponsored on December 19 by the Girls' Athletic Association. The dance was one of the special events of the year. The G.A.A. also sponsored the annual Spring Day on April 1, when a talent program was presented instead of the former dress-judging contest,



Football queen, Carolyn Nance, at the annual Homecoming game.



Reynold Bomben, Class of '59, congratulates John Dodson, KHS Student Body President.

QUILL AND SCROLL MEMBERS: Yelda Conner, Linda Lawrence, Alberta Williams, Glenda Gustafson, Harvey Doi.



Pompon girls do a snappy routine at a KHS basketball game.



ACTIVITIES

The Junior and Senior class plays were two more big events at KHS.

In March, two career days were held for the seniors, the first for the girls, who visited various places of business. Later in the month both boys and girls traveled to Reedley High School for the Fresno County Career Day, attended by more than 1800 seniors.

June 5 was the date of the Baccalaureate service for the Class of '60. On June 9, the fifty-third commencement exercises took place.

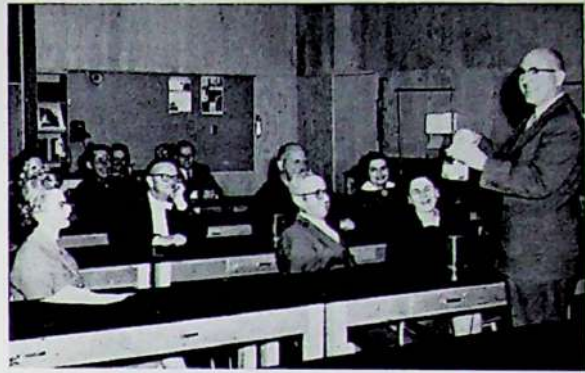

Mr. Gilbert Ewan demonstrates a chemistry experiment to parents on Back-to-School Night.



These students plant a tree on Campus Work Day.



Journalism students relax after the newspapers have been delivered.

Juniors were in charge of concessions at all home sports events.



Cloak room scene at Christmas Formal.





BEST WISHES TO THE CLASS

of

1960

KINGSBURG LUMBER COMPANY

1398 California Ave.

TW 7-2317



Congratulations, Class of '60

The Ideal Home Bakery

Specialties for All Occasions

1569 Draper Street

TW 7-3224



BROLINE'S

DRY GOODS • YARDAGE

1520 Draper Street

TW 7-2171



Congratulations Vikings

SHANNON MOTOR SALES

DODGE — PLYMOUTH

1600 Draper Street

Kingsburg



MUCH SUCCESS TO THE CLASS

of

1960

HERBERT H. WIGH Insurance

Herb Wigh '28

Clarence Wigh '31

LUCK AND SUCCESS, '60 VIKINGS

HICKS DRIVE-IN CLEANERS

PERSONAL SERVICE

1543 Marion Street

TW 7-3257



CONGRATULATIONS, '60 VIKINGS

ARNOLD'S STATIONERY STORE

Smith-Corona Typewriters
Office and School Supplies

Travelaire Luggage • Greeting Cards

1333 Draper

TW 7-3041



Congratulations and Best Wishes

LINQUIST'S MEN'S WEAR

"OUR 47th YEAR"



BEST WISHES FOR THE FUTURE

1960 VIKINGS

OSTROM'S PHARMACY

DAVE and EVERETT OSTROM

1399 Draper



BEST WISHES FROM

Edgar Furniture Company

Samsonite Luggage—Streamlite, Silhouette

Furnishings for the Entire Family

1425 Draper

TW 7-2163





SMITH-BARTELL TIRE COMPANY

When You Think of Tires—Think of



and DUNLOP TIRES

1701 Simpson

TW 7-2927



CONGRATULATIONS AND BEST WISHES
TO THE CLASS OF 1960

from

LA CASA RAMOS

KINGSBURG, CALIFORNIA

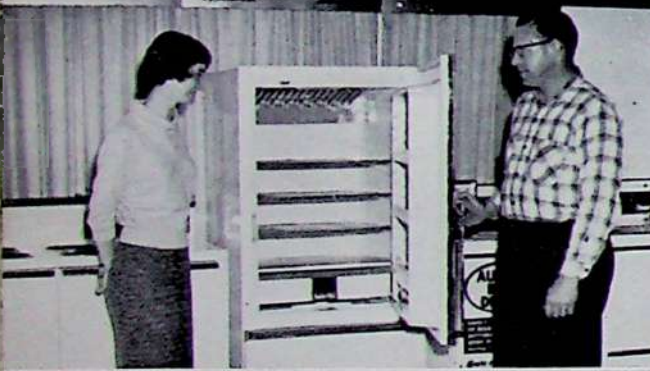

MAGNUSON'S

HARDWARE and APPLIANCE

Congratulations to the Class of '60

Hildur Magnuson '14

Virgil Magnuson '43

Laura Anderson '37

Louise Magnuson '44



Best Wishes to the Class of 1960

SCHMITT'S

TEXACO SERVICE

1572 Draper

Kingsburg

ED SCHMITT



Much Success to the Class of 1960

MODEL DRUG STORE

Gordon R. Satterberg

COSMETICS • FOUNTAIN

PRESCRIPTIONS

LUCK AND SUCCESS, '60 VIKINGS

OLSON BROTHERS HARDWARE

SAME LOCATION SINCE 1912

1530 Marion St.

TW 7-2234



SMOOTH SAILING, VIKINGS

Kingsburg Food Lockers

BOB LAYTON • GERTRUDE LAYTON

NANCY FRY

1449 Marion St.

TW 7-3218



Congratulations to the Class of '60

TRI-COUNTY MOTORS

YOUR LOCAL FORD DEALER

1400 California Ave.

TW 7-3358



BEST WISHES TO THE CLASS OF '60

ERICKSON CABINET & HARDWARE

Cabinet Work • Doors • Sash

Builders' Hardware

1065 Simpson St.

TW 7-3136

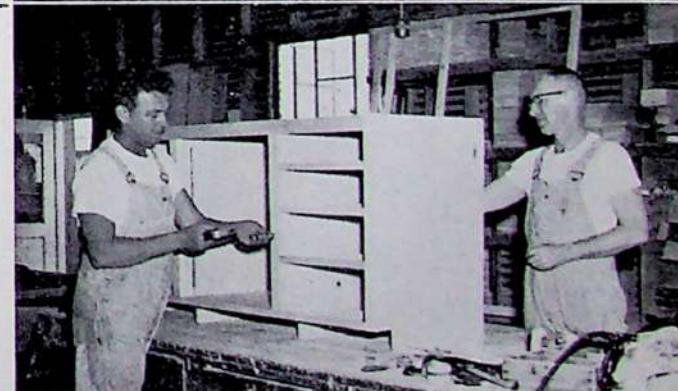

GOOD LUCK TO THE '60 VIKINGS

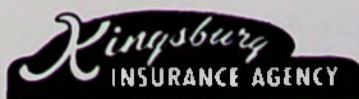

REAL ESTATE • INSURANCE

1470 Draper St.

TW 7-3074

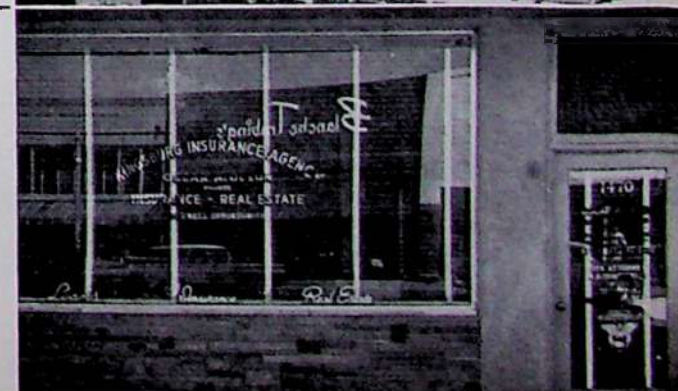



BEST WISHES TO THE GRADUATES
KINGSBURG CLEANERS

Beautifully Dry Cleaned
and
Ready to Wear

1585 Draper

TW 7-3326



MUCH SUCCESS TO THE CLASS OF 1960

**KINGSBURG
FARM EQUIPMENT**

Your J. I. Case Dealer
JAMES BANDY

1661 Simpson

TW 7-2141



**CITIZENS
LUMBER COMPANY**

Roy Anderson
Gary Johnson
J. Milford Johnson
Clarence Crabtree

Don Johnson
Charles Schaffer
David Weibe
Helen E. Johnson

WISH THE '60 VIKINGS
SMOOTH SAILING



Best Wishes to the Class of 1960
from

HARD'S SHOE STORE

Leslie and Wilda Hard
KINGSBURG, CALIFORNIA

FRED'S TRUCK FUELS AND CAFE

Complete Meals and Fountain Service

"WE NEVER CLOSE"

Highway 99

TW 7-9986

BEST WISHES

from

ENGRAVERS CORPORATION

Graduation Announcements • Diplomas • Personal Cards

Medals • Trophies • Josten's Famous Class Rings

Bernie Sheehe, Representative

243 N. Broadway

Fresno, California

BLOSSER'S

SPORTS EQUIPMENT COMPANY

1424 FULTON, FRESNO

Athletic Equipment Specialists

Our Very Best Wishes to the Students
of

KINGSBURG HIGH SCHOOL

"May you prosper in the years to come"

CASKEY PAPER COMPANY, INC.

720 East Center Street

Visalia, California

BEST WISHES to the GRADUATES

from the

RAINBO BAKERS

P. O. Box 832

Fresno, California

"This Is The Finest!"

CHALLENGE

FRESH MILK

Challenge Cream & Butter Association

MAIN OFFICE

LOS ANGELES, CALIFORNIA

905 "R" Street
Coca-Cola Bottling
Company of
Fresno, California

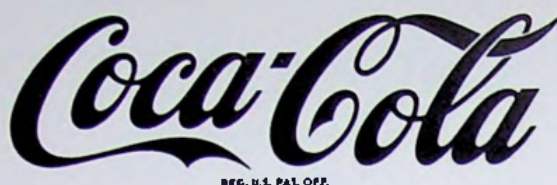

VIKING BOOSTERS

BEN FRANKLIN
CARL L. THOMSON, Owner

KINGSBURG HARDWARE
MAURICE and LORRAINE NYBERG

BERMAN'S
DAVE and ETTA BERMAN

McINTYRE'S MARKET
Mr. and Mrs. JOHN L. McINTYRE

BLANCHE TRABING'S
EVELYN JAMES

MODEL BARBER SHOP
EDWARD PASTIRCAK

ENNS JEWELRY
JAKE ENNS

PARK DRIVE-IN
GLEN and VIRGINIA ARNOLD

FEDERAL LAND BANK
ASSOCIATION OF KINGSBURG
A. E. ANDERSON, Manager

PAULSEN'S SERVICE STATION
DUANE PAULSEN

G. & R. ELECTRIC
GLENN and LENN HENSLEE, Owners

SLAGHT STUDIO
ED SLAGHT

KINGSBURG COTTON OIL CO.
Manufacturers of
Famous CHUCK-WAGON BRAND Feeds

WESTERN AUTO SUPPLY
T. L. and VICKIE KIDD

ACKNOWLEDGEMENTS

PRINTING Bob Ozias, Lederer, Street & Zeus Co., Inc.
ENGRAVERS Bob Moon, California Art & Engravers Co.
PHOTOGRAPHY Frank Goines, John Frigulti, Bud H. Jenkes,
Ralph V. Thronebery, John Frigulti Studio
COVERS John Bugel, S. K. Smith Co.

