

VIKING

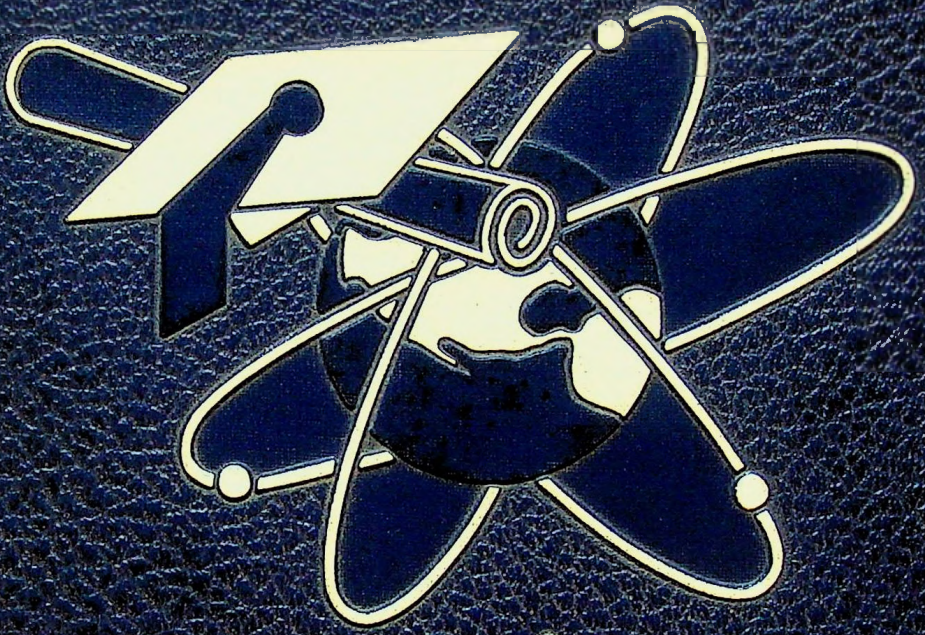

1953

# VIRING IN THE ATOMIC AGE



PUBLISHED ANNUALLY BY THE STUDENTS OF  
KINGSBURG JOINT UNION HIGH SCHOOL  
—————KINGSBURG, CALIFORNIA—————



# DEDICATION

In this fast-moving atomic age, we are sometimes unobservant of our ideal surroundings. We now pause to dedicate the 1953 Viking to Kingsburg, "a real home town."

# IN MEMORIAM

. . . Dino Vallis

. . . a cheerful member of the class of 1955, keen-minded and headed for great things; well remembered by both students and faculty.



A  
D  
M  
I  
N  
I  
S  
T  
R  
A  
T  
I  
O  
N

Together We

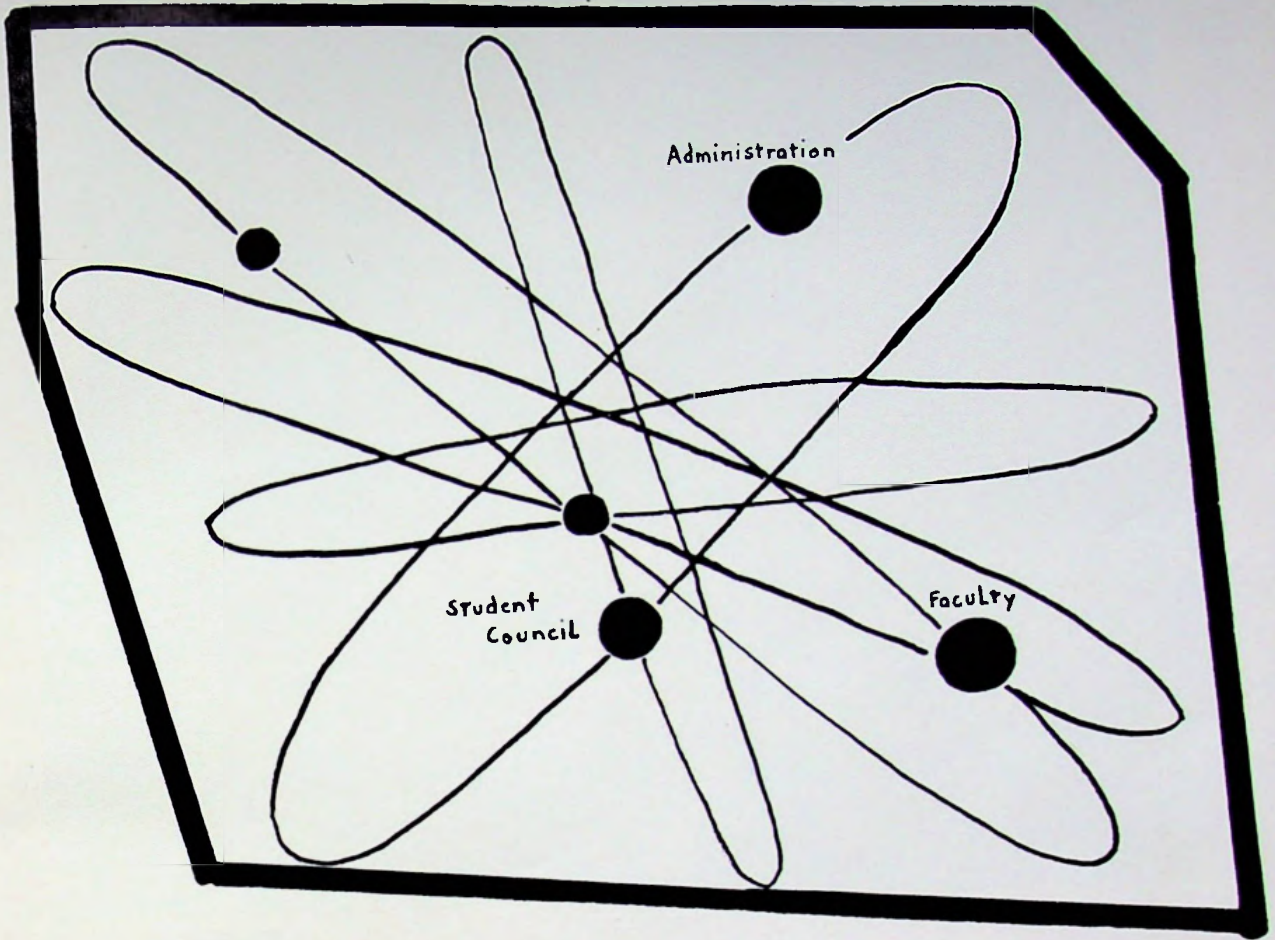

Construct

HERMAN  
WEDEGAERTNER



HENRY  
SWANSON



GORDON SATTERBERG



LUTHER LINDA



JAMES CASSIDY

## BOARD OF TRUSTEES

Our scientists over the years through their patient study and research have harnessed the atom; hence Atomic Power. The age in which we live could therefore well be called the Atomic Age.

Atomic energy has many uses—it can be used to build a better world in which to live or to destroy it. Using it for the betterment of mankind has probably only been touched upon. We are told this energy can be used to heal the sick, and if the power is converted from the destructive realm to the betterment of the world, its potentialities are many.

Whether atomic power will be used for the destruction of man, will depend upon man's ability to settle his differences peacefully. If this can be done and our energies are turned to peaceful pursuit, we would enter upon a new era with brighter prospects than have ever been dreamed of.

With the help of God, the leaders of the countries of the world and every individual, it must be assumed that man will resolve his differences for the risk is too great and the alternative too dangerous.

HERMAN WEDEGAERTNER  
President of the Board



ODIE LUDLOW, Principal

## THE PRINCIPAL'S MESSAGE

Greetings to the vivacious Vikings who have vibrated their neutrons and protons into a chain reaction which has made them superior athletic and academic forces of the Shasta League. The nuclear forces which have made you superior in athletic and academic fields will likewise develop into harmonious neutrons and protons which will make for personality blends with your fellow men. It is hoped that in this "Atomic Age" in which you live, where chaotic upheaval and scientific destruction of man is the apparent goal, you will find that a mental sanctuary is a "power" designed for all.

ODIE E. LUDLOW  
Principal





EJNAR PETERSON, Vice-Principal

## THE VICE-PRINCIPAL

Ejnar Peterson, vice-principal, is an important part of our school administration. He has carried out his duties throughout the year with a cheerful smile and has led us forward on the path of knowledge.

We are reading about atomic power, thinking about it, and talking about it. The right to be free to worship as we please, to work in the occupation of our choice are rights which were gained through sacrifice and effort. We must never undervalue them. Firm belief in these privileges and willingness to prepare ourselves to protect them intelligently will give us a brighter tomorrow, with hopes of peace and security in the Atomic Age.

JO JOSEY  
Director of Guidance  
and Counseling



ANITA CHRISTENSEN  
Dean of Girls



EDNA STROM  
Secretary



GEORGE HENDERSON  
Auditor



EDITH MILLS  
School Nurse

When we Vikings are thinking seriously of the future, we all want to go see Miss Josey, counselor and director of guidance. Miss Josey helps the incoming freshmen work out their four-year subject program at Kingsburg High School. She helps the seniors with their vocational plans after graduation. Miss Josey has information on colleges which some of the seniors may wish to attend.

Serving as Dean of Girls this year was Mrs. Anita Christensen. It was her duty to look after the welfare of all girls in Kingsburg High School. She also acted as adviser to the senior class.

Few students realize the myriad jobs that need to be accomplished each day by Miss Edna Strom, the school secretary. She does everything from filling out absence slips to preparing the daily bulletin.

Health is very important in our atomic age. Mrs. Edith Mills, the school nurse, was busy all year with the testing of the students' ears and eyes. Mrs. Mills was also in charge of the Tuberculosis X-ray program that included every student and teacher. In her hygiene classes for freshman girls, Mrs. Mills explained and taught the fundamentals of good health.

Mr. George Henderson, the school auditor, keeps the records of all school accounts as well as financial accounts of all the school clubs. He is the man we all want to see to get those student body cards or to pay for our annuals.

# LEADERS GUIDE STUD

Jim Linman, ably assisted by Allan Querin, Vicki Davis, Shirley Valenti, and Ray Ponce led the KHS student body through a highly successful year.

The assembly committee, appointed by the vice-president, planned and presented quite a number of entertaining programs to the students.

Student Council members met every Wednesday at noon to decide on all important matters of student government.

Buying new uniforms for both the football and baseball teams was among the many worthwhile Student Council projects.



**ASSEMBLY COMMITTEE**  
 FRONT ROW, left to right: Barbara Samuelson, JoAnn Leininger, Jane Wilson, Pat Tennison, Melvin Satterburg. BACK ROW: Mr. Peterson, Joel Finley, Allan Querin, Eddie Mascarin.

## STUDENT SECRETARIES

FRONT ROW, left to right: Tamiko Matsuoka, Betty Burke, Beverly Say.  
 BACK ROW: Bobbie Ray, Ramona Riordan, Wanda Crabtree, Shirley LaCorte.

## STUDENT SECRETARIES

FRONT ROW, left to right: Regina Mascarin, Mary Wright, Jerlene Gregory, Carolyn Swanson. BACK ROW: Vern Jones, Janet McCormick, Alice Skoglund, Delphina Vasquez.



# STUDENT BODY ACTIVITIES

ALLAN QUERIN  
Vice-President



VICKI DAVIS  
Secretary



JIM LINMAN  
President



SHIRLEY VALENTI  
Treasurer



RAYMOND PONCE  
Sergeant-at-arms

## STUDENT COUNCIL

FRONT ROW, left to right: Dennis Erickson, Clifford Stevens, Burton Olson, Raymond Ponce, Jim Colton, Larry Lungren. MIDDLE ROW: Bev Say, Shirley Valenti, Rebecca Wright, Vicki Davis, Betty Leisinger, Jane Warren, Shirley Spomer, Mary Elander, Jeanie White, Lois Rosander. BACK ROW: Gerald Erickson, Jim Linman, Joel Finley, Dennis Norrby, Allan Querin, George Jackson, Dale Anderson, Donald Norrby, Melvin Finos, Mr. Peterson, Adviser.



V  
I  
K  
I  
N  
G



ROY BOUCHER  
Agriculture, Shop

C. M. DODSON  
Background of World Problems, Economics

ROSE M. CHAPLIN  
History, English III

A. B. EDIGER  
Arithmetic, Biology, General Science

ANITA CHRISTENSEN  
Dean of Girls, English I, Crafts, Arts

GILBERT EWAN  
Chemistry, Physics, Geometry



TRUMAN FRANE  
Agriculture, School Farm

GEORGE HENDERSON  
Student Body Auditor

JO JOSEY  
School Counselor, Senior  
Guidance, Shorthand,  
Stenotype



MARGARET LISMAN  
Latin, Spanish

BERNICE NEWBECKER  
Clothing, Homemaking,  
Home-Management

EDITH M. MILLS  
School Nurse, Freshman  
Girls' Hygiene

F  
A  
C  
U  
L  
T  
Y



PAULINE NORDSTROM  
Library, English I

JOSEPH O'DONNELL  
Auto Mechanics

EJNAR PETERSON  
Algebra I and II

LESLIE RATZLAFF  
Social Science, Assistant Coach

CORNELIUS ROHRER  
Typing I, II, and III; Bookkeeping

WALTER SATTERBURG  
Woodshop, Mechanical Drawing,  
and Background

CALVIN SCHWABE  
Band, Chorus

DELBERT SCOTT  
English I, II, and IV;  
Journalism

WALTER A. SEFTON  
Head Coach,  
Boy's Physical Education



CLARENCE A. SMITH  
Veterans' Program

GEORGE SOMERINDYKE  
English I and II

NADINA WEINER  
Girls' Physical Education



C  
L  
A  
S  
S  
E  
S

We Seek

PERIODIC TABLE OF ELEMENTS				
H 1.0080 1	Li 6.940 3	Be 9.012 4	B 10.81 5	C 12.01 6
Na 22.99 11	Mg 24.32 12	Al 26.98 13	Si 28.09 14	P 30.97 15
K 39.10 19	Ca 40.08 20	Sc 44.96 21	Ti 47.88 22	V 50.94 23
Rb 85.47 37	Sr 87.62 38	Y 88.91 39	Zr 91.22 40	Nb 92.91 41
Cs 132.91 55	Ba 137.33 56	Hf 178.49 72	Ta 180.95 73	W 183.85 74

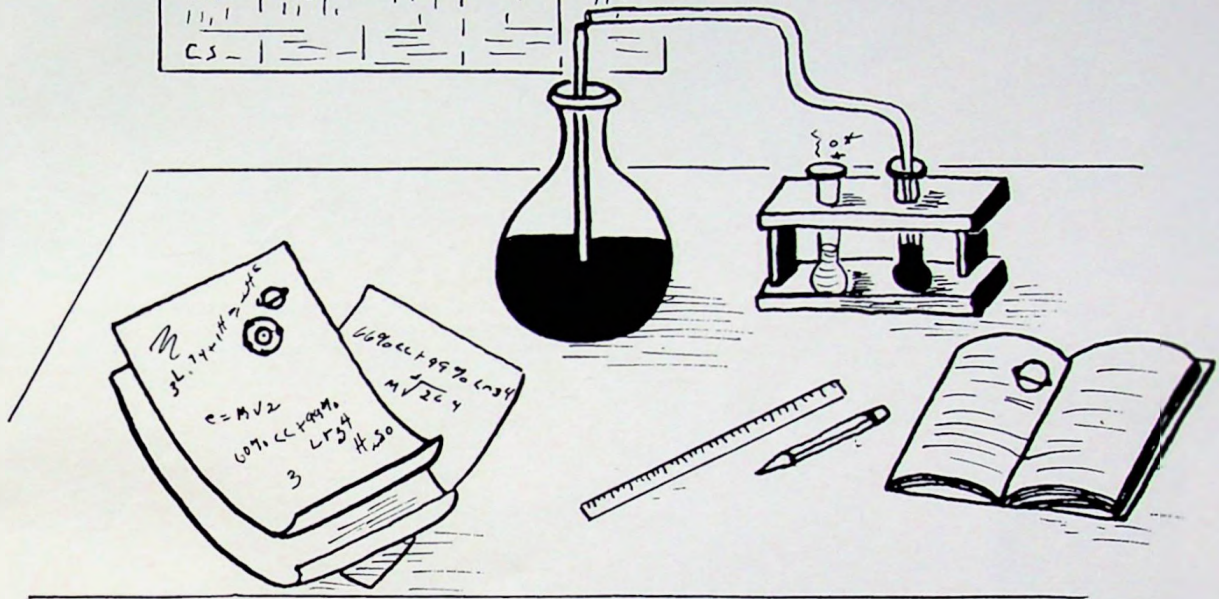

And Gain





**SENIOR OFFICERS**

LEFT TO RIGHT: JoAnn Leininger, treasurer; James Strand, vice-president; Ruth Peterson, secretary; Jerry Fry, sergeant-at-arms; Glen Rosander, president.



**SENIOR REPRESENTATIVES AND ADVISERS**

FRONT ROW, left to right: Nadina Weiner, adviser; Beverly Say, representative; Jim Cotton, representative. BACK ROW: Dennis Erickson, representative; Joe O'Donnell, adviser; Anita Christensen, head adviser; Clifford Stevens, representative.

# SENIORS...



**LEILA ANDRADE**  
Girls' League

**JOHN BALL**  
Band, Junior Play, CSF, Senior Play, Orchestra, Basketball, Tennis

**EUGENIA BARE**  
Biology Club, Chorus, Girls' League



**RUTH BINGHAM**  
Girls' League, Orchestra

**ROGER BROCK**  
Dance Committee, Honor Roll, Chorus, Viking Voice

**BERNEDA BUCK**  
Chorus, Yell Leader and Pompon Club

# ... CLASS of '53

**GLEN BURNETT**

FFA, Hi-Y, Football Sports Manager

**BETTY BURKE**

Student Council, Viking Voice Feature Editor, Junior Play, Senior Play, GAA

**SHIRLEY CABRAL**

Biology Club, Chorus, GAA



**CATHY CARAWAY**

Student Council, Viking Voice Exchange Editor, Tri-Hi-Y, Junior Play, Senior Play, Yell Leader

**JOE CARRARA**

Band, Junior Play, Hi-Y, Boxing Club

**DAN CATLIN**

CSF, Viking Voice Bus. Mgr., Hi-Y, Junior Play, Senior Play, Football



**LEO CHESTER**

Hi-Y, Basketball

**MARLIN COGHLAN**

Study Hall Club

**JIM COTTON**

Student Council, Hi-Y, Band, Junior Play, Senior Play, Tennis



# SENIORS...



**WANDA CRABTREE**  
Girls' League, Tri-Hi-Y, Com.  
for Junior Play.

**VICKI DAVIS**  
Sec. Student Council, Tri-Hi-Y  
Prexy, Junior Play, Chorus, Vik-  
ing Copy Editor

**ROBERT ELANDER**  
Honor Roll, FFA, Band, Football

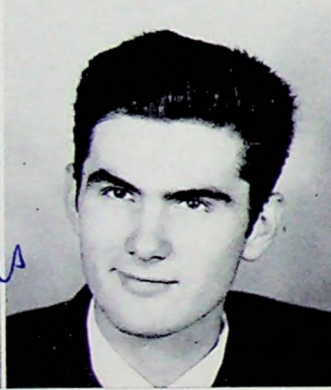

**NANCY EMMERSEN**  
Student Council, Class Sec., Jun-  
ior Play, Tri-Hi-Y, GAA Prexy

**DENNIS ERICKSON**  
Student Council, Honor Roll,  
Hi-Y, Basketball, Tennis

**DANTE FABRIS**  
Biology Club, Boxing Club



**MABLE FAGUNDES**  
CSF, Honor Roll, Sec. Dance  
Com.

**ELSIE FERRIERA**  
Band, Chorus

**CHARLOTTE FINK**  
Girls' League, Biology Club, Per-  
sonality Club



**TED FRIDOLFS**  
Sgt.-at-Arms Hi-Y, FFA, Junior  
Play, Stage Crew, Track.

**JERRY FRY**  
Hi-Y Chaplain, Chorus, Junior  
Play, Senior Play, Basketball,  
Football

**KEITH GOBLE**  
Band, Dance Com., Junior Play,  
Senior Play, Orchestra



Glen Rosander presides at senior class meeting.



Dr. Wilson answers information concerning further college references.

**BETTY LOU GREER**  
Girls' League, Study Hall Club

**JERLENE GREGORY**  
GAA, Chorus, Girls' League,  
Dancing Club

**DARYL GUSTAFSON**  
Class V.-P., Student Council,  
Quill and Scroll, Hi-Y Prexy, Vik-  
ing Voice Sports Editor



**BRUCE HEATH**  
FFA, Biology Club

**LOVEDA HILL**  
Girls' League, Com. for Junior  
Play

**BARBARA HORTON**  
Band, Orchestra, Tri-Hi-Y, GAA



**MARLENE HUETTL**  
Dance Com., Tri-Hi-Y

**FERN JONES**  
Biology Club, Chorus, GAA,  
Swimming

**VERN JONES**  
Chorus, Biology Club, GAA,  
Tennis





Bank of America Award Winners are Ruth Peterson, Allan Querin, Glen Rosander, and Jim Linman.



Signing each other's annuals for the last time are Clifford Stevens, Carolyn Swanson, Daryl Gustafson, Bev Say, Gloria Magnuson, and Donald Mercer.



**JIM KIRK**  
FFA, K Club, Basketball, Track, Football

**SHIRLEY LaCORTE**  
Student Council, Class Sec., Treas., GAA, Junior Play, Senior Play.

**JOANN LEININGER**  
CSF, Honor Roll, V.-P. Tri-Hi-Y, Pompon Girl, Junior Play, GAA



**BILL LINDQUIST**  
Class Sgt.-at-Arms, FFA, Basketball, Football, Baseball, K Club

**DOUGLAS LINDGREN**  
Hi-Y, Boxing Club, Football

**JIM LINMAN**  
S. B. Prexy, CSF Treas., Class Prexy, Class V.-P., Sgt.-at-Arms Hi-Y, Junior Play, Senior Play



**Laurie LUNA**  
Lettermen's Club, Football, Basketball, Baseball, Track

**RONALD LYONS**  
FFA, K Club, Football, Basketball

**JANET McCORMICK**  
Tri-Hi-Y, GAA, Dance Com., Tennis

# ... CLASS of '53

**GLORIA MAGNUSON**

Girls' League, Tri-Hi-Y Chaplain, Junior Play Usherette, Publicity Club Prexy

**RICHARD MARSHALL**

FFA V.-P., Basketball, Track, Football

**ABIGAIL MARTINEZ**

Spanish Club Prexy, Decoration Com. for Jr.-Sr. Banquet



**REGINA MASCARIN**

Biology Club, Speech Club, Dance Com.

**TAMIKO MATSUOKA**

CSF, Girls' League

**DONALD MERCER**

FFA, Hi-Y, State Farmer



**ANNA MONTOYA**

GAA, Girls' League

**DELORES NELSON**

CSF, Student Council, Quill & Scroll, Viking Voice Editor, Tri-Hi-Y, GAA

**CECIL OPPER**

Sports Copy Editor Viking Staff, Hi-Y, Track, Football, Basketball



**DICK PECKFELDER**

Quill & Scroll, Honor Roll, Viking Voice Bus. Mgr., Biology Club, Junior Play, Dance Com. Treas., Senior Play

**ROWENA PETERSON**

Student Council, Junior Play, Tri-Hi-Y, Senior Play, Pompon Girl

**RUTH PETERSON**

Girls' State, CSF, Student Council, Tri-Hi-Y Chaplain and Sec., GAA, Bank of America Award, Co-Valedictorian.



# SENIORS...



**RAY PONCE**  
Student Body Sgt.-at-Arms, Football, Basketball

**ALLAN QUERIN**  
CSF, S.B. Vice Prexy, Bank of America Award, Band, Junior Play, Football

**BOBBIE JEAN RAY**  
Com. Chairman Jr.-Sr. Banquet, Senior Assembly Com.



**RAMONA RIORDAN**  
Girls' League, Chorus

**GLEN ROSANDER**  
CSF, Boys' State, Bank of America Award, Class Prexy, FFA Sec., Reporter, Co Valedictorian.

**BEVERLY SAY**  
CSF, Quill & Scroll, Viking Editor, Student Council, Tri-Hi-Y Treas., GAA

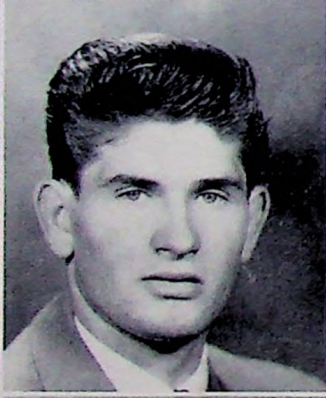

**KEITH SCHELINE**  
Hi-Y Sec., Junior Play, Senior Play, Band, Football, Basketball, Baseball

**L. C. SCOTT**  
Football, K Club, Boxing Club, Spring Day King Attendant

**ALICE SKOGLUND**  
Band, Chorus, GAA, Tri-Hi-Y Sec., Biology Club



**CLIFFORD STEVENS**  
FFA Pres., State Farmer, Student Council, Track

**JAMES STRAND**  
Student Council, Class Pres., Class V.-P., Hi-Y, Band, Orchestra, Swimming

**CAROLYN SWANSON**  
Tri-Hi-Y, GAA, Biology Club, Junior Play



CSF Life members are Glen Rosander, Dolores Nelson, Allan Querin, Ruth Peterson, John Ball.

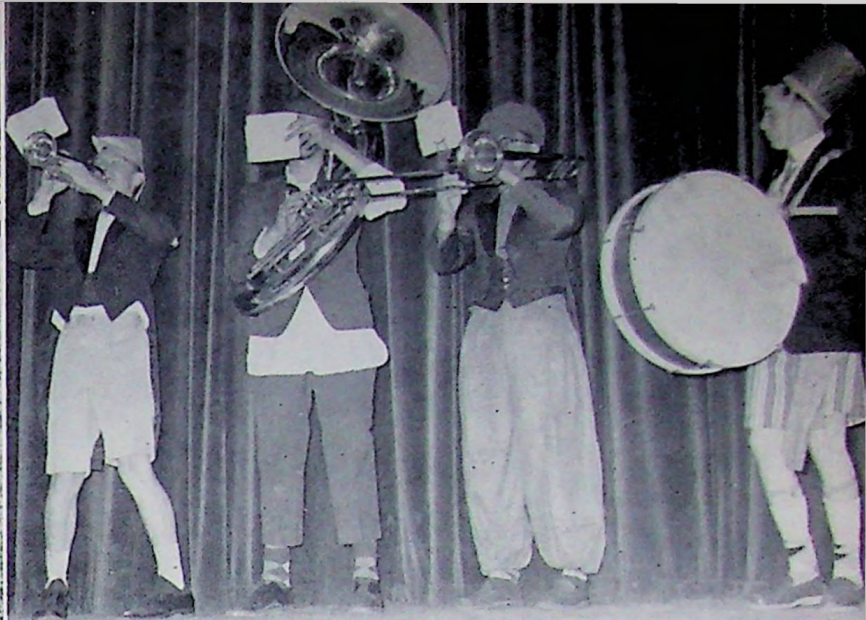

Keith Goble, Allan Querin, James Strand, and John Ball perform for senior assembly in the circus band.

**TADAKO TSUTSUI**  
Girls' League, Biology Club

**SHIRLEY VALENTI**  
S.B. Treas., Class Sec., CSF, GAA  
Sports Manager, V. Prexy, Tennis, Swimming

**DELPHINA VASQUEZ**  
Girls' League, Chorus, Biology Club



**JACK WARREN**  
Hi-Y, FFA, Football, Basketball, Baseball

**JEANETTE WARREN**  
Girls' League, Junior Play, Senior Play, Chorus

**FRANK WILSON**  
CSF, FFA, Biology Club, School Projectionist, Swimming



**HELEN WILSON**  
Girls' League, Chorus, Viking Art Editor

**MELBA WOODS**  
Girls' League, Tri-Hi-Y, Biology Club, Dance Com., V.-P., Prexy

**MARY WRIGHT**  
Student Council, Chorus, Tri-Hi-Y, GAA, Viking Voice Exchange Editor







FRONT ROW, left to right: Mary Erwin, Cathy Conner, Gaylon Davis, Jerlene Donham, Elnora Carpenter, Carletha Asplund, Carolyn Alfvig, DeLois Foster. MIDDLE ROW: Bob Brandon, Charles Abma, Kenny Engstrom, Kenneth Braddock, Russell Anderson, Garlin Coghlan. BACK ROW: Bill Caetano, Karl Finley, Dale Bengtson, Glenn Carlson, Jim Cassidy, Melvin Finos, Joe Rodriguez.



ADVISERS AND PRESIDENT  
LEFT TO RIGHT: Miss Chaplin, Mr. Ediger, Rafer Johnson, Mr. Dodson, Head Adviser.

# JUNIORS

FRONT ROW, left to right: Arlene Nahigian, Phyllis Lungren, Nancy Peterson, Lorraine Johnson, Rebecca Pierce, Sonia Ohanesian, Darlene Nelson, Lucille Moreno, Bonnie Miller. MIDDLE ROW: Julian Lopez, Louis Lopez, Thurston King, Don Martin, Erwin Ohanesian, Harry Bujulian. BACK ROW: Eddie Mascarin, Lance Long, Richard Nhy, Bill Killough, Russell Linman, Bert Olson.





FRONT ROW, left to right: Dora Hodges, LeaVern Gray, Annie Koeroghlian, Lillie Hiltibidal, Marilyn Levin, Marilyn Larson, Dixie Glaser, Alma Jackson, Leona Lofgren. MIDDLE ROW: Lyle Hill, Dale Fore, Roy Jones, Tom Hunt, Calvin Johnson, Billy Cox, Jack Hays, Eddie Heredia. BACK ROW: Ronald Hedin, Marvin Harrison, Rafer Johnson, Don Johnson, Bob Kasper, Harold Haden.

## CLASS of '54

**CLASS OFFICERS**  
 LEFT TO RIGHT: Don Martin, Sergeant-at-arms; Betty McNealley, Secretary; Dale Bengtson, Vice-President; Nancy Peterson, Treasurer.



FRONT ROW, left to right: Dorothy Sanders, Lupe Sanchez, Mabel Suzuki, Pat Tennison, Barbara Tsutsui, Lois Sward, JoAnne Pitchford, Juanita Yeager, Geraldine Yarbrow, Lois Rosander. MIDDLE ROW: Norman Pitchford, Laster Oppen, John Ramirez, Edward Morgan, Robert Wolf, David Perry. BACK ROW: Gordon Peterson, Wayne Winter, Guy Troisi, Rolland Williams, Frank Scott, Don Wedegaertner, Bob Wiley.



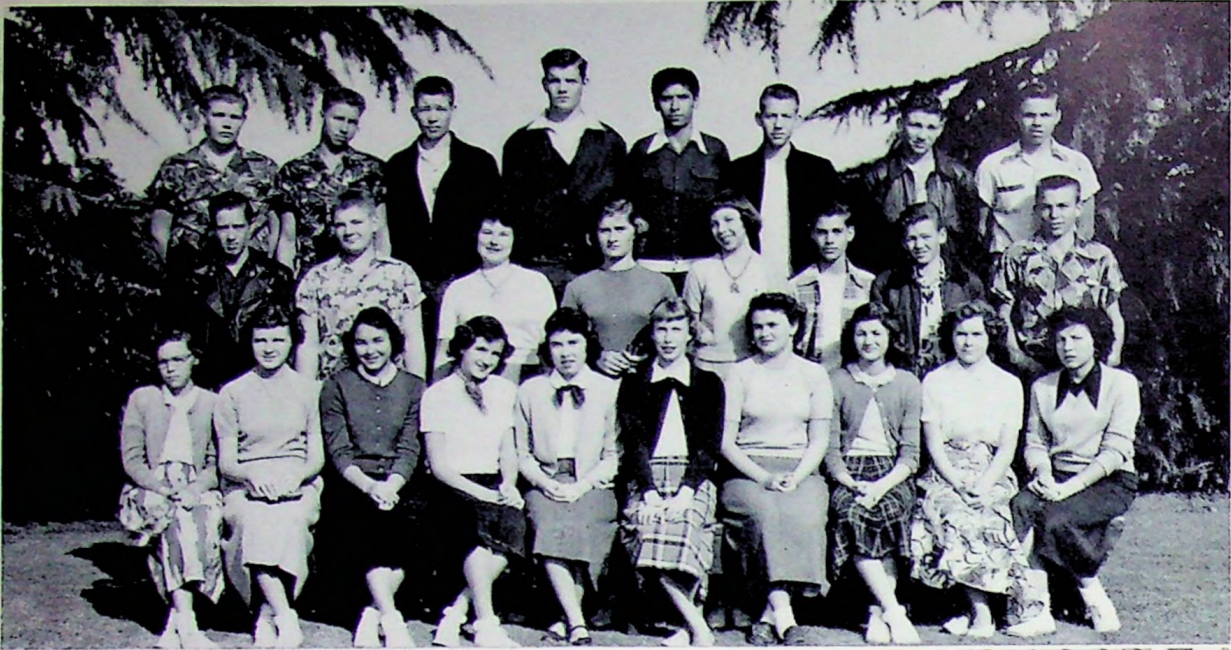

FRONT ROW, left to right: Margie Bryan, Katherine Bowen, Barbara Blair, Wanda Brod-  
rick, Theresa Barros, Elayne Burnett, Mary Lee Carender, Betty Bolding, Margie Coonrod,  
Delores Archuleta. MIDDLE ROW: Dual Alvis, Norman Davis, Cherry Bean, Doris Cox,  
Donna Bordson, Karl Fink, Harvey Coghlan, Ted Fry. BACK ROW: Clayton Erling, Marvin  
Callison, Joel Finley, Monte Clark, Rudolph Chabolla, Marvin Alexander, Philip Cook,  
Duane Henson.

## SOPHOMORES

ADVISERS AND PRESIDENT  
Mr. Ewan, Joel Finley, Miss Lis-  
man and Mr. Somerindyke.



FRONT ROW, left to right: Claire Gertner, Opal Fisher, Esther Dominguez, Zondra Don-  
ham, Joy Geary, Gail Godfrey, Janice Dukes, Alice Hawthorn, Barbara Grauberger.  
MIDDLE ROW: Joe Gil, Ronald Huckabay, Anne Ewan, Oleta Howard, Alberta Ferreira,  
Blondie Thiessen, Melbourne Grandal, Everett Guerra. BACK ROW: Edward Johnson,  
Donald Horton, Ralph Hopper, Leon Hill, W. C. Kirk, Dan Fore, Monte Nelson.

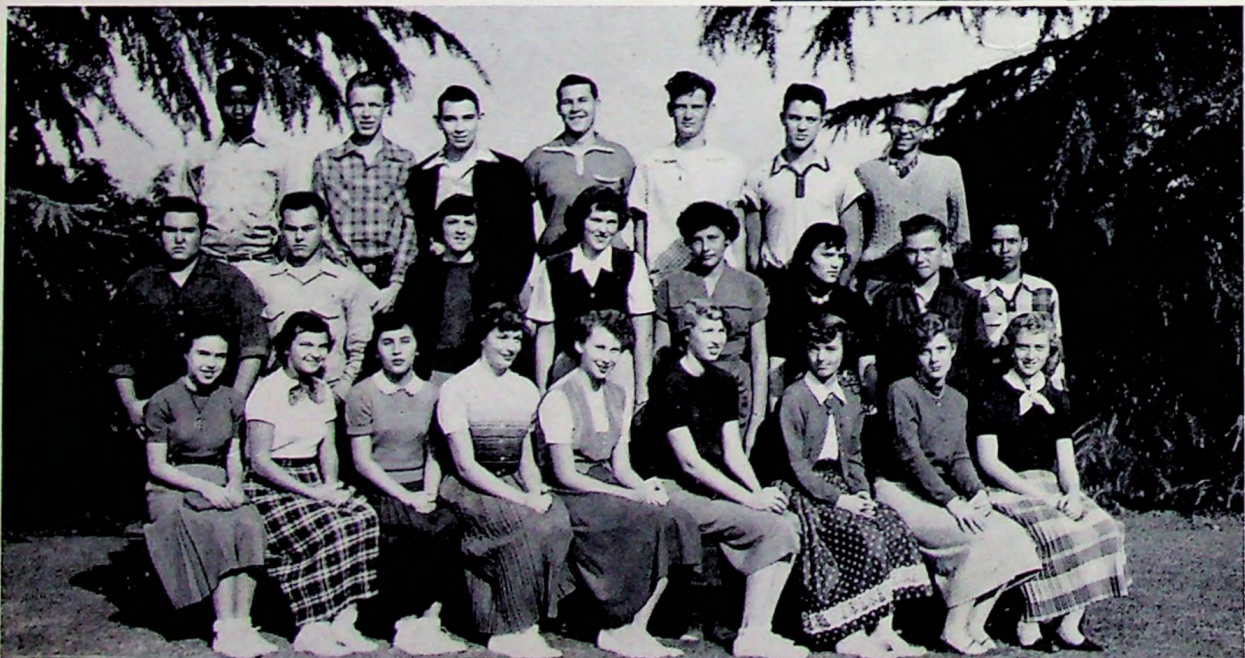



FRONT ROW, left to right: Mary Sue Jones, Hiroka Matsuoka, Faye Ratliff, Estella Mascarin, Elwanda Leisinger, Barbara Perazzo, Betty Leisinger, Bernice Nelson, Pat Miller. MIDDLE ROW: Robert Mosley, John Silva, Shirley Oliver, Barbara Murayama, Juanita Long, Charles Sanders, Burton Olson. BACK ROW: Norman Mercer, David Owen, Dennis Norrby, Nick Martinez, Bill Lawrence, Don Rogers, Gabriel Palomar.



CLASS OFFICERS  
LEFT TO RIGHT: Frank Vasquez, Theresa Barros, Dennis Norrby, and Betty Leisinger.

## CLASS of '55

FRONT ROW, left to right: Mary Suzuki, Emogene Wallis, Norma Petree, Carol Ramay, Jane Wilson, Dorothy Schmitt, Rebecca Wright, Mozell Watson, Ophelia Ramirez. MIDDLE ROW: Tad Yamaguchi, Lawrence Steele, Mary Phelan, Shiela Scheline, Lydia Sanchez, Henry Swanson, Leonard Steele. BACK ROW: Ronnie Wann, Dick Tsutsui, Frank Vasquez, Kenneth Stevens.





FRONT ROW, left to right: Norman Frane, Mary Anne Elander, Martha Erwin, Norma Fenness, Lynette Barnes, Peggy Slater, Lela Folkers, Shirley Dean, Irene Chabolla, Norbert Frane, MIDDLE ROW: Frank Andrade, Pony CoHon, Florence Almgren, Carolyn Barnes, Caroline Swanson, Darlene Cabral, Charles Dukes, Ray Case, Stephen Anderson, BACK ROW: Sammy Clement, Jim Crabtree, Leon Bennett, Richard Erickson, Robert Erickson, Dale Anderson, Richard Dodson, Jim Fleming, Mard Davidian, Gerald Erickson.



ADVISERS AND PRESIDENT  
LEFT TO RIGHT: Mr. Schwabe,  
Mr. Rohrer, Mr. Ratzlaff,  
George Jackson.

## FRESHMEN

FRONT ROW, left to right: Margie Coonrod, Petra Moreno, Yvonne Leist, Mary Fox, Janice Bruce, Alice Grubbs, Carol Leisinger, Marjorie Rogers, Marjorie Daugherty, MIDDLE ROW: Wayne Price, James Perry, Miles Linman, Tommy Ocampo, Maurine Mercer, Geraldine Rocha, Lucille Needham, Bob Martinez, Lewis Mandrell, BACK ROW: Lynn Linman, Alfred Latenby, Buckley Martin, Fred Moore, Donald Norrby, Darryl Magnusson, Clyde McNealley, Mario Manfredi, Bob Morris, Larry Lungren.





FRONT ROW, left to right: Jerry Griffin, Rita Hernandez, Jeanie White, Sharon Wallem, Shirley Spomer, Jane Warren, Frances Killough, Byrdie Garrett, Francine Homen, Curtis Hanson. MIDDLE ROW: Henry Gonzales, Galen Hedin, Betty Taylor, Lois Gregg, Donna Hardman, Walter Jones, Harold Godfrey, Richard Inouye. BACK ROW: Alfred Gutierrez, Teddy Harrison, Dennis Hopper, Jeff Hawkins, George Jackson, James Hodges, Don Knight, Alfonso Gomez.

## CLASS of '56

CLASS OFFICERS  
FRONT ROW, left to right: Jane Warren, Secretary; Mary Anne Elander, Treasurer. BACK ROW: Gerald Erickson, Sergeant-at-arms; Richard Valenti, Vice-President.



FRONT ROW, left to right: Virginia Robledo, Barbara Miller, Barbara Kibat, Janice LaHann, Elaine Johnson, Darlene Olson, Edna Merrell, Anna Lambert, Doris Trammel. MIDDLE ROW: Melvin Satterburg, Donnie Vick, John Smith, Hazel Swanson, Eleanor Meyers, Evelyn Yardumian, Willie Vasquez, S. T. Tillery, Tony Rodriguez, Roy Suzuki. BACK ROW: Tony Gonzales, Allen Thomas, Warren Williams, Gerald Rudd, Richard Valenti, Clarence Treat, Richard Ruether, Richard Stevens, Alfred Silva, John Redfearn, John White, Roger Ward.



# LEADERS OF



Mr. Peterson looks on as his first year algebra students struggle with a tough problem.

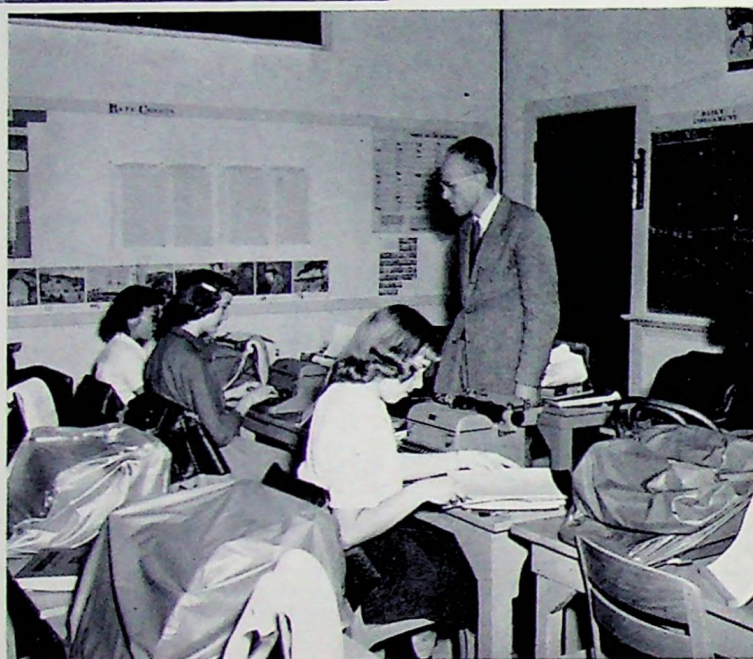

Office practice girls are hard at work to get their typing projects in before their deadline.

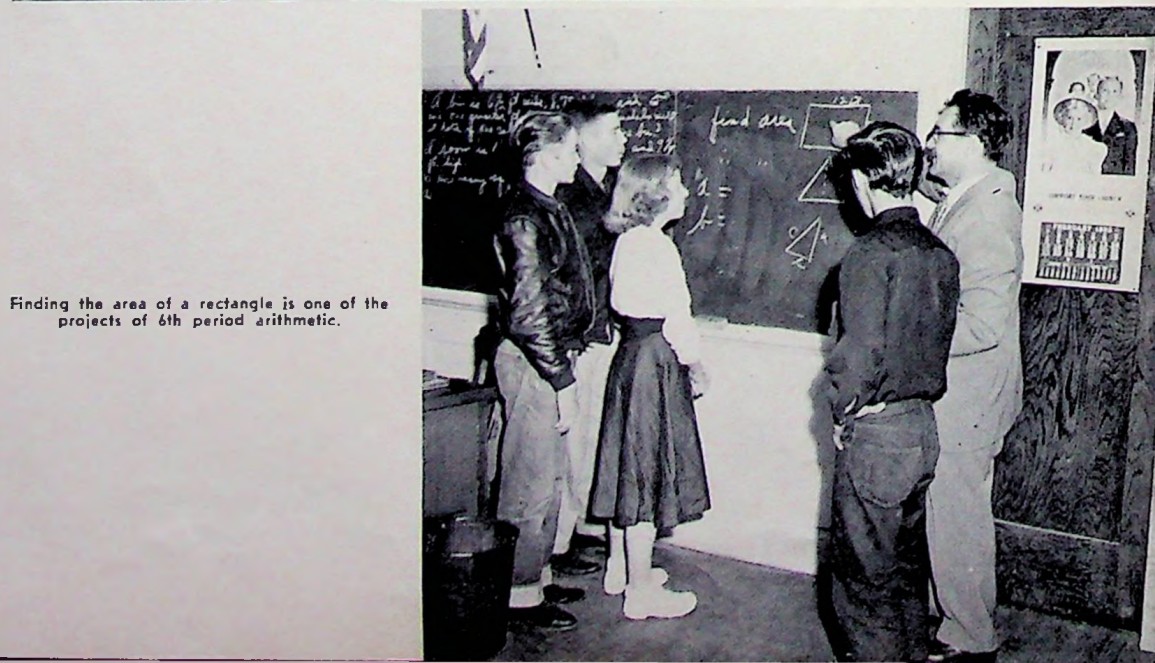

Finding the area of a rectangle is one of the projects of 6th period arithmetic.

# TOMORROW

Dennis Erickson gives artificial respiration to Bruce Heath while Mr. Dodson looks on in first aid class.

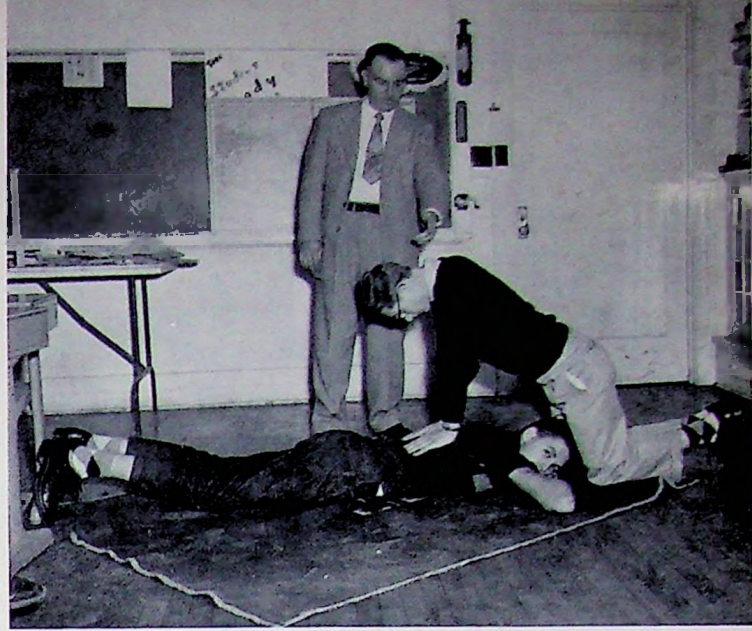

Sixth period clothing girls are shown hard at work at their sewing machines.



A quiet corner of the library is a good spot for making up homework.



A  
C  
T  
I  
V  
I  
T  
I  
E  
S

We Unite



In Purpose

# VIKING STAFF



Lois Rosander,  
Assistant Editor

Beverly Say,  
Editor



Dick Peckfelder,  
Business Manager



Cecil Opper,  
Sports Editor



Vicki Davis, Copy Editor  
and  
Delbert Scott, Adviser.

When the students of the '53 annual staff set to work, they approached their duties with a sincere desire to edit a book which would be a source of pride and pleasure to the students of KHS and a treasure chest of pleasant memories in the years to come.

The staff was confronted with many difficulties during the year which were apparently without solution, but under the able leadership of Delbert Scott, adviser, and Beverly Say, editor, they met the difficulties with a determination to produce a book which would live up to the high standards set by previous KHS yearbooks.

"Viking in the Atomic Age" is the dynamic theme which is carried out from page to page. In accordance with the era of new knowledge and science, it gains more and more eminence in our everyday thinking.

Leading this year's staff were Beverly Say and assistant editor, Lois Rosander. Business manager was Dick Peckfelder; copy editor, Vicki Davis; and sports editor, Cecil Opper.

Copy writers Catherine Conner, Dixie Glaser, Jerry Fry and Pat Tennison did a fine job and were a big factor in publishing the '53 Viking.

Through photography, many organizations and activities will be remembered in the years to come.

Now that deadlines have been met, the advertising solicited, and the yearbooks sold, the Viking staff can sit down and thank you, the students, and faculty of KHS—for without you there wouldn't be a Viking for 1953.



COPY WRITERS  
LEFT TO RIGHT: Dixie Glaser, Jerry Fry, Cathy  
Conner, and Pat Tennison.

# VIKING VOICE



Delores Nelson,  
Editor



Phyllis Lungren,  
Assistant Editor

The Viking Voice, with an enlarged staff, stepped up production to a tri-monthly basis during this school year.

A contest was held to select a new nameplate. Members of the art department submitted several entries, and the winner was selected by vote of the class.

New features were added, as the editorial staff, along with their helpful adviser, tried to improve the Viking Voice in every possible way for the benefit of the readers.

Staff members attended two journalism conferences of the San Joaquin Valley Student Press Association. At the first conference held on October 9 at Roosevelt High School in Fresno, Daryl Gustafson and Cecil Opper placed second and third respectively in a sports writing contest.

The second conference, a district meeting, was held during the spring at Fresno State College.

A trip through the Kingsburg Recorder to study the functions of a commercial paper was an interesting highlight of the school year for the class members.

Several members of the class qualified for Quill and Scroll, an international journalism honorary society.

Seeing their stories in print for the first time provided an added thrill for the members of the Journalism I class.

Staff members set up a Viking Voice service policy, which presented to the readers the goals and policies of the paper. This policy concerned the paper's endeavor to serve the school, the students, the parents, the faculty, and the alumni in every possible way.



Marvin Harrison,  
Assistant Bus. Mgr.



Daryl Gustafson,  
Sports Editor



Cathy Caraway,  
Exchange Editor and  
Betty Burke,  
Feature Editor



## REPORTERS

LEFT TO RIGHT: Arlene Nahigian, Frank Scott, and Marilyn Larson. NOT PICTURED: Roger Brock.



FRONT ROW, left to right: Rebecca Wright, Caroline Swanson, Florence Almgren, Barbara Grauberger, Barbara Horton, Mary Elander, Janice LaHann. MIDDLE ROW: Richard Weins, David Timmerman, Galen Hedin, Lynn Linman, Melbourne Grandal, Don Knight. BACK ROW: Allan Querin, James Cassidy, Dale Anderson, Gerald Erickson, Keith Goble, Richard Reuther.

## MUSIC DEPARTMENT IS ACTIVE

The Music Department has undergone a change this year under the capable direction of Mr. Calvin Schwabe.

One of the outstanding performances of the chorus was the Christmas program. They carried out the theme of "Christmas Carols and Folk Songs of Many Nations." Also, the all-girl chorus sang a few of the numbers.

A group from the chorus had the privilege of singing as the church choir in the junior play, "Our Town."

The chorus attended the Fresno District Music Festival where they performed for a rating and listened to other high school groups.

In April a concert was given with only the chorus participating.

The band started the year off by entering into the football spirit. They not only rooted for their Kingsburg Varsity, but played for all the games as well. At the home football games they marched and made formations of different types. One of



Chorus Accompanist, Nancy Peterson

### CHORUS

FRONT ROW, left to right: Osis Mosley, Barbara Grauberger, Ann Mosley, Mary Erwin, Jerlene Gregory, Delphina Vasquez, Gail Godfrey, Sonia Ohanesian, Dorothy Sanders, Opal Fisher, Mozell Watson, Claire Gertner. MIDDLE ROW: Richard Nhy, Roger Brock, Faye Ratliff, Elnora Carpenter, Alice Skoglund, Dora Hodges, Tommy O'Campo, Lillie Hiltibidal, Eugenia Bare, Mary Wright, Helen Wilson, Rebecca Wright, Geraldine Yarbro, Ralph Hopper, Clarence Treat. BACK ROW: Rita Hernandez, Estella Mascarin, Shiela Scheline, Barbara Perazzo, Betty Leisinger, Vern Jones, Zondra Donham, Joy Geary, Elayne Burneth, Elwanda Leisinger, Fern Jones, Berneda Buck, Shirley Cabral, Freddie Gutierrez.





FRONT ROW, left to right: Hazel Swanson, Ray Ponce, Mary Sue Jones, Melvin Satterburg, Katherine Bowen, Jane Warren, John Ball. MIDDLE ROW: Charles Abma, Burton Olson, Lala Folkers, Elsie Ferriera, Ann Ewan, Russell Anderson. BACK ROW: Kenny Engstrom, Jim Cassidy, Richard Nhy, Edward Morgan, Glenn Carlson, Robert Elander.

## TIVE IN STUDENT AFFAIRS

the formations they usually made, with pride in their hearts, was that of the "K" for Kingsburg.

Because of the limited space in the gym for the entire band, a pep band, composed of different members of the music department, added to the spirit of the basketball games.

The band also attended parades this year. Every member was required to be there as well as the yell leaders who carried the banner, and the pompon girls who added to the spirit and color of KHS.

One of the unusual incidents that happened to the band, was at the football game in Chowchilla. Because it was raining "cats and dogs," nearly everyone stayed on the bus, from which they were able to catch glimpses of the game.

The band also went to the Music Festival where they participated in the program along with other special groups from the band and chorus.

A concert was given in March which led toward the final program of the Music Department in May, a performance given with the chorus.



CALVIN SCHWABE  
Director

### MAJORETTES

FRONT ROW: Lynette Barnes. MIDDLE ROW, left to right: Shirley Spomer, Donna Hardman. BACK ROW: Shirley Oliver, Bernice Nelson.

SHIRLEY LACORTE  
Drum Majorette





Dance band members John Ball, Keith Goble, Leona Lofgren, and Donna Hardman play at a formal dance.



Ann Mosley, Queen of the Masked Formal Ball.

## DANCE COMMITTEE HELPS

The hard-working Dance Committee, under the leadership of Marvin Harrison, president, and Mrs. Anita Christensen, faculty sponsor, had a successful year through 1952-53. Student interest had grown from a small group to a rather large number.

A student band, named the "Combo Band," played for most of the dances. At other times records and other bands were used.

Probably the largest occasion was the first "KHS All Alumni Night," which may become an annual affair. The committee worked for two months preparing for this dance. Other projects were the Annual Christmas Ball, held in the cafeteria, and the big Valentine's Dance, a masked formal ball held in the gym. Refreshments were served at all dances.

LEFT TO RIGHT—ALUMNI: Mrs. V. L. Johnson, Class of '16; Mrs. Clifford Linman, '24; Mrs. G. A. Pozzi, '23; Ruby Sward, '24; and Theodore Nelson, '23, who attended the Alumni Night sponsored by the dance committee.

The "Paul Jones" was enjoyed by alumni and students alike.



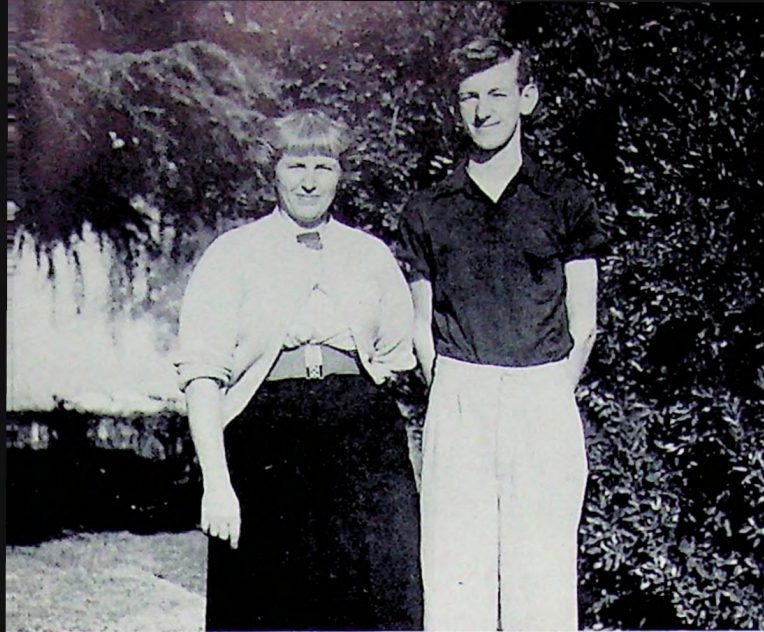

Adviser Anita Christensen and President Marvin Harrison.



OFFICERS  
LEFT TO RIGHT: Melba Woods, Dick Peckfelder, Mable Fagundes.

## ENRICH SOCIAL ACTIVITIES

Although no profits are sought by the Dance Committee,—(there are materials to buy, bands to hire, and records to buy),—the members feel at the end of the year that they have helped provide enjoyment for the rest of the high school students.

Dance Committee members who have been participating longest are Dick Peckfelder, four years; Mable Fagundes, two years; Carol Ramey, two years; Pat Tennison, two years; Ralph Hopper, two years. New members are Vicki Davis, Janet McCormick, Betty Burke, Marvin Alexander, Joy Geary, Jane Wilson, Carolyn Swanson, Hazel Swanson, and Richard Ruether.

DANCE COMMITTEE  
FRONT ROW, left to right: Caroline Swanson, Betty Burke, Pat Tennison, Hazel Swanson. MIDDLE ROW: Joe Geary, Vicki Davis, Marlene Huelti, Janet McCormick, Melba Woods, Carol Ramay, Jane Wilson, Mable Fagundes. BACK ROW: Ralph Hopper, Dick Peckfelder, Marvin Harrison, Richard Ruether.







**FIRST SEMESTER OFFICERS**

LEFT TO RIGHT: Don Wedegaertner, John Ball, Murl Dodson, adviser; Marilyn Larson, Rose Chaplin, adviser.



**SECOND SEMESTER OFFICERS**

LEFT TO RIGHT: Leona Lofgren, Allan Querin, Lois Rosander.



**EDDIE MASCARIN**  
President



# CALIFORNIA SCHOL

Let's look behind the scenes of "the brains," better known as CSFers, of Kingsburg High School. What are they doing? What is the purpose of the CSF and how did the club originate?

The California Scholarship Federation was founded by Charles F. Seymour at the state convention of high school principals, held in Oakland in 1916.

During the first five years an active campaign was carried on by correspondence; then on October 15, 1921, thirty-four schools applied for charter membership.

Every spring the various chapters donate money to the Seymour Scholarship fund, the income from which provides awards given to

FRONT ROW, left to right: Lorraine Johnson, Arlene Nahigian, Annie Koeroghlian, Martha Haws, Ruth Peterson, Katherine Bowen, Tamiko Matsuoka. MIDDLE ROW: Allan Querin, Carolyn Alfvig, Nancy Peterson, Leona Lofgren, Jane Wilson, JoAnn Leininger, Donna Bordson, Lois Rosander, Glen Rosander. BACK ROW: Dan Catlin, Eddie Mascarin, Don Wedegaertner, Rafer Johnson, Glenn Carlson, Calvin Johnson, John Ball, Bert Olson.

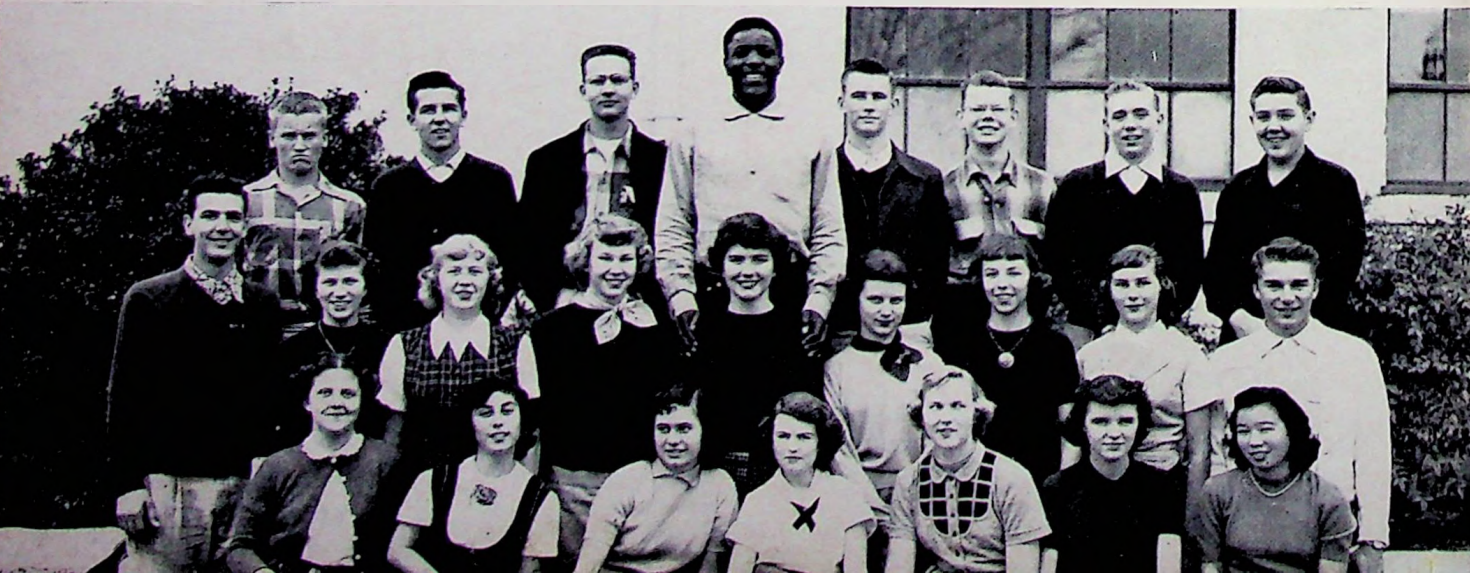



FRONT ROW, left to right: Ann Ewan, Mary Ann Elander, Phyllis Lungren, Florence Almgren, Marilyn Larson, Esther Dominguez, Mabel Suzuki. BACK ROW: Beverly Say, Delores Nelson, Jim Linman, Dennis Norrby, Lynn Linman, Caroline Swanson, Barba Grauberger. NOT PICTURED: Francine Homen, Fred Moore, Melvin Satterburg.

## ARSHIP FEDERATION

a boy and a girl chosen as Sealbearers by a committee appointed by the Board of Directors. Award winners are chosen on the basis of their outstanding character, leadership and scholarship.

The purpose of the CSF is to encourage honesty and high standards among the students. The organization tries to accomplish this by helping its members to obtain positions of leadership on the campus.

Each year there are CSF spring and fall conferences. The 1952 fall conference was in Avenal on October 22, 1952. The spring conference was held in Madera on March 7.

Kingsburg is one of the twenty-seven schools in the twentieth district.

For the last three years, our CSF chapter has sponsored an honor roll for students who lack only a few points to qualify for the CSF.



DON WEDEGAERTNER  
President

### HONOR ROLL

FRONT ROW, left to right: Annie Koeroghlian, Catherine Conner, Dorothy Schmitt, Dora Hodges, Pat Miller, Evelyn Yardumian. MIDDLE ROW: David Timmerman, Dale Bengtson, Kenneth Stevens, Kenneth Engstrom. BACK ROW: Hazel Swanson, JoAnn Leininger, Mable Fagundes, Rebecca Wright, Lydia Sanchez, Barbara Grauberger. NOT PICTURED: Gerald Erickson, Don Knight, Bert Olson, Daryl Gustafson, Dick Peckfelder.



The FFA has done well under the leadership of its president, Clifford Stevens, and its adviser, Mr. Truman Frane.

Members of the FFA won several prizes at the Fresno District Fair in October.

Among the contests attended by the club were a co-op quiz January 4, a pruning contest in Sanger on January 24 where the team won fourth place, a public speaking contest February 25, a judging contest February 28, and the Andreson Dairy Judging contest March 15.

Members of the FFA participated in the Junior Grand National Division at the Cow Palace in San Francisco, lasting from March 28 to April 2, and in the Chowchilla Fair on May 12.

Club activities also included the Fresno State College Field Day, April 1, and the Adobe Ranch Field Day sponsored by Madera April 25.

Recreation for the FFA included a basketball tournament at Reedley on December 6 and a snow trip to the mountains on February 7.



**FFA OFFICERS**  
**FRONT ROW, left to right:** Glen Burnett, Bert Olson, Ronald Huckabay.  
**BACK ROW:** Bill Lawrence, William Caetano, Mr. Frane, Adviser; Clifford Stevens.

## FUTURE FARMERS OF AMERICA

**FRONT ROW, left to right:** Curtis Hanson, David Perry, Johnny Ramirez, Norman Frane, Larry Lungren, Norbert Frane, Phillip Cook.  
**MIDDLE ROW:** Russel Linman, Fred Moore, Richard Marshall, Osis Mosley, Jimmy Fleming, Bert Olson, Warren Williams.  
**BACK ROW:** Ronald Hedin, Donald Mercer, Richard Valenti, Ted Fridolfs, Richard Stevens, Harold Haden, Clifford Stevens.



**FRONT ROW, left to right:** Sammy Cannon, Tony Molina, Charles Dukes, Sammy Clement, Ray Case, Wayne Price, Johnny Silva.  
**MIDDLE ROW:** Norman Mercer, Darryl Magnuson, Bill Lawrence, Nick Martinez, Donald Horton, Kenneth Stevens, Bill Cox.  
**BACK ROW:** William Caetano, Bob Brandon, Bob Wiley, Rolland Williams, Ronald Huckabay, Don Rogers.



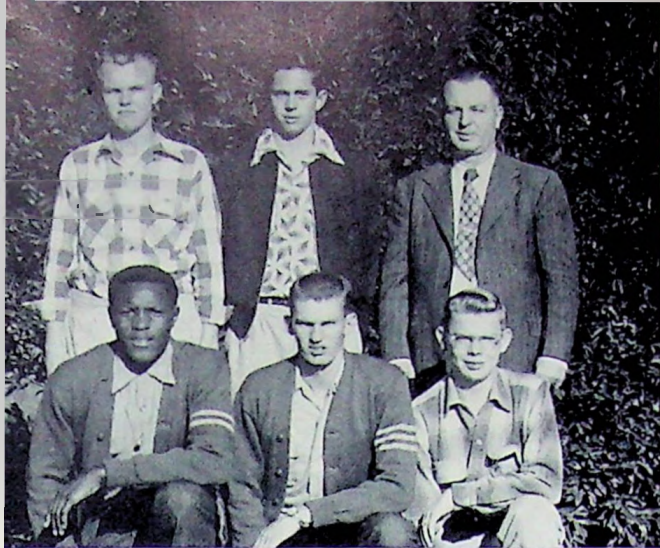

**HI-Y OFFICERS AND ADVISER**

FRONT ROW, left to right: Rafer Johnson, vice-president; Keith Scheline, secretary-treasurer; Calvin Johnson, chaplain. BACK ROW: Daryl Gustafson, president; Ted Fridolfs, sergeant-at-arms; and Mr. Dodson, adviser.

The Kingsburg Hi-Y Club had one of the largest memberships in recent years and enjoyed many good times together in addition to their many worthwhile projects.

C. M. Dodson, club counselor, along with an able executive staff, once again directed the local YMCA group to a successful year. Officers this year were Daryl Gustafson, president; Rafer Johnson, vice-president; Keith Scheline, secretary-treasurer; Calvin Johnson, chaplain; and Ted Fridolfs, sergeant-at-arms.

Again this year the club's main project was the benefit Christmas program. All donations received were distributed to needy families throughout the community. The production and distribution of football programs also added to the treasury.

In the line of recreation the local Hi-Yers went to a major football game, participated in the County YMCA basketball tournament, and enjoyed the annual Lake Sequoia snow trip.

# HI-Y

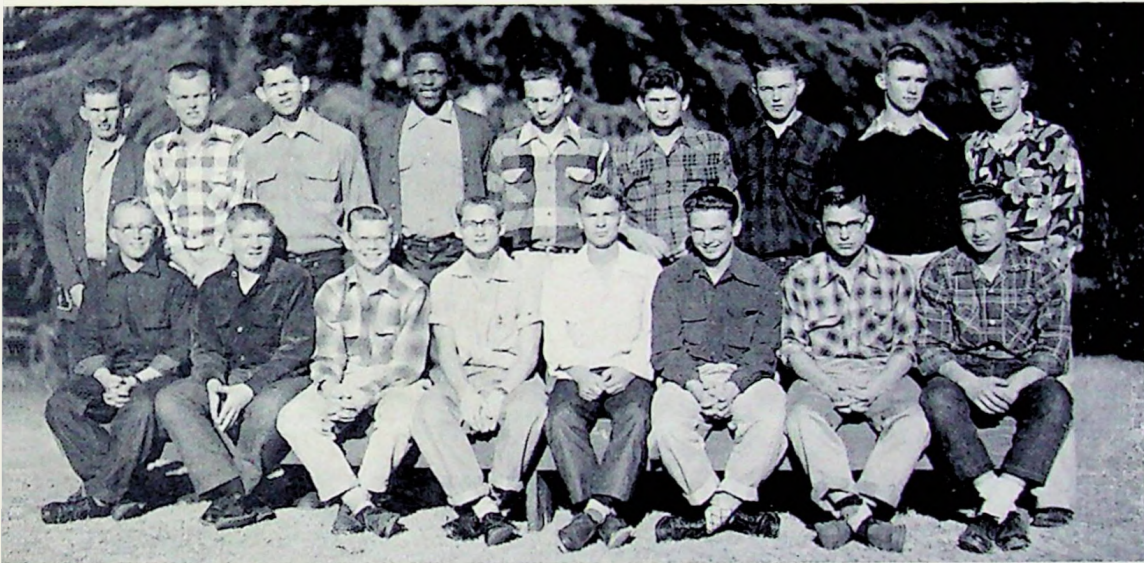

FRONT ROW, left to right: Glen Burnett, Norman Davis, Calvin Johnson, Dennis Erickson, Cecil Opper, Jim Linman, James Strand, Joe Carrara. BACK ROW: Keith Scheline, Daryl Gustafson, Jim Cassidy, Rafer Johnson, Don Wedegaartner, L. C. Scott, Jerry Fry, Glenn Carlson, Kenny Engstrom.



FRONT ROW, left to right: Henry Swanson, Ted Fry, Monte Nelson, Douglas Lindgren, Dan Fore, Gerald Fry, Glen Burnett, Dan Catlin. BACK ROW: Bill Lawrence, Wayne Winter, Ted Fridolfs, Gordon Peterson, Dale Bengtson, Dennis Norrby, Marvin Harrison.



EDNA STROM  
Adviser

Delores Nelson and Ruth Peterson, delegates to the Asilomar conference.

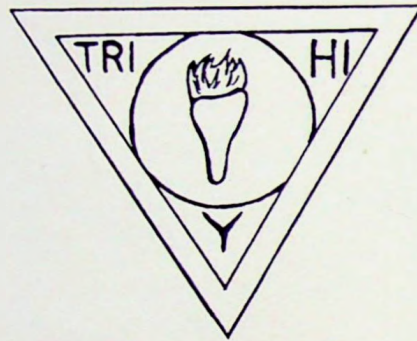

FRONT ROW, left to right: Melba Woods, Carol Ramay, Lois Rosander, Beverly Say, Zondra Donham. MIDDLE ROW: Shirley Oliver, Ann Ewan, Mary Anne Elander, Marilyn Levin, Lorraine Johnson, Arlene Nahigian, Joy Geary, Ann Mosley. BACK ROW: Vicki Davis, Marlene Huethl, Bernice Nelson, Carletta Asplund, Gloria Magnuson, Janet McCormick, Florence Almgren.



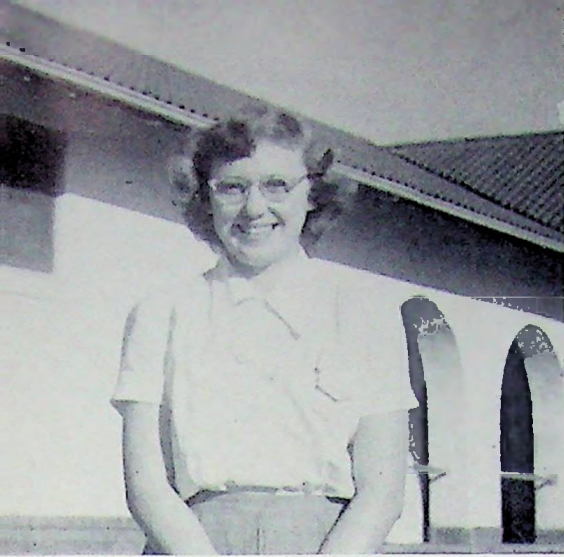

VICKI DAVIS  
President

TRI-HI-Y OFFICERS

LEFT TO RIGHT: Gloria Magnuson, chaplain; Carletta Asplund, vice-president; Beverly Say, treasurer; Melba Woods, reporter; Alice Skoglund, secretary.

## TRI-HI-Y

During the school year of 1952-53 the Tri-Hi-Y, capably led by their adviser, Edna Strom, enjoyed a most successful year.

Through the year their goal was to work toward a more spiritual and helpful life.

Along with other projects, a Christmas party given to needy children of the community was the most important. Club members also made scrapbooks and toys, which were sent to several hospitals.

By attending conferences in Camp Gaines, Riverdale, and other neighboring towns the girls met and exchanged ideas with other Tri-Hi-Y members.

The officers for the year were Vicki Davis, president; Carletta Asplund, vice-president; Alice Skoglund, secretary; Beverly Say, treasurer; Gloria Magnuson, chaplain; and Melba Woods, reporter.



FRONT ROW, left to right: Mary Jones, Wanda Brodrick, Rowena Peterson, Betty Burke, Ruth Peterson, JoAnn Leininger. MIDDLE ROW: Nancy Emmersen, Gaylon Davis, Phyllis Lungren, Pat Tennison, Delores Nelson, Alice Skoglund, Carolyn Swanson. BACK ROW: Catherine Conner, Katherine Bowen, Lois Sward, Leona Lofgren, Jertene Donham, Sheila Scheline, Cathy Caraway.





**YELL LEADERS**  
LEFT TO RIGHT: Cathy Caraway, Shirley Valenti, Pat Tennison.



Yell leaders in action while practicing a new yell.

## PEP LEADERS

Decked in their school colors of green and gold, the pompon girls and yell leaders kept the pep and spirit rolling right along throughout the year.

The yell leaders, Shirley Valenti, Pat Tennison, and Cathy Caraway, wore gold corduroy sleeveless, full-skirted dresses, lined in green taffeta. The girls' peppy motions and actions encouraged many rooters to join them "in giving out" with the yells.

Dixie Glaser, Lois Rosander, Rowena Peterson, Theresa Barros, Betty McNealley and Jeanie White made up the strong and competent team of pompon girls. Their graceful routines along with the intricate steps made a very colorful picture at the football and the basketball games. The girls wore green corduroy dresses lined in gold taffeta.



**PEP BAND**  
LEFT TO RIGHT: Rebecca Wright, John Ball, Bob Elander, Keith Goble, Ann Ewan, Kenny Engstrom, Florence Almgren, James Strand.

**POMPON GIRLS**  
FRONT ROW, left to right: Jeanie White, Betty McNealley. BACK ROW: Theresa Barros, Rowena Peterson, Dixie Glaser, Lois Rosander.

Jeanie, Lois, Dixie, Theresa and Betty display one of many of their routines. Not pictured is Rowena Peterson.





QUEEN AND KING'S ATTENDANTS  
LEFT TO RIGHT: Gerald Erickson, Caroline Swanson, Dale Bengtson,  
Carletta Asplund, Jane Wilson, Ted Fry.



Ted Fridolfs gives his Queen Helen a coronation kiss.

## SPRING DAY

Spring Day at Kingsburg High School this year was on March 27. This has become an annual affair at KHS and everyone seems to enjoy this first taste of spring festivity.

The annual Spring Day Dance was held in the gaily decorated gym and there were also games going on in the other half of the gym.

The crowning of the Spring Day king and queen took place in the Spring Day Assembly. Ted Fridolfs and Helen Wilson were crowned king and queen. The attendants were Gerald Erickson, Caroline Swanson, Ted Fry, Jane Wilson, Dale Bengtson, and Carletta Asplund. The king and his court reigned over the Spring Day Dance.

This year the affair was sponsored by the Girls' Athletic Association and the money raised was to spend on new athletic equipment.

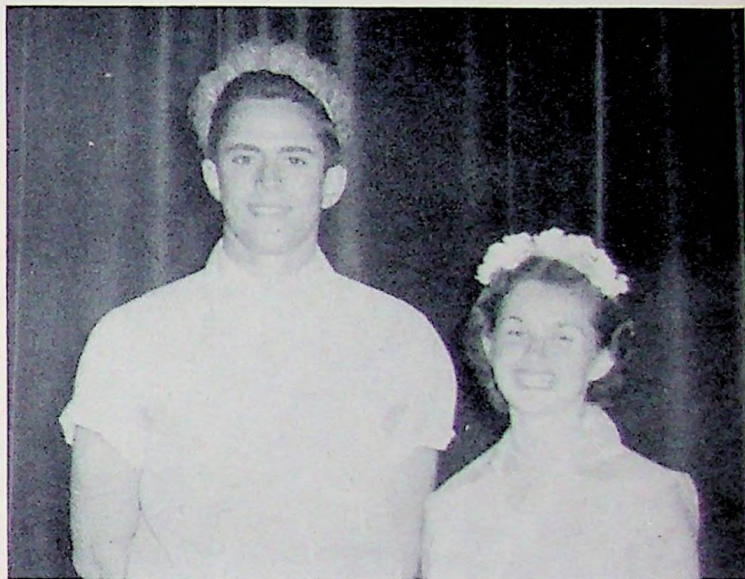

King and Queen: Ted Fridolfs and Helen Wilson.

WINNERS OF THE SPRING DAY DRESS CONTEST  
LEFT TO RIGHT: Carolyn Barnes, Vern Jones, Alice Hawthorn.



Glenn Carlson and Ray Ponce were chosen winners in the Spring Shirt Contest.





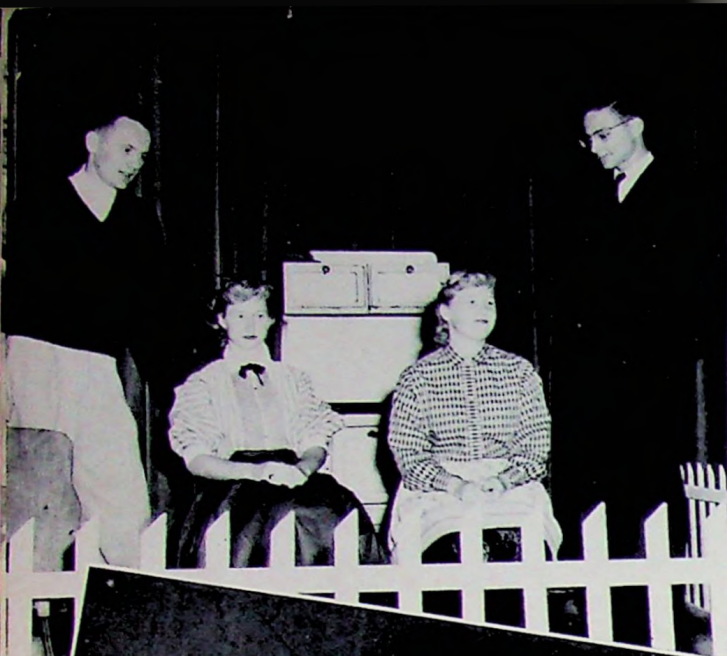

Kenny Engstrom, Pat Tennison, Nancy Peterson, and Don Wedegaertner as the Gibbs family.

Ronald Hedin, Dale Bengtson, Calvin Johnson and Marvin Harrison.



## "OUR TOWN"

### CAST

Stage Manager, Calvin Johnson; Dr. Gibbs, Don Wedegaertner; Joe Crowell, Bert Olson; Howie Newsome, Rafer Johnson; Mrs. Gibbs, Nancy Peterson; Mrs. Webb, Carletta Asplund; George Gibbs, Kenny Engstrom; Rebecca Gibbs, Pat Tennison; Wally Webb, Thurston King; Emily Webb, Lois Rosander; Prof. Willard, Marvin Harrison; Mr. Webb, Frank Scott; Woman-in-the-balcony, Phyllis Lungren; Man-in-the-auditorium, Ronald Hedin; Lady-in-the-box, Alma Jackson; Simon Stimson, Dale Bengtson; Mrs. Soames, Marilyn Larson; Constable Warren, Harold Haden; Si Crowell, Jim Cassidy; Sam Craig, Eddie Mascarin; Joe Stoddard, Guy Troisi; People-of-the-town: Gaylon Davis, Jerlene Donham, Marilyn Levin, Dixie Glaser, Leona Lofgren, Catherine Conner, Don Johnson, Norman Pitchford, Dora Hodges, Ann Mosley, Carolyn Alfving; Stage Managers: Glenn Carlson, Don Martin, Jack Hays, Dale Fore, Karl Finley, Bill Killough, Director George Somerindyke.

Marilyn Larson, Carletta Asplund and Nancy Peterson.

Thurston King, Lois Rosander, Carletta Asplund, and Frank Scott as the Webb family.

Bert Olson, Harold Haden, Jim Cassidy, Rafer Johnson, Guy Troisi, and Eddie Mascarin admiring the horse "Bessie."

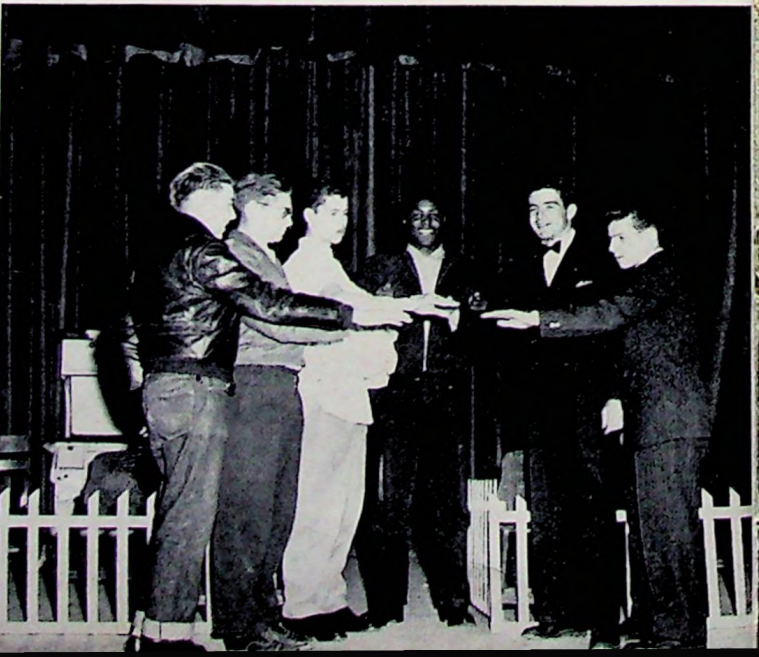
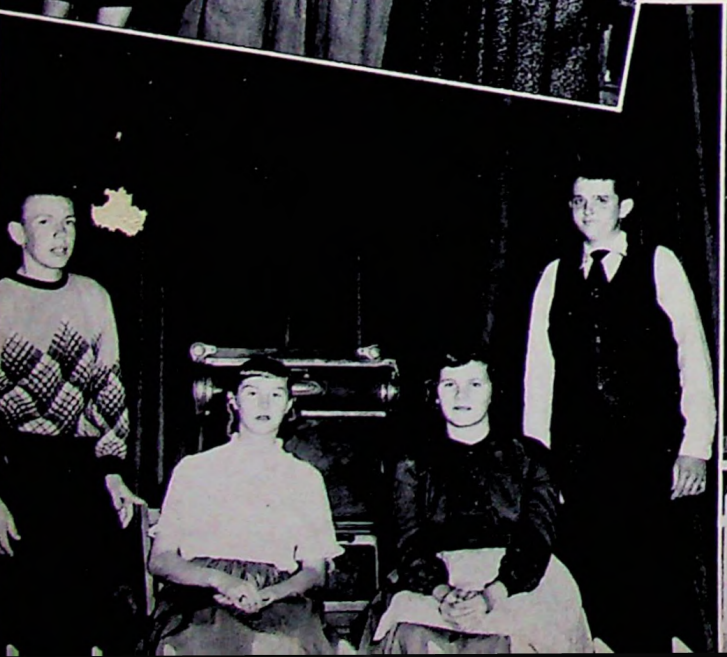

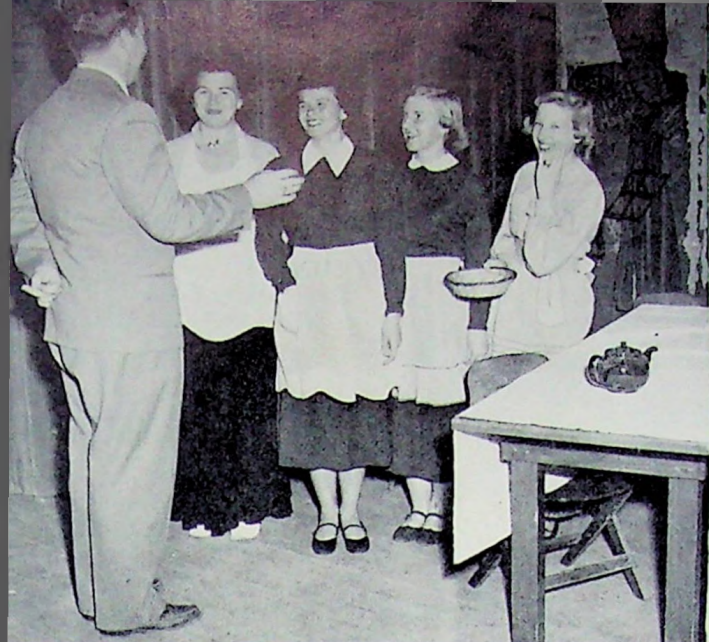

Dick Peckfelder as Mr. Day gives instructions to maids, Jeanette Warren, Shirley Valenti, Ruth Peterson, and Betty Burke.

As Aunt Cora, Delores Nelson introduces Cathy Caraway and John Ball, alias Mary Skinner and Clarence Day.



## "LIFE WITH FATHER"

### CAST

Father.....	Dick Peckfelder
Vinnie.....	Shirley LaCorte
Clarence.....	John Ball
John.....	Jim Linman
Whitney.....	Jim Cotton
Harlan.....	Dan Catlin
Cora.....	Delores Nelson
Mary.....	Cathy Caraway
Rev. Lloyd.....	Daryl Gustafson
Dr. Humphreys.....	Keith Goble
Dr. Somers.....	Jerry Fry
Dr. Smith.....	Keith Scheline
Margaret.....	Jeanette Warren
Annie.....	Ruth Peterson
Nora.....	Betty Burke
Delia.....	Rowena Peterson
Maggie.....	Shirley Valenti
Student Director.....	Beverly Say
Director.....	Mr. George Somerindyke

Daryl Gustafson, Shirley LaCorte, and Dick Peckfelder as Reverend Lloyd and Mr. and Mrs. Day.

Dick Peckfelder, Jim Linman, Shirley LaCorte, Jim Cotton, and John Ball pose as the Day family.

Cathy Caraway and John Ball, alias Mary Skinner and Clarence Day.

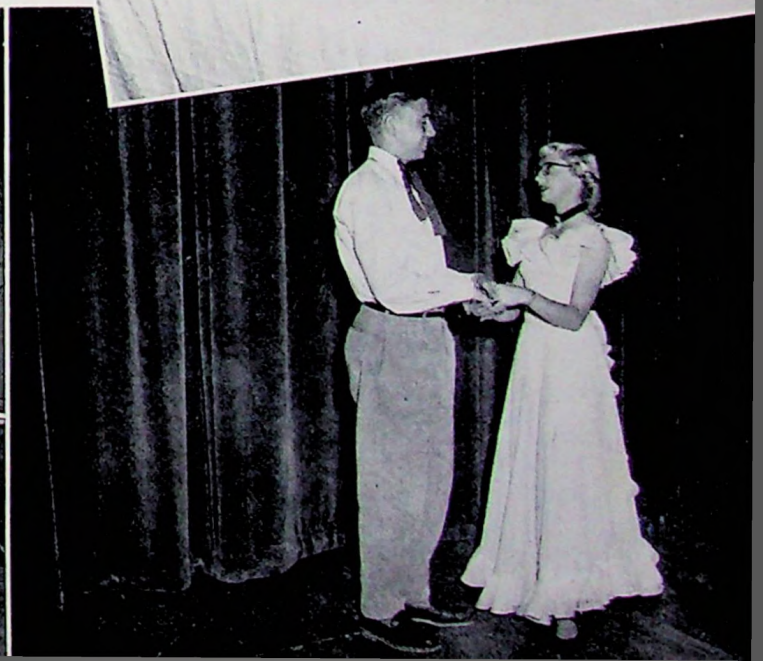



FRESHMEN

FRONT ROW, left to right: Shirley Spomer, Caroline Swanson, Rita Hernandez, Barbara Miller, Barbara Gorsuch, Barbara Kibat, Lynette Barnes, Mary Anne Elander, Sharon Wallem. BACK ROW: Maurine Mercer, Mary Fox, Hazel Swanson, Shirley Dean, Darlene Cabral, Geraldine Rocha, Darlene Olson, Betty Taylor, Donna Hardman, Marjorie Rogers, Jeanie White.

# GIRLS' ATHLETIC

Good sportsmanship, a better understanding of sports, and a spirit of friendly cooperation are the goals of the Girls' Athletic Association.

The members work together cooperatively by planning and executing their own activities, at the same time making friends among all the classes, as the teams have equal percentages of freshmen, sophomores, juniors, and seniors.

The dream of every KHS girl is to earn her "K" and her gold sweater. Eight hundred points are required for a "K." Girls may earn these points by participating in the several sports that are offered each year: volleyball, speedball, basketball, and softball. They may also earn points by attending the playdays, by being an officer, and by acting as captain of a GAA team.

The playdays that the KHS girls attended this year were



ADVISER AND PRESIDENT  
Nadina Weiner and Nancy Emmersen.

SOPHOMORES

FRONT ROW, left to right: Zondra Donham, Rebecca Wright, Bernice Nelson, Mozell Watson, Wanda Brodrick, Opal Fisher, Barbara Graubeger, Theresa Barros. BACK ROW: Oleta Howard, Gail Godfrey, Elaine Burnett, Shirley Oliver, Lydia Sanchez, Sheila Scheline, Barbara Perrazzo, Barbara Murayama, Jane Wilson.





**JUNIORS**

FRONT ROW, left to right: Lucille Moreno, Catherine Conner, Phyllis Lungren, Pat Tennison, Carolyn Alfving.  
 BACK ROW: Carletta Asplund, Dixie Glaser, Alma Jackson, Jerry Donham, Lois Sward, Gaylon Davis, Ann Mosley.

# ASSOCIATION

very successful. They met in Selma and Reedley and other towns where they engaged in a variety of sports activities with girls from all over.

A total of four tournaments were played throughout the year, beginning with volleyball in the fall and ending with softball in the spring. Basketball and speedball tournaments were held during the winter months.

For ways of raising funds, the club members chose several different activities. One project was a basketball game played between the junior and the senior girls, resulting in a 23 to 12 victory for the juniors.

A big gym party was held at the end of the second semester, with swimming, informal entertainment, and refreshments enjoyed by all.



**OFFICERS**

LEFT TO RIGHT: Ann Mosley, secretary-treasurer; Shirley Valenti, vice-president; Carletta Asplund, sports manager; Caroline Swanson, freshman representative.

**SENIORS**

FRONT ROW, left to right: Beverly Say, Catherine Caraway, Delores Nelson, Betty Burke, Barbara Horton. BACK ROW: Nancy Emmersen, Shirley Valenti, JoAnn Leininger, Janet McCormick, Ruth Peterson, Shirley LaCorte, Shirley Cabral, Jerlene Gregory.





What, a football team?  
**CUSTODIANS**, left to right: Paul Lin-  
 man, Reuben Johnson.  
 That's showing them how, Coach.

Mr. Shanton holding up the progress of  
 the annual, girls?  
**ROYALTIES OF THE KITCHEN**, left to  
 right: Alice Metteer, Judith Bordson,  
 Ingrid Bjorklund.  
**CUSTODIANS**, left to right: Paul Peter-  
 son, Lee Collins, Levi Pearson.

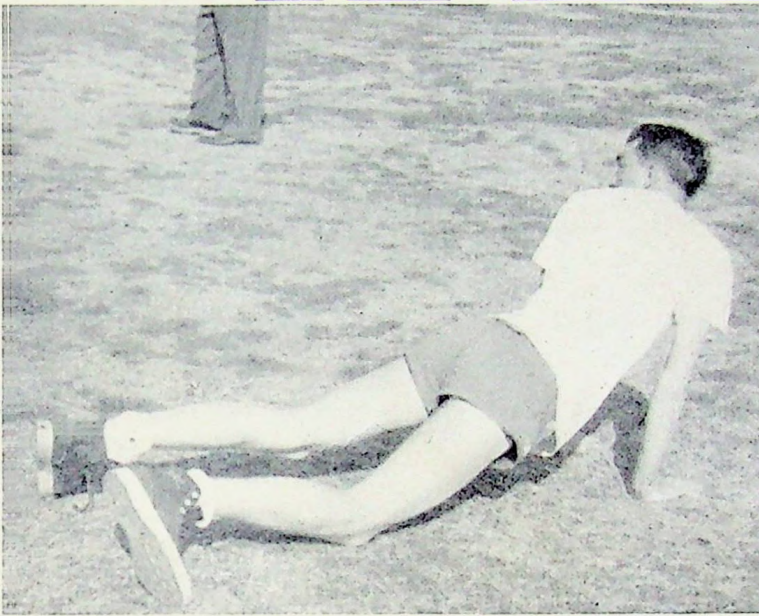

Mr. Somerindyke learns the art of photography.

The proper way to do pushups?

STATE FARMERS: Donald Mercer and Glen Rosander.

Mr. and Mrs. Ludlow enjoyed last year's prom.

Junior Class officers not pictured in Student Council.

Student voting polls.

A  
T  
H  
L  
E  
T  
I  
C  
S

We Learn

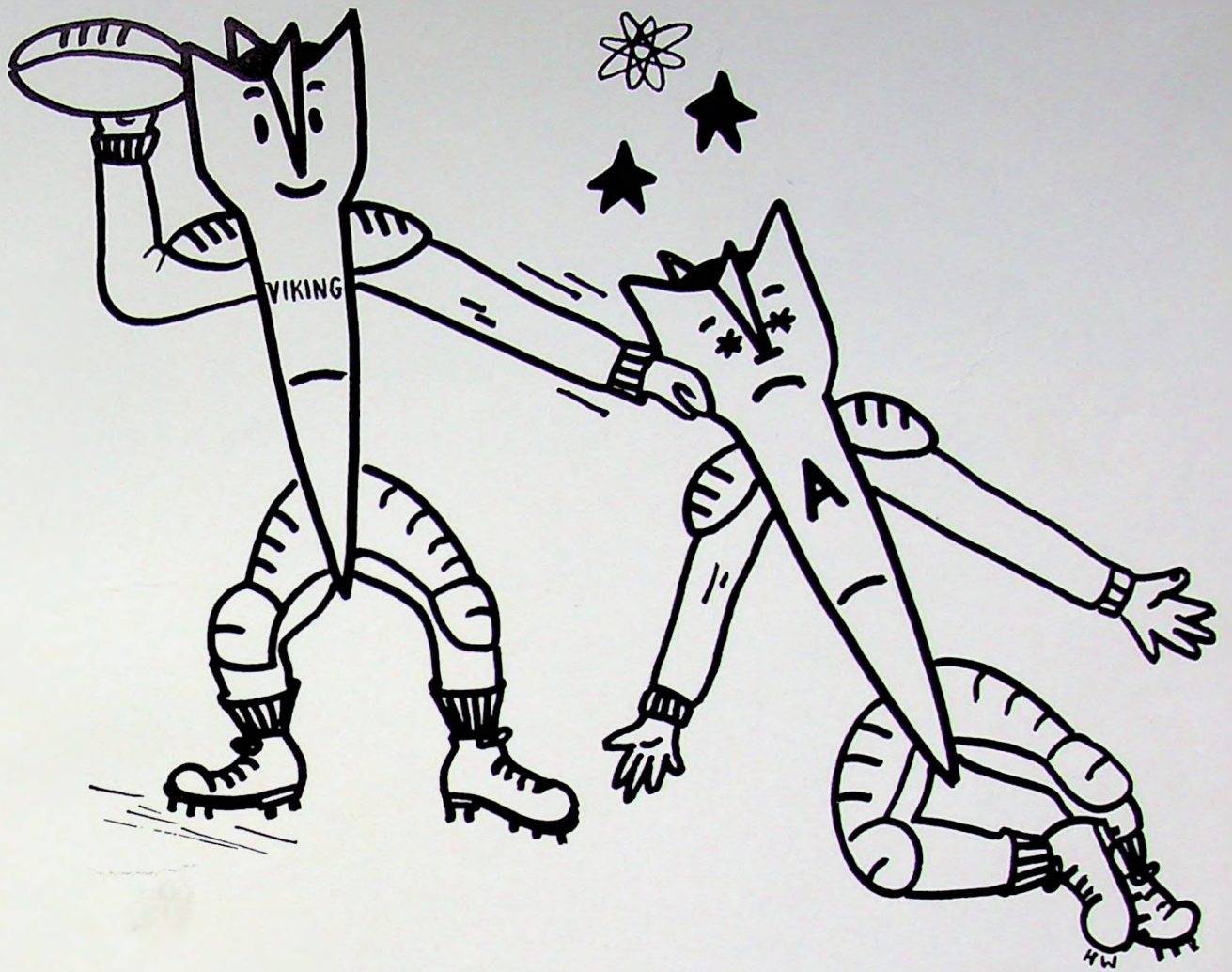

To Play



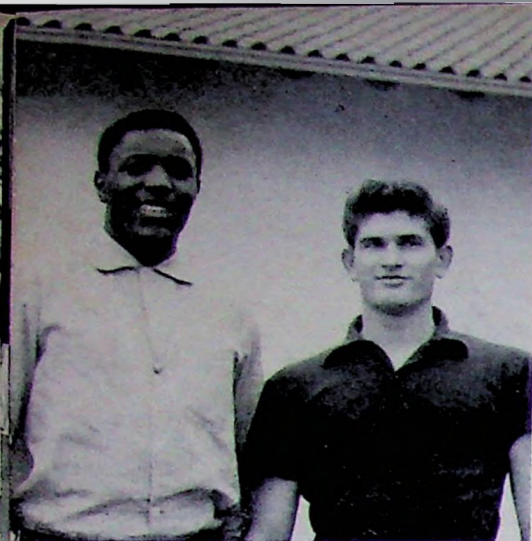

Rafer Johnson, most valuable player;  
L. C. Scott, captain.



Coach Walter Setton



## VARSITY FOOTBALL

SCORES		
Our Score		Their Score
39	.....Fowler .....	0
35	.....Central .....	0
21	.....Chowchilla .....	13
47	.....Kerman .....	25
20	.....Washington .....	19

Rafer Johnson, Viking star back, starts on one of his many touchdowns in the Central game. Allan Querin is running interference.



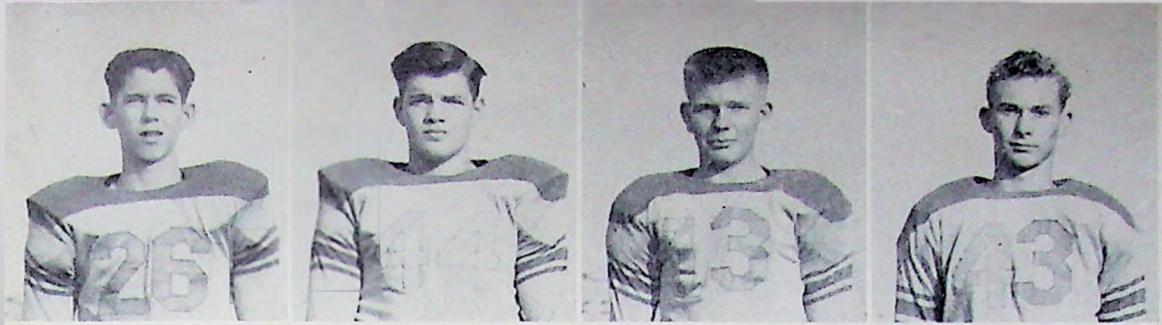

DALE BENGTON  
JIM CASSIDY  
MONTE CLARK  
RICHARD ERICKSON  
ROBERT ELANDER

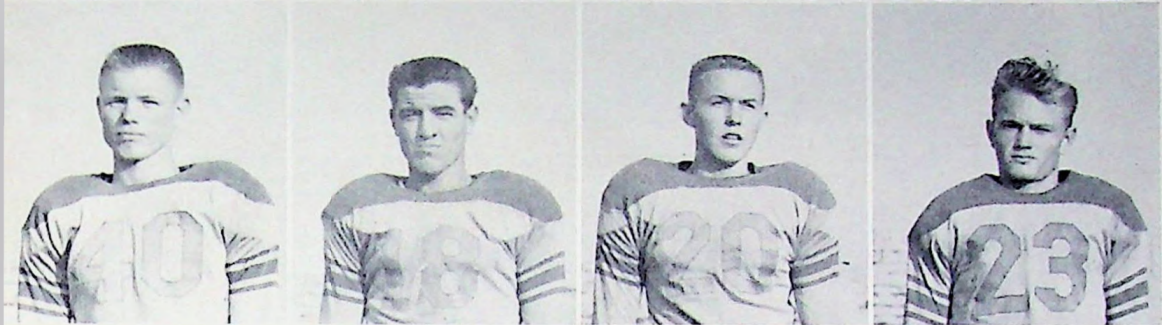

CLAYTON ERLING  
KARL FINLEY  
DALE FORE  
JERRY FRY  
JACK HAYS

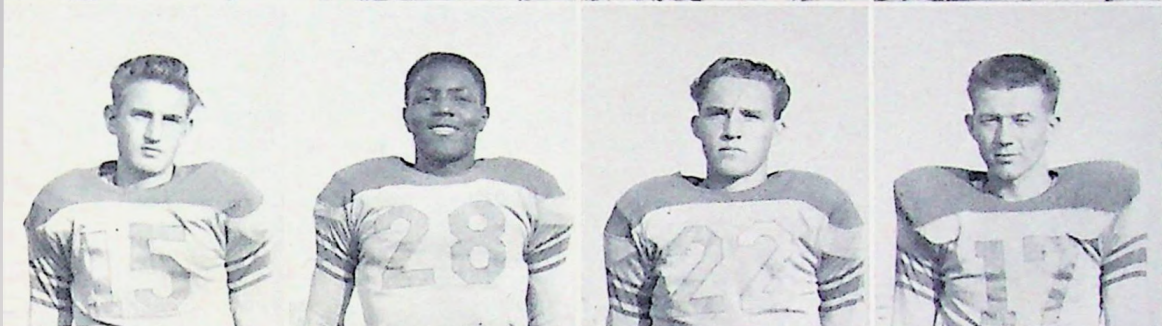

RONALD HEDIN  
GEORGE JACKSON  
RAFER JOHNSON  
JIM KIRK  
BILL LINDQUIST

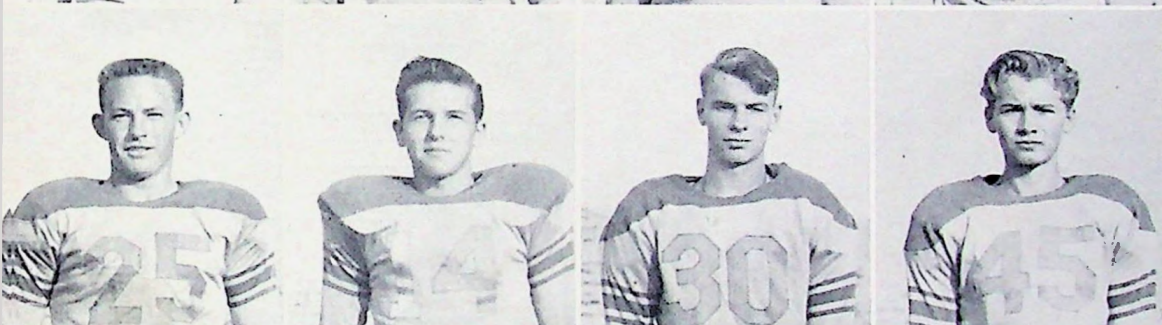

LUIS LOPEZ  
DON MARTIN  
EDDIE MASCARIN  
CECIL OPPER  
GORDON PETERSON

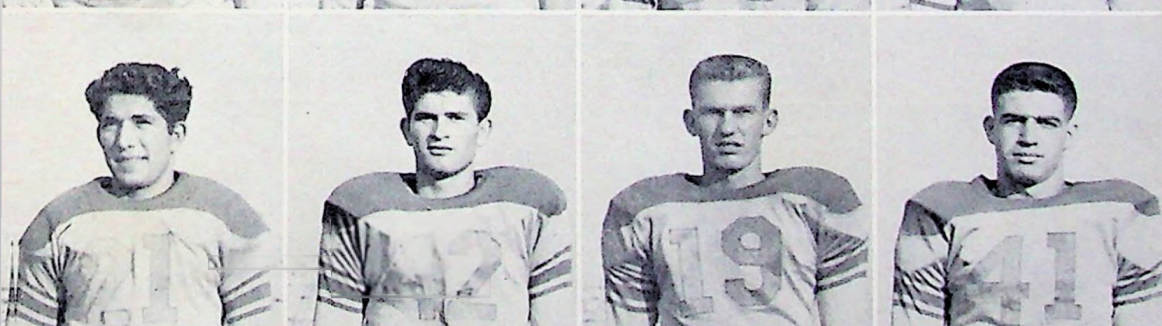

ALLAN QUERIN  
JOE RODRIGUEZ  
L. C. SCOTT  
KEITH SCHELIN  
GUY TROISI



DON WEDEGAERTNER  
ROLLAND WILLIAMS  
WAYNE WINTER  
CALVIN JOHNSON,  
Scorekeeper  
JULIAN LOPEZ,  
Manager

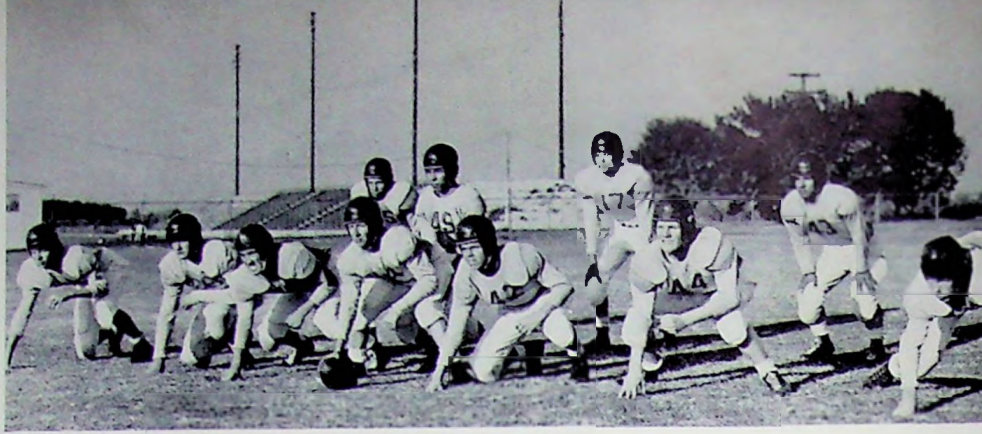

**CLARENCE TREAT**  
Manager

**STARTING LINE-UP**

LEFT TO RIGHT: Joel Finley, Richard Stevens, Frank Vasquez, Glen Burnett, Laurie Luna, Ray Ponce, Duane Henson, Dale Anderson, Robert Erickson, John Ramirez, Thurston King.



**LES RATZLAFF**  
Coach

# B CLASS FOOTBALL

The Kingsburg B Class football team wound up in the same position it occupied last year as they were runners-up to the champion Fowler team.

Although the Vikings were defeated in all the practice games, in league competition they won four out of five contests, losing only to the championship Fowler team.

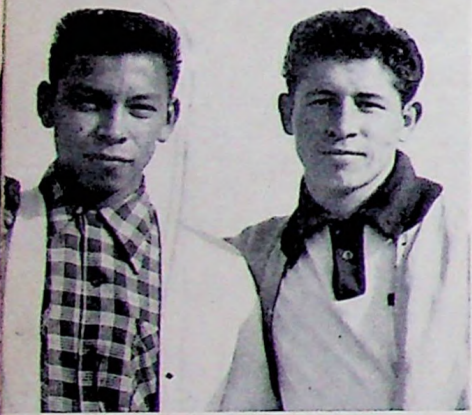

Captain Ray Ponce, and most valuable player Laurie Luna.

**SCORES**

Our Score		Their Score
21	Chowchilla .....	0
0	Fowler .....	33
14	Central .....	0
28	Kerman .....	0
25	Washington .....	13

FRONT ROW, left to right: Dick Nelson, Robert Mosley, Frank Andrade, Glen Burnett, John Ramirez, Fred Gutierrez, Bob Hamblton, Ray Ponce. SECOND ROW: Laurie Luna, Alfred Silva, Dan Catlin, Buck Martin, Mario Manfredi, Clyde McNealley, Henry Swanson, Ted Fry, Coach Ratzlaff. THIRD ROW: Manager Clarence Treat, Tony Rodriguez, Charles Abma, Don Rogers, Alfonso Gomez, Dennis Norrby, Richard Stevens, Darryl Magnuson, Robert Guerra, Charles Sanders. BACK ROW: Frank Vasquez, Duane Henson, Gerald Erickson, Joel Finley, Dale Anderson, Robert Erickson, Thurston King, Monte Nelson, Jeff Hawkins, Richard Dodson.





GUY TROISI



JACK WARREN

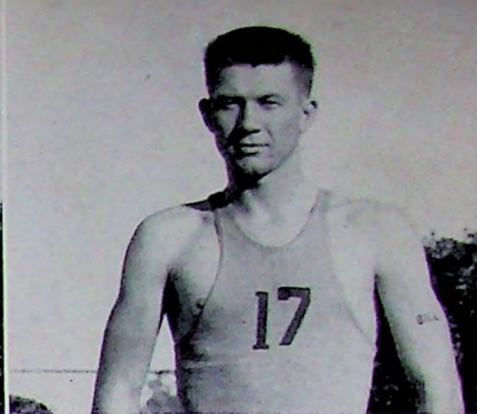

BILL LINDQUIST

# VARSITY BASKETBALL

The Kingsburg Viking Varsity once again retained their league championship as they went through the ten-game league season with only one defeat at the hands of the Washington Union Panthers.

Kingsburg met Dinuba for the league championship and walked away with a 67 to 61 win.

Jarring Jack Warren was voted this season's most valuable player, succeeding Duane Asplund who was last year's leading Viking hardwood player.

## SCORES

First Round of Play:

Our Score      Their Score

41... Washington ..46

50..... Kerman .....46

56..... Central .....35

69..... Fowler.....53

70.... Chowchilla...41

Second Round of Play:

75... Washington ..54

44..... Kerman .....30

62..... Central .....46

67..... Fowler.....52

77.... Chowchilla...61

## SHASTA LEAGUE CHAMPIONSHIP GAME

67..... Dinuba .....61

JIM KIRK

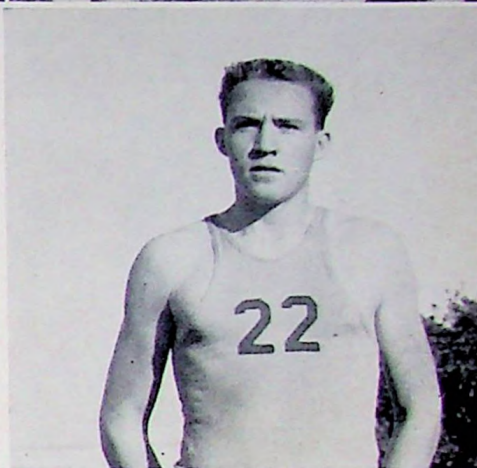

RAFER JOHNSON

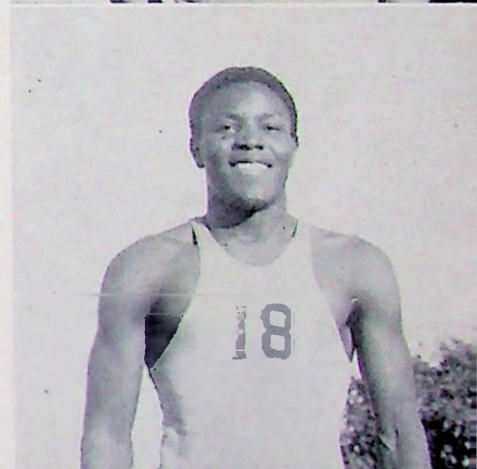

## VARSITY BASKETBALL SQUAD

FRONT ROW, left to right: Jim Kirk, Bill Cox, Don Martin, Glenn Carlson, Karl Finley, Keith Scheline, Clarence Treat. MIDDLE ROW: Bill Lindquist, Jack Warren, Daryl Gustafson, Jerry Fry, Don Wedegaertner. BACK ROW: Coach Walter Sefton, Allan Querin, Rafer Johnson, Guy Troisi, Monte Clark, Jim Cassidy, and Richard Dodson, manager.

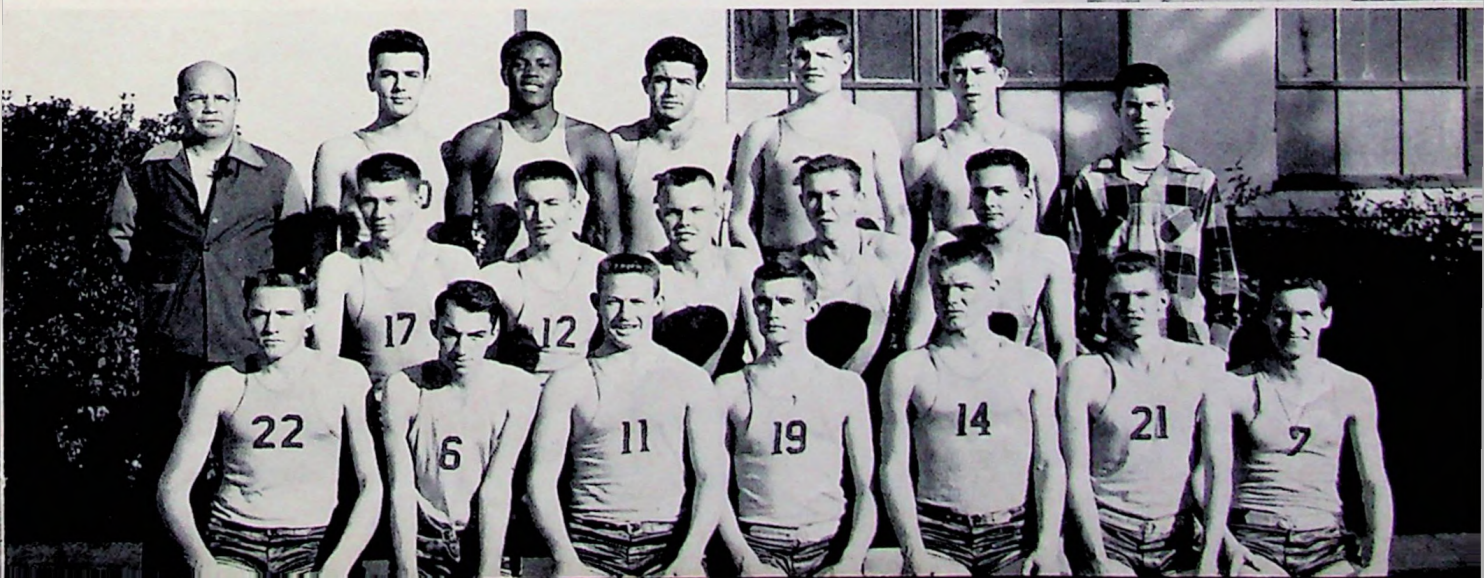



THURSTON KING



EDDIE MASCARIN



RAY PONCE



LAURIE LUNA  
JACK HAYES

## B CLASS BASKETBALL

Although the 1952-53 B class basketball squad suffered another losing season, the boys gained valuable experience with hustle and good sportsmanship characterizing their contests.

The locals compiled a league mark of one win against nine losses; however, they were triumphant in practice games against Selma and Sanger, both members of the larger Sequoia league and also against Dinuba of the Southern Shasta Circuit.

Two Seniors, Laurie Luna and Ray Ponce, and three Juniors, Eddie Mascarin, Thurston King and Jack Hays, were the usual starting line-up, closely backed by Kenny Stevens, Duane Henson and Frank Vasquez, all Sophomores.

The lone victory of the league for the local middleweights was against Washington Union, 46 to 44, in an overtime game. Many games the B team went down to defeat by the meagerist of margins.

Les Ratzlaff, in his first year of coaching, was the mentor and gained some cage experience along with his boys.

Many of this year's younger B members with their added experience, should be a help to the varsity in coming years.

### SCORES

#### First Round of Play:

Our Score		Their Score
38	..... Washington	41
17	..... Kerman	42
42	..... Central	51
48	..... Fowler	50
32	..... Chowchilla	43

#### Second Round of Play:

46	..... Washington	44
40	..... Kerman	51
32	..... Central	45
47	..... Fowler	52
35	..... Chowchilla	57

Coch Ratzlaff and Manager Curtis Hanson.

FRONT ROW, left to right: Ray Ponce, Dennis Erickson, Duane Henson, Lester Opper, Laurie Luna.  
MIDDLE ROW: Dale Anderson, Jack Hays, Frank Vasquez, Thurston King. BACK ROW: Eddie Mascarin,  
Gerald Erickson, Kenneth Stevens, Dennis Norrby, Joel Finley.

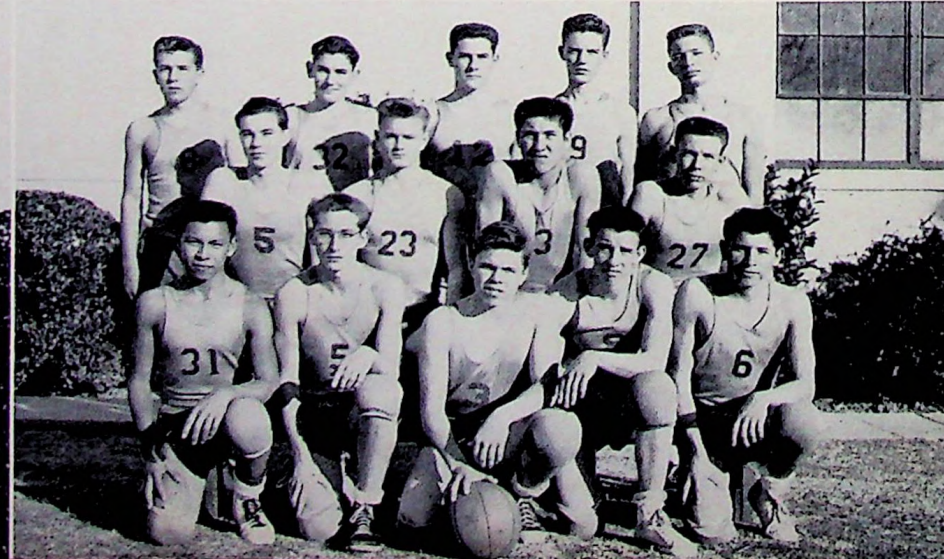

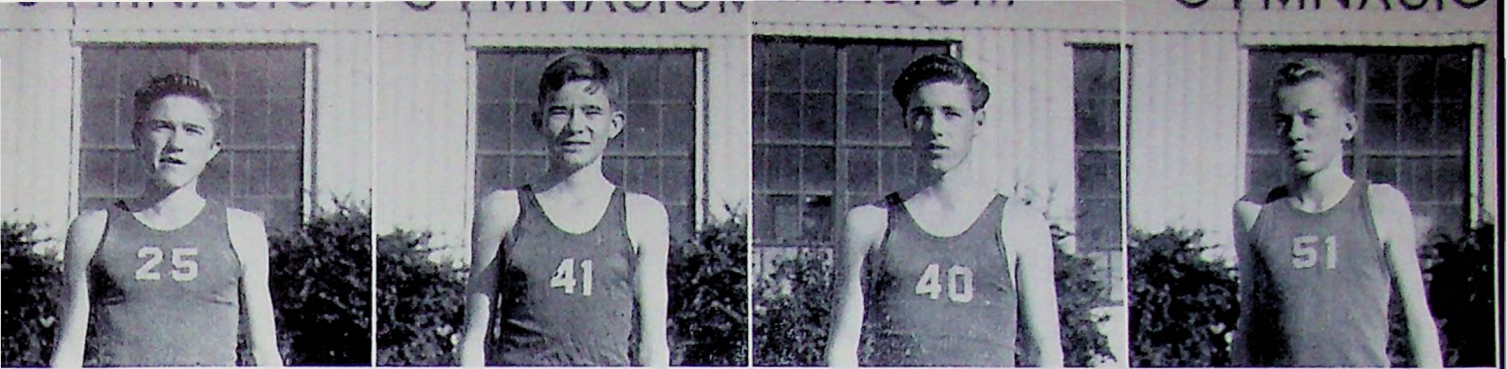

HAROLD GODFREY

NORMAN FRANE

LARRY LUNGREN

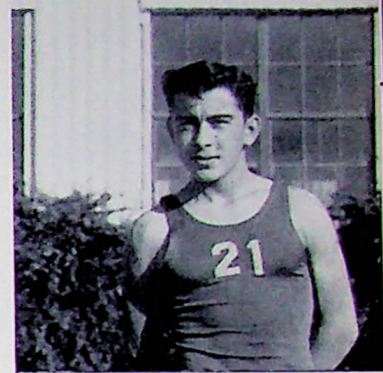

BURTON OLSON  
DAVID PERRY

## C AND D CLASS BASKETBALL

The C and D basketball quintets completed their Northern Shasta League schedule during football season, and although they didn't compile a shining record this year, the younger boys gained some needed experience for their basketball seasons to come.

The D squad, coached by A. B. Ediger, registered a mark of two wins, three losses against league competition, and came along well toward the end of the season. Usually the starters for the D's were Melvin Satterburg, Harold Godfrey, Norman Frane, Fred Gutierrez, and Bert Olson, closely backed by Donnie Vick, Lewis Mandrell, and Richard Inouye.

With a league record of 1 to 4, the C class crew, under Mr. Ediger's guidance, during the football season, competed occasionally during the regular basketball season with Les Ratzlaff as their coach.

Warren Williams, David Perry, Wayne Warren, Larry Lundgren and Norbert Frane comprised the C class "five," being joined at the conclusion of football season by Gerald Erickson, Tony Rodriguez, Henry Swanson and Buck Martin.

### C AND D TEAM SCORES

#### C's

Our Score		Their Score
29	..... Chowchilla	34
20	..... Fowler	33
21	..... Central	27
18	..... Kerman	15
13	..... Washington	21

#### D's

Our Score		Their Score
21	..... Chowchilla	28
20	..... Fowler	25
27	..... Central	38
27	..... Kerman	14
22	..... Washington	20

LEFT TO RIGHT: David Perry, Donnie Vick, Norman Frane, Burton Olson, Warren Williams, Larry Lungren, Harold Godfrey, Alfred Gutierrez.

Manager Ray Case and Coach Ediger.

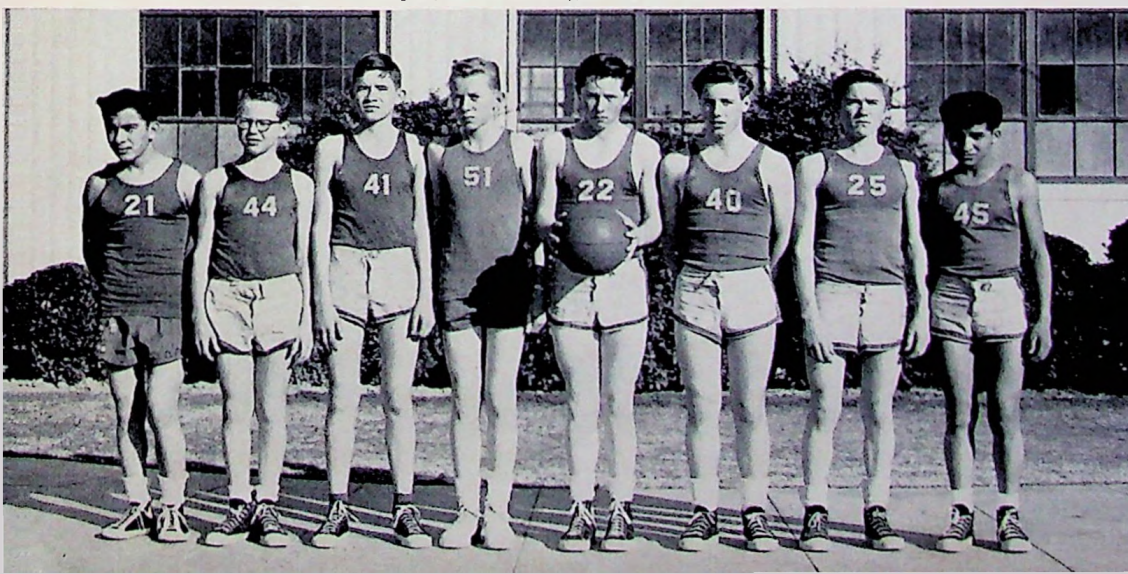



**VARSITY**

FRONT ROW, left to right: Eddie Mascarin, Glenn Carlson, Jack Warren, Bill Lindquist, Duane Henson, Jack Hays, Bob Brandon. BACK ROW: Coach Sefton, Keith Scheline, Karl Finley, Rafer Johnson, Monte Clark, Guy Troisi, Frank Vasquez, Marvin Callison, Manager Billy Cox.

# BASEBALL

The KHS athletes showed ample enthusiasm and spirit when the springtime baseball call was given. Kingsburg fielded two baseball squads, the varsity and junior varsity, handled by Coaches Walter Sefton and Leslie Ratzlaff, respectively.

Both clubs played ten games in the double round Shasta League schedule, meeting each of their five opponents twice, on a home-and-home basis.

The varsity nine had a host of returning veterans with which to form a nucleus; however, all the 1952 pitchers had graduated, and Jack Hays, Monte Clark and Eddie Mascarin, all of whom lacked experience but had plenty of initiative, formed the mound corps.

The junior varsity club was made up mostly of lower-classmen or newcomers to the sport, and these boys compiled a fine record in addition to absorbing the experience their division offers.



**COACHES**

Les Ratzlaff and Walter Sefton.

**JUNIOR VARSITY**

FRONT ROW, left to right: Tony Molina, Buckley Martin, Robert Erickson, Jim Cassidy, Dale Anderson, Jeff Hawkins, Manager Melvin Satherburg. BACK ROW: Coach Les Ratzlaff, Charles Sanders, Alfonso Gomez, Gerald Erickson, Donnie Norrby, Edward Johnson, Ronald Hedin, Don Wedegaertner, Jerry Lambert, Robert Mosley.



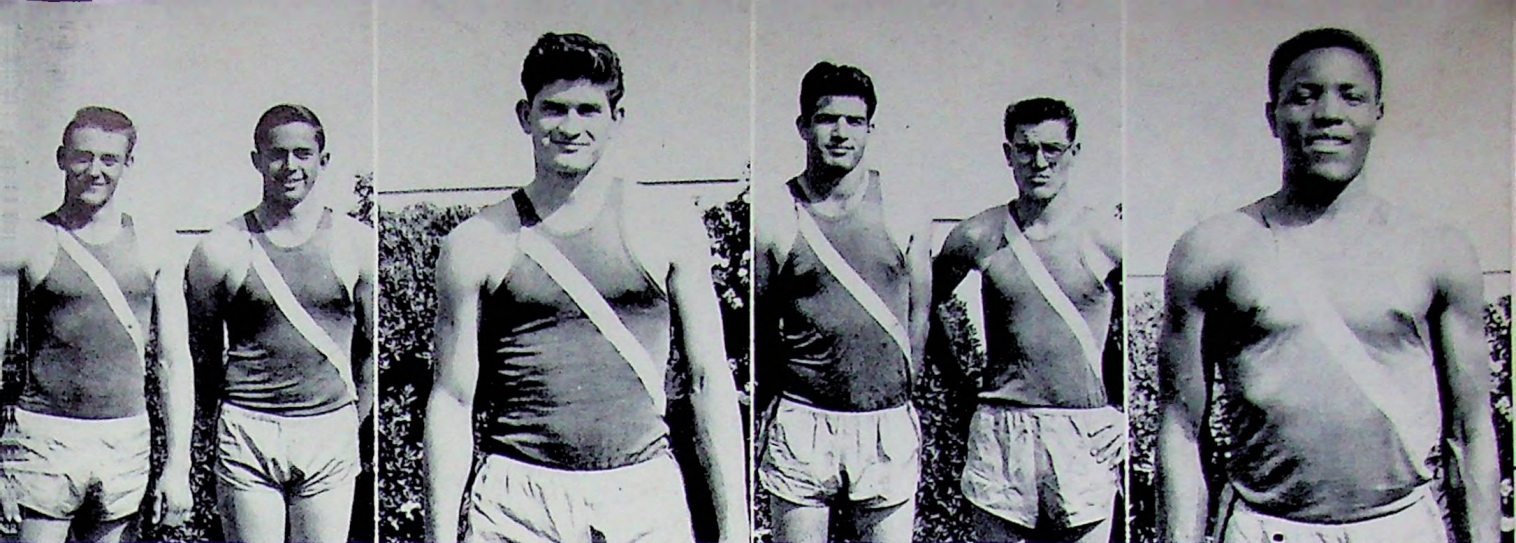

**SPRINTERS**  
Bob Wiley, Ted Fridolfs.

**POLE VAULTER**  
L. C. Scott

**BROAD JUMPERS**  
Guy Troisi, Dale Fore.

**HIGH JUMPER**  
Rafer Johnson

# TRACK

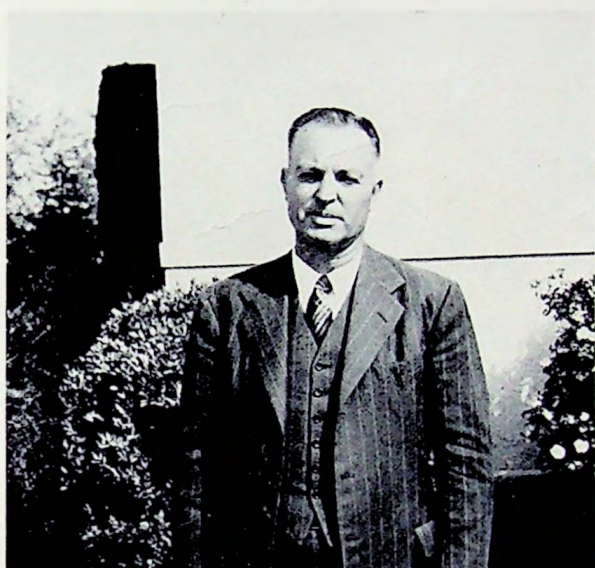

**COACH MURL DODSON**

The winged feet of the Viking track team started off to a successful season. The team took top honors on their first meet, which was held in the KHS bowl on March 23.

Coach Murl Dodson has had good first-class material to work with.

The high school now has first-class facilities and sports equipment. One of the largest credits to the school is the clay track. There are very few of these fast hardtop tracks in the United States. This, of course, naturally rates the KHS track as one of the finest in the state.

The "A" class relay team showed their power by taking first place at most of the school meets.

The West Coast Relays was the finale of the track season; several of our track boys participated and won belt buckles.

FRONT ROW, left to right: Harvey Coghlan, Freddie Gutierrez, Ray Case, Tony Rodriguez, David Perry, Frank Andrade, Richard Inouye, Donnie Vick. SECOND ROW: Marvin Alexander, Larry Lungren, Bob Wiley, L. C. Scott, Allan Thomas, Mario Manfredi, Charles Abma, Dickie Nelson. THIRD ROW: Dale Fore, Ted Fridolfs, George Jackson, Clarence Treat, Rafer Johnson, Guy Troisi, Jim Kirk, Richard Dodson, Luis Lopez. BACK ROW: Bob Mosley, Jeff Hawkins, Gabriel Palomar, Bill Lawrence, Marvin Harrison, Galen Hedin, Buckley Martin, Dennis Hopper, Harold Godfrey, Garlin Coghlan.

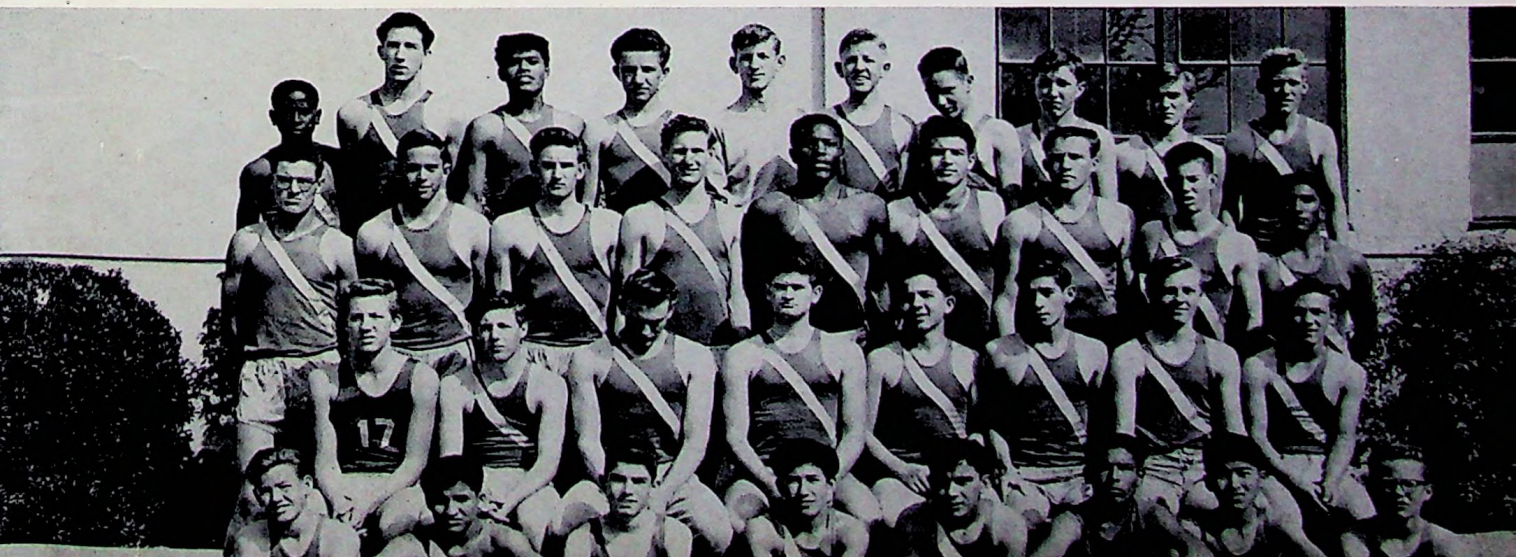



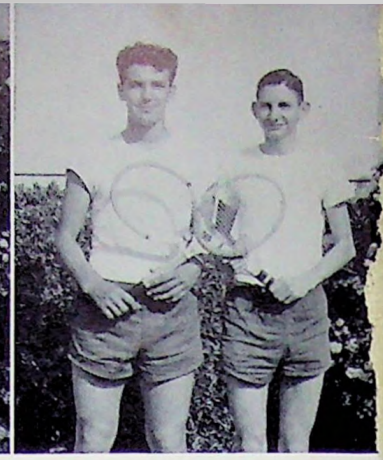
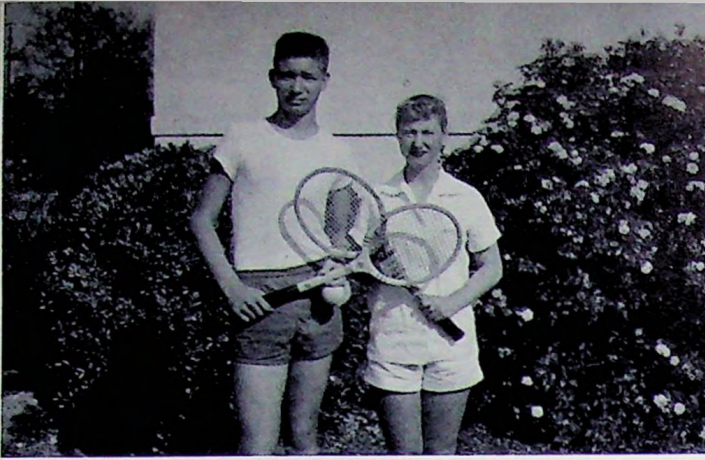
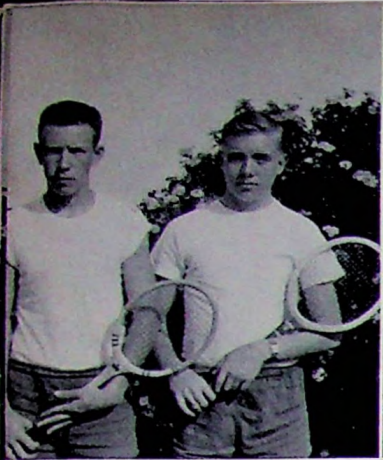

MIXED DOUBLES  
Joel Finley and Pat Tennison.



BOYS' SINGLES  
Allan Querin and Forrest Hall.

GIRLS' SINGLES  
Shirley Valenti and Janet McCormick

# TENNIS

Kingsburg's fine tennis team had a very successful season this year despite the fact that they played against competition from larger schools. Fifteen students turned out to make up a well-rounded team. With 15 matches this year, Kingsburg enjoyed a successful season. The first of a series of five league matches started March 12 with Washington Union. The league finals were scheduled for April 25, followed by the division and valley finals on May 2 and 9.



BOYS' DOUBLES  
Thurston King and John Ball.

GIRLS' DOUBLES  
Jerlene Donham and Dixie Glaser.

FRONT ROW, left to right: Cathy Caraway, Pat Tennison, John Ball, Janet McCormick, Gaylon Davis. BACK ROW: Coach Nadina Weiner, Shirley Valenti, Joel Finley, Allan Querin, Forrest Hall, Thurston King, Jerlene Donham, Dixie Glaser.

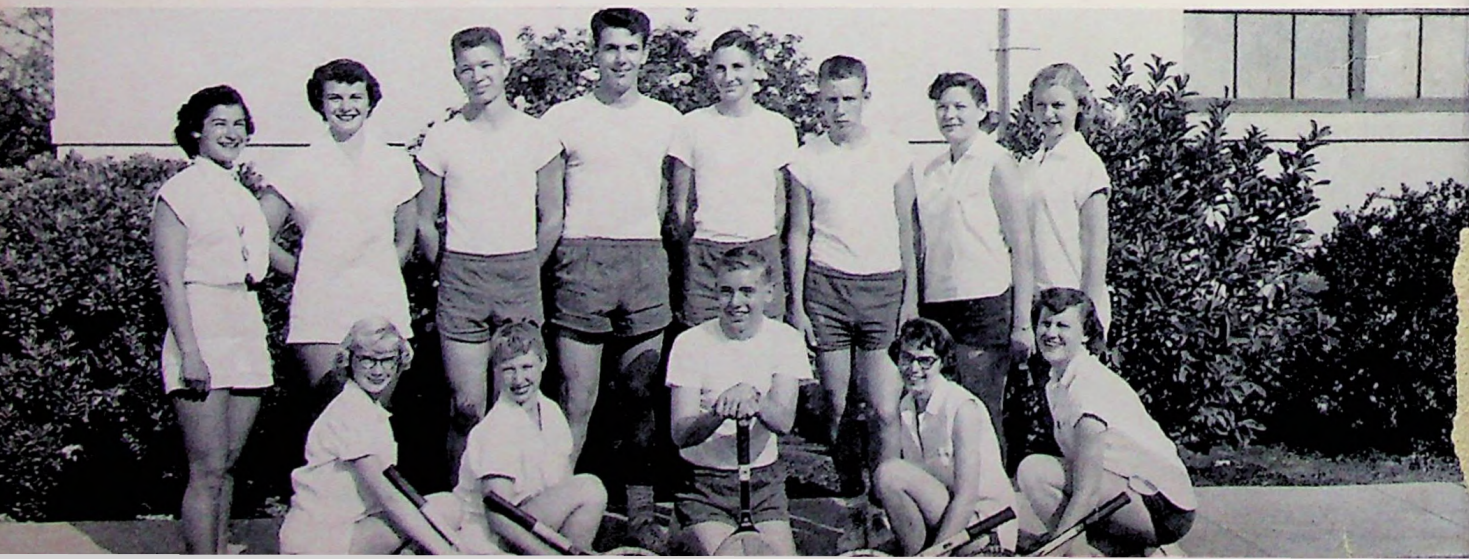

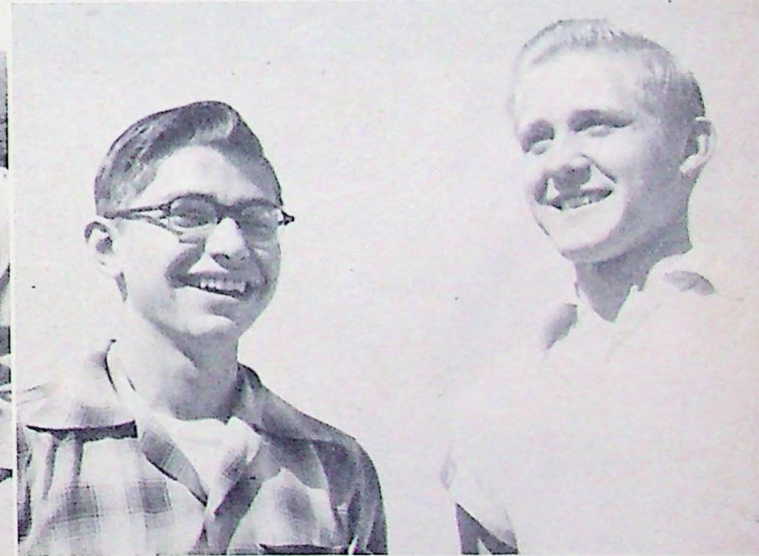
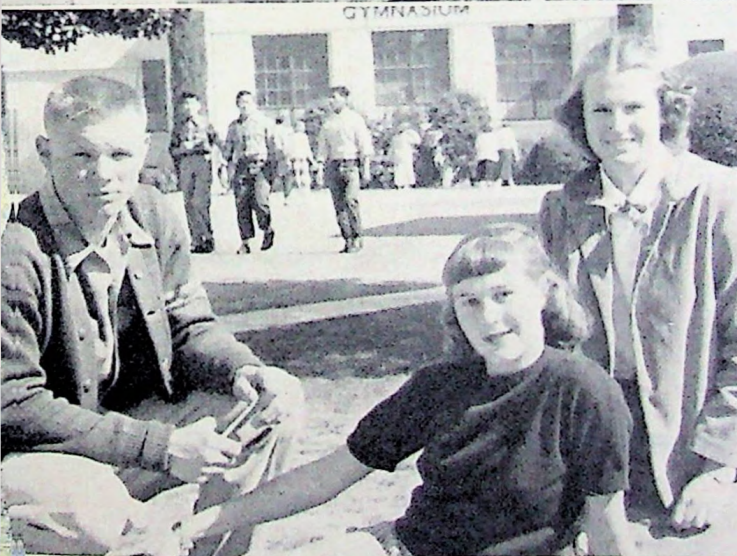
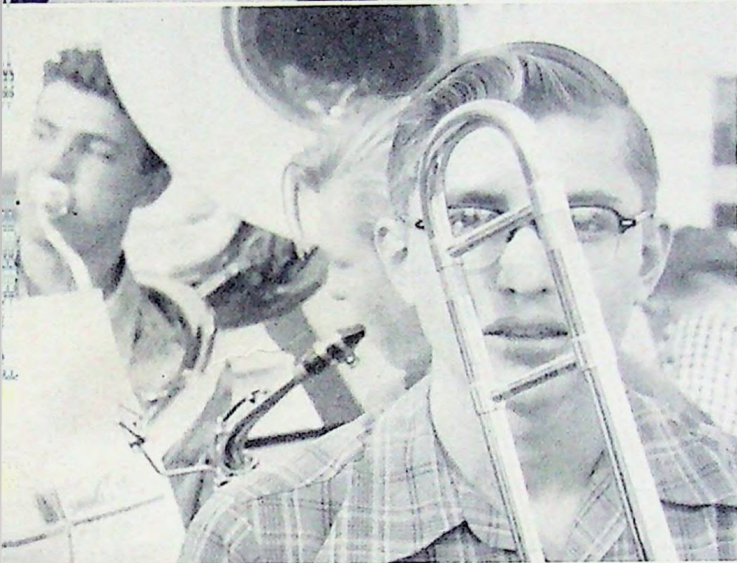
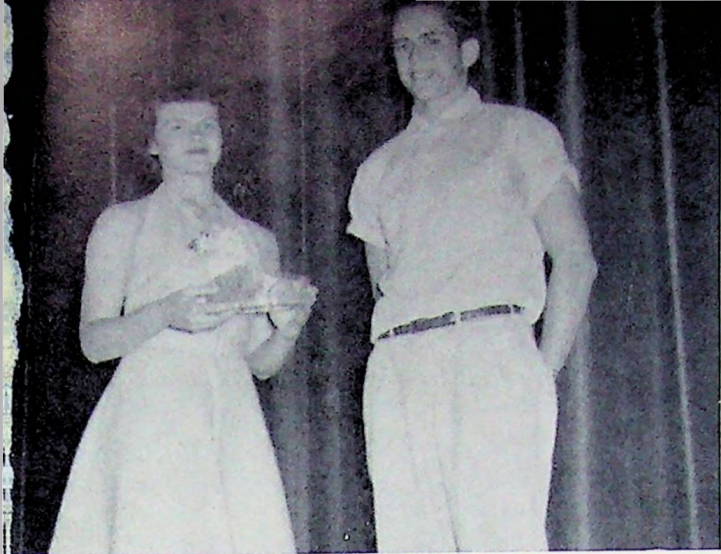

Shirley Valenti crowning Ted Fridolfs as Spring Day King.

Where's Mr. Schwabell

Girls, haven't you heard three's company?

Jim Linman, S.B. Prexy, presents football award to most valuable player, Rafer Johnson.

Interesting pictures, Bev?

James and Dale attended Model Youth Legislature at State capital.

Congratulations to the Class of '53  
Best Wishes for Your Future

from

# KINGSBURG COTTON OIL COMPANY



- One of California's Finest Cotton Oil Mills
- Manufacturers of Famous Chuck Wagon Brand Feeds
- Operating Four New Modern Fully Equipped Cotton Gins in Central San Joaquin Valley



# G. AND R. ELECTRIC CO.

Featuring

Hoffman  
Bendix  
Kaye-Halbert  
Admiral  
Television Sets

Expert Wiring  
ABC Washers  
Admiral Appliances  
Expert Sales and Service

GLENN HENSLEE, Owner

1549 Draper Street

Phone 2281

## THE BRIGHT SPOT

FROSTIES

SUNDAES

MILK SHAKES

MADE WITH OUR "HOMEMADE ICE CREAM"

## HEARTY WISHES TO THE CLASS OF '53

H. F. WEDEGAERTNER

Distributor of  
UNION OIL PRODUCTS

Phone 3114

Kingsburg

BEST WISHES CLASS OF '53

## OSTROM'S PHARMACY

Dave and Everett Ostrom

1399 Draper Street





## FORD'S Chevrolet and Oldsmobile Agency

Highway 99 and Draper Street  
Best Wishes to the Class of '53



Congratulations, Class of '53

## ERICKSON'S

Clarence • Bud • Clarice

Real Estate and Insurance

"For the Best in Insurance"

1575 Draper Street

Phone 3030



## THE KINGSBURG RECORDER

Your Hometown Newspaper

Printers of  
The Viking Voice

BEST WISHES FOR THE FUTURE  
TO THE  
GRADUATING CLASS OF 1953  
FROM

## NELSON AND MONSON

Your Plumbing and Air Conditioning Dealers

Westinghouse Appliances

Lowe Bros. Paints

1542 Smith

Kingsburg, California

## MODEL DRUG STORE

Gordon R. Satterburg

Class of 1925

Prescriptions • Cosmetics

Fountain

We Give S & H Green Stamps



## SMITH-LOK

YOUR TIRE MEN

Tractor Tire Relugging and Repairing

Goodyear Tires and Batteries

Passenger, Truck and Aircraft Recapping

Philco Radio, Television and Appliances

KINGSBURG, CALIFORNIA



Congratulations, Class of '53

## KINGSBURG MEAT COMPANY

John C. Kramling

1388 Draper Street

Phone 2245



## STONE'S POULTRY BREEDING FARM

SPECIALIZING IN WHITE LEGHORNS

Route 1, Box 248  
Dinuba

Phone 2423  
Kingsburg

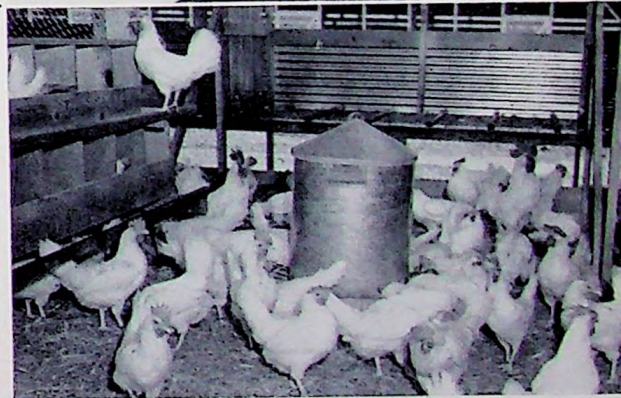

## L. W. CHRISTIANSEN

DeSoto

Plymouth

Sales and Service

1437 Simpson Street

Phone 2323

## A CODE TO FOLLOW

"To laugh often and love much; to win the respect of intelligent persons and the affection of children; to earn the approbation of honest critics and endure the betrayal of false friends; to appreciate beauty; to find the best in others; to give one's self; to leave the world a bit better, whether by a healthy child, a garden patch or a redeemed social condition; to have played and laughed with enthusiasm and sung with exaltation; to know that even one life has breathed easier because you have lived—this is to have succeeded."

Liston to Emerson (Abridged)

## FISHEL PRODUCTS COMPANY

Kingsburg, California

Hope, Indiana



## KINGSBURG CLEANERS

Home of Family Dry Cleaning

1321 Draper

Phone 3226



## GONZALES BROS. MARKET

Meats — Groceries — Fruits — Vegetables

Complete Line of  
TORTILLAS and ENCHILADAS

Open Evenings and Sundays

1200 10th Avenue

Phone 3319

Opposite Roosevelt School

# OLSON BROS.

Hardware and Paints

Same Location Since 1912

1530 Marion

Phone 2234

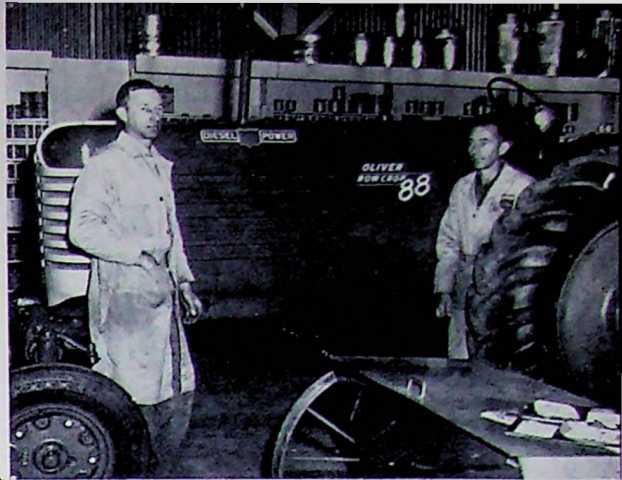

# CITIZENS LUMBER COMPANY

Congratulations and Best Wishes  
from

J. Milford Johnson	Roy Anderson
Fancher Johnson	Carl Modine
Gary Johnson	Bill McNabb
Don Luker (Our Soldier)	



Best Wishes, Class of '53

# ERICKSON MANUFACTURING COMPANY

Cabinet Work — Sash — Doors

The Ericksons  
"Oscar — Willis — Lowell"

Congratulations and Best Wishes  
Class of '53



Oscar A. Olson

Real Estate and Insurance

1470 Draper Street

Phone 3074



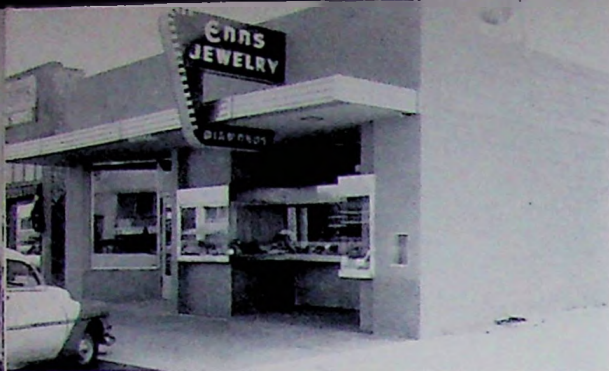

## ENNS' JEWELERS

Diamonds Watches Silverware

International and Wallace Sterling

1427 Draper Street

Phone 3397



## Kingsburg Upholstery Shop

L. O. Largent, Proprietor

Custom Seat Covers — Chair Upholstering  
and All Around Covering Needs

1536 California Street

Phone 3032



Congratulations and Best Wishes  
Class of '53

## DANIELSON'S AUTO SUPPLY

Complete Selection of Athletic  
Equipment

Sporting Goods of All Kinds and  
for Every Member of the Family



## KINGSBURG ELECTRIC

J. D. CHRISTIANSEN

Plumbing Contractor

BOB TODD

Radio and Television

ROY W. LARSON

Electrical Contractor

## MERIT VENETIAN BLIND COMPANY

Manufacture and Repairs of Quality Blinds

Steel • Aluminum • Wood

B. J. Dick — Larry Bengston

1530 Washington

Phone 2132

# SHANNON MOTOR SALES

Luck and Success to the Class of 1953

Your  
Dodge  
and  
Plymouth  
Dealer  
at  
1600 Draper  
Kingsburg,  
California



Best Wishes  
Class of  
1953



## SCHMITT'S

Highway 99 and Draper Streets

VERY BEST WISHES

# SAN JOAQUIN BAKING COMPANY

Bakers of

Betsy Ross

Dutch Toast

Roman Meal

Breads

Years

1927



## MAGNUSON'S

GENERAL  ELECTRIC

The Appliance Most Women  
Want Most

COMPLETE TELEVISION  
SALES AND SERVICE

1536 Smith Street

Kingsburg

CONGRATULATIONS, CLASS OF '53

## BROLINE'S

Dry Goods

Furniture

"Try Us First for Home Needs"

1520 Draper Street

Phone 2171

## Ball's Department Store

General Dry Goods

Men's, Women's and Children's  
Ready-to-wear

Shoes for all the family

Phone 2115

Kingsburg, California



BEST WISHES TO CLASS OF '53

## ALEXANDER'S BODY AND PAINT SHOP

Alexander "Dis" Discoe

Body Work

Auto Painting

Glass Installed

SMOOTH SAILING TO THE VIKINGS OF '53

## THE MEN'S WARDROBE

1516 Draper Street

Phone 2228

Kingsburg, California

## SCHROPFER'S STATIONERY STORE

PORTABLE TYPEWRITERS

Corona • Underwood • Royal • Remington

Joseph G. Schropfer

1333 Draper Street

Phone 3041

Congratulations and Best Wishes

CLASS OF '53

## BERMAN'S

Flowers and Nursery

1448 Lewis

Phone 2372



# MAGNUSON'S HARDWARE

HOUSEWARES      GIFTS      SPORTING GOODS

GOOD LUCK AND SUCCESS TO THE CLASS OF 1953

Luck and Success to the Class of '53

## N. M. BARTLETT

Distributor of

STANDARD OIL PRODUCTS

← Simpson Street

Phone 3325

## ELLBERG & CONKLIN

GENERAL BUILDING CONTRACTORS

COMMERCIAL AND RESIDENTIAL CONSTRUCTION

1467 Smith Street

Phone 3401 Kingsburg

## PAULSEN SERVICE

Dunlop and Goodyear Tires

Batteries . . . . . Auto Repairing

SHELL PRODUCTS

## PARK DRIVE-IN

FOUNTAIN • SANDWICHES • SALADS

We Make Our Own Pies

1788 Draper Street

Kingsburg, California

Luck and Success to Class of '53

## BOB AND WARREN'S UNION SERVICE

U. S. Royal Tires • Expert Lubrication

Highway 99 and Draper

Phone 9984

## WILLIAM C. SWANSON

Insurance • Real Estate

Reliable Companies • Dependable Service

Smith Building

1348 Draper

Phone 2384

## KINGSBURG FEED SERVICE

Best Wishes to the Class of 1953

PURENA CHOWS

ACE HI FEEDS

C. B. McCraw

## AHLSTROM'S FEED AND FARM SUPPLY

Nursery Stock • Spray Material • Fertilizers

Baby Chicks

Barton Ahlstrom, Owner

Phone 3130

1549 Draper

Kingsburg, California

CONGRATULATIONS, CLASS OF 1953

## VALLEY LUMBER COMPANY

1398 California Street

Phone 2317

Congratulations, Class of '53

## FAGUNDES DISTRIBUTING SERVICE

Your "NORWALK" Dealer

1173 Draper

Phone 3347

Get the Latest Musical Instruments and Pianos

## ERICKSON'S MUSIC STORE

"We Have Some Mighty Fine Electrical Appliances"

1318 Draper

Phone 2239

## KINGSBURG FARM EQUIPMENT COMPANY

YOUR "CASE" DEALER

1525 Washington

Phone 2141

James Bandy, Owner

## NELSON'S LEGHORN BREEDING FARM

Breeders of

INTERNATIONALLY FAMOUS LAYING LEGHORNS

Raymond E. Nelson

Clare E. Nelson

Congratulations and Best Wishes

Class of '53

## SPROUSE-REITZ CO.

1400 Draper Street

# THE IDEAL HOME BAKERY

Specialties for All Occasions

BIRTHDAYS — WEDDINGS — PARTIES

"Try Our Health Rich Bread" — Fresh and Hot from the Oven  
Each Morning

1569 Draper Street

Phone 3224

CONGRATULATIONS AND BEST WISHES

## LINDQUIST'S MEN'S WEAR

Our 41st Year

ARROW SHIRTS

INTERWOVEN SOX

TIMELY CLOTHES

FLORSHEIM SHOES

CONGRATULATIONS CLASS OF 1953 FROM

HAROLD BRANDT

## ANDERSON & BRANDT

PLUMBING AND HEATING CONTRACTOR

1567 Marion Street

Phone 2378

## ACKNOWLEDGMENTS

California Art & Engraving Co., Berkeley, California, Engraving

Lederer, Street & Zeus Co., Berkeley, California, Printing

S. K. Smith Company, Los Angeles, California, Covers

Shanton Studio, Kingsburg, California, Photography

We, of the Viking staff, wish to acknowledge the services of Lynn Shanton, Sr., official photographer for the Viking for many years, who died on May 7, 1953.

HEADS—18 and 24-point Metro Light

TEXT—10 and 12-point Vogue Light



# BOOSTERS OF OUR YEARBOOK FOR 1953

**A. E. ANDERSON**  
Kings River National Farm Loan Association

**BERT BLOOM**  
Public Accountant

**RALPH ERICKSON**  
Erickson's Jewelry

**GERTRUDE LAYTON**  
Kingsburg Food Lockers

**H. HANSON and H. LARSON**  
Hanson & Larson Service Station

**DR. VICTOR JOHNSON**  
Dentist

**LESLIE and WILDA HARD**  
Hard's Shoe Store

**ELLA BONWELL**  
Kingsburg Floral and Gift Shop

**McINTYRE'S FOOD MARKET**  
Oakwoods Park, 99 and Kings River

**J. MIZUTANI**  
Mizutani Grocery

**MOTT'S MARKET**

**NELSON'S FURNITURE STORE**

**C. H. OLSON**  
Olson's Market

**EDWARD PASTIRCAK**  
Model Barber Shop

**R. PUCKET and E. SCHELIN**  
Ruby-Ella Dress Shop

**MELVIN SMITH, Proprietor**  
Smith's 5-10-25c Store

**MARY ANN SATTERBERG**  
Mary Ann's Beauty Service

**HERB WIGH, HENRY GUSTAFSON**  
Wigh-Gustafson Realty Co.

