

The book cover features a vibrant green background with a fine, wavy, wood-grain-like texture. On the right side, a gold-colored classical column with a fluted shaft and an ornate capital is partially visible. Two gold-bordered rectangular boxes are positioned on the cover. The upper box contains the word "VIKING" in a bold, serif font, and the lower box contains the year "1952" in a similar font.

VIKING

1952

THE 1952 VIKING

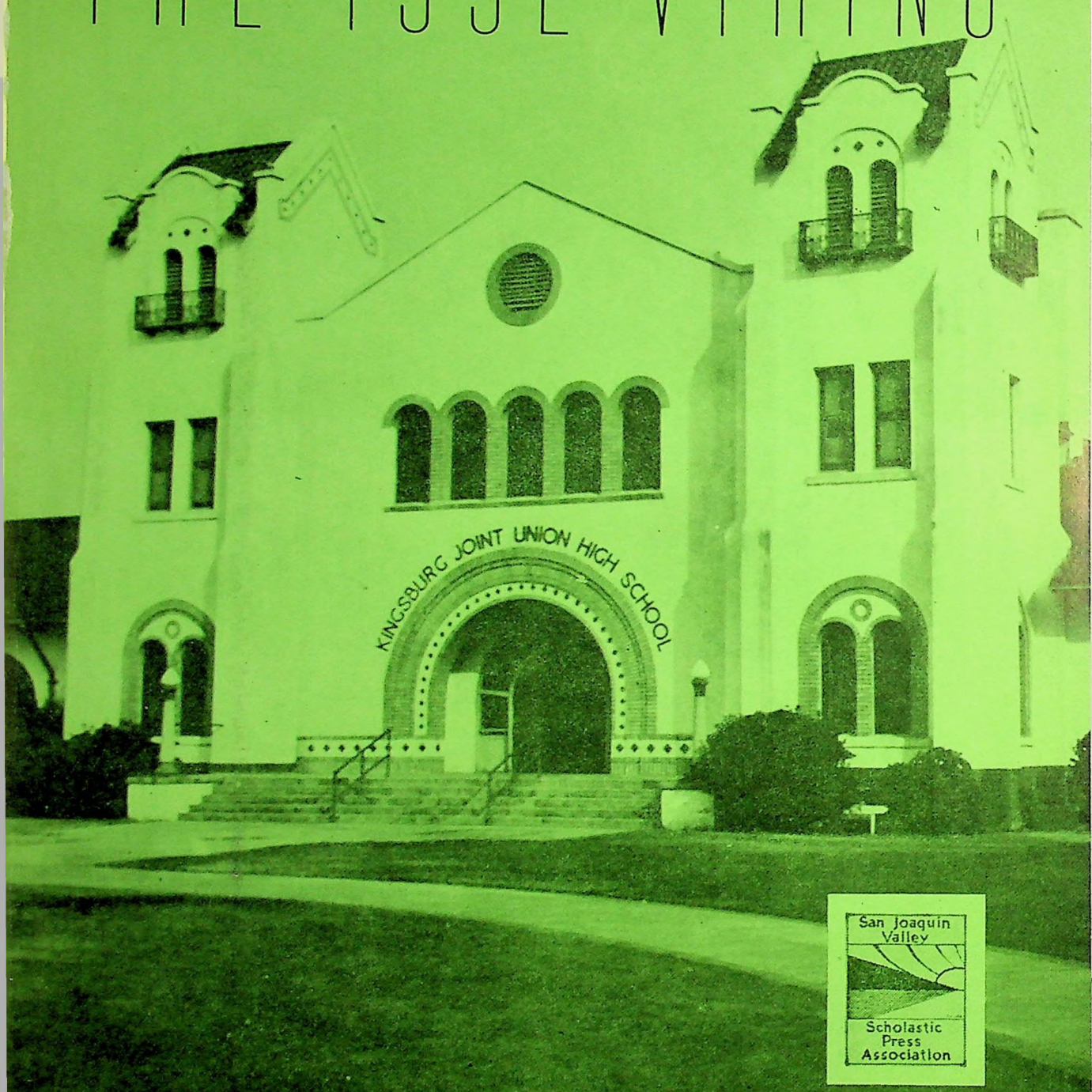

KINGSBURG JOINT UNION HIGH SCHOOL

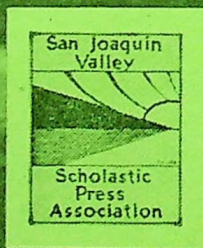

PUBLISHED ANNUALLY BY THE STUDENTS OF
KINGSBURG JOINT UNION HIGH SCHOOL
KINGSBURG CALIFORNIA



IN MEMORIAM

JOYCE ANN MAGNUSON

Born January 28, 1937

Died April 17, 1952

Member of the Freshman Class

TABLE OF CONTENTS

ADMINISTRATION	4-11	Future Farmers of America	38
Administrators	6	Hi-Y	39
Campus Employees	7	Tri-Hi-Y	40-41
Student Government	8-9	Candid Snaps42, 43, 52, 53, 66, 67	
Faculty	10-11	Junior Play	44-45
CLASSES	12-29	Senior Play	46-47
Seniors	14-21	Viking Staff	48
Juniors	22-23	Viking Voice	49
Sophomores	24-25	Girls' Athletic Association.....	50-51
Freshmen	26-27	SPORTS	54-67
Classroom Scenes	28-29	Football	56-58
ACTIVITIES	30-53	Basketball	59-61
Music Department	32-33	Baseball	62
Dance Committee	34-35	Track	63
California Scholarship		Tennis	64
Federation	36-37	Pep Leaders	65

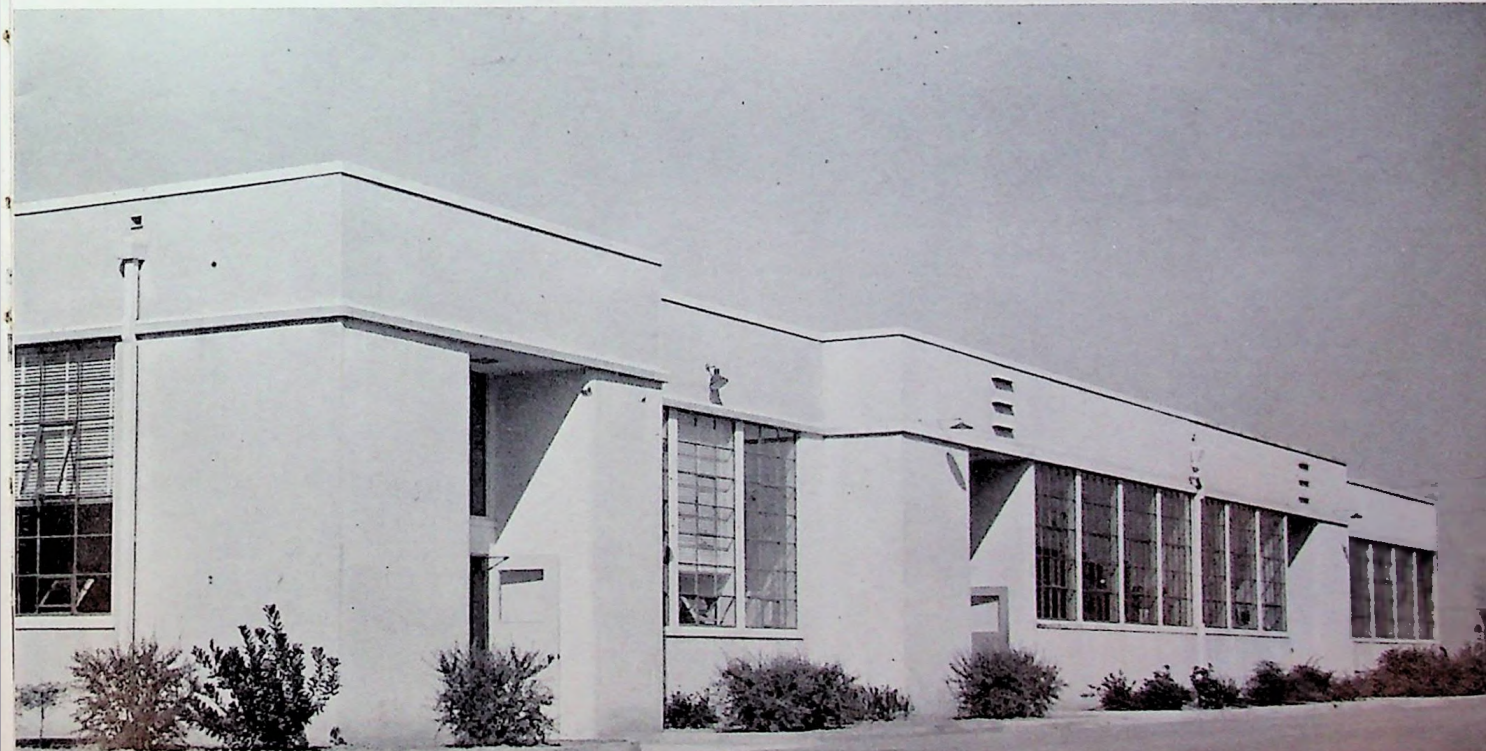

ADMINISTRATION



Senate
House



EINAR PETERSON
Vice Principal



EDNA STROM
Secretary



JO JOSEY
Counselor



GEORGE HENDERSON
Auditor

NEW PRINCIPAL HEADS K.H.S.



ODIE LUDLOW
Principal

Working as a team, the administration, headed by Odie E. Ludlow in his first year at K.H.S., accomplished much for Kingsburg High.

Together the board of trustees, the principal, vice-principal, secretary, counselor and auditor have devised ways of saving money and improving the campus and the comfort and happiness of the Vikings.

LEFT TO RIGHT: Herman Wedegaertner, Gordon Satterberg, Paul Danielson, Henry Swanson and James Cassidy.





COOKS

LEFT TO RIGHT: Mrs. Alice Mettear, Mrs. Ingrid Bjorklund, Mrs. Judith Bordson.

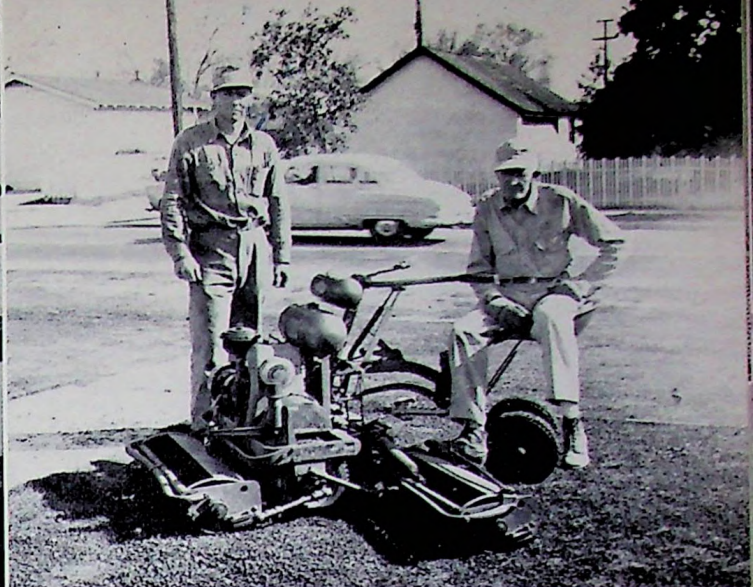

GARDENERS

LEFT TO RIGHT: Clarence Esau, Rueben Johnson.

CAMPUS EMPLOYEES ARE ESSENTIAL

We at Kingsburg High feel that the workers around the campus play an important part in keeping the students well fed and happy and the campus in top shape.

When the noon bell rings, a big crowd always dashes out to the cafeteria, but with this year's new system everyone is served quickly.

The rooms and halls are kept clean by the busy janitors who always have a cheerful word for the students.

If it weren't for the gardeners being constantly on their toes, the neat green shrubbery and grass would soon be a shambles.

Rising early each morning to drive the Vikings to school, taking them home each afternoon, chaffering rooters and players to and from games and an occasional class or club to an off-campus activity are some of the items on the bus drivers' agendas.

JANITORS

LEFT TO RIGHT: Levi Pearson, Victor Vorenkamp, Vade Burnett.

BUS DRIVERS

LEFT TO RIGHT: Paul Linman, Roy Boucher, Truman Frane, C. M. Dodson, Gilbert Ewan.

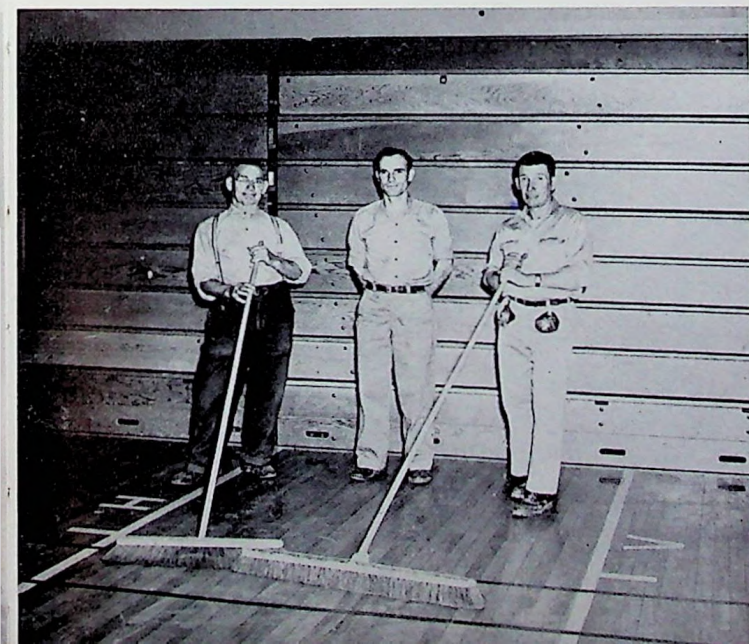

VIKING

MRS. ELIZABETH BARENTS
School Nurse and Freshman
Girls' Hygiene

ROY BOUCHER
Agriculture Shop

MISS ROSE M. CHAPLIN
National Development

MRS. ANITA CHRISTENSEN
Art, Crafts, Arithmetic

MURL DODSON
Economics, World Problems

A. B. EDIGER
Biology, Junior History,
General Science, Arithmetic

GILBERT EWAN
Chemistry, Physics,
Plane Geometry

TRUMAN FRANE
Agriculture, Farm Projects

MISS DAPHNE GARDNER
Physical Education

RAY HALLE
Freshman Social Science,
Athletic Coach

MISS JO JOSEY
School Counselor, Senior
Guidance, Shorthand

LAURENCE LANGLEY
Physical Education,
Athletic Coach

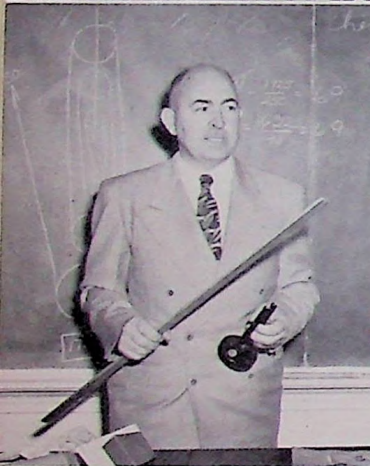

FACULTY

STERLING LEISZ
Spanish, Latin, World
Problems, Arithmetic



GEORGE MYER
Veterans Program, Ranch
Supervision, Shop Work,
Night School



MISS BERNICE NEWBECKER
Homemaking, Clothing,
Home-Management



MRS. PAULINE NORDSTROM
Librarian



JOSEPH O'DONNELL
Auto-mechanics



EJNAR PETERSON
Algebra I, Solid Geometry,
Trigonometry

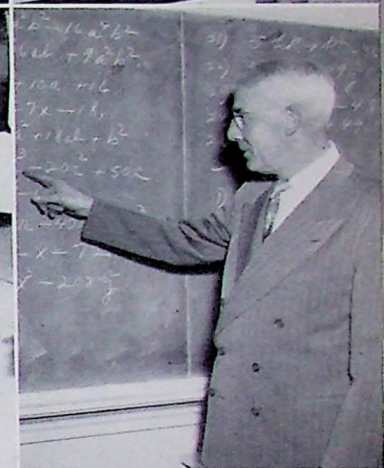

NEAL ROHRER
Typing I, II, III,
Bookkeeping



WALTER SATTERBURG
Mechanical Drawing,
Wood Shop



DELBERT SCOTT
English I, IV, Journalism



CLARENCE SMITH
Veterans Program, Ranch
Supervisor, Shop Work,
Night School



GEORGE SOMERINDYKE
English I, II, Drama Coach



WESLEY WILNER
Band, Orchestra, Chorus



CLASSES

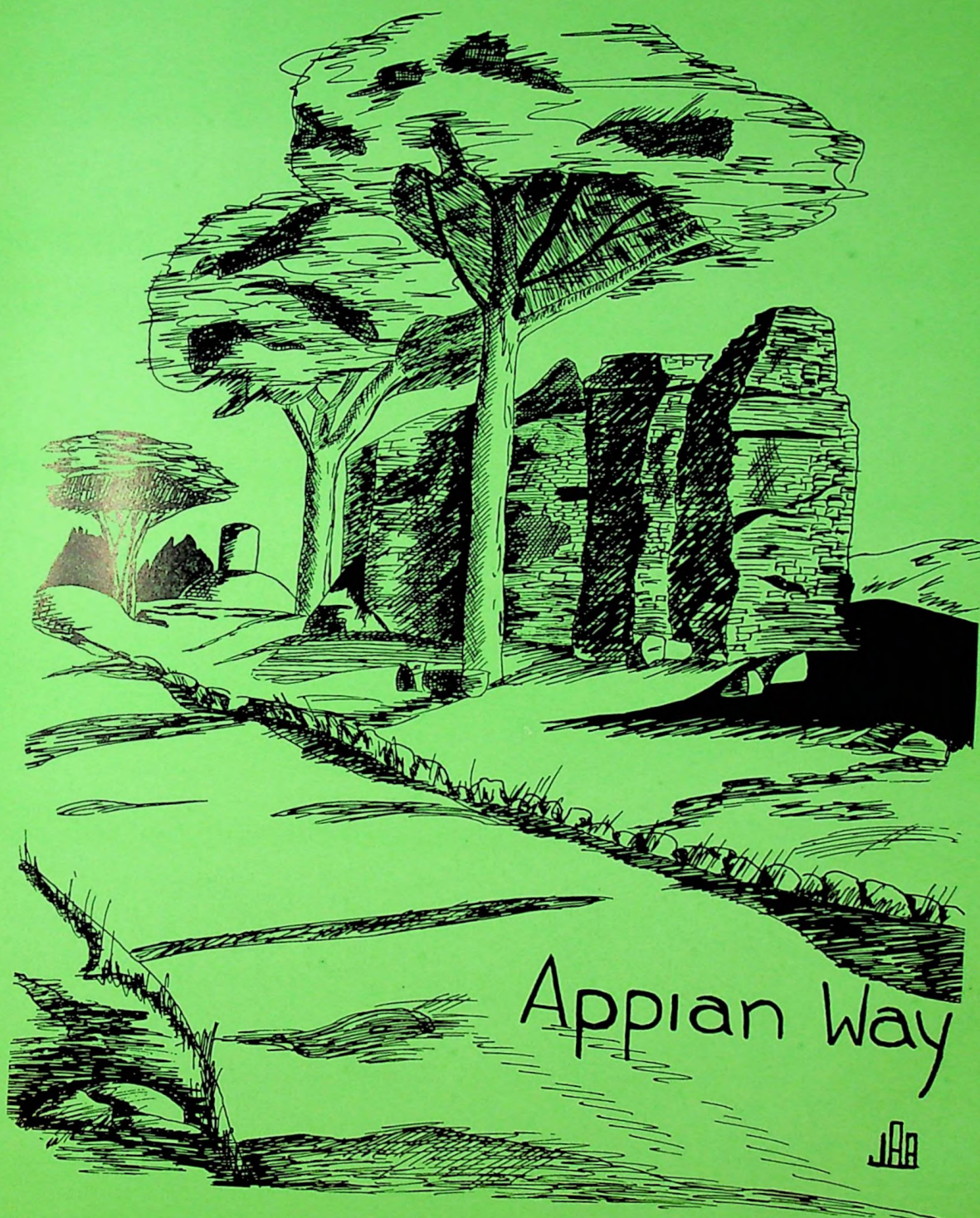

Appian Way

JBA

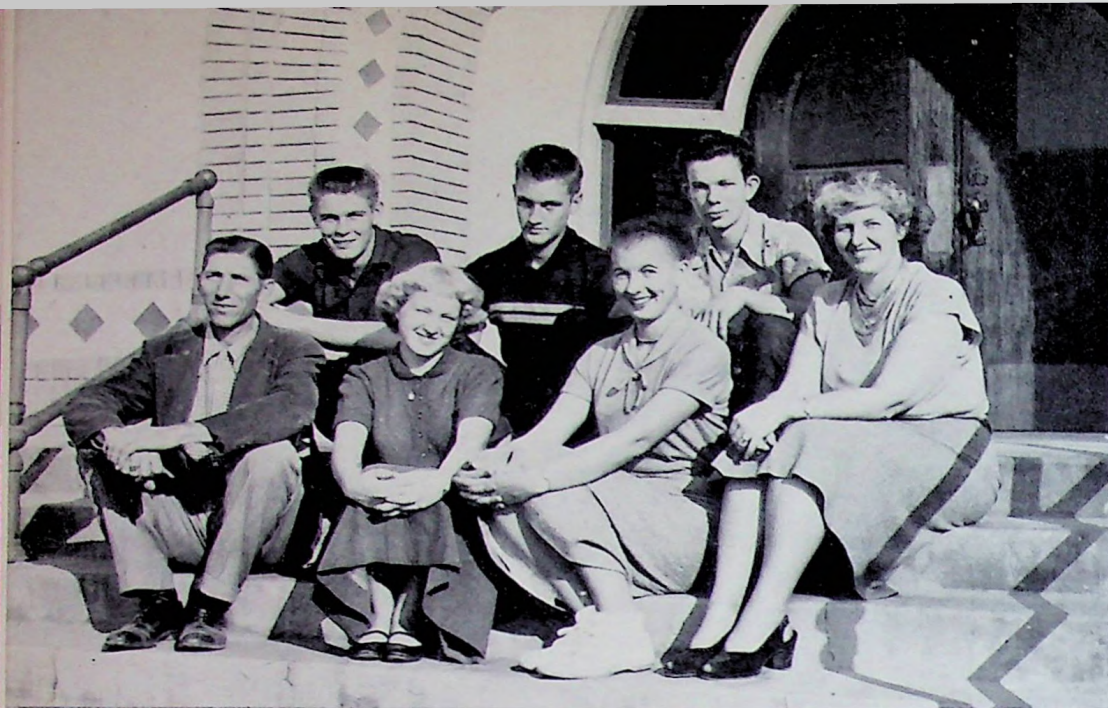

CLASS OFFICERS
 LEFT TO RIGHT: Walter Salterburg, advisor; Tom Capehart, president; Bertha Schmitt, secretary; Fenton McCall, treasurer; Sharon Cassidy, vice-president; Richard Say, sergeant-at-arms; Mrs. Anita Christensen, head advisor.

SENIORS

Climaxing four years of high school life with a ceremony known as graduation, the class of 1952 of K.H.S. can look back at their careers here and know that these have been some of the best days of their lives.

Many campus improvements have taken place during the seniors' time: the football bowl, clay track, swimming pool and enlarged gym, not to mention the smaller changes like the curb around the gym lawn and the student parking lot.

Nostalgic memories of their freshman skate hosted by the seniors of 1949, their sophomore program, the banquet, prom and party with an "oriental gardens" theme they gave the seniors of 1951, and the class plays, the senior program and senior week will stay with them as long as they enter the greatest empire of all: LIFE!

Seniors of 1952 practice graduation in both the gym and outdoors in the football bowl. LEFT TO RIGHT: Don Anderson, Hattie Arguello, Doltis Smith, Elberta Rudd, Bob Janzen, Elayne Warren, Richard Say, Ruth Alcazar.

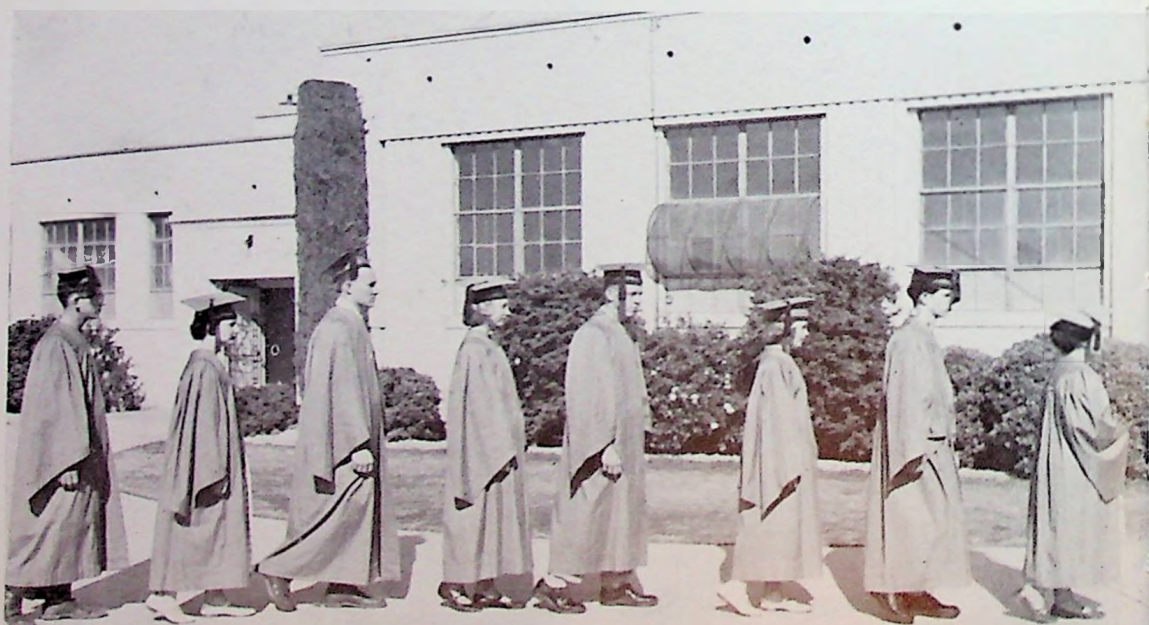

RUTH ALCAZAR
 Girls' League 1-3; Publicity
 Chairman Biology Club 2, 3;
 Chairman Table Decoration,
 Jr.-Sr. Banquet 3; Publicity
 Chairman for Dance Com. 4;
 Waitress at Jr.-Sr. Banquet 2;
 Ushereffe Senior Play 4.



JO ANNE ANDERSON
 Yell Leader 1, 2; Dance Com.
 1-4, Chairman 4; Student
 Council 4; Assembly Com. 4;
 Tri-Hi-Y 2; Junior Play Co-
 director 3; Senior Play Cast
 4; Bank of America Award 4;
 Band Show soloist 1; Chorus
 1-4.



WANDA BONANDER
 Tri-Hi-Y 2-4; Girls' League
 1-3; Chorus 2, 3; Junior Play
 Cast 3; Editor Viking Voice 4;
 C.S.F. 4.



DAUNA ALLEN
 Chorus 1-4; K Club 2, 3; Girls'
 League 1-3; G.A.A. 1-3; Tri-
 Hi-Y 2, 3; Junior Play Co-
 director 3; Student Council 1;
 Swimming 2, 3; Tennis 2.

DONALD ANDERSON
 F.F.A. 1-4; Treasurer 4; Junior
 Play Lighting Com. 3; Senior
 Play Cast 4; Movie Projection-
 ist 2-4.

DUANE ASPLUND
 Basketball 3, 4; Football 3-4;
 Hi-Y 2, 3; President 4; Student
 Body Sergeant-at arms 4; K
 Club 3, 4; Ticket sales chair-
 man Senior Play 4.

JUDY BENNETTS
 G.A.A. 1-4; Girls' League 1-3;
 Tri-Hi-Y 2-4; Treasurer 3, Presi-
 dent 4; K Club 3; Chorus Ac-
 companist 4; Band 1, 2; Bible
 Club 1-4; Ushereffe Senior
 Play 4.

ELROY BRODRICK
 Biology Club 2; Baseball 2;
 Dance Committee 4; Stenc-
 type 4; Movie Projectionist 4.

EDITH BURNETT
 K Club 3; Girls' League 1-3;
 G.A.A. 1-4; Tennis 3, 4; Cho-
 rus 3.



SENIORS

President Tom Capehart presides at a class meeting in the music hall.
 Secretary Bertha Schmitt is reading the minutes.



MARLENE JOHNSON
Tri-Hi-Y 2, 4; K Club 3;
Girls' League 1-3; G.A.A. 1-4;
Sec.-Treas. 4; Chorus 4;
Spring Day Queen 4.



BOBBIE KIMBRO
Transferred from Selma 1;
Chorus 4; Girls' League 3;
Swing Band Vocalist 2, 3; Ma-
jorette 2; Senior Play Pub-
licity Com. 4; Prom Entertain-
ment Com. 3; Dance Com. 2;
Exchange Programs 3.



BOB JANZEN
Transferred from Dallas, Ore.,
1; Basketball 2, 3; Football 3;
Biology Club 3, Treas. 3.

BEN JOHNSON
Basketball 1; Biology Club
Pres. 2, Sergeant-at-Arms 3;
Student Council 3, 4; Tables
and Chair Committee Ban-
quet 3; Curtain Puller and
Lighting Committee Sr. Play
4; Hi-Y 3, 4.

MARY ANN JOHNSON
Tri-Hi-Y 1; Girls' League 1-3;
Bible Club 1-4.

JUNE KEIFER
Transferred from Exeter 4;
Band 4, Sec. 4; Chorus 4;
Chairman of Marriage Panel
Sr. Guid. 4.

JOYCE KING
Transferred from Lemoore 3;
G.A.A. 3, 4; Girls' League
3; Football Queen Attendant
4; Candidate for Spring Day
Queen 4; Invitations Com.
for Banquet 3; Student Sec-
retary 4.

ESTHER LANG

SENIORS

Hula Dancers Lorin Olson, Duane Asplund and Jim Ruhl perform at the Senior Assembly.



BILL LEISINGER
Biology Club 2, 3; Sound
Committee Senior Play 4.



CHESTER LUNGREN
F.F.A. 1-4; Jr. Play Cast 3;
Sr. Play Cast 4; Hi-Y 3; Dance
Committee 4, Treas. 4; Spring
Day Fashion Show 3.



ROBERT MASCARIN
Football 1-4; Basketball 1;
Baseball 1-4; Swimming 3, 4;
K Club 3, 4; Sr. Play Publicity
Com. 4.

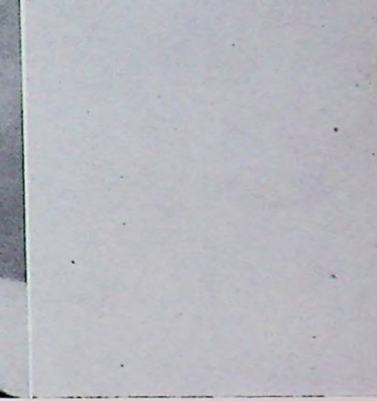

JANE LINMAN
K Club 3; Tri-Hi-Y 1, 2;
G.A.A. 1-4; Girls' League 1-3;
Student Council 3; Bible Club
1-4; Chorus 1, 3, 4.

DOLORES LOPEZ
Girls' League 1-3.

DOROTHY LUDLOW
Transferred from Portola 4;
Tri-Hi-Y 4; Senior Play Cast
4; G.A.A. 4; Dance Com. 4;
C.S.F. 4; Girls' State 3; Steno-
type 4; Yell Leader 4.

FRANCES MANFREDI
G.A.A. 1-4; K Club 3; Tennis
3, 4; Chorus 1, 4; Tri-Hi-Y 4;
Biology Club 3; Prompter
Senior Play 4; Usherette
Junior Play 3; Usherette for
Graduation 2.

FENTON McCAHILL
Bible Club 1-4, Sec.-Treas. 3,
Pres. 4; Class Treas. 1-4;
Football 1-4; Track 1-4; Bask-
etball 1-3; Chairman of Party
Com. for Prom 3; Band 1-4;
Orchestra 1-4; Sr. Play.



1952

Lee Green and Lorin Olson exercise their tonsils to "My Bonnie" at the Senior Assembly.



DOROTHE OLSON
 K Club 2, 3; G.A.A. 1, 4; Tri-
 Hi-Y 1, 4; Student Council 1,
 2; Swimming 3, 4; Tennis 4;
 Girls' League 1-3.



HAZEL PINHEIRO
 Girls' League 1-3; Spring Day
 Winner 3.



DOLFIS SMITH
 Transferred from Onapa, Ok-
 lahoma 4; Basketball 4.

EVELYN NEAL
 G.A.A. 1-4; Tennis 4; Chorus
 1, 4; Tri-Hi-Y 3, 4; Biology
 Club 2, 3; Sec. 3; Junior Play
 3; C.S.F. 2, 3; Usherette
 Senior Play 4; Usherette for
 Graduation 2.

JOE OLIVEIRA
 Hi-Y 2-4; Junior Play Stage
 Crew 3; Senior Play Stage
 Crew 4.

LORIN OLSON
 C.S.F. 1-4; Hi-Y 2-4; Pres. 3;
 Chorus 2, 3; Track 1, 2; Swim-
 ming 3; Student Council 4,
 Pres. 4; Junior Play 3; Senior
 Play 4; Gen. Chairman Jr.-
 Sr. Banquet 3.

VERNON PETERSON

VIRGINIA RIEFFEL
 Yell Leader 1, 2; G.A.A. 1-3;
 Girls' League 1-3; Junior Play
 Cast 3; Dance Committee
 2, 3; C.S.F. 1, 2; Waitress at
 Jr.-Sr. Banquet 2.

JAMES RUHL
 Transferred from Vallejo,
 Calif.; Baseball 1-4; Football
 2-4; Basketball 1-4; Track 1;
 Class Pres. 3, V-Pres. 2; K
 Club 2-4; Junior Play 3; Sen-
 ior Play 4; C.S.F., V-Pres. 3;
 Dance Com. 2, 3; Prom Com.
 3; Soph Program 2; Sr. Pro-
 gram 4.

SENIORS

Bob Christiansen, Alice Davidian and Lorin Olson are life C.S.F. members.



RICHARD SAY
Basketball 1-3; Track 1-3;
Football 1, 2; Spring Day
Fashion Show 3; Student
Council 1-2; Class Sergeant-
at-Arms 4.



GLEN SWANSON
Biology Club 2-3; Basketball
2; Bible Club 4; Hi-Y 2-4,
Sec. Treas. 3; Junior Play
Cast 3; Senior Play Cast 4;
Chorus 1.



ELAYNE WARREN
Tri-Hi 1-4; Girls' League 1-3;
Chorus 2, 3; Senior Assem-
bly 4.



BERTHA SCHMITT
Class Sec. 2, 4; Spring Day
Queen 2; G.A.A. 1-4, Sec.
Treas. 2, 4, V-Pres. 3; K Club
3; Junior Play 3; Student Coun-
cil 2; Band 1, 2; Chairman of
Invitations Jr.-Sr. Banquet 3;
Dramatics 2.

LYNN SHANTON
Track 1; Tennis 2-4; Hi-Y 2-4;
Viking Voice Staff 3; Junior
Play 3; Honor Roll 4; Biology
Club 2; Chairman Tables and
Chairs Jr.-Sr. Banquet 3;
Publicity Com. Senior Play 4.

MARILYN TURK
Tri-Hi-Y 1-4, Chaplain 4; Pom-
pon Girl 2, 3; Chorus 3; Vi-
king Voice 3; Chairman of
Seating Jr.-Sr. Banquet 3;
Football Queen 4; Senior
Play 4.

JAMES TAYLOR
Biology Club 2, 3; Hi-Y 2-4,
V-Pres. 4; Student Council 3.

NOT PICTURED

CHARLES WRIGHT
Baseball 3, 4; Football 3;
F.A. 1-4; Junior Play Stage
Crew 3; Senior Play Stage
Crew 4.

HATTIE ARGUELLO
Girls' League 1, 2; Biology
Club 2; Tri-Hi-Y 3; Chorus 1,
3, 4.

ELBERTA RUDD
G.A.A. 1-4; K Club 3; Girls'
League 2, 3; Chorus 2; Dance
Committee 3.

1952

Teddy and Martha Brewster pose for a tintype at Shanton's Studio after "Arsenic and Old Lace."

JUNIORS



Junior Officers and Advisors are, left to right: Neal Rohrer, advisor; Nancy Emmersen, secretary; James Linman, vice-president; James Strand, president; Shirley LaCorle, treasurer; George Somerindyke, head advisor; Miss Bernice Newbecker, advisor, and Ray Ponce.

BACK ROW, left to right: Marvin Coghlan, Glen Burnett, Jim Coffon, Leo Chester, Joe Carrara, John Ball, Roger Brock. MIDDLE ROW: Wanda Crabtree, Marian Cypert, Betty Burke, Cathy Caraway, Dan Catlin. FRONT ROW: Leila Andrade, Shirley Cabral, Sally Aguilar, Ruth Bingham, Vickie Davis, Nancy Emmersen.



BACK ROW, left to right: Wayne Godfrey, Ted Fridolfs, Robert Elander, Jerry Fry, Keith Gobla, Kenneth Edwards. MIDDLE ROW: Daryl Gustafson, Pat Lawrence, Elsie Ferreira, Mable Fagundes, Bev Gault, Dennis Erickson. FRONT ROW: Lupe Gomez, Loveda Hill, Charlotte Fink, Betty Greer, Jerlene Gregory.

1953

BACK ROW, left to right: Jim Kirk, Laurio Luna, Paul Jones, Jim Linman, Bill Lindquist, Richard Marshall. MIDDLE ROW: Douglas Lindgren, Abigail Mariner, Janet McCormick, Vern Jones, Shirley LaCorte, Ronald Lyons. FRONT ROW: Regina Mascarin, Mary Jones, Fern Jones, JoAnn Leiningar, Gloria Magnuson, Janet Lockie.



BACK ROW, left to right: Ray Ponce, Donald Moore, Dick Peckfelder, Frank Needham, Donald Mercer, Keith Scheline. MIDDLE ROW: Allan Querin, Ruth Peterson, Ramona Riordan, Rowena Peterson, Joyce Moore, Jack Moller. FRONT ROW: Tamiko Matsuoka, Beverly Say, Delores Nelson, Anna Montoya.

BACK ROW, left to right: James Strand, Glen Rosander, Clifford Stevens, Ernie Vidaurri, L. C. Scott, Jack Warren, Frank Wilson. MIDDLE ROW: Helen Wilson, Janet Warren, Melba Woods, Alice Skoglund, Euginia White, Kay Smith. FRONT ROW: Delphina Vasquez, Mary Wright, Carolyn Swanson, Shirley Valenti, Tadako Tsutsui, Rebecca Serrato.



SOPHOMORES



Sophomore officers and advisors are, left to right, **BACK ROW:** Glen Carlson, president; Dale Fore, Vice-president; Murl Dodson, advisor. **FRONT ROW:** Ray Halle, head advisor; Leona Lofgren, secretary; Alma Jackson, treasurer; Sterling Leisz, advisor.



BACK ROW, left to right: Don Chamberlain, Glen Carlson, Bill Cox, Dale Benatson, William Caerano, Bobby Brandon, Charles Abma. **MIDDLE ROW:** Jim Cassidy, Harry Bujulian, Carletta Asplund, Elnora Carpenter, Garlin Coghlan, Russell Anderson. **FRONT ROW:** Kenneth Braddock, Bonita Brown, Carolyn Alving, Bobby Ann Carson, Bonnie Baker, Martha Cohea.



BACK ROW, left to right: Dale Fore, Norman Pitchford, Frank Early, Harold Hayden, Kenneth Engstrom, Bobby Hambelton, Melvin Finos. **MIDDLE ROW:** Billy Duke, Sally Delao, Dixie Glaser, Marvin Harrison, Gaylon Davis, Geraldine Yarbrough, Nathan Crabtree. **FRONT ROW:** Dora Hodges, Catherine Conner, Mary Erwin, Lilly Hiltibidal, LaVerne Gray, DeLois Foster.

1954

BACK ROW, left to right: Lyle Hill, Luis Lopez, Thomas Hunt, Rafer Johnson, Edward Heredia, Erwin Ohanesian, Ronald Hedin, Jack Hays. MIDDLE ROW: Don Johnson, Alma Jackson, Betty McNealley, Phyllis Lungren, Darlene Nelson, Anne Koeroghlian, Calvin Johnson, Bill Killough. FRONT ROW: Arlene Nahigian, Marilyn Larson, Ann Mosley, Marilyn Levin, Lorraine Johnson, Lucille Moreno, Thurston King.



BACK ROW, left to right: Edward Masarin, Russel Linman, Thomas Hall, Richard Nhy, L. H. McDaniel, Albert Coonrod, Donald Martin. MIDDLE ROW: Joe Rodriguez, Edward Morgan, Sonia Ohanesian, Lois Rosander, Gordon Peterson, Bert Olson, Frank Nance. FRONT ROW: Leona Lofgren, Jo Anne Pitchford, Evelyn Scoqqins, Shirley Phillips, Nancy Peterson, Lois Sward.

BACK ROW, left to right: Robert Wiley, Frank Scott, Donald Wedeaertner, Wayne Winter, Guy Troisi, Rolland Williams, Julian Lopez. MIDDLE ROW: John Ramirez, David Perry, Connie Henson, Pat Tennison, Geraldine Yarbo, Rosie Thiessen, Dale Pankratz. FRONT ROW: Dorothy Sanders, Mabel Suzuki, Merlene Willis, Juanita Yeaqer, Shirley Taylor.



BUSY AT THE ART OF

Eddie Heredia and Joe Rodriguez repair a bus motor in 3rd period auto mechanics.



Fanton McCahill makes like a monkey while the rest of 2nd period boys' P.E. look on.

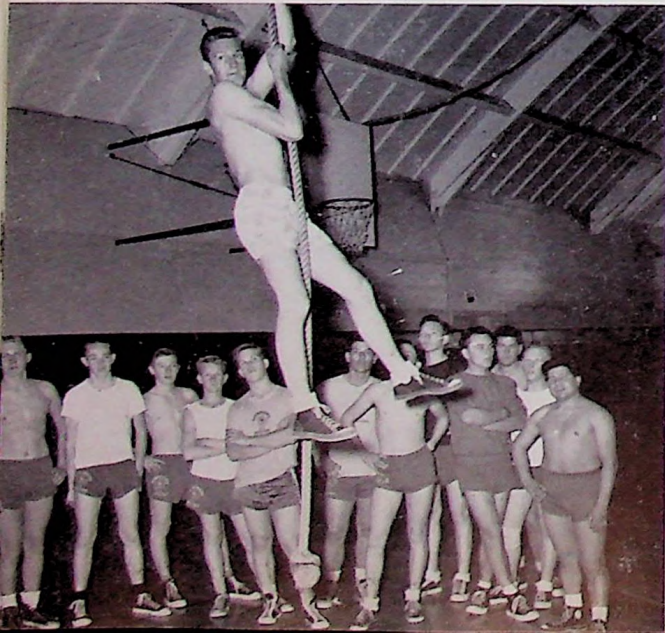

In 5th period biology Mr. Ediger opens a few of the many doors of this subject to his class.



Jack Moller, Dennis Erickson, Jim Linman and Glen Rosander help Mr. Peterson with a tough trig problem 4th period.



LEARNING ARE THE VIKINGS



Quite a few K.H.S.'ers have turned out to learn how to operate the stenograph, a new machine purchased this year.



Copying objects in pencil is one of the undertakings of the 4th period art students.

Sixth period finds an ambitious freshman social science class in Room 26.



The band under Mr. Wilner's direction practices faithfully every noon this year.



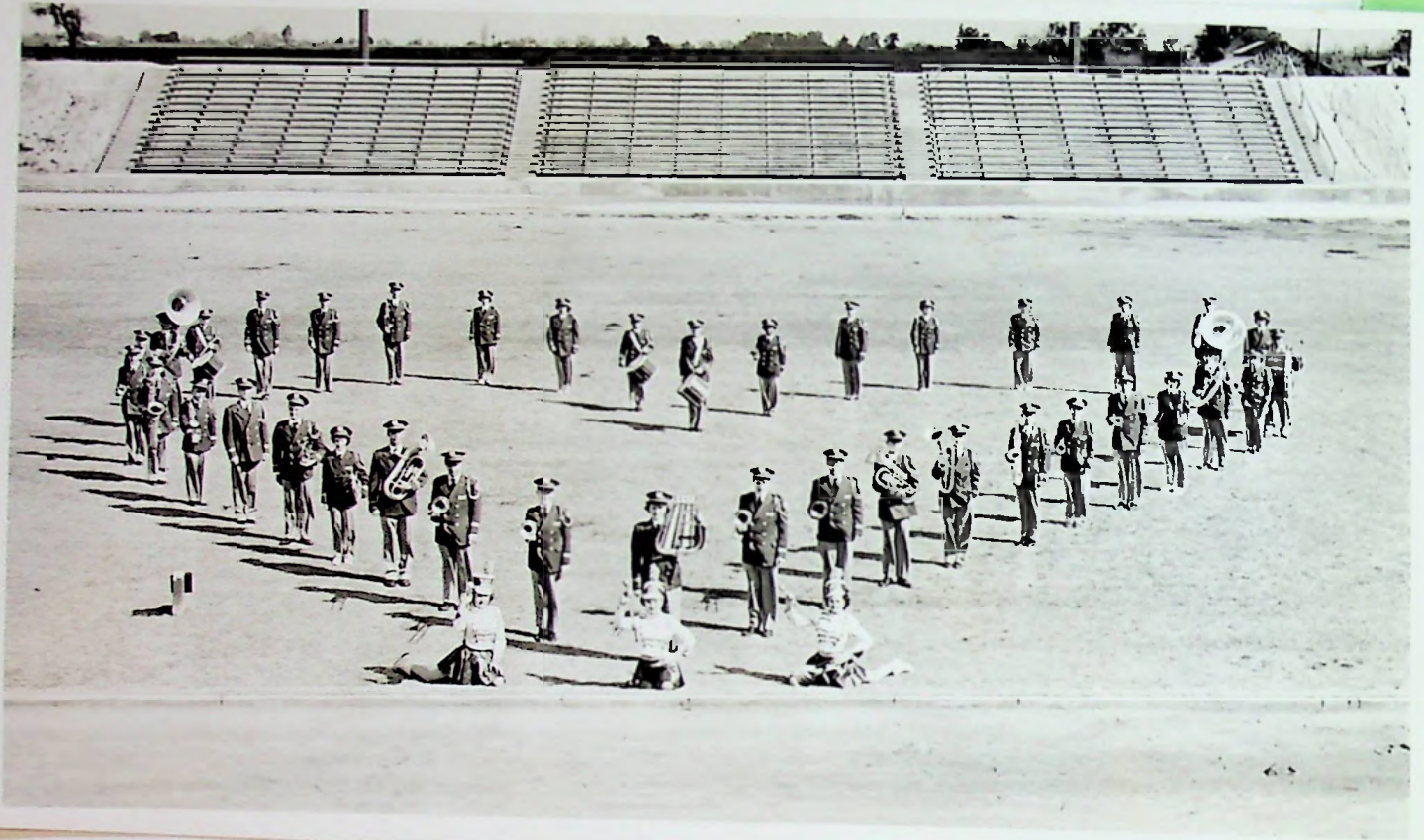

ACTIVITIES



The
Forum

JAA

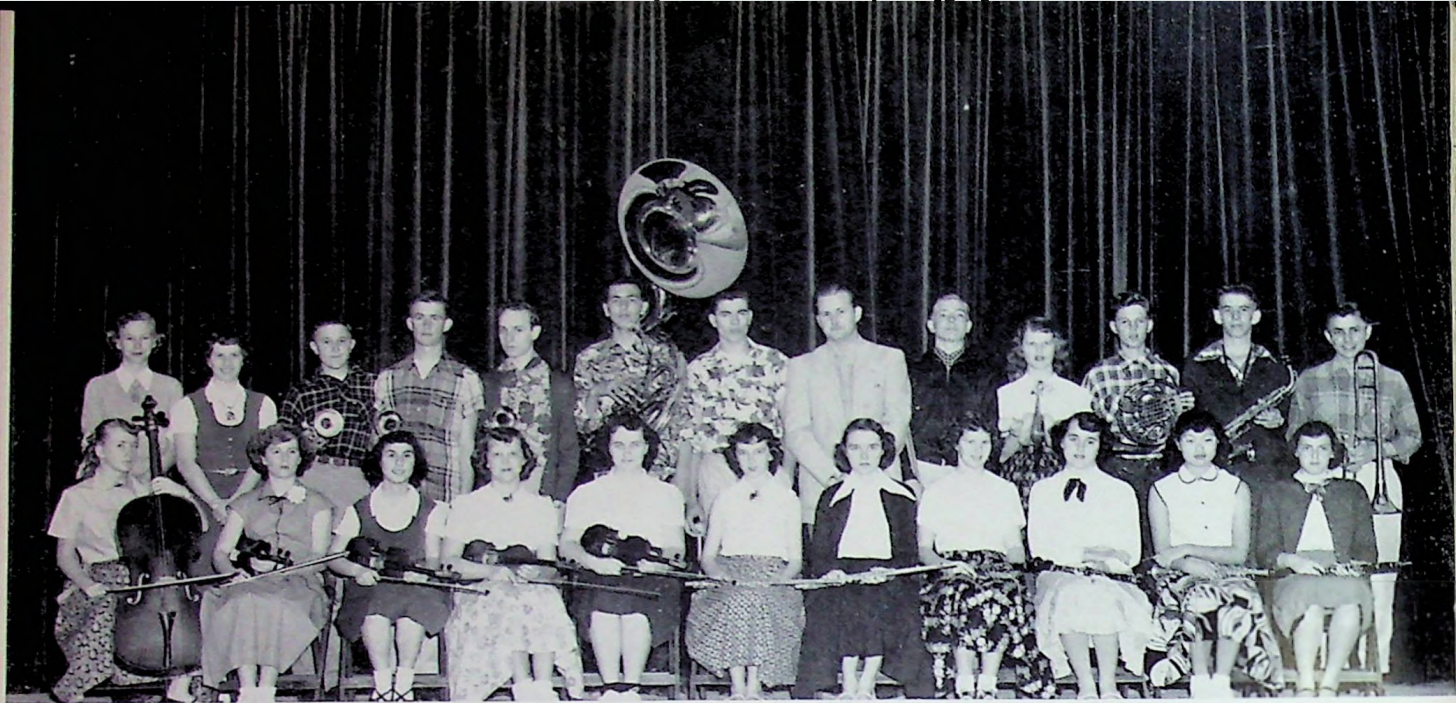

ORCHESTRA

BACK ROW, left to right: Leona Lofgren, Carolyn Alfvig, David Timmerman, Glenn Carlson, Keith Goble, Allan Querin, Dale Fore, Mr. Wilner, John Ball, Darlene Nelson, Dennis Norrby, Ronnia Hedin, James Strand. FRONT ROW: Barbara Grauberger, Alice Hawthorn, Arlene Nahigian, Lorraine Johnson, Marcelene Grauberger, Mary Sue Jones, Katherine Bowen, Rebecca Wright, Shirley Oliver, Barbara Murayama, Ann Ewan.

THE MUSIC DEPARTMENT TAKES

Looking back on the serene and yellow pages of the 1951-52 edition of the Viking, you thumb through, your eyes resting on the Music section.

Here is a picture of the band. Remember their flashy green and gold uniforms trimmed with all that gleaming gold braid? Memories of half time exhibitions and brisk music keeping the spirit high in the stands return. Then here are the high-stepping majorettes who added color and pep to the exhibitions.

CHORUS

BACK ROW, left to right: Ida Fagundes, Elnora Carpenter, Lee Greene, Leon Hill, Osis Mosley, Karl Finley, Jerry Fry, Mr. Wilner, Keith Scheline, L. C. Scott, Sharon Cassidy, Janet Warren, Carol Ramay, Alice Skoglund. MIDDLE ROW: Jane Linman, Esther Guerra, Jerlene Gregory, Eugenia White, Bonnie Baker, Delphina Vasquez, Delois Foster, Beatrice Gil, Ramona Riordan, Lillie Hillibidal, Joyce King, Dorothy Hale, Darlene Nelson, Vickie Davis. FRONT ROW: Frances French, Dorothy Sanders, Evelyn Neal, Fern Jones, Helen Wilson, JoAnne Anderson, Bobbie Kimbro, June Keifer, Dora Hodges, Judy Bennetts, Dolores Dahlberg.





BAND

BACK ROW, left to right: K. Finley, F. McCahill, M. Clark, R. Hedin, M. Ferriera, R. Nhy, J. Cassidy, A. Querin, D. Fore, F. Needham. THIRD ROW: E. Morgan, Dan Fore, J. Strand, K. Engstrom, G. Carlson, K. Goble, B. Olson, E. Ferriera, B. Baker. SECOND ROW: B. Grauberger, H. Hamblenton, R. Wright, B. Murayama, D. Timmerman, D. Norrby, C. Abma, A. Ewan, A. Skoglund. FRONT ROW: B. Horton, M. Jones, K. Bowen, C. Alfvig, D. Nelson, J. Ball, J. Keifer, D. Vallis, M. Grandal, D. Hodges.

A LEAD IN STUDENT AFFAIRS

Memories of the Music Festival and Kingsburg's fine showing come into your mind.

Don't forget all those annual parades in which the K.H.S. band was almost a steady fixture.

The Band Show? "Rhythmic Moods," it was called. As usual members of the music department were always ready and willing to entertain at community functions.

MAJORETTES

LEFT TO RIGHT: Bobbie Ann Carson, Shirley LaCorte, Pat Lawrence, Bernice Nelson, Shirley Oliver.

CHORUS ACCOMPANIST
Judy Bennetts



DIRECTOR
Wesley Wilner





Dorothy Ludlow, Carol Ramay, JoAnne Anderson and Dorothy Olson chat between dances at the formal New Year's Ball in the Cafeteria.

THE DANCE COMMITTEE

Dancing is an old form of relaxation and fun which has its origin farther back than man can remember. It is still a popular pastime today, having many types and kinds included in the name.

Teaching students several different steps of ballroom dancing during the noon hour two days a week was one project of the 1951-52 Dance Committee. Rhumba, tango,

Mrs. Christensen, Head Advisor, and JoAnne Anderson, Student Chairman.



The dance band members are, left to right, Wesley Wilner, Jim Cassidy, James Strand, Glen Carlson, John Ball, Keith Goble, Ken Engstrom and Leona Lofgren.





DANCE COMMITTEE
 BACK ROW, left to right: Carol Ramay, Mable Faqundes, JoAnne Anderson, Pat Tennison, Ruth Alcazar. MIDDLE ROW: Estella Mascarin, Mary Jones, Regina Mascarin, Catherine Conner, Jerlene Donham, Gaylon Davis. FRONT ROW: Dorothy Ludlow, Marvin Harrison, Ralph Hopper, Dick Peckfelder, Roger Brock, Sharon Cassidy.

REVOLUTIONIZES THIS YEAR

samba and waltz records were used for accompaniment as the members of the committee helped the Vikings and Vikingettes learn the different steps.

The formal New Year's ball in the cafeteria highlighted the Dance Committee's schedule this year, while the Valentine dance, the sock and sweater hop and the turn-about dance each brought a large attendance.

OFFICERS AND ADVISORS
 BACK ROW, left to right: Sterling Leisz, Miss Jo Josey, C. M. Dodson, advisors. FRONT ROW: Marvin Harrison, Sharon Cassidy, Chester Lungren, Ruth Alcazar.

Dick Peckfelder is busy playing records for a dance.



CALIFORNIA SCHOLARSHIP FEDERATION



OFFICERS
BACK ROW, left to right: Rafer Johnson, vice-president-1; Alan Quarin, vice-president-2; Eddie Mascarin, treasurer-2. FRONT ROW: Lois Rosander, treasurer-1; Anne Koeroghlian, secretary-2; Nancy Peterson, secretary-1.

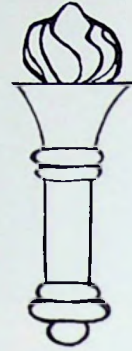

Presidents Rafer Johnson-2 and Tom Capehart-1.

The C. S. F. has new application blanks this year which each teacher must sign according to the student's courtesy and dependability.

Miss Rose Chaplin was unable to be the advisor due to illness, and Miss Jo Josey accepted the position in her stead.

The purpose of the California Scholarship Federation is to maintain a high level of scholarship and promote the ideals of "Scholarship for Service."

C.S.F.

BACK ROW, left to right: Arlene Nahigian, Marilyn Larson, Hank Wilson, Jim Ruhl, Tom Capehart, Dan Catlin, Dorothy Ludlow. FRONT ROW: Alice Davidian, Delores Nelson, Ruth Peterson, Carolyn Alfvig, Lorraine Johnson, JoAnn Leininger, Eleanor Catlin. NOT PICTURED: Glenn Carlson, Glen Rosander, Lorin Olson, Calvin Johnson.





HONOR ROLL

BACK ROW, left to right: Katherine Bowen, Mary Sue Jones, Hiroko Matsuoka, Donna Bordson, Marilyn Levin. FRONT ROW: Wanda Bonander, Dennis Erickson, Roger Brock, Dennis Norrby, Dino Vallis, Ann Ewan. NOT PICTURED: Lynn Shanton, Bonita Brown, Pat Tennison, Tad Yamaguchi, Bernice Nelson, Joel Finley, Charles Sanders.

Members of the club emphasized the fact that belonging to the C. S. F. means more than just getting good grades; it means living up to high standards of conduct.

For the second year an honor roll has been sponsored by the C. S. F. for students making at least eight points. A plaque with each member's name on it is displayed in the trophy case in the lobby.

Advisor
MISS JO JOSEY



C.S.F.

BACK ROW, left to right: Frances French, Anne Koeroghlian, Bert Olson, Eddie Mascarin, Rafer Johnson, Bob Christiansen, Barbara Grauberger, Tamiko Matsuoka. FRONT ROW: Nancy Peterson, Lois Rosander, Leona Lofgren, Phyllis Lungren, Jane Wilson, Barbara Murayama, Marcelene Grauberger. NOT PICTURED: Ken Engstrom, Don Wedegaertner, Ken Braddock, Allan Querin, John Ball.





OFFICERS
 LEFT TO RIGHT: Glen Rosander, secretary; Bill Huckabay, watchdog; Glen Burnett, reporter; Richard Marshall, vice-president; Donald Anderson, treasurer; Truman Frane, advisor.



CLIFF STEVENS
 President

FUTURE FARMERS OF AMERICA



BACK ROW, left to right: Kenneth Stevens, Roland Williams, Donald Mercer, Ted Fridolfs, Cliff Stevens, Harold Haden, Ronald Hedin, Bill Cox. **MIDDLE ROW**: Nick Martinez, Richard Marshall, Russel Linman, Clayton Erling, Chester Lungren, Glen Burnett, Don Anderson, Jack Hays. **FRONT ROW**: Bill Doke, Billy Lawrence, Don Rodgers, Dual Alvin, Phillip Cook, Johnny Silva, David Perry, Norman Pitchford.

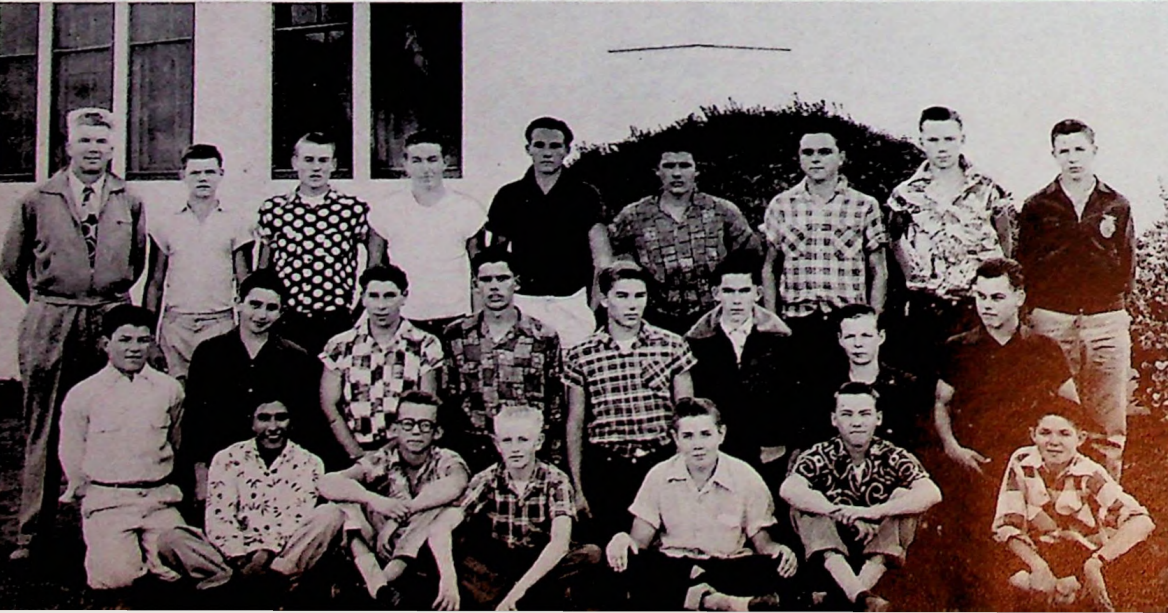

BACK ROW, left to right: Mr. Frane, Bob Brandon, Robert Wiley, Jack Warren, Jim Kirk, John Caetano, Bill Huckabay, Charles Wright, Donald Horton. **MIDDLE ROW**: Eddie Heredia, Erwin Ohanesian, Harry Bujulan, William Caetano, Glen Rosander, David Owan, Nathan Crabtree, Ronald Huckabay. **FRONT ROW**: Luis Lopez, Monte Nelson, Henry Unruh, Bert Olson, Dickie Nelson, Norman Mercer.



DUANE ASPLUND
President

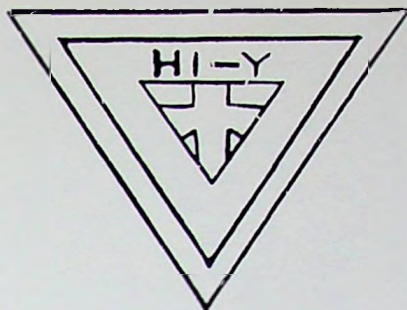

Marlene Johnson and President Duane work hard for their teams in a balloon race at a party given for the Tri-Hi-Y.

Under the direction of counselor C. M. Dodson, the Kingsburg Hi-Y club enjoyed a successful year financially and recreationally.

Some of the projects undertaken were the sale of yearbooks, and the presentation of the annual Christmas program, with the proceeds being donated to the needy families of our community.

For entertainment the Hi-Y won a county basketball tournament at Reedley and also enjoyed a snow trip.



OFFICERS

LEFT TO RIGHT: Keith Scheline, Secretary-treasurer; Jim Linman, sergeant-at-arms; Murl Dodson, advisor; James Taylor, vice-president; and Jerry Fry, chaplain.

BACK ROW, left to right: Glen Carlson, Doug Lingren, Lorin Olson, Rudy Engstrom, L. C. Scott, Jerry Fry, Leo Chester, Ted Fridolfs, Jim Linman, Mr. Dodson, MIDDLE ROW: Don Wedegaertner, Marvin Harrison, Bob Christiansen, Rafer Johnson, Duane Asplund, Keith Scheline, Daryl Gustafson, Glen Swanson, James Taylor. FRONT ROW: Calvin Johnson, Ben Johnson, Jim Cotton, Glen Burnett, Jim Strand, Dan Catlin, Joe Carrara, Dennis Erickson.





BACK ROW, left to right: Mrs. Christensen, Alice Davidian, Carletta Asplund, Wanda Rnander, Jerlene Donham, Gaylon Davis, Lois Sward. MIDDLE ROW: Judy Bennetts, Shirley Phillips, Cathy Garaway, JoAnn Leininger, Helen Wilson, Cathy Conner. FRONT ROW: Eleanor Catlin, Betty Whitaker, Vionne Dahlberg, Frances Manfredi, Evelyn Neal.



MRS. ANITA CHRISTENSEN
Advisor

Delores, Ruth and Marlene enjoy refreshments after a program meeting in the home economics room.

OFFICERS
RIGHT TO LEFT: Vickie Davis, treasurer; Ruth Peterson, secretary; JoAnn Leininger, vice-president; Marilyn Turk, chaplain; Carolyn Alfving, reporter.





BACK ROW, left to right: Marilyn Turk, Alice Skoqlund, Dorothe Olson, Sharon Cassidy, Melba Woods, Dolores Nelson, Bobbe Carson, Carolyn Swanson. MIDDLE ROW: Elayne Warren, Lorraine Johnson, Marilyn Levin, Ruth Peterson, Dorothy Ludlow, Donna Bordson. FRONT ROW: Betty Burke, Vickie Davis, Dolores Dahlberg, Bev Say, Marlene Johnson, Gloria Magnuson.



JUDY BENNETTS
President

"To create, maintain, and extend throughout the school and community high standards of Christian Character" is the motto of the Tri-Hi-Y. This organization, though mainly religious, is open to girls of all faiths, and it helps to promote better understanding and friendliness among the Christian denominations.

Varied activities have kept the club busy during the year.

Presenting the annual Tri-Hi-Y Easter program for the student body was the main event undertaken by the girls.

Members made colorful Easter tray favors for the local hospital.

Ruth Peterson and Alice Davidian were representatives to the Model Legislature in February in Sacramento.

Tri-Hi-Y is closely linked with the Hi-Y club, both of which are sponsored by the Y.M.C.A.

Mrs. Howard Strickland visits with the girls and Mrs. Christensen after speaking about her ball hobby.



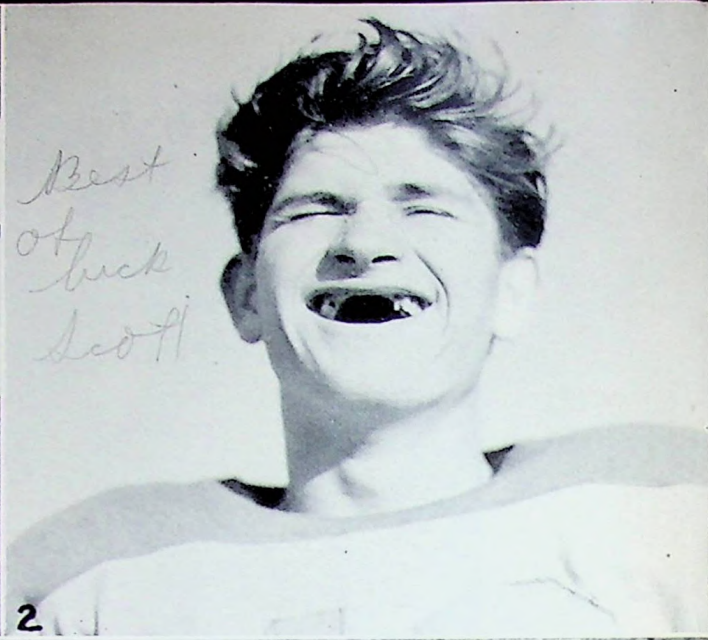

1. Football Queen Marilyn Turk and her attendants, Joyce King and Sharon Cassidy.

2. That's our hard-fightin' Scott, next fall's football captain!

3. Round 1 coming up for punch-drunk Pokey.

4. Surely not studying at noon, Marvin, Rusty, Moptop and Okie?

5. Careful, Sheila; Dale's lying low.

6. As usual, Jane is waiting for Edith.

7. The old days, eh Jo and Jim?

8. Gotcha, Barbara!



1. Nancy doesn't find much aid in Shirley's advice on how to turn the key.
 2. Surprise, Mr. Satterburg!
 3. Regular Renegades!

5. Oh no, Cathy!
 6. Part of the senior basketball team at the Reedley Playday.
 7. The long and short of it—Jerlene and Melba.

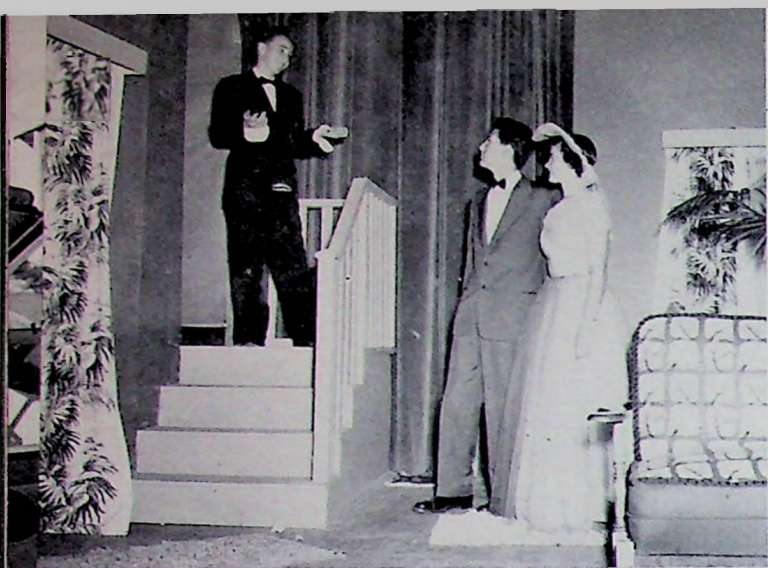

Jim Cotton, Allan Querin, Shirley Valenti.

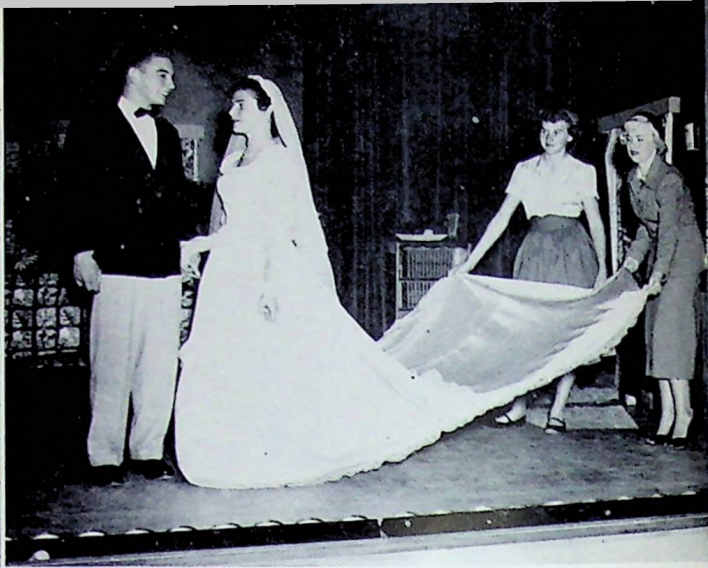

Jim Linman, J. Ann Leininger, Nancy Emmersen, Rowena Peterson.

CAST I

Mr. Banks.....	Dick Peckfelder
Mrs. Banks.....	Shirley LaCorte
Kay Banks.....	JoAnn Leininger
Ben Banks.....	Allan Querin
Tom Banks.....	Jim Cotton
Buckley Dunstan.....	Jim Linman
Peggy.....	Shirley Valenti
Delilah.....	Nancy Emmersen
Miss Ballamy.....	Bev Say
Massoule.....	Jeannette Warren
Jo.....	Carolyn Swanson



Bride JoAnn Leininger and
Father Dick Peckfelder.

"FATHER OF

JUNIOR

Bev Say, Janet Lockie, Alice Skogland,
Director Somerindyke.

JoAnn, Jim Cotton, Dick, Allan Querin,
Shirley LaCorte.





Janet Warren, Joe Carrara, Hank Wilson.



Carolyn Swanson, Keith Scheline, Jerry Fry.

THE BRIDE"

Pop John Ball and Bride
Cathy Caraway.



Dan Catlin, Cathv. John, Vickie Davis,
Allan Querin.

CAST II

Mr. Banks.....	John Ball
Mrs. Banks.....	Vickie Davis
Kay Banks.....	Cathy Caraway
Tom Banks.....	Jim Cotton
Buckley Dunstan.....	Keith Goble
Peggy.....	Delores Nelson
Delilah.....	Janet Lockie
Miss Bellamy.....	Betty Burke
Mrs. Pulitzki.....	Rowena Peterson
Red.....	Jerry Fry
Pete.....	Keith Scheline

Keith Goble, Betty Burke, Delores Nel-
son, Rowena Peterson.



PLAY



Don Anderson and Bob Christiansen, or Dr. Einstein and Jonathan.



Lee Greene and Chester Lungren as Mr. Witherspoon and Teddy.

CAST

Abby Brewster.....	Jo Anne Anderson
Martha Brewster.....	Dorothy Ludlow
Jonathan Brewster.....	Bob Christiansen
Doctor Einstein.....	Don Anderson
Mr. Gibbs.....	Fenton McCahill
Officer Brophy.....	Elroy Brodrick
Officer Klein.....	Glen Swanson



JoAnne Anderson and Dorothy Ludlow, alias Aunts Abby and Martha.

Sharon Cassidy, student director;
George Somerindyke, coach; Dolores
Dahlberg, stage manager.

"ARSENIC AND

SENIOR

James Taylor, Ben Johnson and Myron
Ferriera worked curtain and lights.



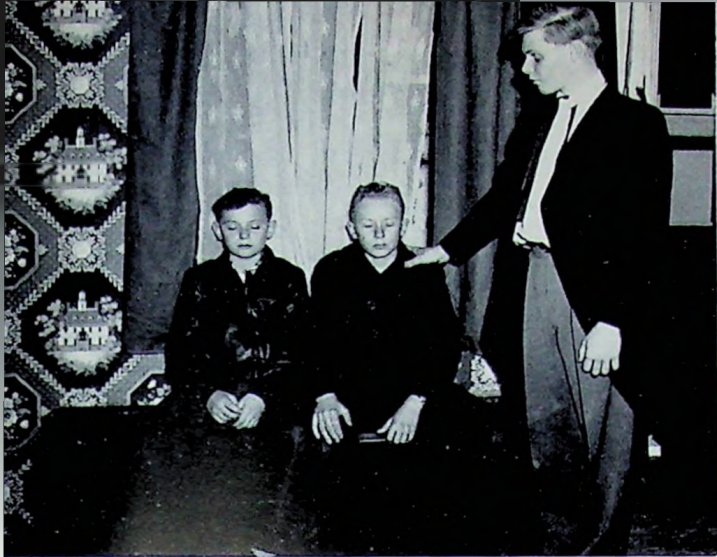

Stiffs Melbourne Grandal and Rurton Olson, and Jonathan, Bob Christiansen.



Fenton McGahill and Lorin Olson.

OLD LACE"

PLAY



Prompters and Advisor Vionne Dahlberg, Mrs. Anita Christensen and Jane Linman.

CAST

Mortimer Brewster.....	Jim Ruhl
Elaine Harper.....	Marilyn Turk
Teddy Brewster.....	Chester Lungren
Rev. Dr. Harper.....	Lorin Olson
Officer O'Hara.....	Tom Capehart
Lieutenant Rooney.....	Rudy Engstrom
Mr. Witherspoon.....	Lee Greene

Marilyn Turk, Jim Ruhl, alias Elaine and Mortimer.

Cops Tom Capehart, Rudy Engstrom, Glen Swanson and Elroy Brodrick.



BEVERLY SAY
Assistant Editor



DAN CATLIN
Business Manager



ELEANOR CATLIN
Editor

VIKING STAFF

The primary aim of the Viking staff was to produce a book in which the students of K.H.S. would take pride.

During the past year the staff was confronted with many problems, but every time, through the help of their capable advisor, a solution to each problem was found.

Many organizations and activities have been recorded here, and the staff is glad for the experience that was theirs in producing this yearbook.

The staff hopes that as the pages of this book are turned in the coming years, you will remember the many happy days of 1951 and 1952 and the spirit of friendship and good will that existed among the students of Kingsburg High.



Copy writers are Janet Lockie,
Cecil Oppen and Darvl Gustafson.

Delbert Scott, Journalism Advisor,
helps JoAnne Anderson, annual artist.



CATHY CARAWAY
Copy Editor

DICK PECKFELDER
Assistant Business Manager



DELORES NELSON
Assistant Editor



WANDA BONANDER
Editor

VIKING VOICE

Publishing the Viking Voice once a month may seem as though it would leave much idle time, but there were always enough assignments and stories to keep the staff on their toes.

This year the staff put out a sports edition of the Viking Voice after the Varsity basketball team had won its championship.

Two senior members of the journalism class qualified for Quill and Scroll, an international honorary journalism society.

For the first year journalism students it was quite a thrill to see some of their stories in print for the first time, and through many minds ran the vision of being a reporter on a big city newspaper.

The goal of the class was to learn to write journalistically, and they strived to follow the motto, "Writing is organized thinking and speaking."



Mary Wright, Exchange Editor,
and Betty Burke, Feature Editor.

Editor Wanda shows Typist Judy Bennetts
how to type copy for the paper.



REPORTERS, left to right: Bay Say, Eleanor
Callin, Cathy Caraway, Daryl Gustafson,
Cecil Oppen and Janet Lockie.



President
SHARON CASSIDY

SENIORS

BACK ROW, left to right: E. Catlin, J. Bennetts, D. Hale, V. Dahlberg, A. Davidian, F. Manfredi, E. Burnett, F. French. FRONT ROW: E. Neal, M. Johnson, D. Olson, S. Cassidy, J. King, M. Grauberger, J. Linman.

JUNIORS

BACK ROW, left to right: B. Burke, C. Swanson, C. Caraway, L. Gomez, J. McCormick, F. Jones, S. Cabral, A. Montoya, B. Say. FRONT ROW: J. Leininger, S. LaCorle, R. Paterson, S. Valenti, N. Emmersen, J. Lockie, D. Nelson, V. Jones, M. Wright.

GIRLS' ATHLETIC

Amending the constitution, putting on the Spring Day celebration and hosting a playday were a few of the activities undertaken by the G.A.A. For the sports end of the organization the girls were offered volleyball, basketball, speedball, softball, tennis, and badminton.

Two junior volleyball teams battle fiercely.

King Duane Asplund and Queen Marlene Johnson reign at the G.A.A. sponsored Spring Day celebration.





SOPHOMORES

BACK ROW, left to right: L. Moreno, A. Mosley, S. Phillips, N. Peterson, C. Alfvig, C. Conner, P. Tennison, P. Lungren, D. Sanders. FRONT ROW: L. Rosander, A. Jackson, D. Glaser, C. Asplund, L. Lofgren, J. Donham, B. Baker, G. Davis, L. Sward.

FRESHMEN

BACK ROW left to right: O. Fisher, B. Whitaker, M. Jones, B. Grauberger, E. Burnett, D. Bordson, S. Scheline, W. Brodrick, M. Watson, M. Lockie, T. Barros, C. Gertner. FRONT ROW: B. Blair, B. Murayama, B. Parrazo, Z. Donham, R. Wright, G. Godfrey, J. Geary, J. Wilson, S. Oliver, B. Nelson, C. Ramay, A. Ewan, J. Magnuson.

ASSOCIATION

OFFICERS

STANDING, left to right: Lucille Moreno, representative; Marlena Johnson, secretary-treasurer-2; Miss Daphne Gardner, advisor; Eleanor Catlin, vice-president; Betha Schmitt, secretary-treasurer-1. KNEELING: Shirley Valenti, sports manager; Sharon Cassidy, president; Jane Wilson, representative. NOT PICTURED: Nancy Emmersen, representative.

Playday planning committee was, left to right: Frances Manfredi, Dorothea Olson, Shirley Valenti, Cathy Conner, Vern Jones.

Earning the most points during their four years, Eleanor Catlin, Dorothea Olson and Alice Davidian were eligible to be voted an honor pin.

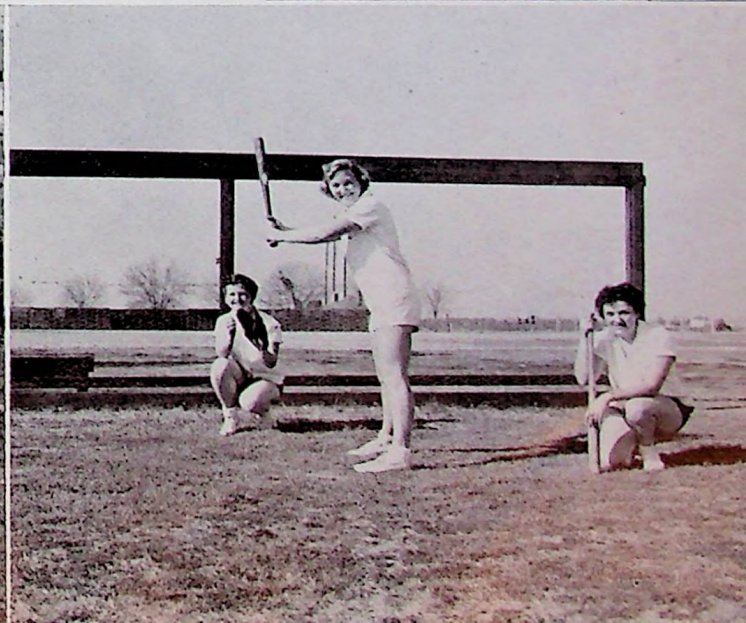
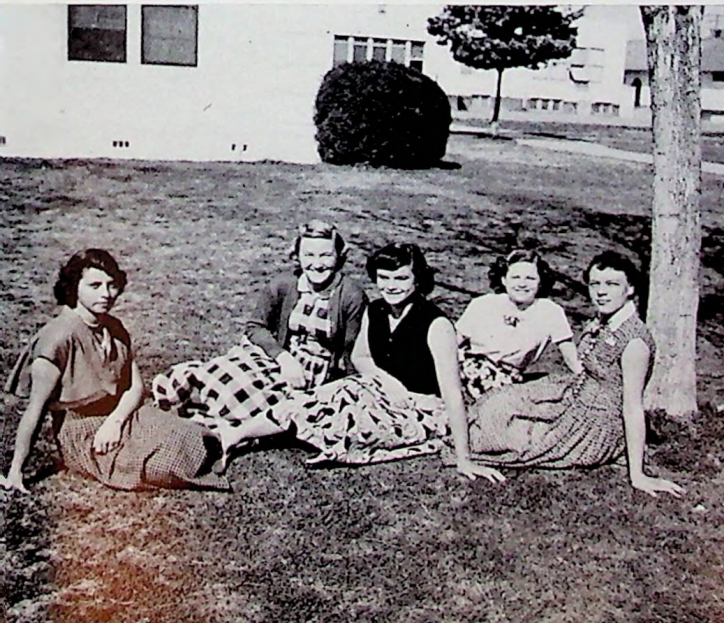

SPORTS



Colosseum

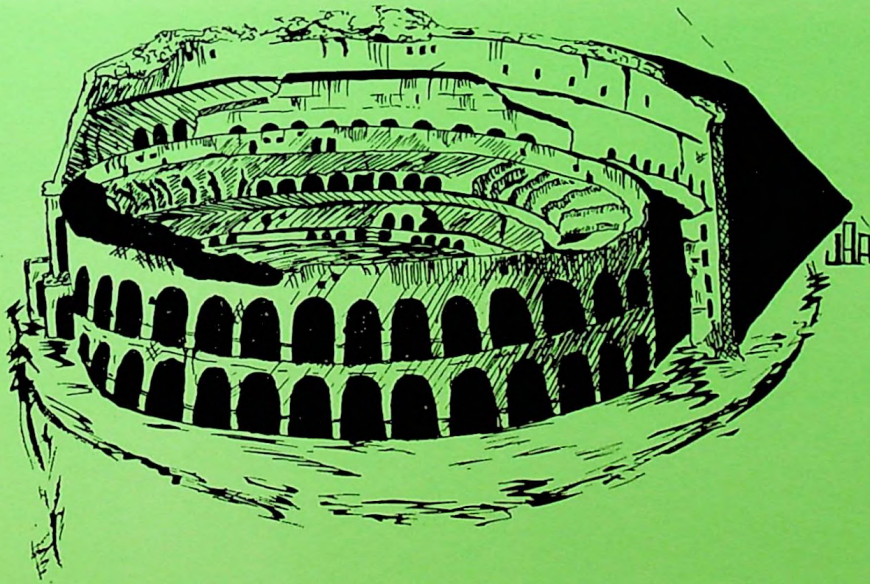



DUANE ASPLUND



ROGER BROCK



TOM CAPEHART



BOB ELANDER



BILL LINDQUIST



DOUG LINGREN



DONALD MARTIN

VARSITY FOOTBALL IN NEW



JOE RODRIQUEZ



L. C. SCOTT



ROLAND WILLIAMS



CAPTAIN TOM CAPEHART

Competing for the first time in the smaller Shasta League, the Kingsburg Vikings amassed a fair league record of two wins against three losses.

Tom Capehart, veteran senior end, captained the '51 football forces and turned in a creditable season from his wingman post. For their fine play, Capehart and flashy tail back, Rafer Johnson, were chosen on the all-league second team.

By reason of the vote of his teammates, senior back Jim Ruhl was nominated as the most valuable player on the squad. Ruhl's name and position were engraved on the large school football trophy.

League Games	Our Score	Their Score
Oct. 19 Fowler	0	37
Oct. 26 Central	26	20
Nov. 2 Kerman	15	6
Nov. 9 Washington	6	12
Nov. 16 Chowchilla	6	41



RUDY ENGSTROM



JERRY FRY

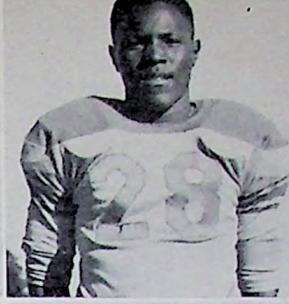

RAFER JOHNSON



JIM KIRK



BOB MASCARIN

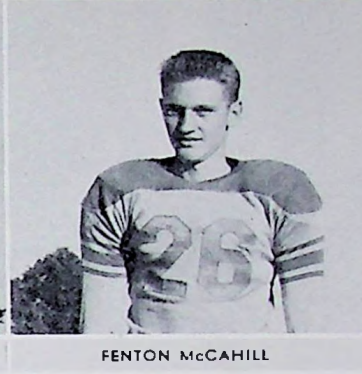

FENTON McCAHILL



FRANK NEEDHAM



GUY TROISI



JIM RUHL

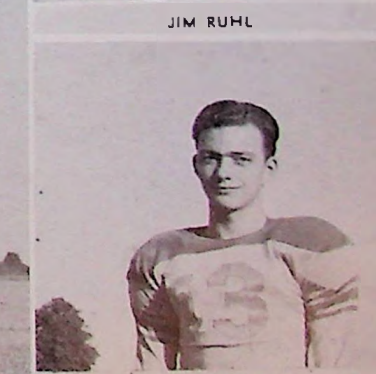

WAYNE WINTER

SHOWS BETTER SHASTA LEAGUE

Seventeen Vikings were awarded Varsity letters in the football awards assembly.

Three of the starting backs, Rafer Johnson, Guy Troisi, and Joe Rodriguez, all sophomores, will be returning, as will junior quarterback Bill Lindquist.

The season was climaxed by the annual football banquet sponsored by the Kingsburg service clubs, at which Captain Capehart presented Coach Laurence Langley with the team's token of appreciation.



COACHES RAY HALLE and "BUD" LANGLEY



Co - Captains Eddie Mascarin and Dale Fore.

B-CLASS FOOTBALL COMES CLOSE TO CHAMPIONSHIP

Winding up in second place, the Kingsburg B-class football team made 1951 one of its better seasons to start play in the newly reorganized Shasta League.

The Vikings started with a one-point win over Fowler, but ran into trouble in the next game, being nosed out by the Central Grizzlies by one touchdown.

Kingsburg's chances for a championship brightened in the next game as the Vikings smothered the Kerman Cubs by a score of 32 to 6.

Championship hopes were completely extinguished, however, as Kingsburg and Washington held each other to a standstill in a deadlock game which ended 6 to 6.

In the last bout Kingsburg smashed Chowchilla 12 to 2 to make up for the one loss and one tie.

The nineteen B-class players who received letters were Glen Burnett, Dan Catlin, Kenny Engstrom, Karl Finley, Dale Fore, Dan Fore, Laurie Luna, Eddie Mascarin, Cecil Opper, John Ramirez, Keith Scheline, Frank Vasquez and Robert Wiley.



Football Managers, Donald Horton and Julian Lopez.

BACK ROW, left to right: Laurie Luna, James Petree, Dan Fore, Robert Wiley, Keith Scheline, Frank Vasquez, Dale Fore, Karl Finley, Ray Ponce. MIDDLE ROW: Norman Davis, Glen Burnett, Joel Finley, Cecil Opper, David Owen, Dan Catlin, Johnny Ramirez. FRONT ROW: Luis Lopez, Everett Guerra, Duane Hanson, Charles Sanders, Jack Hays, Eddie Mascarin, Bobby Hamblenton, Charles Abma.





BACK ROW, left to right: Bob Christiansen, Don Martin, Jack Warren, Jerry Fry, Bill Lindquist, Jim Ruhl. FRONT ROW: Rafer Johnson, Guy Troisi, Duane Asplund, Tom Capehart, Monte Clark. Coach Laurence Ingley not pictured.

SHASTA LEAGUE CHAMPS

VARSITY BASKETBALL

Forward Rafer Johnson sinks a dump shot in the critical Fowler game there. Nick Brown from Fowler, 15; Guy Troisi extreme right.

The annexation of the small schools valley championship by the powerful Vikings was a fitting climax to a sensational 1951-52 K.H.S. basketball season.

For their seasonal efforts the locals amassed a brilliant record of 18 wins and 3 defeats. Even more spectacular was the Vikings' mark of 18-1 against high school competition.

Leading his mates throughout the campaign, Duane Asplund, lanky center, was rewarded by being named the most valuable player on the Kingsburg squad. Jim Ruhl, senior guard, was chosen honorary Viking captain for the year.

Local letter winners included the starting five, Tom Capehart, Rafer Johnson, Guy Troisi, Duane Asplund and Jim Ruhl. Substitutes Bill Lindquist and Don Martin were also recipients of varsity monograms.

SCORES

First Round of Play:

	Their Score	Our Score
Chowchilla	38	57
Washington	40	75
Kerman	42	46
Central	40	66
Fowler	46	45

Second Round of Play:

Chowchilla	38	73
Washington	33	40
Kerman	36	71
Central	50	84
Fowler	40	62

SHASTA LEAGUE
CHAMPIONSHIP GAME
Kingsburg 60.....Lindsay 44





LEFT TO RIGHT: Coleman Babb and Dale Fore, co-captains; Keith Scheline, most valuable player.

B-CLASS BASKETBALL

The Viking B-Class emerged from league competition with a negative record of no wins and 10 defeats for the 1951-52 basketball season.

Although the team did not win a game, they played hard and were on the verge of winning several games.

Prospects for 1953 are bright since the boys will have increased in age and coordination, and some snappy C-Class players will advance to B-Class.

Coaches
RAY HALLE
and
BUD LANGLEY

BACK ROW, left to right: Coleman Babb, Dale Fore, Glenn Carlson, Kenneth Stevens, Don Wedegaertner, Keith Scheline, Dan Fore. FRONT ROW: Marvin Callison, Karl Finley, Richard Marshall, Jack Hays, Gabriel Palomar, Ken Engstrom.

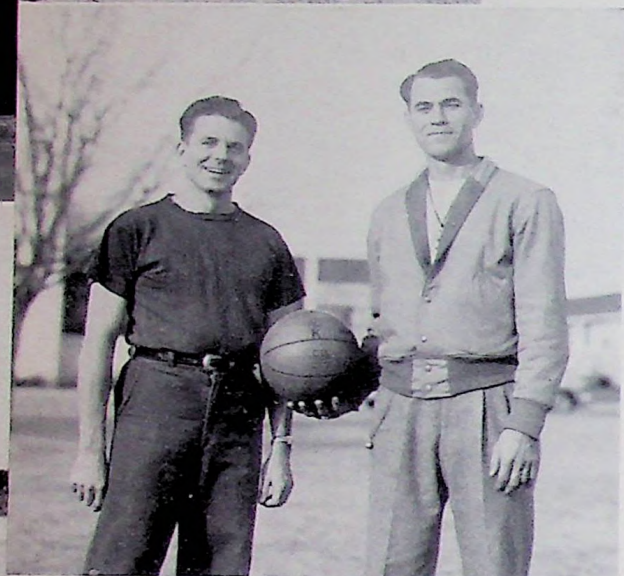

SCORES

Our Score		Their Score
29	Central	24
34	Kerman	23
17	Washington	18
18	Washington	17
35	Chowchilla	20
25	Lindsay	15
28	Fowler	32
24	Fowler	26

Captain
and Most
Valuable
Player
RAY PONCE



C-CLASS BASKETBALL

Coach Ray Halle's C-Class basketball team finished this year's season in third place, making the best standing in six years.

The team was led by Ray Ponce, captain and most valuable player, who completed his third year of C-Class basketball competition.

Ponce was aided by first stringers Dan Catlin, Thurston King, Laurie Luna and Eddie Mascarin.

Basketball Managers
and Scorekeeper: Jul-
ian Lopez, Daryl Gus-
tafson, Calvin Johnson,
Robert Mosley.



BACK ROW, left to right: Joel Finley, Thurston King, Monte Nelson, Dennis Norrby, Eddie Mascarin, Laurie Luna, Charles Sanders. FRONT ROW: Henry Swanson, David Perry, John Ramirez, Ted Fry, Ray Ponce, Don Rodgers, Duane Henson.





VARSITY
 BACK ROW, left to right: Eddie Mascarin, Karl Finley, Keith Scheffine, Glenn Carlson, Jim Ruhl, Charles Wright, Bob Brandon. FRONT ROW: Jack Warren, Bill Lindquist, Duane Asplund, Tom Capehart, Bob Mascarin.



COACH RAY HALLE

VIKING BASEBALL

The Kingsburg Viking baseball teams, under the guidance of Coach Ray Halle, had a successful season competing in the Northern Shasta League Division.

Added features of the national pastime here at K.H.S. were the newly organized Junior Varsity club and a recently resurfaced playing diamond.



JUNIOR VARSITY
 BACK ROW, left to right: Don Rodgers, Calvin Johnson, Charles Sanders, Duane Hanson, Jack Hays, David Perry, Burton Olson, Robert Mosley. FRONT ROW: Jim Cassidy, Ken Engstrom, Monte Clark, Marvin Callison, David Owen, Bill Cox.

BACK ROW, left to right: Garlin Coghlan, Bill Lawrence, Tad Yamaguchi, Everett Guerra, Frank Nance, Manager Julian Lopez, Luis Lopez, Gabriel Palomar, Frank Needham, Roger Brock, Joe Rodriguez, L. C. Scott, Ronald Hedin, Jerry Chamberlain. FRONT ROW: Robert Wiley, Guy Troisi, Rafer Johnson, Frank Scott, Fenton McCahill, Chas. Abma.

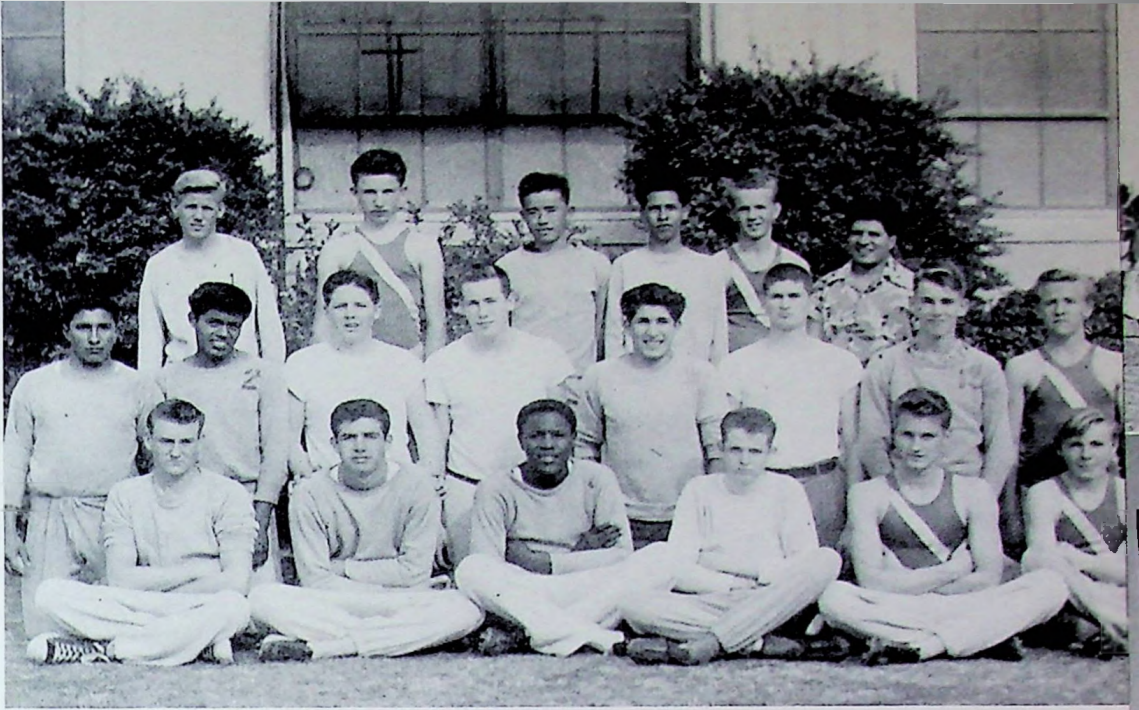

TRACK TEAM

The 1952 track season opened with several of last year's lettermen on the team.

Those returning were Rafer Johnson, Fenton McCahill and Guy Troisi. McCahill, star weight man and sprinter, headed the varsity competition.

Returning B-Class hopefuls were Dale Fore, Luis Lopez, and Joe Rodriguez.

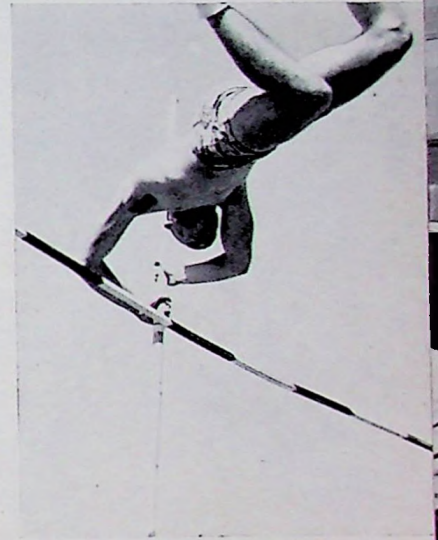

L. C. Scott clears the pole vault bar at 9' 6" at a home practice meet.

Rafer Johnson broad jumps at the second home track meet as Monte Clark and Dan Fore, extreme left, look on.

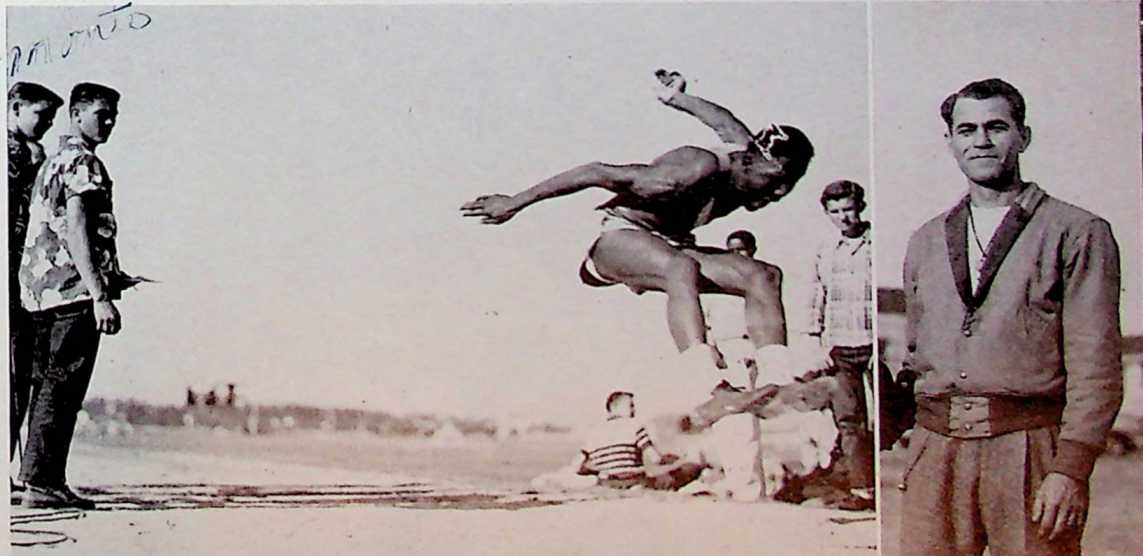

Coach Bud Langley.

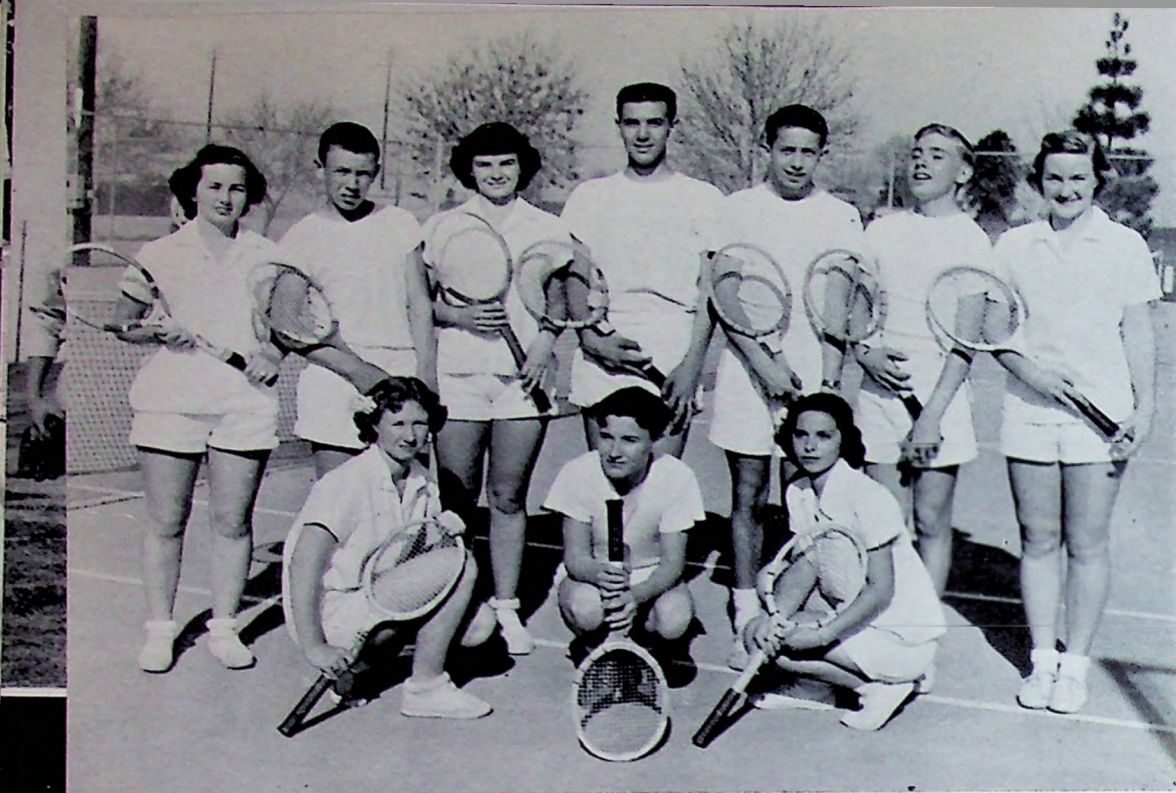

BACK ROW, left to right: Betty McNealley, Thurston King, Shirley Valenti, Allan Querin, Lynn Shanton, John Ball, Dorothe Olson, FRONT ROW: Pat Tennison, Jim Cotton, Frances Manfredi.

WITH FLASHING RACKETS

The Tennis Team Does K.H.S. Proud

The 1952 tennis team played a very busy season with eight practice games and five league games.

During the practice games, which started on February 13, the Viking team did quite well considering that they played larger schools. League play for the team began on March 27.

May 13 the division finals were held at Lindsay, and May 10 saw the valley finals at Fresno.

Twelve members including the manager composed the team. Lynn Shanton won the most valuable player award.

Coach Daphne Gardner and Manager Joel Finley

Shirley Valenti and Allan Querin, mixed doubles.

Lynn Shanton, most valuable player.

John Ball and Thurston King, boys' doubles.

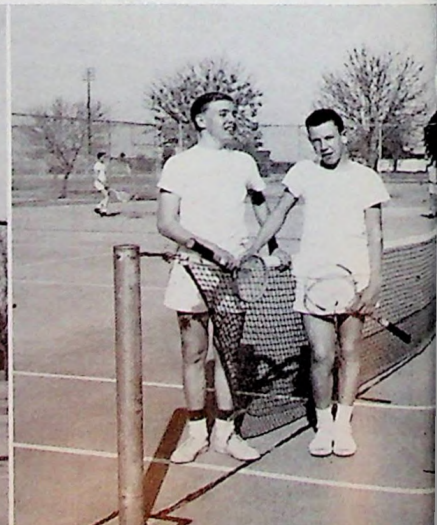
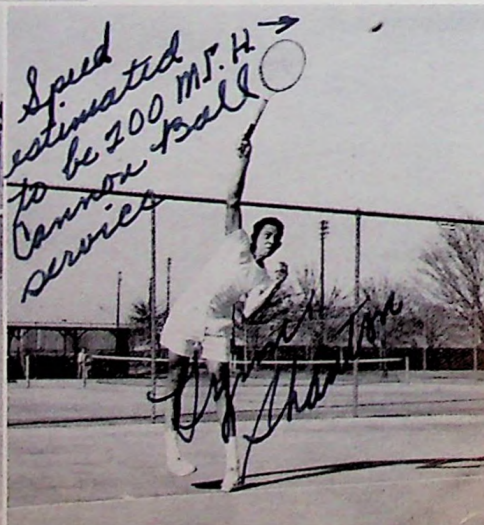
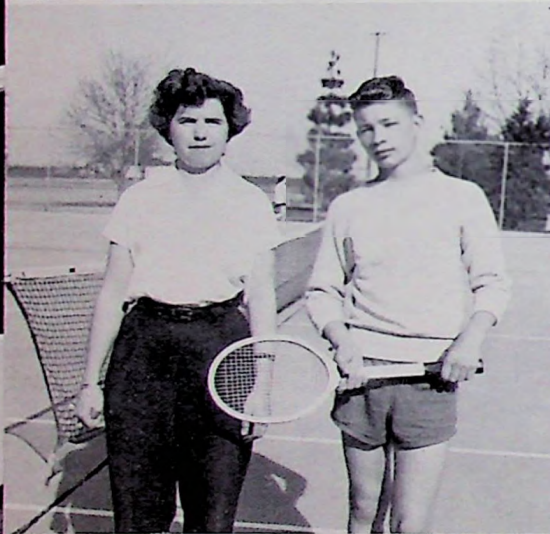



YELL LEADERS

LEFT TO RIGHT: Dorothy Ludlow, Shirley Valenti, Cathy Caraway. Dorothy, Shirley and Cathy in action at halftime.



PEP LEADERS

Pep kept the K.H.S. Vikings riding high through football and basketball seasons this year.

Cathy, Dorothy and Shirley went home from many a game hoarse and bedraggled after a strenuous evening of yelling.

The K.H.S. pompon girls added color and spirit with their snappy routines.

Jazz! That was the swing band's specialty as their music carried two of the K.H.S. basketball teams through a winning season.

PEP BAND

LEFT TO RIGHT: Allan Querin, Keith Goble, John Ball, Rebecca Wright, Glenn Carlson, James Strand, Ann Ewan, David Timmerman, Ken Engstrom.

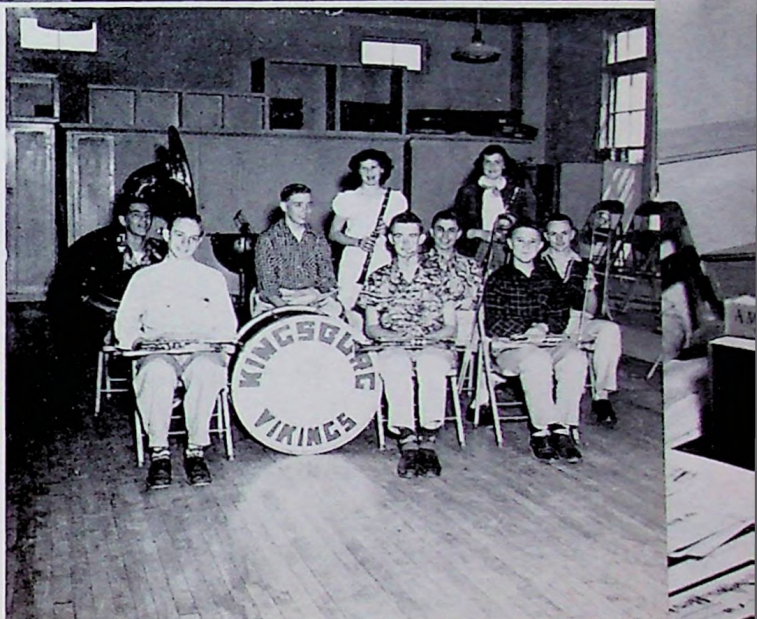

POMPON GIRLS

KNEELING, left to right: Lois Rosander, Dorothy Hale, Phyllis Lungren, Vionne Dahlberg. STANDING: Dixie Glaser.

Phyllis, Vionne, Dixie and Lois display the green and gold.





Champs Viking Basketball Varsity after the Fowler game are, LEFT TO RIGHT: Coach Ray Halle, Guard Jim Ruhl, Center Duane Asplund, Coach Bud Langley, Forward Rafer Johnson, Forward Tom Capehart, Guard Guy Troisi.



Jim Ruhl and Duane Asplund, Varsity basketball captain and most valuable player, respectively.

GIRLS' TUMBLING TEAM

BOTTOM ROW, left to right: Rebecca Wright, Dorothy Ludlow, Barbara Perrazo. **MIDDLE:** Ann Ewan, Pat Tennison. **TOP:** Opal Fisher. **HEADSTANDS:** Carol Ramay, Betty McNealley. **STANDING:** Edith Burnett, Evie Neal.

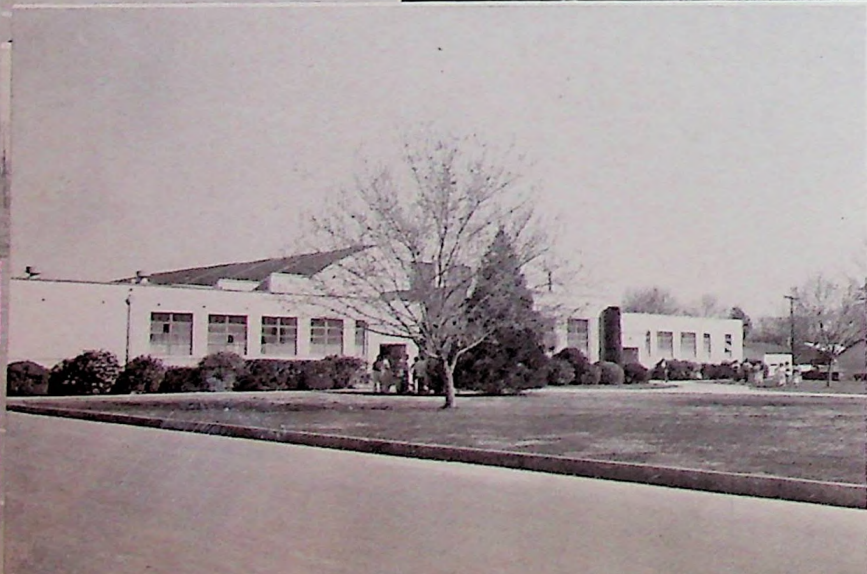

C A N D I D S

FIRST STRING VARSITY FOOTBALL
 LEFT TO RIGHT: Joe Rodriguez, Duane Asplund, Rudy Engstrom, Bill Lindquist, Jim Ruhl, Guy Troisi, Fenton McCahill, Bob Mascarin, Rafer Johnson, L. C. Scott, Tom Capehart.

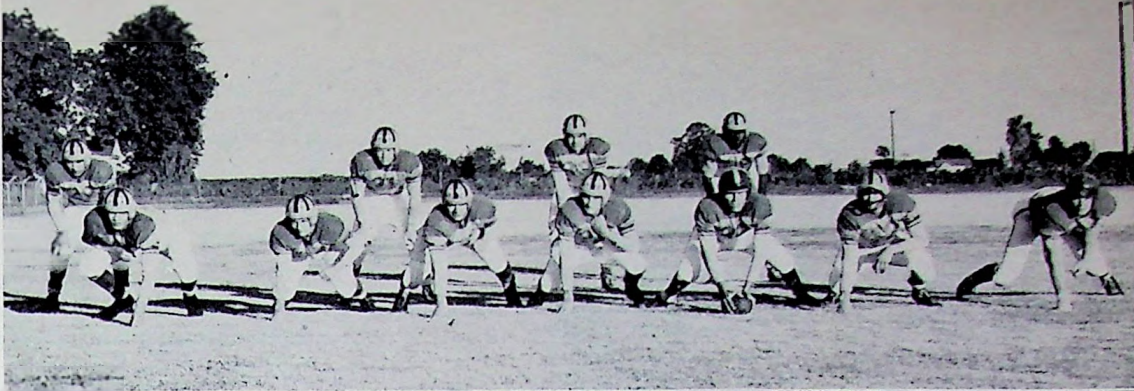

SPRING DAY ATTENDANTS
 LEFT TO RIGHT: Leona Lofgren, Jim Cassidy, Betty Leisinger, Jerry Fry. NOT PICTURED: Shirley LaCorte and Karl Finley.



MRS. ELSA SMITH took over Miss Chaplin's classes during her absence.



BEGINNING CHORUS
 BACK ROW, left to right: Zondra Donham, Alberta Ferrlera, Joy Geary, Yvonne Moore, Shirley Schrable, Estella Mascarin. FRONT ROW: Barbara Blair, Joyce Magnuson, Lydia Sanchez, Rosie Thiessen, Opal Fisher, Janice Dukes.





ENNS' JEWELERS

Diamonds • Watches • Silverware
International and Wallace Sterling

Headquarters in Kingsburg



BALL'S DEPARTMENT STORE

General Dry Goods
Shoes for all the family

Phone 2115

Kingsburg



KINGSBURG ELECTRIC

J. D. CHRISTIANSEN
Plumbing Contractor

BOB TODD

Radio and Television

ROY W. LARSON
Electrical Contractor



Congratulations, Class of '52
For the BEST in Furniture

See

NELSON FURNITURE STORE

1332 Draper

Phone 3268



Congratulations and Best Wishes to
Class of '52

TRI-COUNTY MOTORS

Ford Sales and Service

L. A. Buchanan • L. E. Stimmel

1400 California

Phone 3353

THE MEN'S WARDROBE

BEST WISHES TO THE CLASS OF 1952

THE KINGSBURG RECORDER

Publishers of
THE VIKING VOICE

A complete and dependable printing service

Support your school

Subscribe to your paper

PAULSEN SERVICE

DUNLOP AND GOODYEAR TIRES

Batteries • Auto repairing

SHELL PRODUCTS

Phone 3091

WILLIAM C. SWANSON

Insurance • Real Estate

Reliable Companies • Dependable Service

Smith Building

1348 Draper

Phone 2384

BERMAN'S FLOWERS

Congratulations and Best Wishes

Class of '52

1448 Lewis

Phone 2372

It's time to feed



CHUCK WAGON

BRAND

WHOLE - PRESSED

**COTTONSEED
MEAL & CAKE**

*The Natural Cottonseed
Feed for Dairy Cows,
Sheep and Beef Cattle*

Kingsburg
COTTON OIL COMPANY
KINGSBURG, CALIFORNIA

MANGUSON'S

GENERAL  ELECTRIC

The Appliance Most
Women Want

1536 Smith



MODEL DRUG STORE

Gordon R. Satterberg
Class of 1925

Prescriptions • Cosmetics
Fountain

We give S & H Green Stamps



Congratulations, Class of '52

BROLINE'S

Dry Goods • Furniture

"Try us first for home needs"

1520 Draper

Phone 2171



Congratulations Class of '52

KINGSBURG INSURANCE AGENCY

Oscar A. Olson

Real Estate and Insurance

1470 Draper

Phone 3074



Best wishes, Class of '52
OSTROM'S PHARMACY

Dave and Everett Ostrom
1399 Draper



Congratulations, Class of '52
**KINGSBURG
MEAT COMPANY**

John C. Kramling
1388 Draper Phone 2245



KINGSBURG CLEANERS

Home of
family dry cleaning

1321 Draper Phone 3226



**STONE'S POULTRY
BREEDING FARM**

Specializing in White Leghorns
Route 1, Box 248 Phone 2423
Dinuba Kingsburg

PARK DRIVE-IN

Fountain • Sandwiches • Salads
We make our own pies

1788 Draper

Kingsburg, California

NELSON'S LEGHORN BREEDING FARM

Breeders of

Internationally famous laying Leghorns

Raymond Nelson

Clare E. Nelson

MAGNUSON'S HARDWARE

Housewares • Gifts • Sporting Goods

Good Luck and Success to the Class of 1952

SCHROPFER'S STATIONERY STORE

PORTABLE TYPEWRITERS

ALL MAKES

Smith-Corona • Royal • Remington • Underwood

A fine line of school supplies

Congratulations, Class of '52

FAGUNDES DISTRIBUTING SERVICE

Norwalk Dealer

1173 Draper

Phone 3347

AHLSTROM'S FEED AND FARM SUPPLY

Nursery Stock • Spray Material • Fertilizers
Baby Chicks

Barton Ahlstrom, Owner

Phone 3103

1549 Draper

Kingsburg, California

"Use our easy pay plan"

SMITH-LOK

YOUR TIRE MAN

*Tractor Tire Relugging and Repairing • Passenger, Truck and Aircraft Recapping
Goodyear Tires and Batteries • Philco Radio, Television and Appliances*

MERIT VENETIAN BLIND COMPANY

Manufacture and Repairs of Quality Blinds

Steel • Aluminum • Wood

B. J. Dick • Larry Bengston

1530 Washington

Phone 2132

KINGSBURG FARM EQUIPMENT COMPANY

Your "CASE" Dealer

1525 Washington

Phone 2141

Luck and Success

Class of '52

WESTERN AUTO SUPPLY

L. O. Bay, Authorized Dealer

1506 Draper

Phone 2256

Congratulations, Class of '52

ERICKSON'S

Clarence • Bud

Real Estate and Insurance

"For the Best in Insurance"

1575 Draper

Phone 3030

KINGSBURG GROCERY

P's and Q's of
Good Business

Personal Service • Quality Groceries
Kenny - Ralph - Leo

1380 Draper

Phone 2367

Kingsburg



Congratulations and Best Wishes

LINDQUIST'S MEN'S WEAR

Our 40th Year

Arrow Shirts • Interwoven Sox
Timely Clothes • Florsheim Shoes



L. W. CHRISTIANSEN

DeSoto • Plymouth
Sales and Service

1437 Simpson

Phone 2323



The Best for the Class of '52

THE IDEAL HOME BAKERY

Specialties
for weddings and all occasions

Phone 3224

Kingsburg



Luck and Success to Class of '52

BOB and WARREN'S

UNION SERVICE

U. S. Royal Tires • Expert Lubrication

Highway 99 and Draper

Phone 9984



Best Wishes, Class of '52

T. J. CHRISTIANSEN

Oldsmobile • Chevrolet

1251 Draper

Phone 3088



Congratulations and Best Wishes

Class of '52

CITIZEN'S
LUMBER COMPANY

1600 Marion

Phone 2996

A CODE TO FOLLOW

"To laugh often and love much; to win the respect of intelligent persons and the affection of children; to earn the approbation of honest critics and endure the betrayal of false friends; to appreciate beauty; to find the best in others; to give one's self; to leave the world a bit better, whether by a healthy child, a garden patch or a redeemed social condition; to have played and laughed with enthusiasm and sung with exaltation; to know that even one life has breathed easier because you have lived—this is to have succeeded."

Liston to Emerson (abridged)

FISHEL PRODUCTS COMPANY

Kingsburg, California

•

Hope, Indiana

SCHMITT'S

Highway 99 and Draper

Best Wishes

Class of

1952

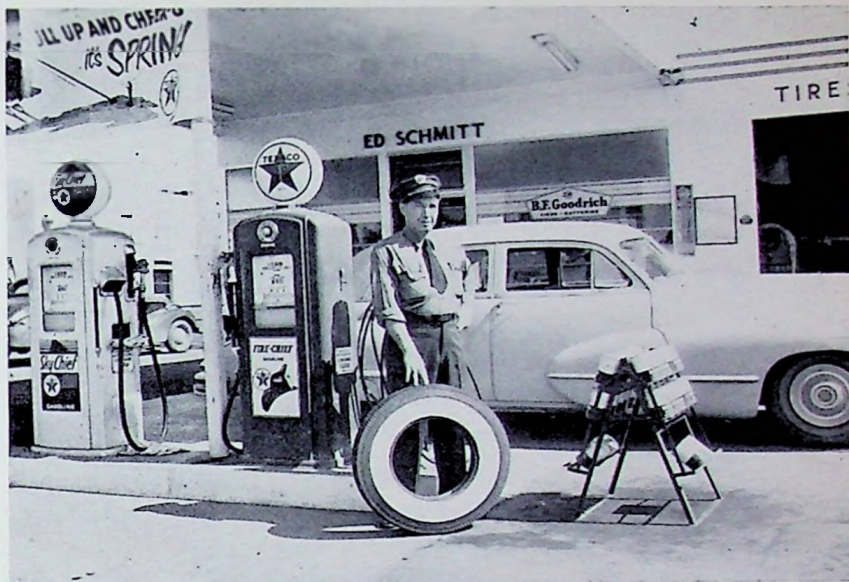

Your
Dodge
and
Plymouth
Dealer
at
1600 Draper
Kingsburg
California



SHANNON MOTOR SALES

LUCK AND SUCCESS, CLASS OF 1952

Hearty wishes to the Class of '52
H. F. WEDEGAERTNER

Distributor of
UNION OIL PRODUCTS

Phone 3114

Kingsburg

Best Wishes for the future
to the
Graduating Class of 1952
from

NELSON & MONSON

Your Plumbing and Air Conditioning Dealers

Westinghouse Appliances • Lowe Bros. Paints

1542 Smith

Kingsburg, California



**GONZALES BROS.
MARKET**

Meats • Groceries • Fruits • Vegetables

Complete line of
TORTILLAS and ENCHILADAS

Open evenings and Sundays

1200 Tenth

Phone 3319

Opposite Roosevelt School



**OLSON BROS.
HARDWARE AND PAINT**

Same location since 1912

1530 Marion

Phone 2234

Get the Latest Musical Instruments and Pianos

ERICKSON'S MUSIC STORE

We have some mighty fine Electrical Appliances

1318 Draper

Phone 2239

Congratulations, Class of '52

SMITH'S 5-10-25 CENT STORE

Melvin Smith, Proprietor

Kingsburg, California

KINGSBURG FEED SERVICE

Seeds • Feeds • Fertilizers

Congratulations to the Class of '52

1461 Draper

Phone 2104

Best Wishes, Class of '52

ERICKSON MANUFACTURING COMPANY

Cabinet Work • Sash • Doors

the Ericksons

"Oscar—Willis—Lowell"

BOOSTERS OF OUR YEARBOOK

A. E. ANDERSON, Kings River National Farm Loan Association

C. ANDERSON AND H. BRANDT, Plumbing and Heating

BERNARD ERICKSON AND BERT R. BLOOM

RALPH E. ERICKSON, Erickson's Jewelry

GERTRUDE LAYTON, Food Lockers

H. HANSON AND H. LARSON, Hanson-Larson Service Station

LESLIE AND WILDA HARD, Hard's Shoe Store

HARRY AND LUCILE HICKS, Victory Cleaners

ED AND PAULINE KRIVIS, Kingsburg Floral and Gift Shop

J. MIZUTANI, Mizutani Grocery

DOROTHY AND FORREST HAWTHORN, Oakwoods Park

C. H. OLSON, Olson's Market

EDWARD PASTIRCAK, Model Barber Shop

R. PUCKET AND E. SCHELIN, Ruby-Ella Dress Shop

MARY ANN SATTERBERG, Mary Ann's Beauty Service

HERBERT H. WIGH, Insurance Agency

ACKNOWLEDGMENTS

SHANTON STUDIO, Kingsburg, California, Photography

DOROTHIE OLSON, Class of 1952, Kingsburg, California, Photography

CALIFORNIA ART & ENGRAVING CO., Berkeley, California, Engraving

S. K. SMITH COMPANY, Los Angeles, California, Covers

LEDERER, STREET & ZEUS CO., Berkeley, California, Printing

HEADS—18 and 24-point Metro Light

TEXT—10-point Vogue Light

Good luck
to a mighty
Junior
See you next
year. Carolyn J.
Hope you make
valedictorian, remember
my \$2.50 if you make it
Luck to Cabell Nuts "jr. only"

Best of luck.
Glenn, Work hard
and Be good.

Remembers the Alamo!
John Ball

"The All American Boy"
1954.
H. J.

Best of luck to
a good friend
Ray Lindgren
"53"

Dear Glenn,
It's too bad
about that "B" in
Geo. but that's the
way it goes. Better
luck next year. It's
been nice knowing
you these past 10 or
12 years. Lots of
luck to a swell
guy and athlete.

always a
friend
Leon
"54"

Dear Glenn,
Well, you will be a
big Junior next year.
You really are a swell
guy.
Best say