

# Viking

1950

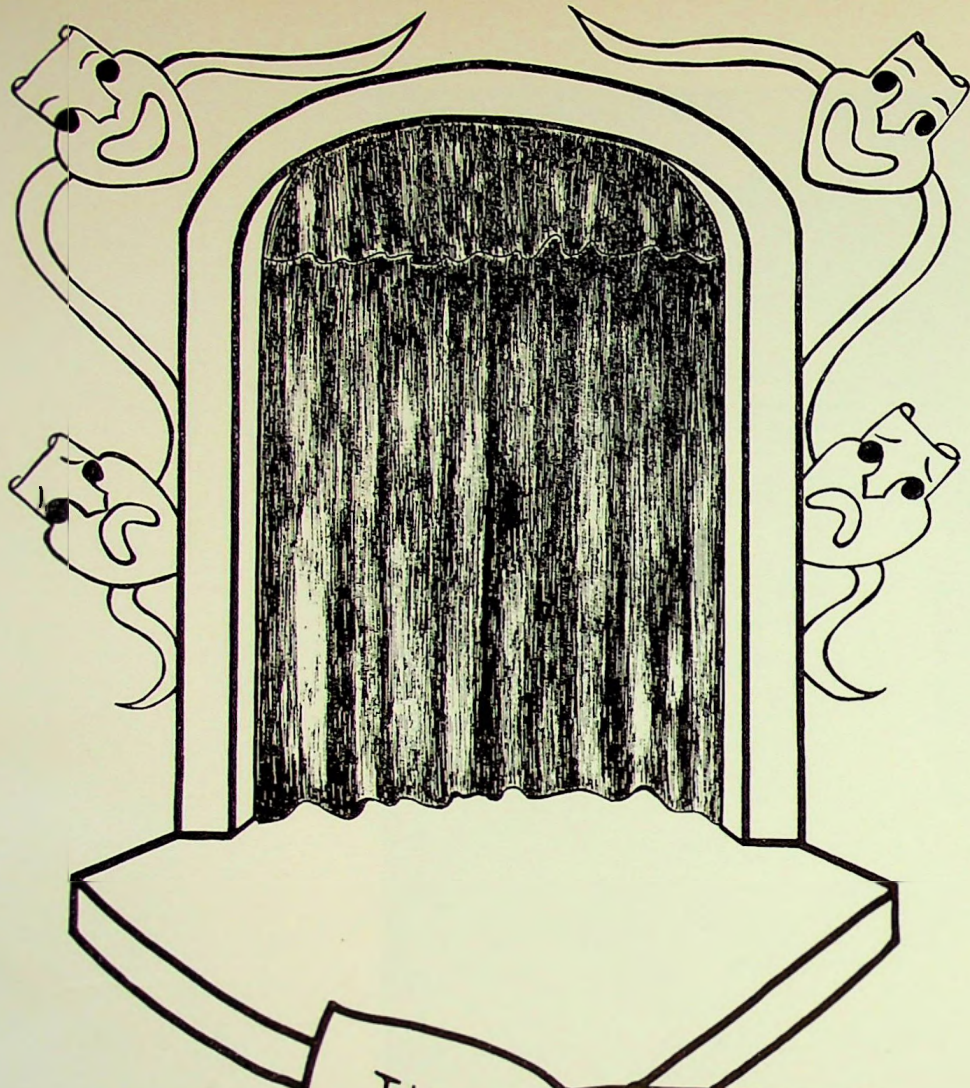



E. O.

KINGSBURG JOINT UNION  
HIGH SCHOOL LIBRARY



## Prologue

"All the world's a stage,  
And all the men and women merely players;  
They have their exits and their entrances . . ."

—William Shakespeare



## Dedication

To you, Mrs. Christensen, in appreciation of your loving guidance and sympathetic understanding and in recognition of your ceaseless endeavor and unsparing effort which led to the success of "South Seas" and our class plays, in this last act of our high school days we, the senior class, respectfully dedicate this 1950 Viking annual.

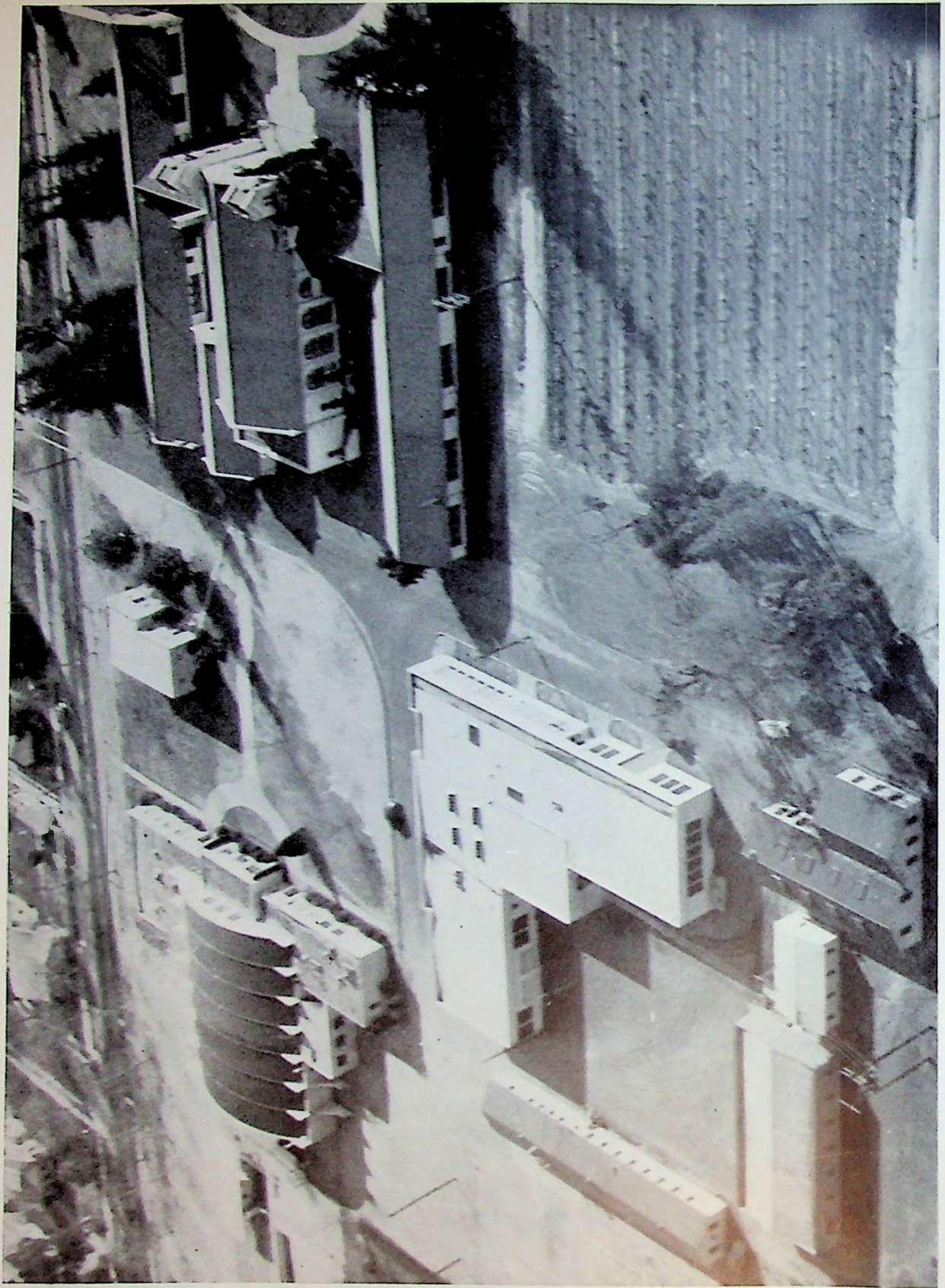

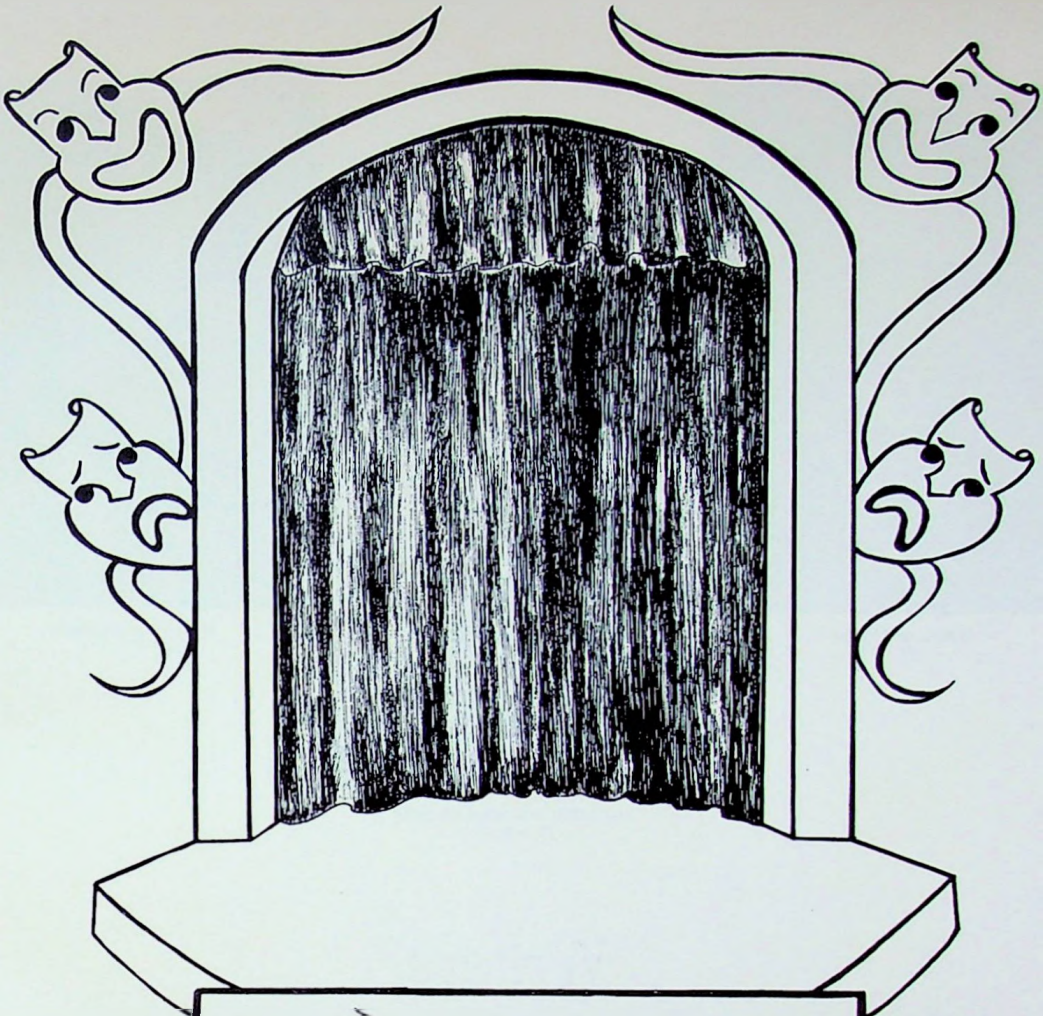

Directors  
Talent Scouts  
Producers



60



FRED WARREN



HERMAN WEDEGAERTNER  
President



HENRY SWANSON

## Writers

The trustees of Kinsburg High School have worked faithfully to provide for us the facilities needed for a good education.

We wish to thank our writers for their help and guidance through the many acts.

GORDON SATTERBERG



PAUL DANIELSON  
Clerk





EINAR PETERSON  
Vice-Principal



JOHN F. PIERCE  
Principal



MISS CLARA SCHILL  
Secretary

## Producers

The effort of the Administration toward us, as a school, is to be commended. Indeed, we are all very grateful for their guidance into the greatest play of all, the "Play of Life."

MISS JO JOSEY  
Counselor



GEORGE HENDERSON  
Student Body Treasurer and School Auditor







FLOYD DeLAY  
Social Science

MRS. SIGNE THOMPSON  
Spanish I, II; Latin;  
Arithmetic

LAWRENCE LANGLEY  
Physical Education

GLEN GODDARD  
Music

GEORGE SOMERINDYKE  
English I, II; Dramatics

GEORGE MEYER  
Veterans Program

MISS GRACE DEVEREAUX  
Hygiene

FRANK LUMPE  
Auto Mechanics

## Directors



MISS JO JOSEY  
Senior Guidance  
Shorthand I, II

EJNAR PETERSON  
Algebra I, II; Trigonometry;  
Geometry

TRUMAN FRANE  
Agriculture I, II, III, IV;  
Farm Projects

CLARENCE SMITH  
Veterans Program



MRS. MARILYN DeLAY  
Physical Education

WALTER SATTERBURG  
Mechanical Drawing;  
Shop I, II

MRS. ANITA CHRISTENSEN  
English I; Crafts;  
Art I, II, III

MURL DODSON  
P. O. D.; Background;  
Arithmetic

ROY BOUCHER  
Ag. Shop; Shop Repair

MISS ROSE CHAPLIN  
National Development

DELBERT SCOTT  
Journalism I, II; Annual;  
English IV; Special English

MISS PEARL ELIA  
English I, Biology;  
National Development

## Directors



CORNELIUS ROHRER  
Typing I, II, III;  
Bookkeeping I, II

MISS BERNICE NEWBECKER  
Homemaking I, II;  
Clothing I, II;  
Home-Management

GILBERT EWAN  
Science; Geometry

MRS. PAULINE NORDSTROM  
Library



**COOKS**  
LEFT TO RIGHT: Mrs. Judith Bordson, Mrs. Ingrid Bjorklund



**CUSTODIANS**  
Vade Burnett, Victor Vorenkamp

## House Managers

K.H.S. is lucky to have such competent house managers to produce our play. They have cleaned the set, put up the props, and taken care of the auditorium during the four years that the class of '50 has been here.



**BUS DRIVERS**  
LEFT TO RIGHT: Mr. Dodson, Mr. Ewan, Mr. Linman, Mr. Boucher



**GARDENERS**  
LEFT TO RIGHT: Paul Linman, Reuben Johnson



THE

CAST



**OFFICERS**

**FIRST ROW, left to right: L. Moreno, V. Pres.; P. Knight, Sec. SECOND ROW, left to right: K. Davis, Pres.; L. Carlson, Treas.**

## The Stars of This Play

The production is now over; the players are through.

As the seniors make the last curtain call, they look back over their four years in Kingsburg High School and recall the many important events which have taken place.

The opening act was given at the end of the freshman year when they presented, with the sophomores, "K. H. S. Roundup," a successful western show.

In their second year they labored and toiled for two big scenes in the second act of their play which was given in the junior year. The first of these successful events was the junior play, "Life With Mama." The last scene was the spectacular junior-senior banquet, prom, and party in which the class presented as their theme, the South Seas.

The final act continued with the senior play, "Meet Me In St. Louis." The great climax brought to a close the last important act, baccalaureate and graduation.

The seniors are very grateful to the producers, their teachers, and the directors, their advisors, for making the performance a wonderful experience and a great success.

Now they are full-fledged actors and actresses. The senior class leaves Kingsburg High School ready to perform in the greatest play—the play of life.

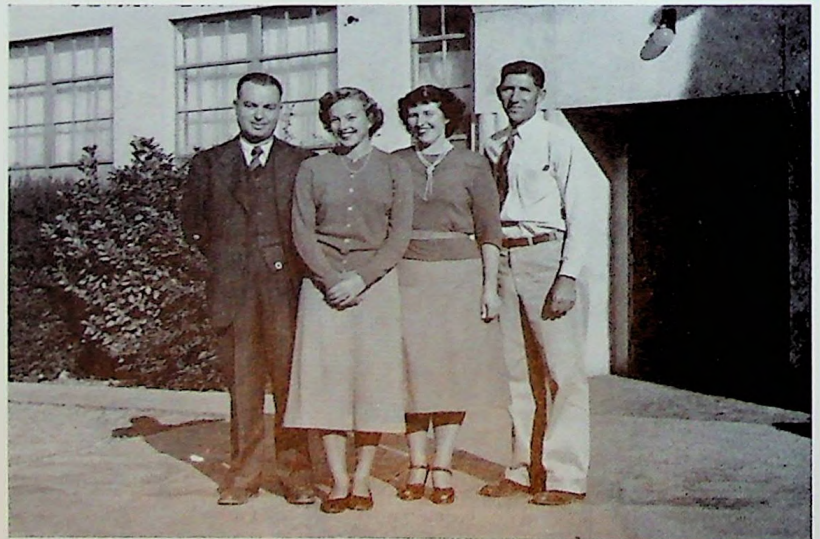

**ADVISORS**

**LEFT TO RIGHT: Mr. Dodson, Mrs. DeLay, Mrs. Christensen, Mr. Satterburg**



**KENT DAVIS**

Lo-Y, Pres. 2; Hi-Y, V. P. 3, Pres. 4; Assembly Com. 1; Class Representative 1, 2; Class Pres. 3, 4; Band 1, 2, 3; Swing Band 4; C.S.F. 2, 4, V.P. 3; Track 2, 3, 4; Football 2, 3, 4; "Meet Me In St. Louis" 4; Officers Club 4; Annual Staff, Business Mgr. 4; Viking Voice 4



**VELMA LUNGREN**

Orchestra 1, 2, 3; Chorus Accompanist 4; C.S.F. 1, 3, Sec. 2, 4; Tri-Hi-Y 3, Pres. 4; Student Body Treas. 4; Class V.P. 1; Class Treas. 3; Red Cross Representative 3; Officers Club 4



**LESLIE GUNNARSON**

Class Pres. 1, 2; Student Body Pres. 4; Student Council 1-4; Officers Club 4; Swing Band 4; Band 1, 2; Basketball 2, 3, 4; Football 2; Block K-Club 4; "Life With Mamma" 3; "Meet Me In St. Louis" 4; Hi-Y 4



**JOYCE ERICKSON**

Transferred from Parlier 3; Student Body V.P. 4; Band 3, Pres. 4; Tri-Hi-Y 4, V.P. 3; Girls K-Club 3, Sports Mgr. 4; Girls' League Treas. 4; Swing Band 3, 4; "Life With Mamma" 3; Student Council 4; Officers Club 4; G.A.A. 4

**DONNA HARKLEROAD**

C.S.F. 1, V.P. 2; Band 1, 3, 4; Tri-Hi-Y 3, 4; "Life With Mamma" 3; "Meet Me In St. Louis" 4; Viking Voice 4; Annual Staff, Assistant Editor 4; Swing Band 3; Girls' League, V.P. 4; Class V.P. 2, 3; S. B. Song Leader 4; Officers Club 4; G.A.A. Pres. 4

**ALDEN JOHNSON**

Football 4; Track Manager 1; Block K-Club 4; Orchestra 1

**ROBERT HERNANDEZ**

Football 1, 2, 3; Basketball 1-4; F.F.A. 1; Block K-Club 4

**LILLIAN MORENO**

Annual Staff, Editor 4; Viking Voice 4; Tri-Hi-Y 4; Girls' State 3; Class Sec. 3; Class V.P. 4; Girls' K-Club 2, 3, 4; G.A.A. 4; C.S.F. 2, Pres. 3, Treas. 4; Student Council 3, 4; Officers Club 4; D.A.R. Award

**BEST LEADERS**

Donna Harkleroad and Les Gunnarson were voted by the class to stand in the leadership spotlight.





**DICK FRY**

Block K-Club 2, 3, Pres. 4; Football 1, 2, 3, Captain 4; Basketball 2, 3, Captain 4; Baseball 3, 4; Track 3, 4; Class Treas. 1; Class Rep. 2; Hi-Y 3, 4; F.F.A. 2, 3; Dance Com. 3; Officers Club 4

**MARGIE WILLIAMS**

"Seven Sisters" 1; "Case of Springtime" 2; "Meet Me In St. Louis" 4; Jr. Play 3, prompter; Girls' League Pres. 4; Girls' K-Club 2, Sec. 3, V.P. 4; Chorus 1; Tri-Hi-Y 3, Treas. 4; Viking Voice 4; Annual Staff, Act. Editor 4; Pom Pom girl 2, 3, 4; Class Song Leader 1; Class Cheer Leader 2, 3; Officers Club 4

**GARY GUSTAFSON**

Class Rep 1, 3; Class Treas. 2; Basketball 1-4; Football 2, 3, 4; Track 1, 2, 4; Block K-Club 3, V.P. 4; Band 1; Hi-Y 2, 3, 4; Officers Club 4

**GRETA NELSON**

Chorus 2, 3; Annual Staff 4; Viking Voice 4; Officers Club 4; Girls' K-Club 3, Sec. 4; "Life With Mamma" 3; "Meet Me in St. Louis" 4; Tri-Hi-Y 3, 4; Pom Pom girl 3, 4; Class Rep. 1; Spring Day Queen 3.

**MAURINE BEER**

Girls' League 1-4; Chorus 1-4; "Meet Me In St. Louis" 4; After-school sports 2

**WINFRED McNABB**

F.F.A. 1, 2, 3; Football 2, 4; "Meet Me In St. Louis" 4; Basketball Manager 3

**BILL BAKER**

Band 1-4; Football 2, 3, 4; Track 3, 4, Captain 2; K-Club 2, 3, 4; Hi-Y 2, 3, Sec. Treas. 4; Officers Club 4; Class Sgt.-at-arms 4; Student Council 3, 4

**CAROL WALTON**

Tri-Hi-Y 4; After-school sports 1; Viking Voice 4; Business Mgr.; Annual Staff 4

**CITIZENSHIP**

Bill Baker and Lillian Moreno were selected for their leadership ability, dependability, and good sportsmanship.

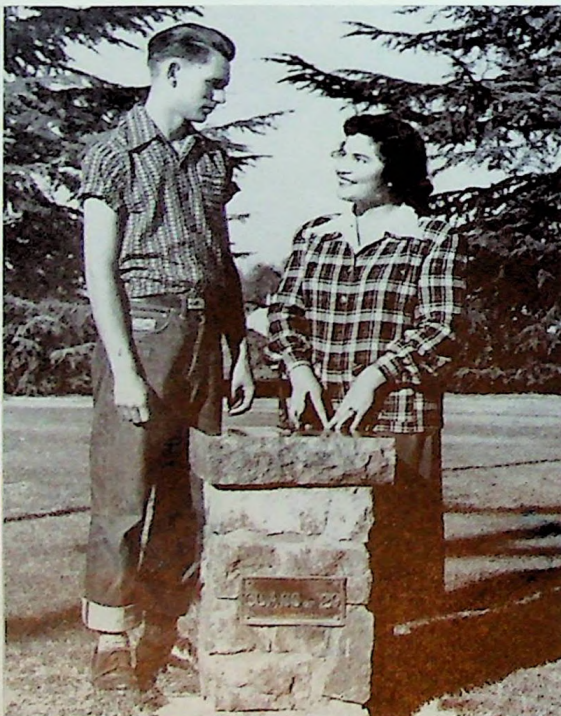



**LELAND CARLSON**

Baseball 3, 4; Block K-Club 4; Hi-Y 4; Class Treas. 4; C.S.F. 3, 4; C.S.F. Play 3; Student Council 4; Officers Club 4



**NORMA SWANSON**

C.S.F. 2, 4, Treas. 3; Tri-Hi-Y 3; C.S.F. Play 3; Girls' League pianist 3



**WALLY ENGSTROM**

Transferred from Rockford, Ill. 3; Band 3, 4; Swing Band 3, 4; Football 3, 4; Baseball 3, 4; Block K-Club 4; "Meet Me In St. Louis" 4; Dance Com. 4; Hi-Y 3, 4



**LOIS SKOGLUND**

Girls' League Song Leader 4; "Meet Me In St. Louis" 4; Chorus 1-4; Orchestra 3; Girls' K-Club 4

**JOYCE LINDGREN**

Girls League 1-4; Tri-Hi-Y 3, 4; C.S.F. 2-4; Biology Club 3

**CHARLES MONSON**

Hi-Y 2-4; Football 3; Baseball 3, 4; Track 3; "Life With Mamma" 3; "Meet Me In St. Louis" 4; Annual Staff, Sports Editor 4; Viking Voice 4

**RONALD LAGERSTROM**

Band 1, 2; Hi-Y, Chaplain 1, 4; "Life With Mamma" 3; Officers Club 4; Viking Voice, Exchange Editor 4; Annual Staff, Copy Editor 4

**PAT KNIGHT**

Transferred from Fresno 2; Girls' League Sec. 4; Tri-Hi-Y 3; C.S.F. 2-4; Class Sec. 4; Officers Club 4

**BEST ALL AROUND**

The class could not classify Margie Williams and Kent Davis under one special ability, so they are called "best all round."

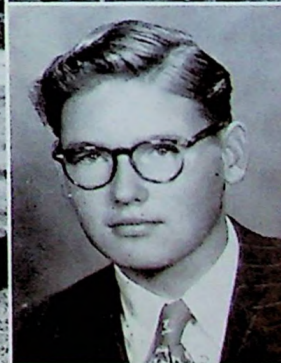
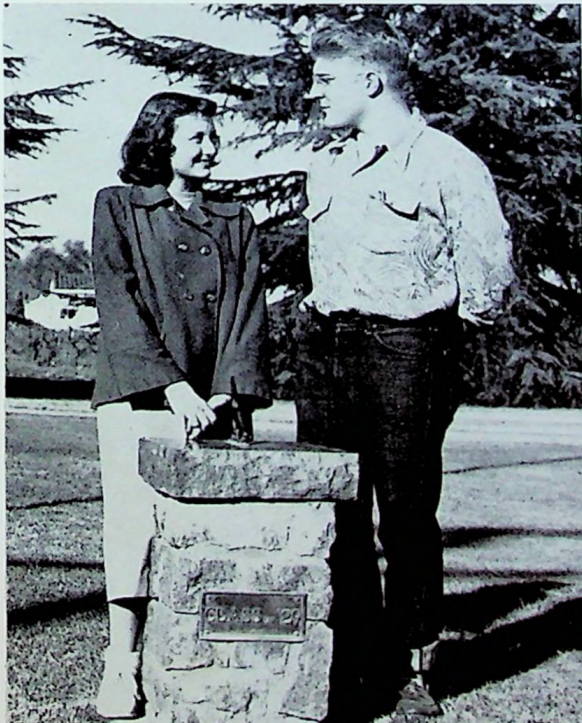





**LAWRENCE CARLSON**  
Baseball 1; Basketball 4;  
Hi-Y 4



**IRMA MAE TUCKER**  
Tri-Hi-Y 4, Treas. 3; C.S.F.  
2, 3, Pres. 4; Girls' K-Club  
2-4; Officers Club 4; Biology  
Club, Treas. 4



**RALPH HAMM**  
Football 2, 4; Block K-Club  
4; Student Council 1, 2



**IVA LUE HOWELL**  
After-school Sports 2, 3, 4;  
Cheer Leader 3; Chorus 2-  
4, V.P. 3; Viking Voice 3;  
Tri-H-Y 4

**FERN SEABERG**  
After-school Sports 1, 2, 4;  
Girls' League 1-4

**ELDEN TAYLOR**  
F.F.A. 1, 2; Basketball 1-3

**BOB LONGFELLOW**  
Football 1-4; Basketball 1-  
4; Baseball 1-4; Track 3;  
Swimming 4; Block K-Club  
3, 4; Dance Com. 3; "Meet  
Me in St. Louis" 4; Hi-Y 3;  
4; F.F.A. 1, 2

**BARBARA COWAN**  
Girls' K-Club 2-4; "Meet Me  
in St. Louis" 4; "Case of  
Springtime" 2; "June Mad"  
3; "Life With Mamma" 3;  
Tri-Hi-Y 4; Cheer Leader 3;  
Pom Pom Girl 2; Class  
Cheer Leader 1, 2; Viking  
Voice 3, Editor 4; Annual  
Staff 4

**MOST ATHLETIC**  
Speaking of good sportsmanship and athletic ability, Joyce  
Erickson and Dick Fry came out on top.





**GEORGE THEISSEN**  
F.F.A. 1-4; Basketball 1-4;  
Football 1-3; Track 1-3;  
Baseball 1



**PAT HAWORTH**  
Transferred from San Diego  
3; Pom Pom Girl 3; Girls'  
League 3, 4; Tri-Hi-Y 4;  
Chorus 3, 4



**TONY FAGUNDES**  
F.F.A. 2, 3; Jr.-Sr. Banquet  
Party Committee 3



**ELEANOR OHANESIAN**  
Tri-Hi-Y 4; "Life With Ma-  
ma" 3; "Meet Me in St.  
Louis" 4; Viking Voice 4;  
Annual Staff Art Editor 4

**CONNIE LUE TRACY**  
Transferred from Laramie,  
Wyo. 2-4; Girls' League  
Refreshment Ch. 4; Tri-Hi-Y  
4; "Meet Me in St. Louis" 4

**JOE PONCE**  
Football 1-4; Basketball 1-  
4; Block K-Club 4; Cheer  
Leader 3; Hi-Y 4; "Meet Me  
in St. Louis" 4; Band 2-4;  
Chorus 2; Orchestra 1;  
Swimming 4; Swing Band  
3, 4

**SCHOLARSHIP**  
Anything you want to know? Just ask Valma Lungren or  
Leland Carlson.

**BILL HEATH**  
Hi-Y 2, 4; Tables Commit-  
tee-Jr. Sr. Banquet 3

**GEORGIA MAE NORD**  
Orchestra 1; Girls' K-Club  
2-4; G.A.A. 4; Tri-Hi-Y-Sec.  
3; Historian 4; Class Song  
Leader 3; Officers' Club 4





**TED ABMA**

Track 2, 4; "Life With Ma-  
ma" 3; "Meet Me in St.  
Louis" 4; Dramatics 2, 3, 4;  
Viking Voice 4



**ARLENE ANDERSON**

Tri-Hi-Y 4; "Life With Ma-  
ma" 3; "Meet Me in St.  
Louis" 4; Girls' K-Club 2-4;  
G.A.A. 4; Chorus 1, 3, 4



**MASAYUKI OHASHI**

Basketball 1, 3; Baseball  
1, 3, 4; Track 1, 4; Football  
2; Block K-Club 4; Hi-Y 4;  
Camera Club 4



**LILY INOUE**

Tri-Hi-Y 4; Girls' K-Club 2-  
4; G.A.A. 4; Biology Club 4

**ELAINE NAHIGIAN**

Class Sec. 1, 2; S. B. Sec. 4;  
Student Council 1, 2, 4;  
Officers' Club 4; Tri-Hi-Y 4;  
Chaplain 3; C.S.F. 1, 3,  
Sec. 2, V.P. 4; Orchestra 1-  
4; "Life With Mama" 3;  
"Meet Me in St. Louis" 4

**CAROLINE OLSON**

Girls' K-Club 2-4; G.A.A. 4;  
Tri-Hi-Y 3, 4; Camera Club 4

**BUD MURPHY**  
F.F.A. 3

**ELMO HAYES**

F.F.A. 1-4; Basketball 3, 4;  
Football 4

**MOST MUSICAL**  
Wally Engstrom and Norma Swanson were voted tops in the  
class for musical ability.

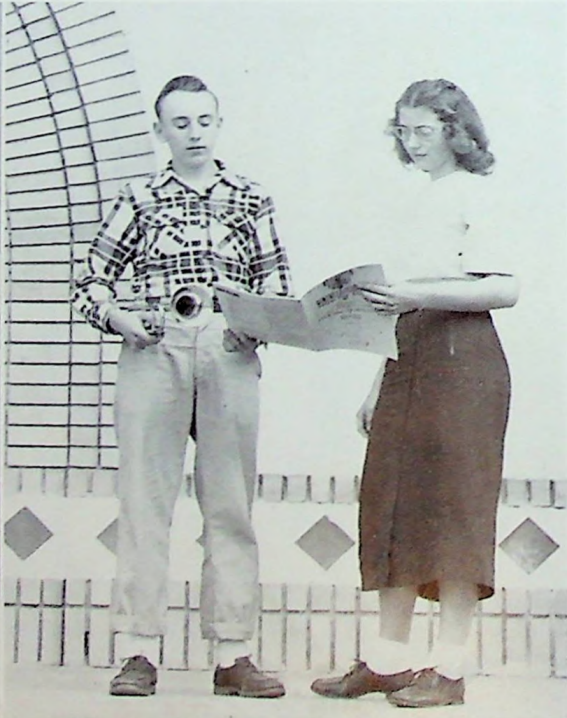



**LAWRENCE JACK**  
Football 1-3; Basketball 1-3; Tennis 2-4; Block K-Club 2-4; Hi-Y 3, 4.



**VIRGINIA BROWN**  
Chorus 1, 2, 4; Girls' League 1-4



**ELMER JONES**  
F.F.A. 1-4; Basketball 2-4; Track 1



**BELVA ERICKSON**  
Tri-Hi-Y 4; Girls' League 1-4; After-school Sports 1, 2; Chorus 3, 4

**DOROTHY PETREE**  
After-school Sports 2; Girls' League 1-4

**ROE RICHARDSON**  
F.F.A. 1-Vice-President 2, 3, 4

**MOST ARTISTIC**  
Robert Hernandez and Eleanor Ohanesian were chosen by the class for being the most artistic.

**AUGUSTINE VARGAS**  
F.F.A. 1, 2; Football 2, 3- Co-Captain B 4; Basketball 3

**RACHAEL ANDRADE**  
Girls' League 1-4; Chorus 1, 2; Band 3





**JACK ROBERTS**  
F.F.A. 2, 3, 4



**JOANNE GOBLE**  
Class Song Leader 2; Dance Committee 1; Girls' K-Club 4; G.A.A. 4; Orchestra 1; Chorus 2, 3; Annual Staff 4; Copy Reader; Viking Voice 4



**BILL MILLER**  
F.F.A. 2, 3, 4; Reporter 1; Football 1; Baseball 2; Track 2



**RUTH ESLICK**  
Transferred from Bristol, Okla. 2; After-school Sports 2; Girls' League 2, 3, 4; Chorus 2, 3, 4

**LUPE RODRIQUEZ**  
Girls' League 1-4; Biology Club 4

**FELIX YBARRA**  
Football 1-3; Basketball 1-4; Track 1-4

**COREY MANFREDI**  
Transferred from Selma 3; Football 3, Co-Captain B 4; Basketball, Captain C 3, 4; Track 3, 4

**LOIS LONGFELLOW**  
Girls' K-Club 2, 3, Pres. 4; G.A.A. 4; Girls' League Reporter 4; Viking Voice 2; Student Council 3; Officers' Club 4

**CUTEST COUPLE**  
Greta Nelson and Gary Gustafson were chosen among the senior couples as the cutest couple.





**ALFRED BERTELLI**  
 Football Manager 2; Football 4; Hi-Y 4; Block K-Club 2-4; Sr. Play Stage Mgr. 4



**ESMERALDA ALCAZAR**  
 Girls' League 1-4; Biology Club 4



**DONALD LINDELL**  
 Band 1, 2; Hi-Y 4; Track 4



**BETTY ALICE PETERSON**  
 C.S.F. 2, 4; Tri-Hi-Y 3, 4; Assembly Program Committee 2; Sr. Play Prompter 4

**BOB DAVIS**  
 F.F.A. 1-3, Reporter 4; Football 2-4; Basketball 2-4; Baseball 2, 3



**CARMEN LOPEZ**  
 Girls' League 1-4

**LEO TAGAWA**  
 Basketball 3, 4

**MOST LIKELY TO SUCCEED**  
 All of the seniors hope to succeed, but they think Velma Lungren and Kent Davis have the best chances to succeed.

**LUZ MARTINEZ**  
 F.F.A. 1-4; Football 1, 3

**JACK PORTER**  
 Hi-Y 3; Football 1

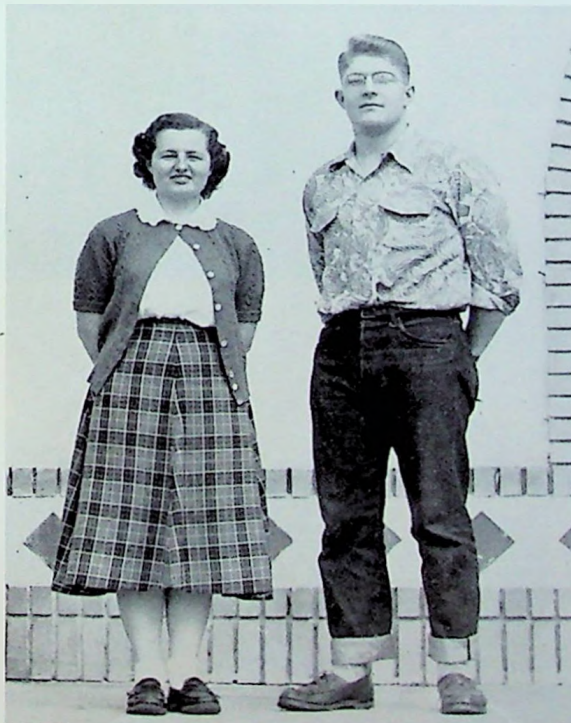



**JUNIOR OFFICERS**  
**FIRST ROW, left to right:** L. Kelly, 1st sem. treasurer; M. O'Brien, secretary. **SECOND ROW:** J. Nordstrom, president; I. Davis, vice president. **NOT PICTURED:** J. Lockie, 2nd sem. treasurer.

**FIRST ROW, left to right:** R. Hanson, J. Hambleton, G. Meyers, K. Leal. **SECOND ROW:** A. Vasquez, D. Fore, G. Janzen, J. Mathews, B. Wright, A. Miller, G. Trost. **THIRD ROW:** F. Spomer, L. Rieffel, G. Schlatter, C. Peterson, J. Brussa.



## Understudies



**FIRST ROW, left to right:** I. Davis, R. Rydelius, J. Wilcox, M. Levin. **SECOND ROW:** E. Silva, B. Swanson, C. Carlson, S. Smith, B. Westerling, S. Strand, B. Parker. **THIRD ROW:** G. Foglesong, D. Godfrey, P. O'Neal, D. McNeely, M. O'Brien, J. Lockie, L. Nystrom.

**JUNIOR ADVISORS**  
**LEFT TO RIGHT: Mr. Scott,**  
**Miss Chaplin, Miss Elia, Mr.**  
**Roucher.**

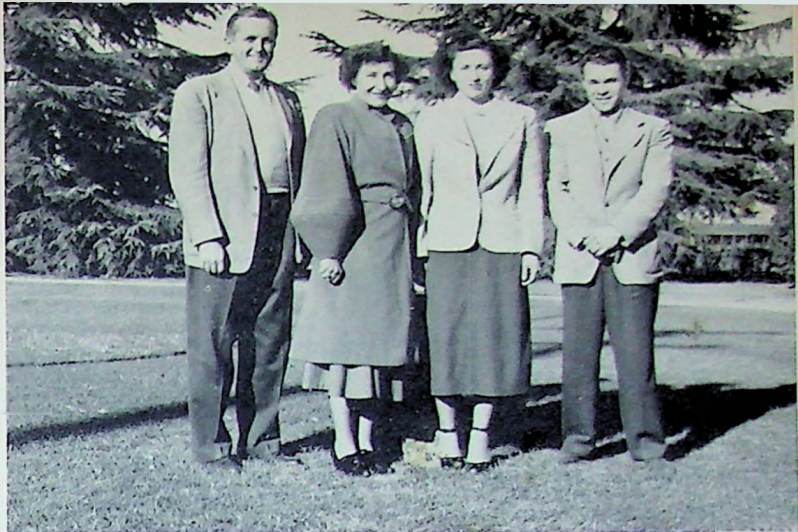

## Juniors



**FIRST ROW, left to right: J.**  
**Lemke, H. Hines, G. Beer, J.**  
**Gregory, J. Gault. SECOND**  
**ROW: A. Cruz, L. Moseley, L.**  
**Williams, D. Gustafson, L.**  
**Lisle, T. Morris, A. Jones.**  
**THIRD ROW: R. Lind, T.**  
**Gibbs, K. Nelson, F. Warren,**  
**S. Horton, G. Lawrence, J.**  
**Lopez.**

**FIRST ROW, left to right: L.**  
**Hurt, I. C. Baker, J. Nord-**  
**strom, D. Tahmazian, B. God-**  
**frey. SECOND ROW: S.**  
**George, V. Goertz, B. Moore,**  
**D. Sandberg, D. Skoglund, F.**  
**Davis. THIRD ROW: E. Pe-**  
**tree, L. Hays, J. Meese, M.**  
**Erickson, M. Crabtree, M.**  
**Sundstrom.**







**OFFICERS**

FIRST ROW, left to right: F. McCahill, treasurer; B. Schmitt, secretary. SECOND ROW: J. Ruhl, vice president; R. Christiansen, president.

## Prompters

FIRST ROW, left to right: G. Swanson, E. Broderick, L. Shanlan, B. Johnson. SECOND ROW: D. Bashor, M. Dick, J. Bennetts, D. Olson, G. Bronson, J. Anderson, G. Ramirez. THIRD ROW: F. McCahill, L. Olson, T. Capehart, D. Asplund, R. Christiansen, J. Taylor, R. Mascarin.



FIRST ROW, left to right: G. Hayes, R. Engstrom, D. Johnson, E. Greshaw. SECOND ROW: F. Manfredi, V. Dahlberg, H. Davis, E. Warren, W. Bonander, A. Davidian, D. Morrow. THIRD ROW: E. Gomez, B. Cypert, J. Geary, J. Caetano, M. Rojas.



**ADVISORS**  
**LEFT TO RIGHT: Mr. Goddard,**  
**Miss Newbecker, Mr. Rohrer.**

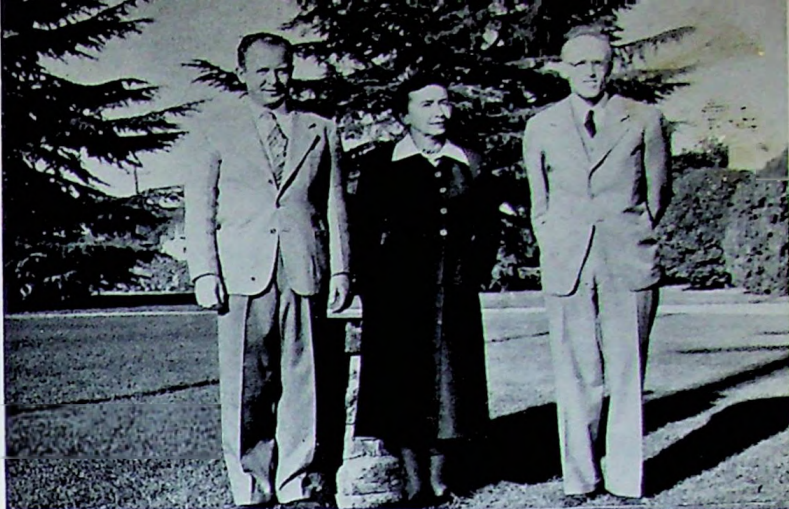

**FIRST ROW, left to right: B.**  
**Janzen, C. Wright, D. Anderson,**  
**C. Lungren. SECOND**  
**ROW: Mary Johnson, Mar-**  
**lene Johnson, D. Nelson, B.**  
**Schmitt, B. Kimbro, D. Dahl-**  
**berg. THIRD ROW: P. Callie,**  
**V. McNealley, J. Emmersen,**  
**P. Glory, M. Turk, I. Faqun-**  
**des, B. Huckabay.**

## Sophomores

**FIRST ROW, left to right: B.**  
**Lelsing, V. Peterson, J. Ruhl,**  
**R. Say, D. Kneppell. SECOND**  
**ROW: F. French, E. Rudd, E.**  
**Catlin, V. Anderson, M. Gra-**  
**berger, J. Linman, J. Amos.**  
**THIRD ROW: E. Neal, H. Pin-**  
**heiro, B. Gill, S. Cassidy, R.**  
**Alcazar, E. Burnett, D. Lopez.**





**OFFICERS AND ADVISORS**  
**FIRST ROW, left to right:** D. Gustafson, S. Valenti, B. Say, G. Rosander. **SECOND ROW:** Mr. Delay, Miss Josey, Mrs. Thompson, Mr. Ewan.

**FIRST ROW, left to right:** R. Riordan, M. Fagundes, E. Lugo, T. Matsuoka, B. Horton, B. Say, B. Burke. **SECOND ROW:** J. Lockie, M. Leaf, A. Martinez, D. Gustafson, J. Linman, D. Callin, M. Helm, B. Mayden. **THIRD ROW:** R. Serrato, C. West, R. Peterson, D. Nelson, C. Castano, G. Magnuson, S. Valenti, J. Leininger.



## Stage Crews



**FIRST ROW, left to right:** G. Kimbro, B. Gaul, W. Crabtree, B. Brady, A. Manlova, N. Emmersen, R. Mercer. **SECOND ROW:** D. Moore, G. Peterson, A. Marrow, A. Skoglund, S. McKenzie, R. Marlin, L. Luna. **THIRD ROW:** A. Querin, R. Elander, V. Dukes, D. Peckfelder, C. Oppen, T. Fridolfs, R. Flood.

FIRST ROW, left to right: F. Wilson, F. Jones, R. Mascarlin, M. Wright, V. Jones, G. Burnett. SECOND ROW: B. Nance, G. Rosander, D. Vasquez, J. Anderson, D. Davis, D. Lindgren, L. Brooks. THIRD ROW: V. Journagan, J. Kirk, W. Lopez, R. Moreno, C. Stevens, C. Petree. FOURTH ROW: M. Adams, D. Fabris, L. C. Scott, K. Scheline, G. Peterson.



## Freshmen



FIRST ROW, left to right: W. Godfrey, T. Tsutsue, E. Moreno, E. White, L. Andrade, J. Carrara, M. Coghlan. SECOND ROW: C. Valentine, M. Jones, M. George, S. LaCorte, L. Hill, E. Haws, R. Marshall. THIRD ROW: A. Hawkins, H. Wilson, J. Gregory, J. Warren, J. Heredia, B. Heath. FOURTH ROW: B. Lindquist, D. Mercer, N. Bjork, L. Chester, R. Lyons, J. Warren, F. Yarbrow.

FIRST ROW, left to right: R. Ponce, C. Fink, B. Buck, J. Moore, I. Morgan, S. Cabral, K. Gobie. SECOND ROW: K. Smith, R. Bingham, M. Cypert, D. Spray, M. Woods, R. Peterson, P. Hammett. THIRD ROW: J. Ball, J. Tagawa, B. Wallon, J. Davis, D. Hernandez, J. Strand. FOURTH ROW: J. Colton, B. Kincaid, K. Edwards, M. Moore, J. Fry, D. Erickson.



Mr. Ewan and Bill Heath run the projector for movies in the physics class.



Ida Fagundes, Pat O'Neal and Dorothe Olson measure the ingredients in home-making.

# IN THE SPOTLIGHTS



Mr. Ewan watches Jon Nordstrom, Joyce Erickson, and Wally Engstrom perform an experiment in chemistry.



Mr. Peterson helps some of his algebra students.

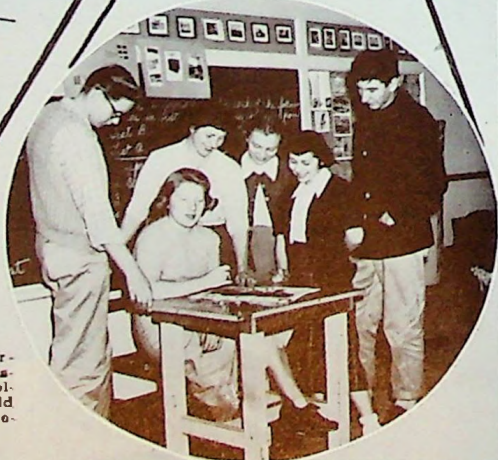

Ronald Lagerstrom, Mrs. Christensen, Greta Nelson, Evelyn Silva, and Gerald Schlatter look curiously at Dolores McNeely's drawing.



THE PLOT

E.O.



LES GUNNARSON  
President

# STUDENT BODY



MARILYN O'BRIEN  
Pianist



DONNA  
HARKLEROAD  
Song Leader

## OFFICERS

LEFT TO RIGHT: B. Baker, sqt. at arms; J. Erickson, vice president; V. Lungren, treasurer; E. Nahigian, secretary.



## STUDENT COUNCIL

FIRST ROW, left to right: R. Ponce, B. Say, Ruth Peterson, Delores Nelson, L. Hayes, Dauna Nelson. SECOND ROW: F. McCahill, I. Davis, L. Gunnarson, B. Huckabay, J. Ruhl, D. Kneppoff. THIRD ROW: Robert Peterson, B. Baker, J. Nordstrom, J. Erickson, V. Lungren, E. Nahigian. FOURTH ROW: L. Carlson, K. Davis, L. Moreno, M. O'Brien, Rowena Peterson, D. Olson, J. Lockie, Mr. Peterson.

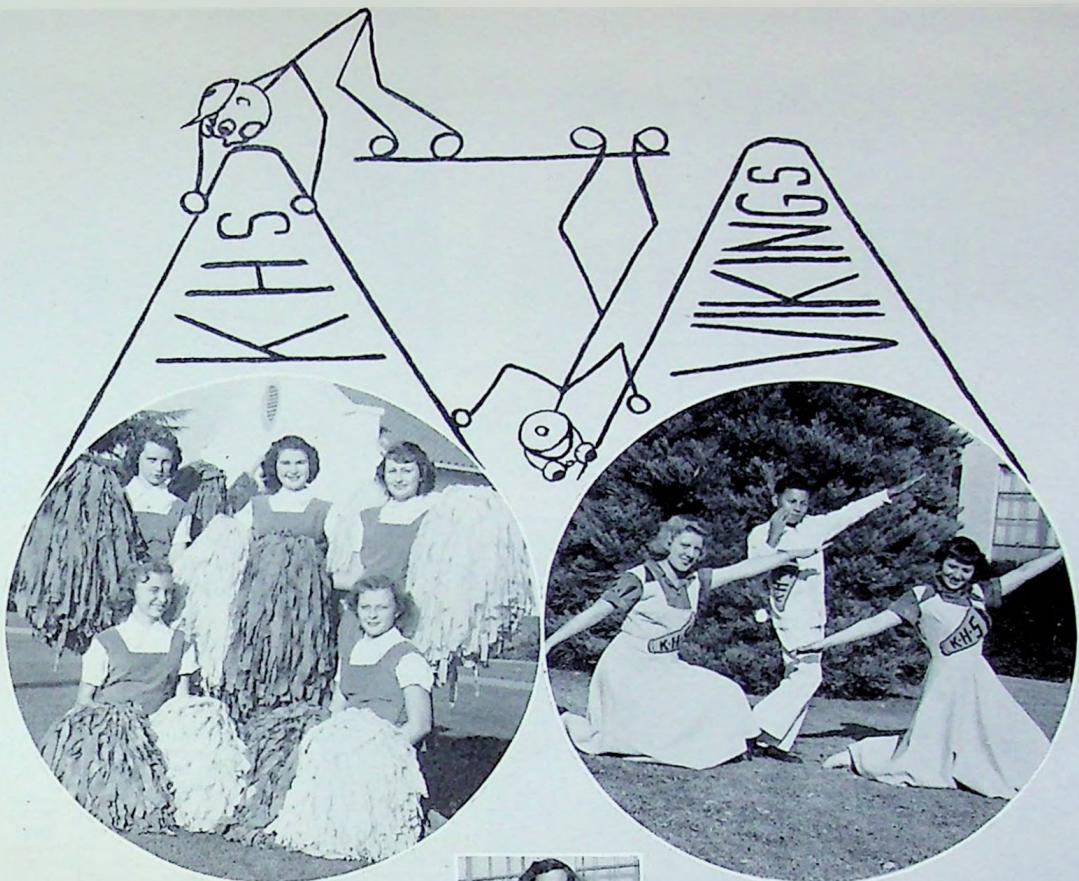

**POMPON GIRLS**  
 FIRST ROW, left to right: G. Nelson, V. Goertz.  
 SECOND ROW: J. Leininger, M. Turk, M. Williams.

**CHEER LEADERS**  
 LEFT TO RIGHT: D. McNeely, R. Ponce, J. Anderson.



Miss Chaplin, pompon advisor

**ASSEMBLY PLANNING COMMITTEE**  
 FIRST ROW, left to right: J. Nordstrom, E. Catlin, B. Say, B. Swanson, D. Catlin. SECOND ROW: R. Christiansen, J. Erickson, Mr. Peterson, D. Harkleroad, K. Davis.

**DANCE COMMITTEE**  
 FIRST ROW, left to right: K. Goble, J. Anderson, V. McNealley, J. Ball. SECOND ROW: J. Lockie, W. Engstrom, L. Riffel, E. Longfellow. THIRD ROW: Mr. Samerindyke, Mrs. Christensen, Mr. Dodson, Mrs. DeLay, Mr. DeLay, Miss Ella.

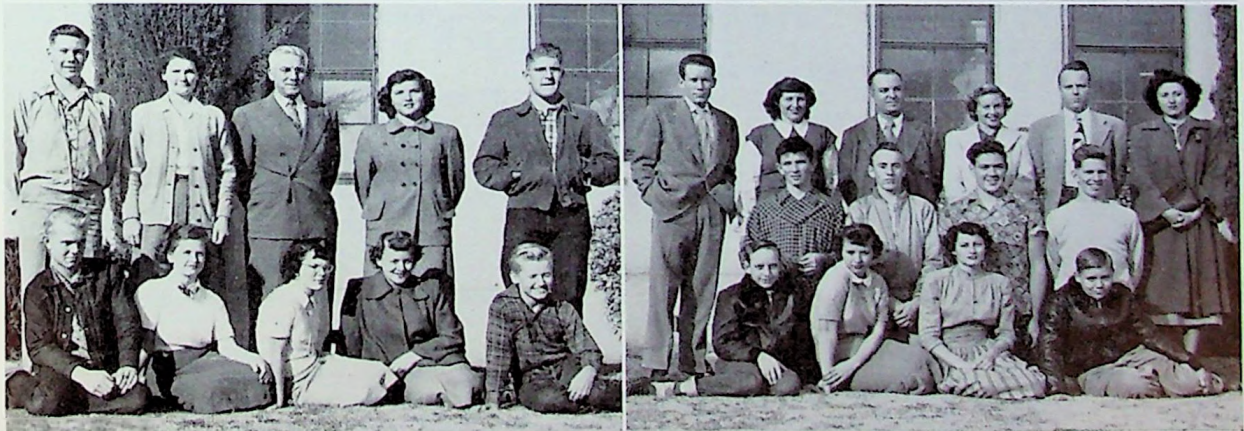



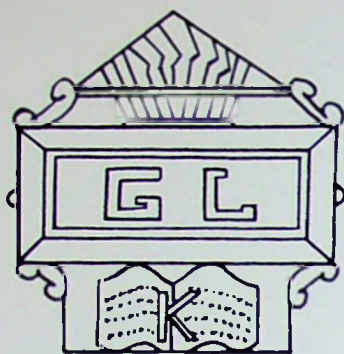

MARCIE WILLIAMS  
President



OFFICERS AND ADVISORS  
FIRST ROW, left to right: D. Harkleroad, vice president; M. Williams, president; P. Knight, secretary; L. Longfellow, reporter. SECOND ROW: Miss Josey, advisor; J. Erickson, treasurer; L. Skoqlund, song leader; Miss Newbecker, advisor. THIRD ROW: Mrs. DeLay, advisor.

## Advertising Managers

The Girls' League opened its first act this year with a "howdy" party. The Freshmen and other new students were welcomed, and there were opportunities for informal introductions. The Sanger Girls' League presented a program for the girls as a conclusion to the first act.

The second act began with a Christmas party for underprivileged children. A supper was served to them, games were played, and Santa Claus gave gifts away. The second scene of the act was the exchange program given in Sanger. A variety of numbers was presented.

The third and final act climaxed the entire play. Spring Day was the big event. Held on March 24, a school assembly and a dance comprised the events of the day. A fashion show and the judging of Spring Day dresses and shirts provided the assembly program. The coronation of the king and queen was the highlight of the program. In the evening the gym was beaming with color when the dancers sported their new spring clothes.

Other incidents occurring in the third act were an exchange program with Fowler, a Mother-Daughter reception and the installation of next year's officers.

There was a lot of work for the stage crews to do in this production. Each girl was given the opportunity to choose which committee she wanted to serve on. The committees from which they chose were as follows: decoration, program, hostess, ways and means, welfare, and refreshment.



1. Gailen Lawrence and Alden Johnson win prizes for their spring shirts.  
 2. King and Queen of Spring Day were Bertha Schmitt and Gary Gustafson.

3. Rudy Engstrom and Vionne Dahlberg model spring clothes.  
 4. Margie Erickson, Grace Janzen and Marilyn Turk won corsages for their pretty dresses.  
 5. E. Catlin, C. Carlson, L. Longfellow, E. Swanson and J. Anderson

entertain Girls' League at "howdy" party.  
 6. D. Skoglund, J. Lockie, J. Leininger, A. Skoglund, P. Hammitt, E. Catlin are vocal entertainment.  
 7. Recognize these two-faced individuals?

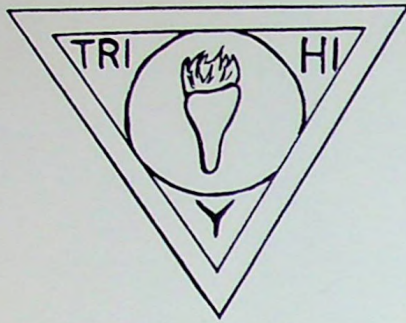

VELMA LUNGREN  
President



OFFICERS AND ADVISORS  
FIRST ROW, left to right: B. Swanson, chaplain; M. Williams, treasurer; V. Lungren, president; C. Carlson, vice president. SECOND ROW: Mrs. Bronson, advisor; G. Nord, historian; G. Bronson, secretary; Mrs. Christensen, advisor.

## Business Managers

The Tri-Hi-Y was reorganized this year under the leadership of Mrs. Christensen and Mrs. Bronson. The organization includes girls from all four classes.

The members worked on many different projects this year. Christmas, Thanksgiving and Valentine favors and scrapbooks were made for the hospitals.

During the year the club enjoyed several parties and programs. Two parties were given with the Hi-Y, and a Mother-Daughter Banquet was held in May.

Money raising projects were carried on this year. Cookie sales were held down town.

Members of the Tri-Hi-Y attended a meeting of Fresno County Tri-Hi-Y Clubs at Reedley in March. A reception for Hi-Y and Tri-Y Clubs of Fresno County was held here.



FIRST ROW, left to right:  
C. Tracy, B. Cowan, G.  
Nelson, M. Williams, I.  
Howell, P. Haworth, E.  
Nahigian. SECOND ROW:  
L. Inouye, I. Tucker, C.  
Olson, B. Peterson, J.  
Lindgren, V. Lungren.  
THIRD ROW: L. Moreno,  
A. Anderson, B. Erickson,  
G. Nord, J. Erickson, D.  
Harkleroad, C. Walton, E.  
Ohanesian.

FIRST ROW, left to right:  
B. Say, M. Wright, R. Pe-  
tersen, A. Skoglund, G.  
Magnuson, F. French, B.  
Horton. SECOND ROW: B.  
Gil, G. Peterson, M. Leaf,  
W. Crabtree, E. Neal.  
THIRD ROW: J. Bennetts,  
J. Linman, D. Olson, M.  
Turk, W. Bonander, J.  
Leininger.



FIRST ROW, left to right:  
D. McNeely, E. Frazier, S.  
Strand, B. Parker, V.  
Goertz, B. Moore. SECOND  
ROW: E. Silva, F. Davis,  
A. Jones, C. Carlson, L.  
Hays, J. Meese. THIRD  
ROW: L. Moseley, B.  
Wright, M. O'Brien, D.  
Sandberg, D. Skoglund,  
M. Erickson, L. Williams,  
B. Swanson.

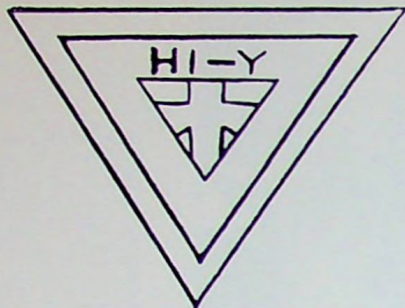

**KENT DAVIS**  
President



**OFFICERS AND ADVISOR**  
FIRST ROW, left to right: W. Engstrom, B. Baker. SECOND ROW: K. Davis, R. Lagerstrom. THIRD ROW: Mr. Dodson.

## Ticket Sellers



FIRST ROW, left to right: K. Davis, Lawrence Carlson, W. Engstrom, L. Nystrom, R. Engstrom, G. Gustafson. SECOND ROW: M. Ohashi, F. Ybarra, B. Longfellow, L. Gunnarson, L. Olson. THIRD ROW: Mr. Dodson, B. Baker, T. Capehart, D. Fry, R. Lagerstrom, D. Lindell, Leland Carlson, L. Jack.

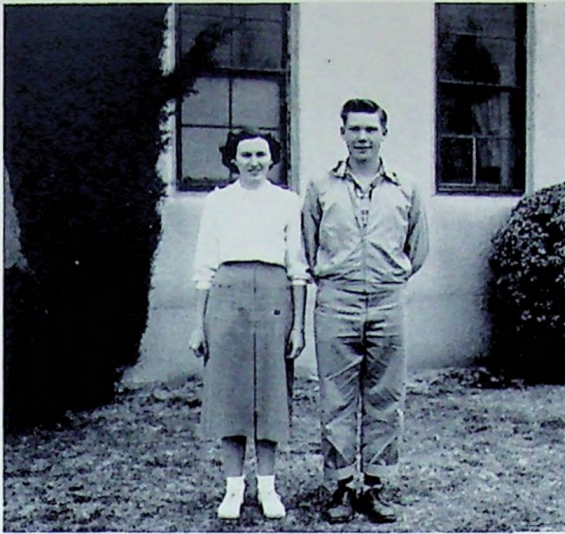

# Lighting Committee

## LIGHTING COMMITTEE

LEFT TO RIGHT: First semester president, Ima Mao Tucker; Second semester president, Robert Christiansen.

## C. S. F.

### OFFICERS AND ADVISOR

FIRST ROW, left to right: G. Janzen, R. Christiansen, B. Swanson. SECOND ROW: A. Davidian, Mrs. Thompson, L. Moreno, E. Nahigian.



FIRST ROW, left to right: K. Davis, L. Olson, G. Rosander, F. Wilson, J. Linman, D. Catlin, R. Christiansen, L. Carlson, J. Nordstrom. SECOND ROW: L. Moreno, M. Sundstrom, M. Fagundes, E. Neal, M. Graubeger, E. Nahigian, B. Peterson, V. Lungren, B. Swanson, J. Lindgren. THIRD ROW: L. Hays, E. Catlin, A. Davidian, G. Janzen, M. O'Brien, P. Knight, N. Swanson, Mrs. Thompson, I. M. Tucker, S. Valenti, J. Leininger, D. Nelson, R. Peterson, V. McNealley.

# BLOCK "K"

## USHERS



J. PONCE



K. DAVIS



L. GUNNARSON



B. BAKER



R. HAMM



A. JOHNSON



L. CARLSON



W. McNABB



B. LONGFELLOW



J. RUHL



A. BERTELLI



L. NYSTROM



F. WARREN



M. OHASHI



J. LOCKIE



J. WILCOX



W. ENGSTROM

1. MR. LANGLEY, advisor

2. DICK FRY, pres.

3. GARY GUSTAFSON, v. pres.

4. JIMMY BRUSSA, sec.-treas.



J. HAMBELTON



L. JACK

# GIRLS' "K" CLUB

## USHERETTES



S. STRAND



P. O'NEAL



B. COWAN



L. MORENO



C. OLSON



L. INOUYE



L. HAYS



B. PARKER



G. NORD



J. GOBLE



M. ERICKSON



L. SKOGLUND



2



A. ANDERSON



3



M. SUNDBROM



4



C. CARLSON



5



D. McNEELY



6

1. MRS. DELAY, advisor.
2. LOIS LONGFELLOW, pres.
3. JOYCE ERICKSON, sports mgr.
4. MARGIE WILLIAMS, v. pres.
5. GRETA NELSON, sec.
6. LENORA WILLIAMS, treas.



I. M. TUCKER



G. TROISI



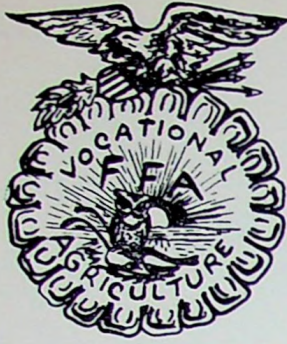

**OFFICERS AND ADVISOR**

FIRST ROW, left to right: D. Gustafson, E. Hays, B. Huckabay. SECOND ROW: G. Lawrence, B. Davis, D. Erling, Mr. Frane.

FIRST ROW, left to right: H. Hines, G. Meyers, G. Thiessen, E. Hayes, B. Lindquist, J. Warren, J. Lopez. SECOND ROW: R. Elander, R. Lyons, B. Miller, L. C. Scott, K. Nelson, J. Roberts, B. Leisinger. THIRD ROW: L. Martinez, C. Peterson, D. Erling, S. Horton, D. Gustafson, R. Richardson, D. Danell.

## Stage Business



FIRST ROW, left to right: F. Wilson, B. Heath, J. Heredia, G. Peterson, F. Yarbro, L. Brooks, G. Burnett. SECOND ROW: E. Crenshaw, C. Wright, R. Mercer, T. Fredolis, J. Kirk, R. Moreno, B. Nance, R. Flood. THIRD ROW: Mr. Frane, R. Engstrom, J. Caelano, G. Beer, V. Dukes, C. Petree, R. Elander, G. Rosander, D. Mercer.

# Publicity Committee

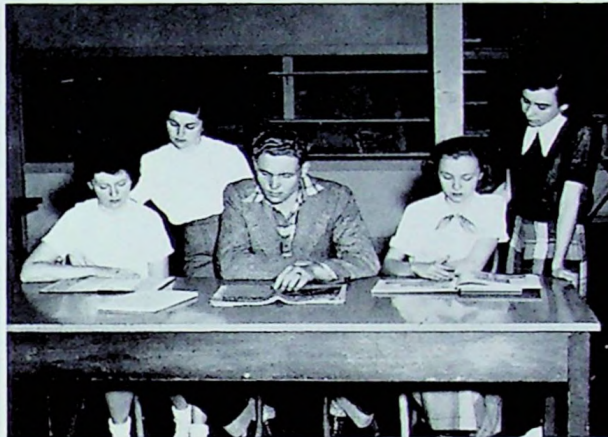

**LILLIAN MORENO**  
Editor



**MR. SCOTT**  
Advisor

**KENT DAVIS**  
Business Manager

C. Walton, B. Cowan, C. Monson, G. Nelson, J. Goble

Margie Williams, Club Editor; Donna Harklerod, Assistant Editor

Eleanor Ohanesian, Art Editor; Ronald Lagerstrom, Copy Editor

The annual staff worked hard to prepare the 1950 Viking. Using the theme, "The Play," the staff endeavored to carry out the theme throughout the book.

The staff hopes that as the pages of this book are turned in the years to come you will remember the many happy and joyous days of 1950.

# VIKING VOICE

VOLUME V

KINGSBURG HIGH SCHOOL — KINGSBURG, CALIF. FRIDAY, NOV. 4, 1949

NUMBER 2

## Senior Play Is Announced

"Meet Me in St. Louis" a three act comedy by Perry Clar, has been chosen as the Senior Class play. It will be given Dec. 9 and 10.

The story takes place in 1904. It is about a family of seven. There are four girls, Rose, Esther, Agnes and Tootie, one brother, Len, and the Mother and Father. A pretty, but decidedly affected girl, Lucille, arrives from the east, and the girls begin having trouble with their boy friends. Then, just a few weeks before the World's Fair, Father tells the family that he has been offered a better position in New York, and they will have to move at once. The girls don't want to leave their home and friends, so they unite for action. The result is a series of stratagems and misadventures that result in their staying in St. Louis.

There are several other characters in the play: Grandpa, a spry old gentleman in his seventies; Katie, an Irish maid; Ida, Len's girl friend and Mr. Dodge and Duffy.

## Girls' League Program Is Hit

The Girls' League has gotten off to a very good start this year with a very entertaining program on October 19.

The program showed the girls that the Girls' League isn't an organization that can't have fun. Every one thought that Donna Harkleroad, who is Vice-President, planned a very good program.

The program consisted of two skits, "The Crooked Mouth Family" and "Wild Nell, The Pet of the Plains," two readings, "Graveyard Scissors" by Dolores McNeely at "My Ocean Trip" by Eleanor Collins; marimba solo by Marjorie Erickson, and a duet, "The Huckle-Buck" by Pat Hawthorn and Helva Mason.

The girls who took part in "The Crooked Mouth Family" were JoAnne Anderson as Susie, Leona Williams as Ma, Arlene Anderson as Pa and Bertha Schmitt as Clara. The girls in "Wild Nell, The Pet of the Plains" were June Meece as Wild Nell, Connie Lee Tracy as Handsome Harry, the King of the Cowboys, Eleanor Ohanessian as Lady Vere de Vere, an English heiress, Virginia McNeally as Sitting Bull, an Indian chief, Gretchen Nelson as Bull Durham, his accomplice, Barbara Cowen as Hula Hula, the Medicine Woman and Margie Williams as narrator.

The officers, with the assistance of Mrs. Delany, have planned some very good activities for the year.

## Block-K Plans Dance

The Boys K-Club is now planning to sponsor a dance which will be held later in the year. The K-Club also plans to use the money from its program selling campaign for an ice cream party as well as putting part of the



Barbara Cowan

Editor

BARBARA COWAN  
Editor

CAROL WALTON  
Business Manager

THE STAFF—FIRST ROW, left to right: L. Moreno, D. Harkleroad, E. Ohanessian, M. Williams, G. Nelson, J. Goble. SECOND ROW: Mr. Scott (advisor), K. Davis, R. Lagerstrom, C. Monson.



The students and staff members took for the High School Annual in the second week of October. Their individual pictures were taken early in the year so that the Senior might have them by the Christmas holidays.

Thirty-five girls and thirty-eight boys of the class of 1950 had photographs made. With a total of 73 pictures taken. This number exceeds that of last year when only 64 members of the senior class had photographs taken.

There is also a new set of encyclopedias. There are many others not mentioned, so why not drop in sometimes and browse through them?

There is also a new set of encyclopedias. There are many others not mentioned, so why not drop in sometimes and browse through them?

Following the luncheon there will be more discussion groups. From 3 o'clock to 4 o'clock there

Following the luncheon there will be more discussion groups. From 3 o'clock to 4 o'clock there

## Training Program Held By FFA

The FFA held an officers training program on Oct. 12 here at K.H.S. The opening ceremony was conducted by the Kingsburg Chapter and a short musical program was presented in the high school auditorium. The assembly then broke up into several different groups to discuss problems confronting the officers of the different chapters. Officers from eighteen different chapters in Fresno and Madera county attended. After the group discussions, refreshments were served.

Boys from the Kingsburg Chapter made a good showing at the recent Fresno District Fair in the Future Farmers of America competition. A 1,400 pound Hereford owned by Dick Fry won first place. Galen Lawrence, president of the Kingsburg Chapter, won a blue ribbon with his white face steer. An Angus and a Hereford owned by Paul Elberg both won first places.

Sam Horton also took a first place with his white face steer. Chester Langren won a seventh place in the dairies division. Donald Anderson won first with his feeder steers, and Charles Peterson received a third place for his poultry.

The annual initiation of new members was held on Oct. 25. New members are Virgil Dukes, John Florida, Bruce Heath, Glen Rosander, Jim Kirk, Frank Wilson, L. C. Scott, Ronald Lyons, Jack Warren, Bill Lindquist, Carl Petre, Gordon Peterson, Virgil Jounagan, Lloyd Brooks, Glen Burnett, Robert Elander, Ronald Flood, Teddy Frydel, Donald Mercer, Richard Mercer, Richard Marino, Bobby Nance, and Frank Yarbros.

In a drawing held in the new agriculture room, Bob Davis won a Thompson Gift now donated by the Kiwanis Club. Another drawing will be held later in the year, the winner to receive one of the prizes from the news first litter.

## Tri-Hi-Y Calendar Organized

A committee of the Tri-Hi-Y met and planned the calendar for its organization in the third week of October. After several ideas and plans were submitted, the following calendar was drawn up for the first semester.

- Oct. 26— Mr. Lumpe (sports movie)
- Nov. 2— Party with Tri-Hi-Y.
- Nov. 16— Speaker, Coach Langley.
- Nov. 30— Induction of officers of business meeting.
- Dec. 7— Speaker (stamp collection)
- Dec. 21— Christmas program with Tri-Hi-Y.

Jan. 4— David Ostrem (movie)  
Jan. 11— Recreation, gym.  
Jan. 18— Discussion with Tri-Hi-Y, Charles Monson, leader.  
Jan. 25— Father and Son meeting, Rev. Stocking, speaker.  
Feb. 1— Mr. Dodson (movies).  
The Tri-Hi-Y and Tri-Hi-Y held a Leadership convention in Camp Games at Sequoia Lake on the weekend of October 22 and 23.

# V I K I N G I G N E T T E

## COMING EVENTS

Nov. 18 Fowler game there  
 Nov. 21, 22 Teachers' Institute  
 Nov. 24 Thanksgiving  
 Dec. 9 Senior Play  
 Dec. 9 Viking Voice

VOLUME I KINGSBURG, CALIFORNIA NOVEMBER 18, 1949 No. 2

JOURNAL  
LEARN

Local job students were attending Conference Joaquin Press A Fresno on November

After coming ass discussio and spend the morn with the variou resented, the discuss

was a lunch entertainment 1 ent Union. afternoon all groups met to unite the fr their discussio

New officers elected for the S.P.A., and Scott of Kingsb elected Vice Pre

The fall pres ference is held to cuss the probl the school new and to give rat the annuals ent competition wit other.

Schools we according to enrollment and type of publication. Excellent ratings were given to McFarland, Delano, Visalia and Orosi high schools.



GRACE JANZEN  
Editor



ROBERT CHRISTIANSEN  
Business Manager

SITTING, left to right: B. Swanson, C. Carlson, G. Janzen. STANDING: R. Christiansen, T. Abma, Mr. Scott.



refreshment served by Eleanor Catlin, consisted of "hot dogs," potato salad and "coke" and were served in the cafeteria.

WORK

Members of class--nine on boys-- by Di dyke for play cast et comedy, t. Louis." be given d 10.

eroad and carry the . and Mrs. parents of Lon, their ayed by Joe se, the older by Barbara

Members of the Arlene Ander- line Beer, Greta Eleanor Ohan- is Skoglund, e Tracy, Margie Kent Davis, unnarson, Bob Wayne McNabb les Monson. nt director is Mahigian.

play is about a that lives in . Louis. Conflicts come when the father is promoted to another job in New York and the family is confronted with the difficulties of moving.

# Talent Scouts



FIRST ROW, left to right: E. Silva, E. Broderick, G. Swanson, A. Querin, D. Anderson, F. Wilson, L. Inouye. SECOND ROW: L. Masley, L. Rodriguez, V. Jones, E. Neal, P. O'Neal, E. Alcazar, R. Alcazar, R. Mascarin, H. Davis, G. Bronson, R. Davis. THIRD ROW: B. Johnson, B. Leisinger, V. Peterson, J. Geary, R. Peterson, R. Christiansen, T. Gibbs, J. Taylor, Miss Elia.



PRESIDENT AND ADVISOR  
LEFT TO RIGHT: R. Peterson, Miss Elia.



OFFICERS  
LEFT TO RIGHT: E. Silva, J. Taylor, R. Christiansen, P. O'Neal.

# Biology Club

The Biology Club, a new organization in school this year, was organized under the direction of Miss Elia, biology teacher.

Members are not required to take biology; however, a student who wishes to become a member must either work for the club's concessions to show that he is interested, or work on a worthwhile biology project.

At club meetings, which are held two evenings a month, the members work on various projects and plan monthly field trips.

# Intermission Entertainers

FIRST ROW, left to right: M. Sundstrom, L. Hayes, V. McNealley, D. Skoglund, B. Schmitt, R. Ponce, D. Tahmazian, Mr. Goddard, J. Ball, D. Harkle-road, J. Bennetta, C. Carlson, A. Skoglund, P. Ham-mell, S. Strand, F. Ham-mell. SECOND ROW: J. Cotton, M. Jones, J. Carrara, J. C. Baker, G. Foglesong, W. Engstrom, B. Baker, J. Walton, K. Goble. THIRD ROW: B. Hor-ton, J. Strand, F. McCahill, A. Querin, R. Lind, T. Gibbs, J. Erickson, M. Levin, L. Valentine. ABSENT: B. Kimbro, J. Ponce.



The band has been an active organization during the school year. Starting the year it played at all the football games. At the home games it marched at half time. The band also played for pep rallies.

A small "pep" band of eleven players was formed for the home basketball games.

The band participated in three parades: the Reedley Fiesta parade, the Armistice Day parade in Kingsburg and the Memorial Day parade.

An excellent rating was awarded to the band in the Music Festival held in Fresno. As a rehearsal for the festival the band gave a short concert for an assembly program.

The band provided music for the Public Schools Week program, which was centered around the theme "County Fair."

The highlight of the band's activity was the Music Show held in May. Many hours were spent preparing "Music Through the Ages."



GLENN GODDARD  
Director



SHIRLEY STRAND  
Majorette



JOYCE ERICKSON  
Student Director

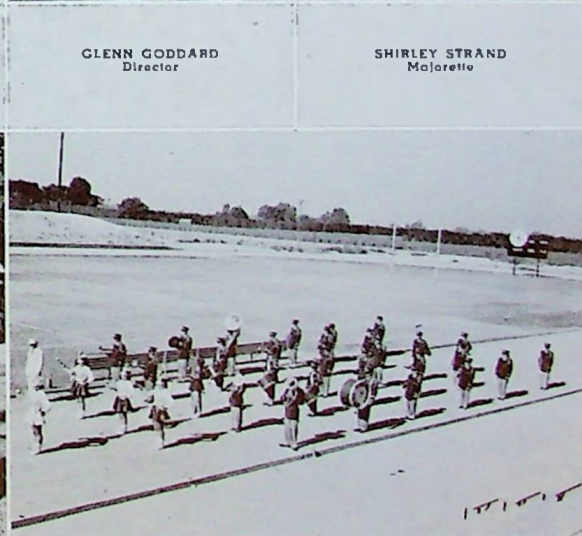

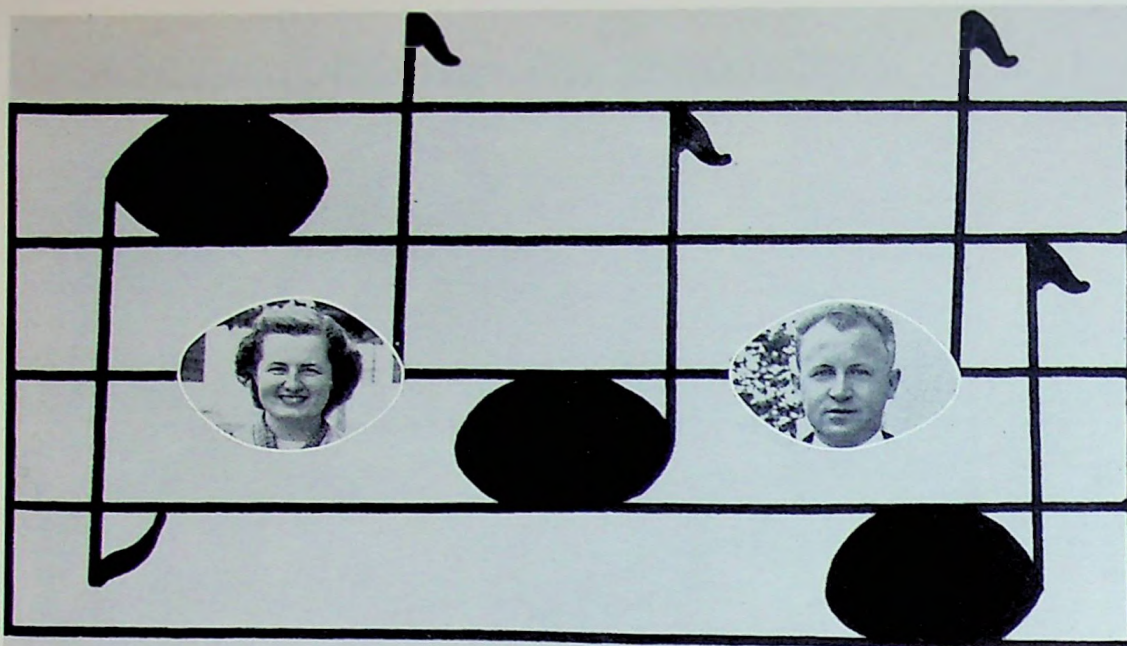

Velma Lungren, pianist; Mr. Goddard, director.

## ADVANCED CHORUS

The advanced chorus, under the excellent leadership of Mr. Goddard, had a very successful year. The chorus starred in four big hits.

During the fall months the chorus prepared for the annual Christmas program, which they presented on December 22. In the spring they participated in the Fresno Music Festival, where they received a rating of good. On April 28 the chorus took part in the Public Schools Week program.

The final appearance of the chorus was the singing of several numbers in the K.H.S. music show, "Music Through the Ages."

FIRST ROW, left to right: A. Anderson, J. Leininger, J. Fagundes, D. Skoglund, A. Jones, H. Wilson, R. Eslick, E. Warren, D. Dahlberg, P. Haworth. SECOND ROW: Mr. Goddard, V. Lungren, E. Wright, B. Erickson, S. Smith, B. Moore, L. Skoglund, J. Gregory, I. Howell, D. Nelson. THIRD ROW: G. Peterson, C. Ferreira, M. Erickson, J. Fry, M. Beer, A. Skoglund, P. Hammitt, B. Gil. FOURTH ROW: M. Moore, L. Scott, K. Scheline, T. Capehart, R. Peckfelder, G. Schlatter, L. Olson, J. Wilcox, J. Gregory.





### BEGINNING CHORUS

FIRST ROW, left to right: M. Wright, S. Aguilar, F. Jones, S. Cabral, D. Vasquez, J. Moore, R. Riordan, M. Helm, C. Lopez. SECOND ROW: M. Leal, E. White, K. Smith, E. Rudd, M. Woods, Mr. Goddard, D. Davis, D. Petres, M. Cypert, L. Moseley.

## Music, Music, Music



### ORCHESTRA

FIRST ROW, left to right: E. Nahigian, H. Pinheiro, M. Grauberger, M. Wright, N. Swanson. SECOND ROW: R. Bingham, Mr. Goddard, D. Fore.

### BEGINNING INSTRUMENTALISTS

FIRST ROW, left to right: V. Lungren, A. Lugo, R. Peterson, B. Kimbro, T. Morris, E. Wright, R. Elander. SECOND ROW: F. Seaberg, D. Davis, M. Cypert, M. Grauberger, Mr. Goddard, E. Lugo, J. Riordan.







FIRST ROW, left to right: G. Nelson, L. Skoglund, C. Tracy, A. Anderson. SECOND ROW: M. Williams, T. Abma, D. Harkleroad, B. Cowan, M. Beer, E. Ohanesian. THIRD ROW: W. Engstrom, E. Nahigian, K. Davis, L. Gunnarson, C. Monson, J. Ponce, W. McNabb, B. Longfellow.



The Smith Family

FIRST ROW, left to right: G. Nelson, C. Tracy. SECOND ROW: M. Williams, T. Abma, D. Harkleroad, B. Cowan. THIRD ROW: J. Ponce, C. Monson.

## Senior Play Within a Play

### "MEET ME IN ST. LOUIS"

On December 9 and 10, 1949, all the Kathryn Cornells and John Barrymores of the senior class displayed their talent when they presented "Meet Me in St. Louis."

The scene of the play is St. Louis in 1904. The Smith family was to move to New York, as Mr. Smith had received a promotion at the plant.

Rose, Esther, Agnes and Tootie, Mr. Smith's daughters, did many things to try to prevent the family from moving. They water-soaked Mr. Dodge, Father's boss, and two ladies who were trying to buy the Smith home; they set up a dummy on the trolley tracks, causing the trolley to be derailed; Rose threw cats on Mr. Dodge; Tootie bit his leg; and these were only a few of the things they did.

Even after the predicament the family was in, the play ended happily as they all stayed in St. Louis, and Mr. Smith was given a better job than before.

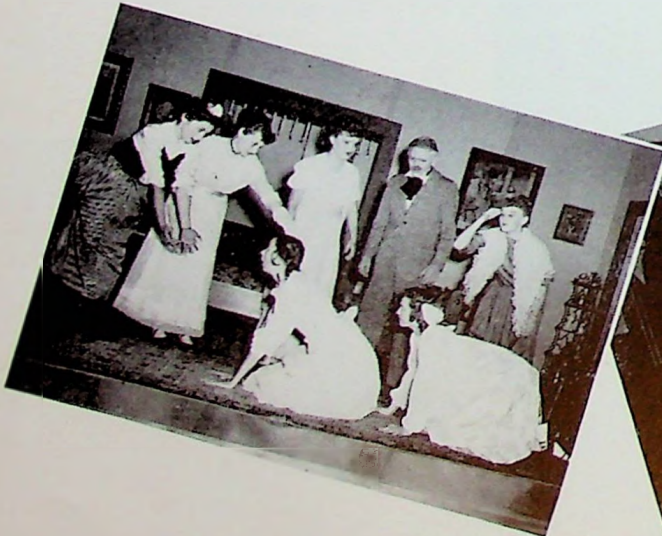

CRAWLING, left to right: C. Tracy, G. Nelson. STANDING: B. Cowan, M. Williams, D. Harkleroad, T. Abma, M. Beer.



SITTING, left to right: G. Nelson, E. Nahigian, M. Beer. STANDING: M. Williams, C. Tracy, B. Cowan.



George Meyers, Harvey Hines, Freddie Spomer, Don Tahmazian.



Leo Rieffel, Doris Skoglund, Frank Warren, Shirley Strand, Jack Wilcox.

## Junior Play Within a Play

### "YOU CAN'T TAKE IT WITH YOU"

"You Can't Take It With You" was the comedy chosen for the junior class production on March 10 and 11, 1950.

The Sycamores are a family of eccentric individualists. Mrs. Sycamore writes plays and paints. Mr. Sycamore and Mr. DePinna, Mr. Sycamore's close friend, make fireworks. Essie, the eldest daughter, takes ballet lessons, while Ed, her husband, plays on the marimba and sets up a printing press in the living room. Grandpa doesn't believe in taxes, so he doesn't bother to pay his income tax.

The only "sane" member of the family is Alice, who is in love with Tony Kirby, her employer's son. The Kirbys, a wealthy family, don't want Tony to marry Alice, because "he is too good for her."

After the confusion, the play finally comes to a happy ending. The Kirbys realize they aren't better than anyone else, and consent to the marriage of Tony and Alice.



Delores McNeely, Geral Fogelsong, Verna Goertz.



Ronald Hanson, Ada Jones.

# Backstage

Mrs. Christensen, costumes and stage selling manager for Senior play; costumes for Junior play.

Mr. Somerindyke, director of Junior and Senior plays.

Senior boys work on stagecraft for "Meet Me in St. Louis."

Mr. Dodson, ticket manager of Senior play.

Miss Chaplin, ticket manager for Junior play.



Lenora, Doris, Augustina, Evelyn, and Freddie work on programs for Junior play.

Velma and Pat fit costume to Connie Lue for Senior play.

# Sidelines

Junior-Senior Banquet, 1949. Left to right: Mrs. Pierce, Mr. Pierce, D. Harkleroad, R. Lagerstrom, J. Erickson, K. Davis.



Freshman girls pour punch at Junior-Senior Prom, 1949. Left to right: B. Kimbro, E. Catlin, G. Bronson, M. Turk.

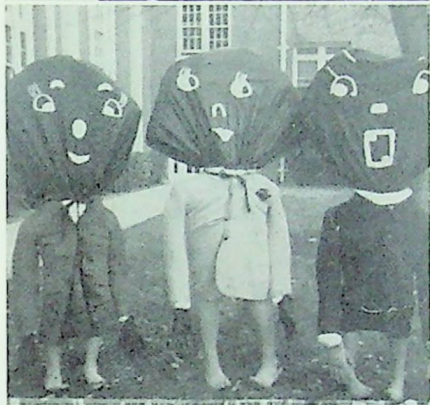

"Goops" entertain at home and exchange assemblies. Left to right: G. Nelson, J. Erickson, B. Cowan.

Dancing Dollies of K.H.S. Left to right: G. Gustafson, J. Ponce, J. Porter, F. Ybarra, L. Gunnarson, R. Hernandez, D. Fry.

Swing Band. SEATED, left to right: L. Gunnarson, T. Gibbs, J. Ponce, J. Erickson, C. Carlson. STANDING: R. Lind, J. Nordstrom, W. Engstrom, K. Davis.

Dramatics Class Football Team. FIRST ROW, left to right: E. Ohanesian, L. Hayes, D. McNeely, B. Cowan, B. Swanson. SECOND ROW: E. Nahigian, L. Williams, B. Peterson, T. Abma, C. Tracy, J. Anderson, D. Harkleroad.

Mrs. DeLay pulls an arrow from the target as Shirley Valenti, Nancy Emmersen, and Bev Say look on.



Miss Newbecker helps Pat Haworth, Iva Lue Howell, Arlene Anderson, Dorothy Fore, and Pat O'Neal with their home management scrapbooks.



Miss Josey dictates while some of her Shorthand II students, Rachael Andrade, Lily Inouye, and Fern Seaberg, take it down.



Miss Josey answers the questions of Greta Nelson, Margie Williams, Georgia Nord, and Lillian Moreno in senior guidance.



J. C. Baker, Alfred Bertelli, and Andrew Vargas work on a motor in auto mechanics.

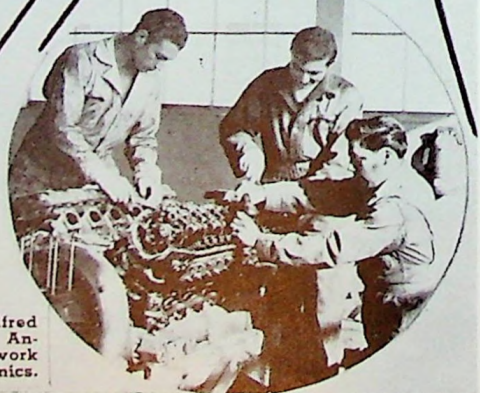

INTERMISSION

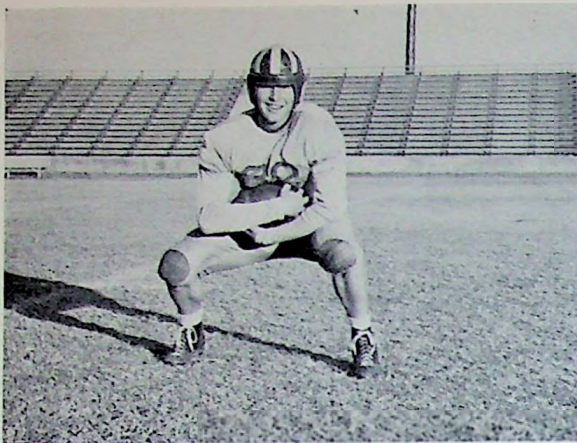

DICK FRY, Captain

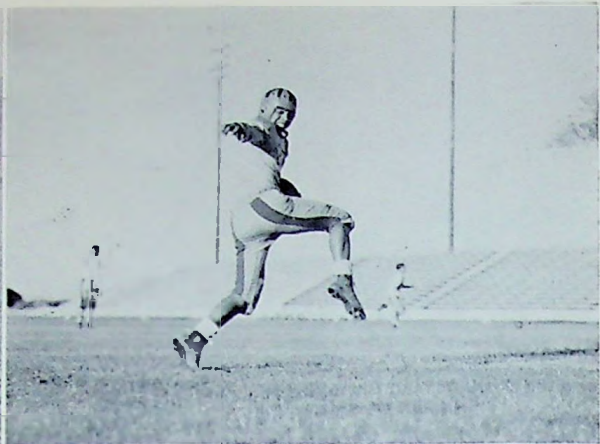

JOE PONCE, Star Player



KENT DAVIS

S  
E  
N  
I  
O  
R

RALPH HAMM

BOB LONGFELLOW





GARY GUSTAFSON



WINFRED McNABB

LETTERMEN



BILL BAKER

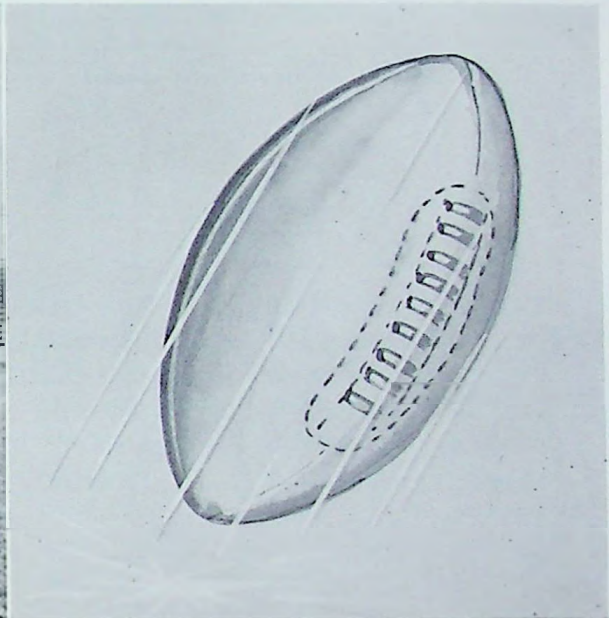

BOB DAVIS

ALDEN JOHNSON







FIRST ROW, left to right: J. Ponce, W. McNabb, I. Davis, J. Ruhl, B. Baker, J. Lockie, A. Johnson. SECOND ROW: B. Longfellow, A. Bartelli, J. C. Baker, K. Davis, J. Foglesong, J. Brussa, R. Hamm. THIRD ROW: J. Wilcox, T. Capehart, D. Gustafson, B. Davis, Coach Langley, D. Fry, F. Warren, L. Nystrom, G. Gustafson.

### A CLASS FOOTBALL SCORES

Date	Opponents
Oct. 7 ..... K.H.S. 0	Sanger 18
Oct. 14 ..... K.H.S. 2	Clovis 35
Oct. 21 ..... K.H.S. 0	Dos Palos 20
Oct. 28 ..... K.H.S. 24	Reedley 19
Nov. 4 ..... K.H.S. 12	Lemoore 39
Nov. 11 ..... K.H.S. 18	Selma 39
Nov. 18 ..... K.H.S. 7	Fowler 33



LEFT TO RIGHT: Captain Dick Fry, Managers Lawrence Luna, Glenn Burnett, Jim Cotton.

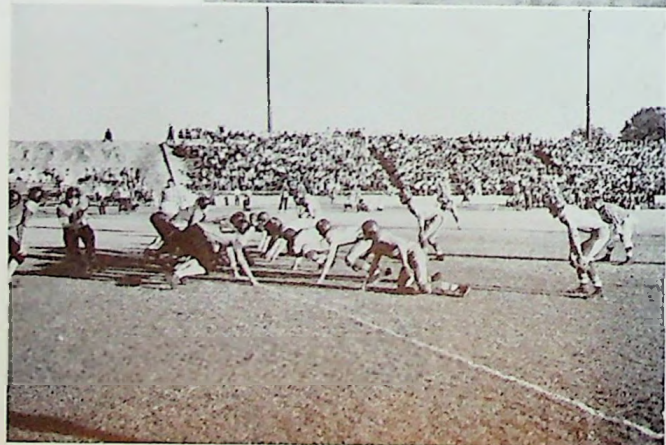

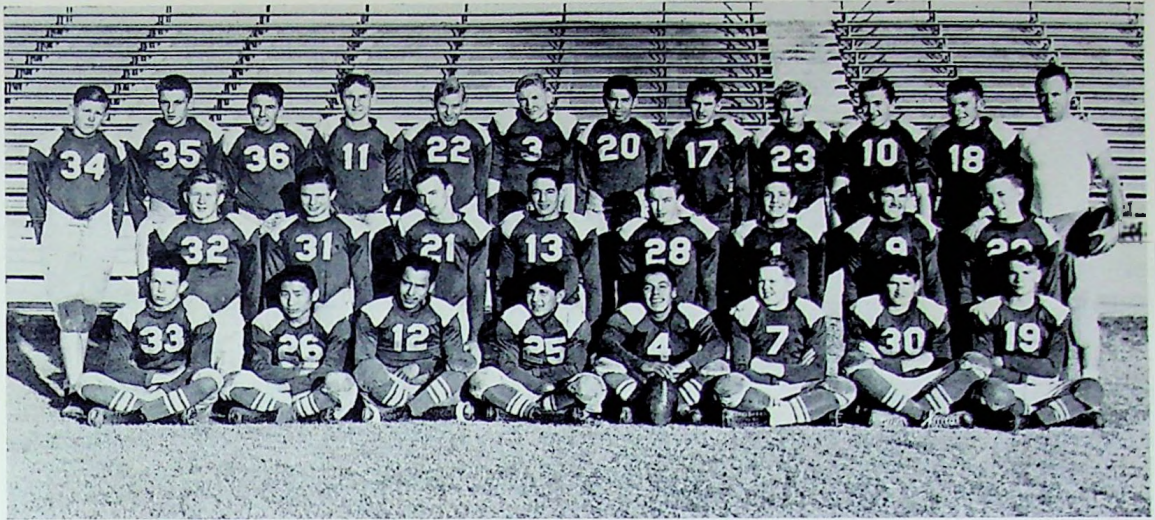

FIRST ROW, left to right: R. Say, J. Tagawa, J. Anaya, J. Heredia, A. Vargas, J. Fry, L. C. Scott, C. Opper.  
 SECOND ROW: B. Lindquist, R. Lind, M. Levin, D. Tahmazian, J. Warren, A. Querin, E. Hays, R. Engstrom.  
 THIRD ROW: R. Mercer, F. McCahill, R. Mascarin, D. Johnson, R. Elander, R. Peterson, D. Hernandez, K. Scheline, R. Lyons, G. Beer, R. Martin, Coach DeLay.



**B CLASS FOOTBALL  
SCORES**

Date	K.H.S.	Opponents
Oct. 7	0	Sanger 2
Oct. 14	0	Clovis 13
Oct. 21	6	Dos Palos 38
Oct. 28	0	Reedley 0
Nov. 4	0	Lemoore 27
Nov. 11	12	Selma 13
Nov. 18	7	Fowler 26

Coach Langley and Coach DeLay.  
 Co-Captains Andrew Vargas and Corey Mantredi.

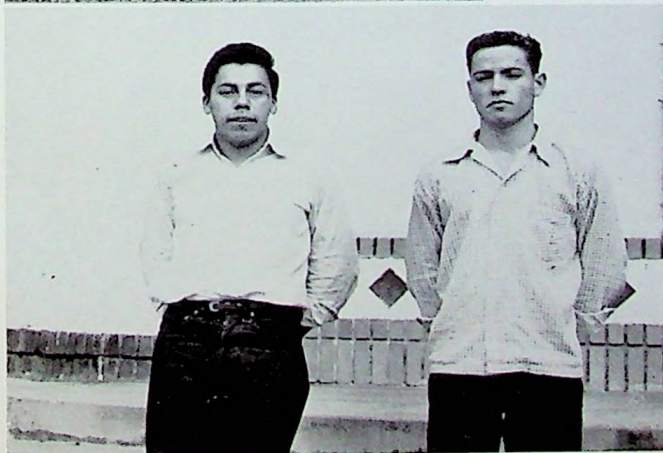



**VARSITY BASKETBALL**  
 FIRST ROW, left to right:  
 F. Ybarra, J. Wilcox, I.  
 Davis, G. Thiessen, J.  
 Brussa, J. Ponce. SECOND  
 ROW: G. Gustafson, E.  
 Jones, G. Lawrence, R.  
 Hernandez, L. Gunnar-  
 son, B. Longfellow. THIRD  
 ROW: D. Fry, T. Cape-  
 heart, F. Warren, L. Ny-  
 strom, D. Gustafson, B.  
 Davis, G. Foglesong,  
 Coach DeLay.



FIRST ROW, left to right: J. Hambleton, J.  
 Linman, managers. SECOND ROW: Captain  
 Dick Fry, Coach DeLay.



## VARSITY BASKETBALL

### FIRST ROUND OF PLAY

	Their Score	Our Score
Selma .....	32	45
Reedley .....	35	40
Sanger .....	39	27
Fowler .....	52	50
Clovis .....	52	36
Lemoore .....	52	39

### SECOND ROUND OF PLAY

	Their Score	Our Score
Selma .....	35	52
Reedley .....	41	42
Sanger .....	30	44
Fowler .....	70	59
Clovis .....	46	47
Lemoore .....	57	53

FIRST ROW, left to right: L. Tagawa, L. C. Scott, B. Lindquist, E. Hays, M. Levin. SECOND ROW: L. Carlson, R. Hanson, F. Spamer, J. Buhl, J. Martin, R. Rydelius. THIRD ROW: Coach Langley, R. Lyons, J. Lockie, D. Asp-lund, D. Hernandez, R. Peterson, L. Chester.



Coach Langley, Donald Knepoff, Manager

## B CLASS BASKETBALL

### FIRST ROUND OF PLAY

	Their Score	Our Score
Sanger	32	27
Selma	42	30
Reedley	45	20
Fowler	37	24
Clovis	23	26
Lemoore	44	25

### SECOND ROUND OF PLAY

	Their Score	Our Score
Sanger	44	20
Selma	31	23
Reedley	31	28
Fowler	48	40
Clovis	19	55
Lemoore	31	32



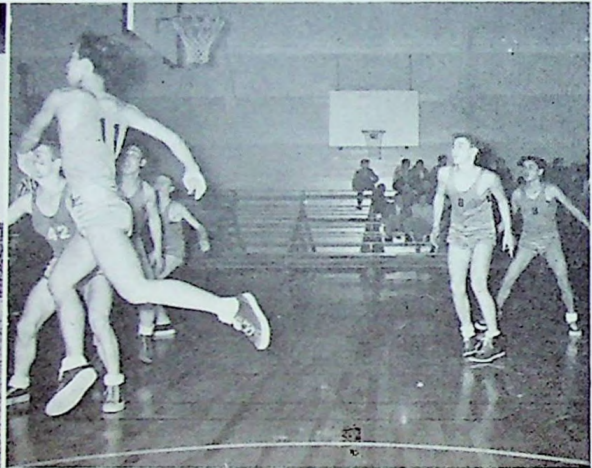

**C TEAM**  
**FIRST ROW,** left to right: D. Callin, C. Valentins, R. Ponce, C. Manfredi, B. Nance, L. Luna, J. Strand. **SECOND ROW:** J. Ball, F. Brooks, E. Howe, D. Gustafson, G. Meyer, W. Godfrey, D. Erickson, K. Goble. **THIRD ROW:** R. Mercer, R. Marshall, B. Janzen, K. Schelins, Coach DeLay, R. Say, J. Kirk, J. Warren, C. Petree.

### C TEAM

C. Manfredi, captain; Mr. DeLay, coach; G. Burnett, manager.

### SCORES

First round of play			Second round of play		
	Their score	Our score		Their score	Our score
Sanger .....	20	18	Sanger .....	25	24
Reedley .....	29	20	Selma .....	26	20
Fowler .....	32	14	Reedley .....	29	23
Selma .....	31	29	Fowler .....	33	24
Clovis .....	23	24	Clovis .....	18	15
Lemoore .....	25	26	Lemoore .....	36	22



TRACK

FIRST ROW, left to right: J. Wilcox, R. Marshall, F. Yarbrow, G. Rosander, C. Opper, R. Say. SECOND ROW: Coach Langley, R. Hanson, R. Martin, B. Baker, M. Levin, C. Stevens, T. Fridolls. THIRD ROW: K. Davis, G. Foglesong, J. Geary, G. Schlatter, R. Peterson, F. Spomer, F. McCahill.

Kent Davis breaks shot-put record.

Bill Baker and Jack Wilcox congratulate each other for breaking hurdle records.

The Greeks and the Romans were great exponents of the track and field events. From the strength and the precision required for field trials to the agility and the speed for running events—wherever there are athletes, you will find them using their abilities to the utmost, continually equaling old records and establishing new ones.



FIRST ROW, left to right: E. Brodrick, G. Theissen, L. Luna, J. Lockie, M. Ohashi. SECOND ROW: L. Carlson, A. Hawkins, J. Warren, K. Scheeline, W. Engstrom, J. Rhul, B. Lindquist, B. Longfellow. THIRD ROW: Coach DeLay, D. Fry, D. Asplund, J. Brussa, L. Nystrom, L. Brown, F. Warren, R. Capehart.

# B A S E B A L L



PITCHERS  
LEFT TO RIGHT: Bob Longfellow,  
Frank Warren.

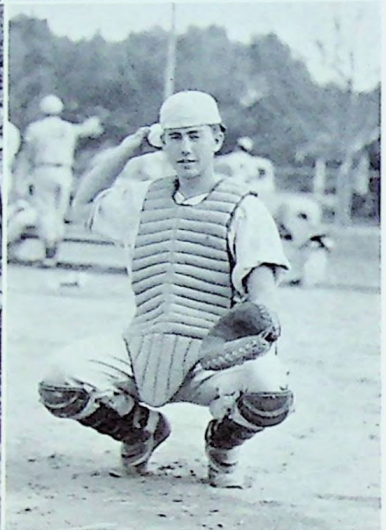

CATCHER  
Larry Nystrom

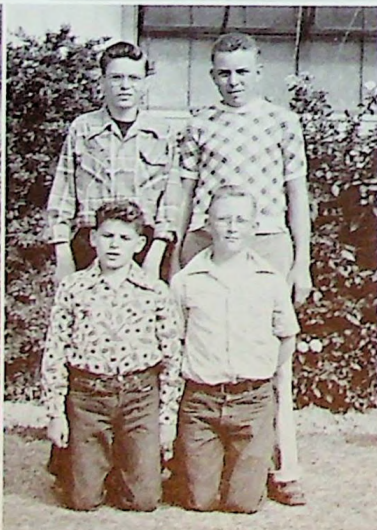

Coach DeLay, Captain Dick Fry.

MANAGERS  
FIRST ROW, left to right: D. Knepoff, G. Burnett. SECOND ROW: J. Hamblton, K. Leaf.



SINGLES  
Shirley Strand



SINGLES  
Richard Mullet



TENNIS TEAM

FIRST ROW, left to right: J. Nordstrom, L. Tagawa, R. Mullet, L. Shanton. SECOND ROW: S. Strand, L. Williams, Mr. Somerindyke, D. McNeely, L. Hays.

T  
E  
N  
N  
I  
S

DOUBLES  
L. Williams, L. Hays.

DOUBLES  
J. Nordstrom, L. Shanton.

MIXED DOUBLES  
L. Tagawa, D. McNeely.







FIRST ROW, left to right: F. Manfredi, E. Neal, E. Burnett, E. Rudd, E. Catlin, F. French. SEC-  
OND ROW: A. Davidian, M. Johnson, D. Olson, D. Nelson, J. Bennetts, V. Dahlberg.

## G. A. A.

The girls have had a variety of after-school sports this year.

The first sport of the year was speedball. The girls were divided into class teams, and everyone played hard in an attempt to bring her class out on top.

When the playoffs were over, the Seniors were on the top, with the Freshmen running a close second.

The next sport was volleyball. Being divided once again into class teams, the girls played hard, partly for the glory of their class and partly to keep warm.

The Juniors won out in the playoffs, with the Seniors in second place.



MRS. MARILYN DELAY  
Instructor



FIRST ROW, left to right: M. Wright, R. Peterson, B. Say, M. Leaf. SECOND ROW: S. LaCorte, D. Nelson, N. Emmersen, J. Leininger, J. Lockie, S. Valenti.

FIRST ROW, left to right: L. Moreno, B. Cowan, M. Williams, J. Goble. SECOND ROW: C. Olson, I. Tucker, J. Erickson, L. Longfellow, A. Anderson. Not in picture: G. Nolson.



The girls were anxious for basketball season to begin so they would have the opportunity to make use of the new gym. After nine weeks of play, basketball also drew to a close.

Softball was the fourth sport of the year. The weather was warm, and the girls were anxious to get outside again.

With the end of softball came the conclusion of girls' after-school sports for another year.

The girls who earned the required number of points were awarded a letter at the end of the school year.

#### TEAM CAPTAINS

FIRST ROW, left to right: D. Olson, L. Hays. SECOND ROW: J. Lockie, J. Erickson.

FIRST ROW, left to right: S. Strand, E. Frazier, D. McNeely, V. Goertz. SECOND ROW: A. Jones, J. Meese, M. Erickson, B. Howell, L. Hays, M. Sundstrom.



# Calendar

## September, 1949

- 19—First day of school.
- 28—Girls' League howdy party.
- 29—Tri-Hi-Y installation.

## October

- 7—Sanger at K.H.S. for football.
- 7—Lyceum; Nevin, the Magician.
- 12—Senior-Freshman reception.
- 14—K.H.S. at Clovis for football.
- 21—Dos Palos at K.H.S. for football.
- 22—K.H.S. football dance.
- 26—Lyceum: Mr. America.
- 28—Reedley at K.H.S. for football.
- 29—Junior class party.

## November

- 4—K.H.S. at Lemoore for football.
- 5—Sophomore party.
- 11—Selma at K.H.S. for Armistice Day football.
- 18—K.H.S. at Fowler for football.
- 19—Freshman party.

## December

- 1—Lyceum: The Christians.
- 2—Senior party.
- 3—Christmas ball.
- 9—Senior play: "Meet Me in St. Louis."
- 10—Senior play.
- 20—Girls' League Christmas welfare party.
- 22—K.H.S. Christmas program.

## January, 1950

- 6—K.H.S. at Sanger for basketball.
- 7—Barn dance.
- 11—Dinuba exchange program at K.H.S.
- 13—Lyceum: Richard Carradine, Shakespearean actor.
- 13—K.H.S. at Selma for basketball.
- 14—K.H.S. at Reedley for basketball.
- 20—Fowler at K.H.S. for basketball.
- 21—K.H.S. at Clovis for basketball.
- 26—Annual show.
- 27—Lemoore at K.H.S. for basketball.
- 27—Exchange program at Sanger.

## February

- 3—End of first semester.
- 3—Sanger at K.H.S. for basketball.
- 4—Sweater-sock dance.
- 10—Lyceum: Mounties Quartet.
- 10—Selma at K.H.S. for basketball.
- 11—Reedley at K.H.S. for basketball.
- 16—Patriotic assembly.
- 17—K.H.S. at Fowler for basketball.
- 18—Clovis at K.H.S. for basketball.
- 24—K.H.S. at Lemoore for last basketball game.

## March

- 10—Junior play: "You Can't Take It With You."
- 11—Junior play.
- 17—Lyceum: Mississippi Jubilee Singers.
- 22—W.C.T.U. program.
- 24—Spring Day dance.

## April

- 5—Tri-Hi-Y Easter program.
- 14—School dance.
- 15—Reedley relays.
- 21—Sophomore party.
- 22—League track meet in Clovis.
- 27—K.H.S. Seniors visit Fresno J.C.
- 29—County track meet in Kingsburg.

## May

- 5—Lyceum: The Wheelers.
- 5—School dance.
- 6—G.A.A. play day at Kingsburg.
- 9—Girls' League Mother-Daughter reception.
- 12—Seniors go to Fresno.
- 13—West Coast relays.
- 16—K.H.S. exchange program at Dinuba.
- 17—Sophomore program.
- 19—Music show.
- 20—C.I.F. track meet.
- 22—Freshman party.
- 24—Senior steak bake.

## June

- 2—Junior-Senior banquet and prom.
- 4—Baccalaureate for Seniors at Baptist church.
- 6—Seniors' mountain trip.
- 8—Goodbye to Seniors: Graduation.

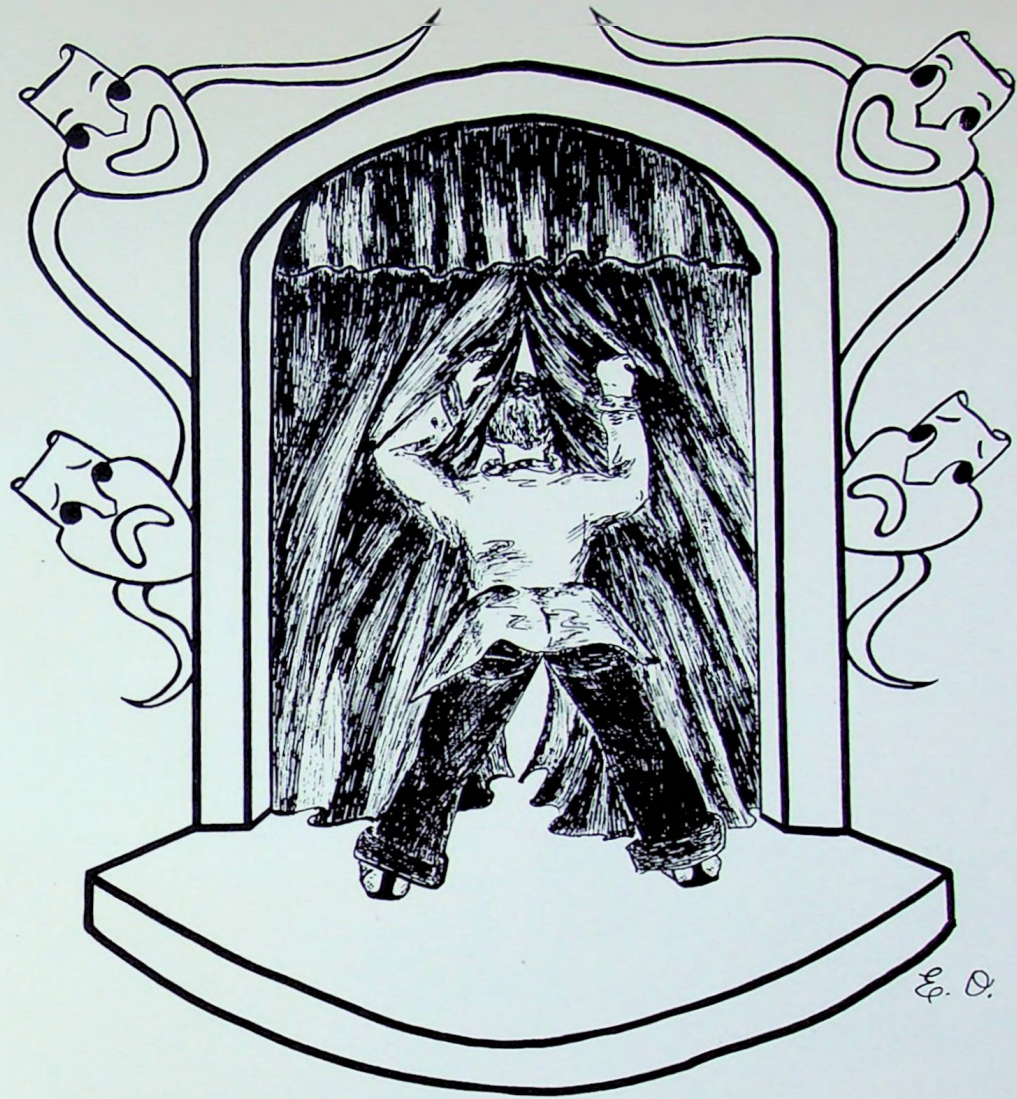

BACKSTAGE



Joe's pitching to Ponce.  
 What's the matter, Eleanor, won't Sis believe you?  
 Those Valentis are good sports.

The Longfellows greet each other.  
 Oh, Lockie, did Lockie hurt your feelings?  
 Smile pretty, Marilyn.

Capehart knocks Capehart out.

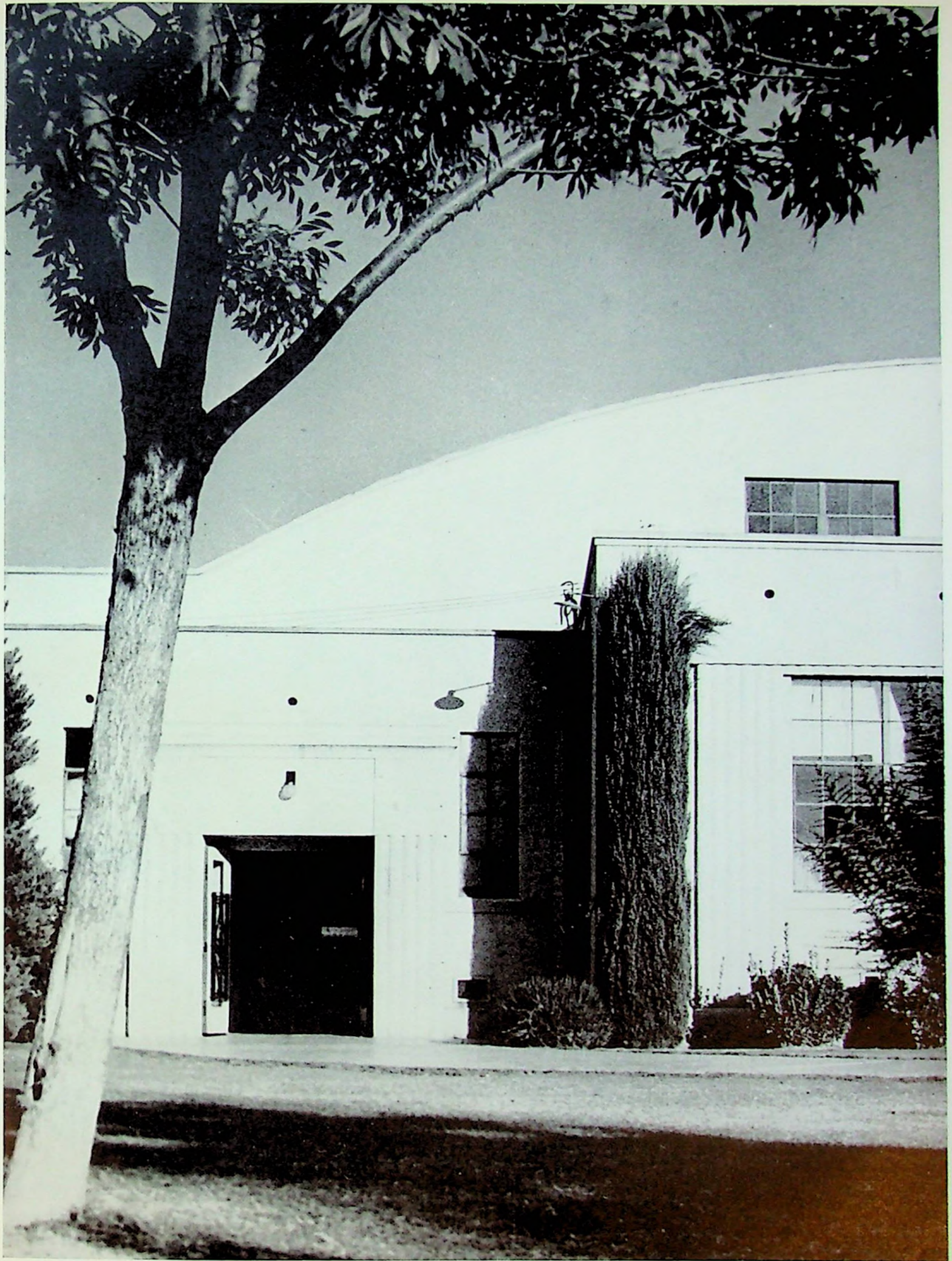



What's the matter, Mr. Shanton—  
won't they behave?  
Rubberneck Fry.  
Lookin' at the moon, Hamm?

Mutt Vargas and Jeff Davis.  
Half-time.  
Carol, Kent and Lillian at Stanford.

Frosh: N. Emmersen, J. Leininger,  
D. Nelson, S. Valenti, J. Lockie.  
Muscles Joyce.  
Oh, Lois, leggo!



Lookie! Lily, Margie and Lupe.

Sour lemon, Mrs. DeLay?

Fenton, my how you've changed!

Jack's broken jaw—football.

Say! Kent's taller than Wally and Lawrence.

Rheba and Donald alias Ada and Ronnie.

Dick's dislocated shoulder—football.

S.B. prexy and vice.

Teach us how to whistle, Bobbie.

Gary's broken leg—football.



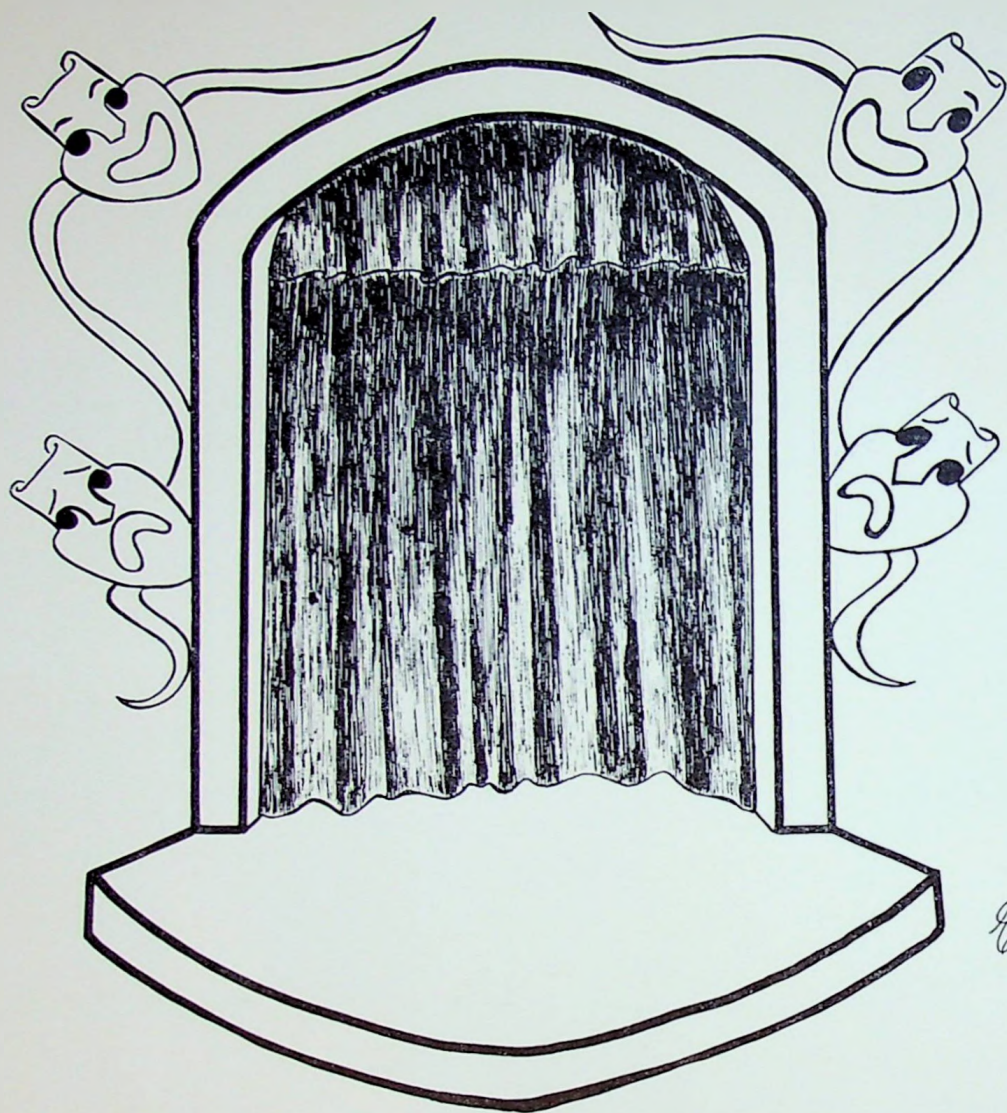

E. O.

All The worlds a stage,  
And all The men and women merely players:  
They have Their exits and Their entrances

→ Shakespeare

BEST WISHES, CLASS OF '50

T. J. CHRISTIANSEN

OLDSMOBILE • CHEVROLET

1251 Draper Street

Phone 3088



CONGRATULATIONS, CLASS OF '50

ERICKSON'S

Clarence • Bud • Wally

REAL ESTATE AND INSURANCE

"For the Best in Insurance"

1575 Draper Street

Phone 3030



CONGRATULATIONS  
AND BEST WISHES

from

J. Milford Johnson    Roy Anderson  
Bill McNabb            Ted Nelson  
Donny Luker            Fancher Johnson

CITIZEN'S  
LUMBER COMPANY



GONZALES BROS.  
MARKET

MEAT • GROCERIES • FRUITS  
VEGETABLES

Open Evenings and Sundays

1200 Tenth Street

Phone 3319

Opposite Roosevelt School



BEST WISHES  
CELIA'S BEAUTY SERVICE

SPECIALIZING IN RADIO WAVES

1373 Draper Street

Phone 2362



Congratulations and Best Wishes  
Class of '50

BERMAN'S  
FLOWERS AND NURSERY.

1448 Lewis

Phone 2372



OSTROM'S PHARMACY

1399 Draper Street

Dave and Everett Ostrom

BEST WISHES CLASS OF '50



SACRAMENTO  
FREIGHT LINES

Radial Highway Common Carrier  
Common Carriers

Guy Atwood

Phone 2991-2992

GET THE LATEST MUSICAL INSTRUMENTS AND PIANOS

ERICKSON'S MUSIC STORE

We Have Some Mighty Fine Electrical Appliances

1318 Draper Street

Phone 2239



"It's Better To Have Insurance and Not Need It Than To Need It and Not Have It"

FOR ALL YOUR CLEANING  
NEEDS GO TO THE  
KINGSBURG CLEANERS

1321 Draper Street

Phone 3226



KINGSBURG  
MEAT COMPANY

Fresh and Cured Meats

JOHN C. KRAMLING

1388 Draper Street

Phone 2245



VETERANS OF  
FOREIGN WARS

Memorial Building

Cafe • Dining Room • Parties  
Bowling • Billiards • V.F.W. Proprietors

No Liquor Served

MR. AND MRS. ROBERT O. CARLSON  
Operators

Phone 2175 or 2160



NELSON'S LEGHORN BREEDING FARM

Breeders of

Internationally Famous Laying Leghorns

RAYMOND E. NELSON

CLARE E. NELSON

CONGRATULATIONS, CLASS OF '50

## BROLINE'S

DRY GOODS • FURNITURE

"TRY US FIRST FOR HOME NEEDS"

1520 Draper Street

Phone 2171

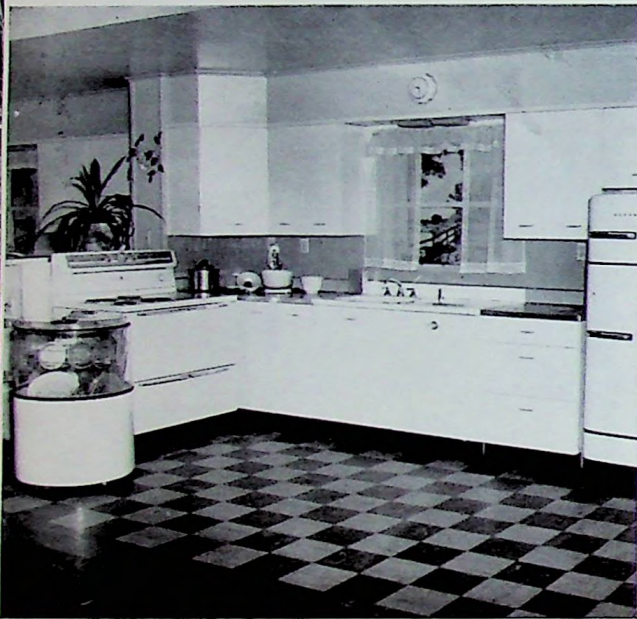

## MAGNUSON'S

GENERAL  ELECTRIC

The Appliance  
Most Women Want Most

HARDWARE AND APPLIANCES

1531 Draper Street

1536 Smith Street

VERY BEST WISHES

## SAN JOAQUIN BAKING COMPANY

Bakers of

BETSY ROSS • DUTCH TOAST • ROMAN MEAL

BRIGHT SPOT  
FROSTIES

MILKSHAKES • SUNDAES

HOMEMADE ICE CREAM

SMITH-LOK  
YOUR TIRE MEN

Tractor Tire Relugging and Repairing  
Passenger, Truck and Aircraft Tire Recapping  
GOODYEAR TIRES AND BATTERIES  
PHILCO RADIOS AND APPLIANCES  
"USE OUR EASY PAY PLAN"

L. W. CHRISTIANSEN

1437 Simpson Street

Phone 2323

DE SOTO • PLYMOUTH

SALES AND SERVICE

BALL'S DEPARTMENT STORE

GENERAL DRY GOODS  
MEN'S, WOMEN'S AND CHILDREN'S READY-TO-WEAR  
SHOES FOR ALL THE FAMILY

Phone 2115

Kingsburg, California

WILLIAM C. SWANSON  
INSURANCE • REAL ESTATE

Reliable Companies — Dependable Service  
Smith Building

1348 Draper Street

Phone 2384



CONGRATULATIONS

CLASS OF

1950

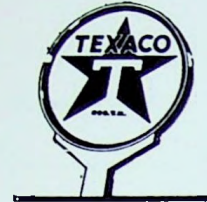

SCHMITT'S

HIGHWAY 99 AND DRAPER STREET

## GREATNESS



A man is as great as the dreams he dreams,  
As great as the love he bears,  
As great as the values he redeems,  
And the happiness he shares.  
A man is as great as the thoughts he thinks,  
As the worth he has attained,  
As the fountain at which his spirit drinks,  
And the insight he has gained.  
As great as the help he gives,  
As great as the destiny he seeks,  
As great as the life he lives.

Anonymous.

# FISHEL PRODUCTS COMPANY

KINGSBURG, CALIFORNIA

HOPE, INDIANA

# ENNS'

Jewelers

Diamonds • Watches • Silverware  
International Sterling  
Headquarters in Kingsburg



# SPROUSE-REITZ CO.

1440 Draper Street

W. C. ALBERTSON, Mgr.

Congratulations and Best Wishes



# KINGSBURG GROCERY

P'S AND Q'S OF

— GOOD BUSINESS —

Personal Service • Quality Groceries

Kenny • Ralph • Leo

1380 Draper Street

Dial 2367

Kingsburg



BEST WISHES, CLASS OF '50

# ERICKSON MANUFACTURING COMPANY

Cabinet Work • Sash • Doors

THE ERICKSONS

"Oscar — Willis — Lowell"



# LINDQUIST'S

MEN'S WEAR

Nationally Famous Brands of  
Men's Wearing Apparel

1425 Draper Street

Phone 2273





THE KINGSBURG RECORDER  
PUBLISHERS OF THE VIKING VOICE

Support Your School

Subscribe to Your Paper

CONGRATULATIONS AND BEST WISHES TO THE CLASS OF 1950

TRI-COUNTY MOTORS

FORD SALES and SERVICE

L. A. Buchanan • L. E. Stimmell

Phone 3353

1400 California Street

Kingsburg, California

GOOD LUCK, CLASS OF '50

from

"EDDIE"

at the

MODEL BARBER SHOP

Edward Pastircak

1517 Draper Street

Phone 3230

BEST WISHES, CLASS OF '50

PEACOCK DAIRIES, INC.

PEACOCK ICE CREAM

MILK • CREAM • BUTTERMILK • COTTAGE CHEESE

Available at Your Local Grocer

SCHROPFER'S STATIONERY STORE

PORTABLE TYPEWRITERS

Corona • Underwood • Royal • Remington

JOSEPH G. SCHROPFER

1333 Draper Street

Phone 3041

BEST WISHES TO THE CLASS OF 1950

## NELSON AND MONSON

Plumbing • Air Conditioning  
Westinghouse Appliances  
Sheet Metal • Youngstown Kitchen

HAROLD • MEL

1542 Smith Street

Phone 2373



## OLSON BROS.

Hardware and Paint

Same Location Since 1912

Phone 2234

1530 Marion Street



## STONE'S POULTRY BREEDING FARM

Specializing in White Leghorns

Route 1, Box 248  
DINUBA

Phone 2423  
KINGSBURG

VICTOR STEFFEN hands boxes of chicks to JACK STONE,  
Class of '39, for loading into our private plane.



## L. G. BALFOUR COMPANY

CLASS RINGS • GRADUATION ANNOUNCEMENTS

DIPLOMAS • MEDALS • TROPHIES

ROBERT W. SWAN — Sales Representative

388 Brent Street

Ventura, California

PAULSEN SERVICE  
DUNLOP AND GOODYEAR TIRES  
BATTERIES . . . AUTO REPAIRING  
SHELL PRODUCTS



You'll find this brilliant crystal is the perfect gift  
for brides of today, yesterday or any day.

HULTGREN'S  
HARDWARE

JULIAN M. JACOBSON '20

30 Years' Experience as Special Agent

NEW YORK LIFE INSURANCE CO.

1300 18th Avenue

Phone 3314

CONGRATULATIONS AND BEST WISHES  
CLASS OF '50

VALLEY LUMBER COMPANY

1398 California Street

Phone 2317

CONGRATULATIONS, CLASS OF '50

FOR THE BEST IN FURNITURE

— See —

NELSON FURNITURE STORE

1332 Draper Street

Phone 3268

# MODEL DRUG STORE

GORDON R. SATTERBERG

Class of 1925

PRESCRIPTIONS • COSMETICS • FOUNTAIN

We Give S & H Green Stamps

# POLLARD BROS., LTD.

Fresno • Kingsburg • Tulare • Bakersfield • Arvin

CONCRETE IRRIGATION SYSTEMS • TRANSIT MIX CONCRETE

CENTRIFUGAL SPUN PIPE

Phone 2339

Kingsburg

HEARTY WISHES TO THE CLASS OF '50

# H. F. WEDEGAERTNER

Distributor of Union Oil Products

Phone 3114

Kingsburg

# MERIT VENETIAN BLIND COMPANY

MANUFACTURE AND REPAIR OF QUALITY BLINDS

STEEL • ALUMINUM • WOOD

B. J. Dick — Larry Bengston

1530 Washington

Phone 2132

# AHLSTROM'S FEED AND FARM SUPPLY

NURSERY STOCK • SPRAY MATERIALS • FERTILIZERS

BABY CHICKS

BARTON AHLSTROM — Owner

1549 Draper Street

Phone 3103

Kingsburg, California

CONGRATULATIONS, CLASS OF '50

N. M. BARTLETT

Distributor of  
STANDARD OIL PRODUCTS

Simpson Street

Phone 3325

CONGRATULATIONS TO THE CLASS OF '50

KINGSBURG INSURANCE AGENCY

Oscar A. Olson

REAL ESTATE • INSURANCE

1475 Draper Street

Phone 3074

PARK DRIVE IN

1788 Draper Street

Kingsburg

California

CONGRATULATIONS, CLASS OF '50

SWARD & SWARD

PAINTING • PAPERING • DECORATING

Phone 3273

1549 Ventura Street

DIAMOND



RANCH

Diversified Farming • Registered Herefords

MR. AND MRS. VERN A. PICKRELL — Owners

*It's time to feed*

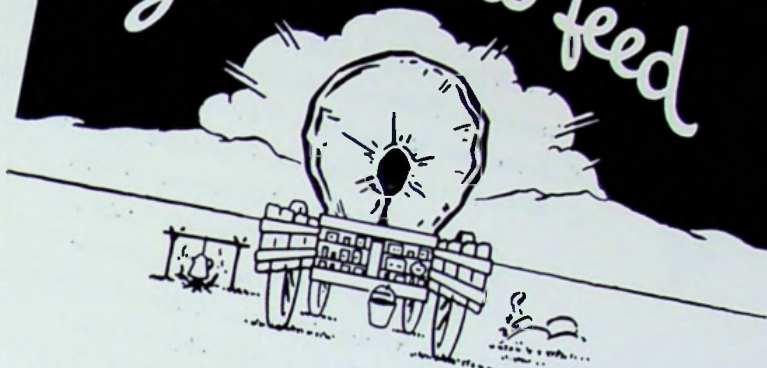

**CHUCK WAGON**  
BRAND

**WHOLE - PRESSED**

**COTTONSEED  
MEAL & CAKE**

*The Natural Cottonseed  
Feed for Dairy Cows,  
Sheep and Beef Cattle*

*Kingsburg*  
**COTTON OIL COMPANY**  
KINGSBURG, CALIFORNIA

# Boosters of Our Annual

- L. L. Adkins, Central California Ice and Fuel Co.  
American Theater, Panero Theater Company
- A. E. Anderson, Kings River National Farm Loan Assn.
- C. Anderson and H. Brandt, Plumbing and Heating  
Harold Beer, Beer Monument Works  
Everett Bronson, The Quaker Oats Co.  
Henry Carlson, Carlson's Garage
- Winston and Aileen Carlsson, Carlsson's Furniturium  
Al Cox, Al's Viking Lure  
Sally Dalin, Ideal Cafe  
R. S. DeMoss, Ideal Grocery  
Oscar Ellberg, General Contractor  
Bernard Erickson and Bert R. Bloom  
Oscar Erickson, Erickson's Jewelry  
Jewel Fogelsong, Mar-Song Beauty Salon  
Leslie Hard, Hard's Shoe Store  
Elvin Hanson, The Men's Wardrobe
- H. Hanson and H. Larson, Hanson-Larson Service Station
- H. I. Hicks and R. W. Howland, Victory Cleaners  
Dr. Walter A. Kerr, Chiropractor  
Dr. C. C. Kolander, Dentist  
J. Mizutani, Mizutani Grocery  
Bill Mott, Mott's Market
- Herman Nelson, Nelson Well Boring  
Oak Woods Park  
C. H. Olson, Olson's Market  
Edith Olson, Edith's Apparel Shop  
Louis Ophelia, Ideal Bakery
- R. Puckett and E. Scheline, Ruby-Ella Dress Shop  
Oscar Roseen, Roseen Shoe Service  
Lyle Scheline, Norwalk Distributor

# S P O N S O R S



ELMER CARLSON, President



"To acknowledge the duty that  
accompanies every right."

RANSOME BROLINE, President

KINGSBURG CLUB

KINGSBURG



CLUB

JESS SMITH, President



KINGSBURG CLUB

CLARENCE ERICKSON, President

## ACKNOWLEDGMENTS

California Art & Engraving Co., Engraving  
Lederer, Street & Zeus Co., Printing  
Shanton Studio, Photography  
S. K. Smith Company, Covers

Heads—Karnak  
Text—Girder