

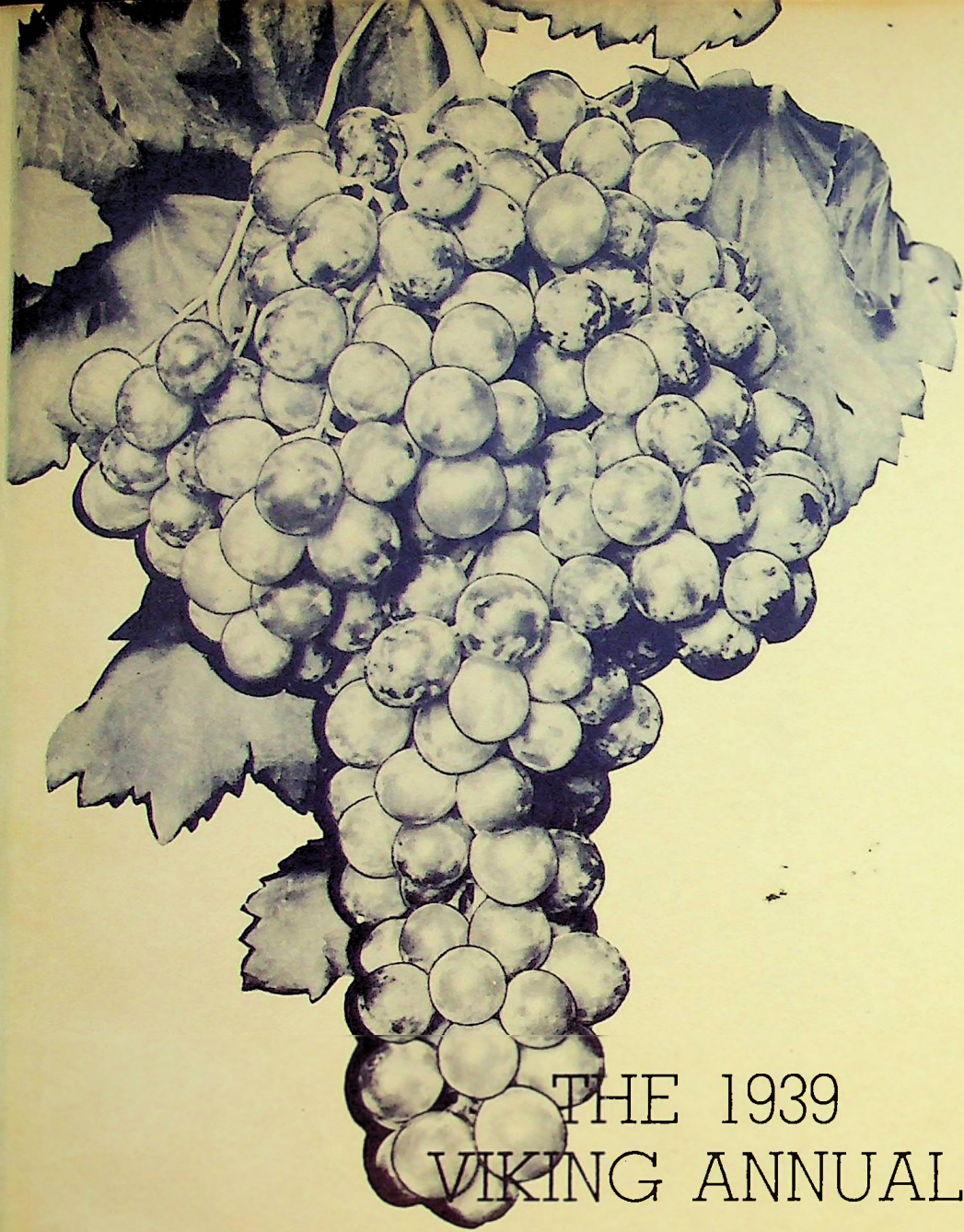

THE
VIKING
1939
NO. 1



THE 1939
VIKING ANNUAL

Published by the

SENIOR CLASS
of
THE KINGSBURG HIGH SCHOOL

KINGSBURG JOINT UNION
HIGH SCHOOL LIBRARY

An aerial photograph of a vineyard. The rows of grapevines are arranged in a grid pattern, extending across the landscape. A prominent line of palm trees runs diagonally through the middle of the vineyard. The background shows more vineyard rows and some distant trees under a clear sky.

FOREWORD

AS OLD SOL shines brilliantly over smiling fields of skyward-beckoning vines, so does the bright light of knowledge entice our craving minds and lead us upward to produce our life's full harvest. The crop we wish this book to reap is one of treasured memories for you in the years to come.



MISS CHAPLIN

We dedicate this annual to you who planted young vines of wisdom, which we hope will mature into well-rounded lives.

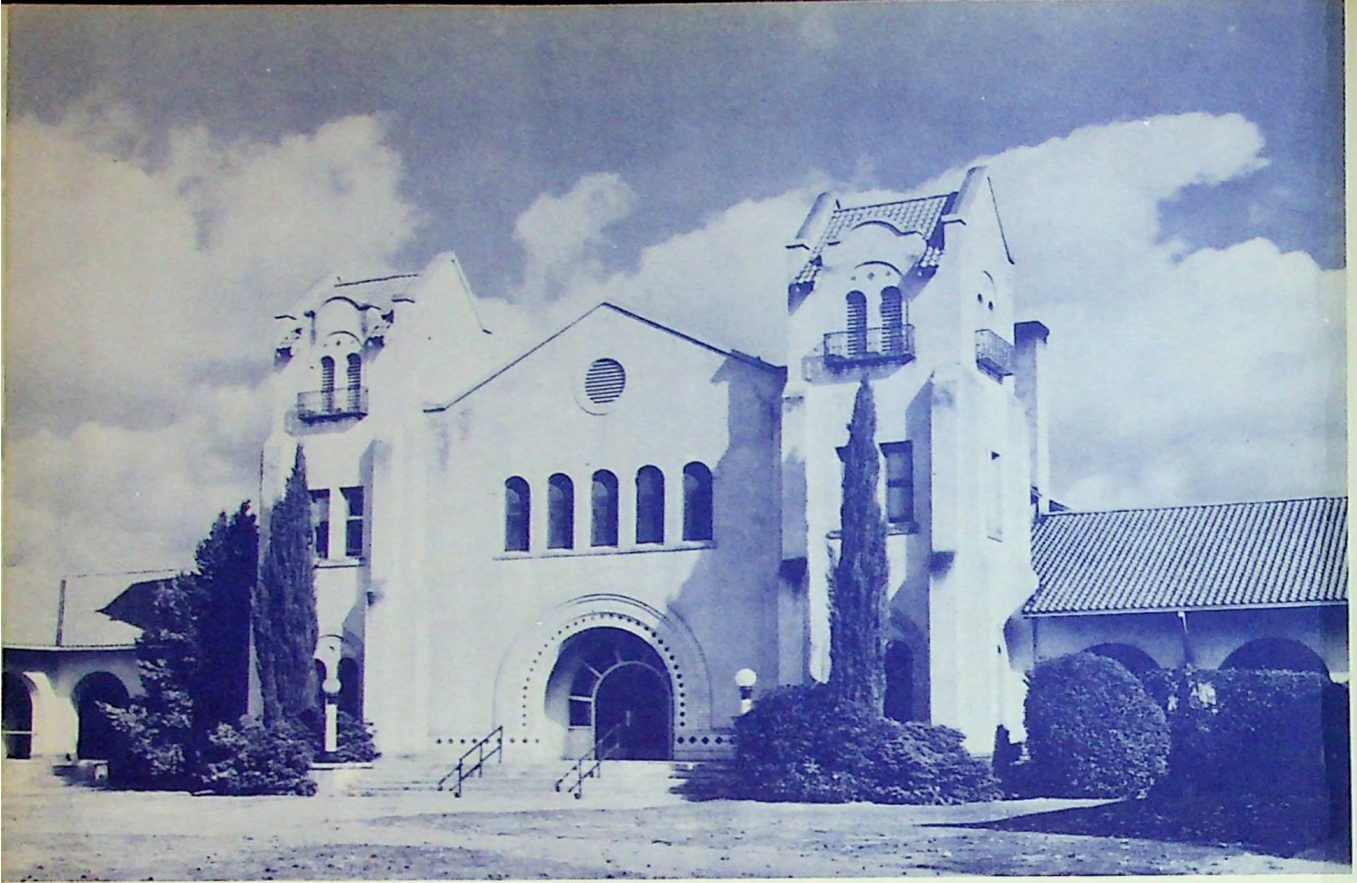

"—with its annual offering of choice
fruits to a discriminating market"





TRUSTEES

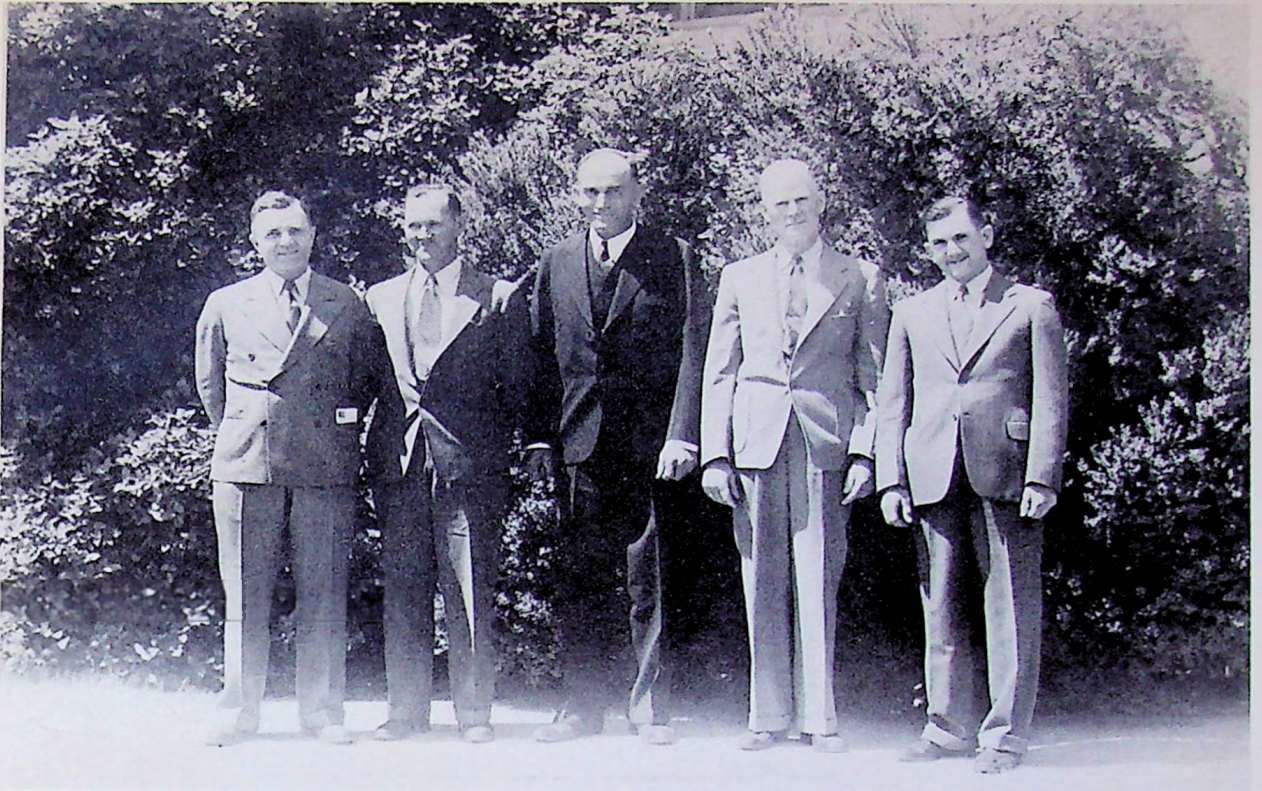

Reading left to right: E. A. Larson, E. W. Berg, W. F. Haskell, A. C. Scheline, president; Harry Aslan.

MR. EJNAR PETERSON
Vice-Principal

MISS FAYE McDANIEL
Secretary

MR. JOHN F. PIERCE
Principal

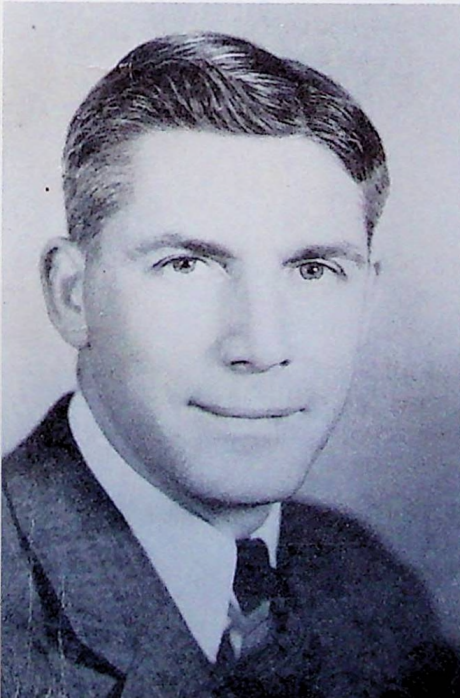

THE FACULTY



Smith
Lumpe
Chaplin
Breed
Devereaux
Bunger
Miller

Coil
Dodson
Double
Vaniman
Palmer
Herbert
Schwartz

Newbecker
Frane
Nordstrom
Henderson

SENIOR CLASS OFFICERS



| | | | |
|----------------|---|---|----------------|
| Bill Hanson | - | - | President |
| Elaine Modine | - | - | Vice-President |
| Milo Swanson | - | - | Treasurer |
| Opal Wilson | - | - | Secretary |
| Pauline Stokes | - | - | Pianist |
| Betty Bryant | - | - | Yell Leader |
| Miss Double | - | - | Adviser |
| Tsugio Hamada | - | - | Yell Leader |
| Mr. Peterson | - | - | Adviser |

SENIOR



HERBERT ANDERSON

WALLACE ANDERSON

ELINOR ANDREWS



IRENE BANKSON

THEDA LEE BENSON

SONA BUJULIAN



ALICE BUNGO

JIMMIE BUNGO

VIRGINIA CLARK



DORA COOK

FERN ERICKSON

CLASS

ALICE FRY

TATSUKO FUKUSHIMO

MARY GARABEDIAN



PETE GIANNINI

MARGARET HALDIN

MILTON HALLSTEN



ELEANOR HANSEN

ERNEST HANSEN

VERA HANSON



GLADÝS HORN

NOMA ISOM



SENIOR



LOIS JACKSON

STANLEY JACOBSON

TED JAMES



ALICE JEWELL

ELNA JOHANSON

OLGA JOHNSON



GALE JOHNSON

KAZUE KOBATA

NATSUYE KATOAKA



WARREN KOLANDER

ALVIN KOUTNEY

CLASS

RUTH FINK

BARBARA MACK

CHIZUKO MATSUOKA



HISAKO MATSUSHITA

PAULINE McCORMICK

CLYDE McNABB



ROSALIE MEYERS

BARKEV MICHIGAN

MARION MICHIGAN



JENEVIEVE MOORE

PAULYNE MORTENSON



SENIOR



SHIGEKO NAKATA

DALE NELSON

HENRIETTA NELSON



WALLACE NELSON

MARY MARGARET NORDSTROM

DOROTHY NORMAN



ERNEST OHLSTROM

WALLACE OLSON

ED OKUNO



KALFUS PATTERSON

ESTHER PAZEIAN

CLASS

MAE PEARSON

RAMONA PETERSON

ALBERT PINHEIRO



DORIS ROSANDER

EDWARD PINHEIRO

MARY SAKO



LESTER ROSANDER

JOHN SAKAYAMA

DOROTHY SATTERBERG



LOWELL SATTERBERG

JOSEPH SATTERSTROM



SENIOR



GLADYS SHAHENIAN

FRED SCHAFFER

MERILYN STONE



PAUL SKELLIE

HAZEL STRID

JACK STONE



KAY TEGAMI

WALLACE TRABING

ORVAL VAUGHN



MATSUKO YOSHIMOTO

MARLIN WILSON

CLASS

TAKEY YAMADA

VIRGINIA YOUNG

JIM WOOTEN



PAULINE STOKES

KAZUO YAGI

ELAINE MODINE



TSUGIO HAMADA

OPAL WILSON

MILO SWANSON



BILL HANSON

BETTY BRYANT



JUNIOR



- Mrs. Nordstrom - - - - Adviser
- Marian Martin - - - - Treasurer
- Mildred McMullen - - - - Pianist
- Fern Anderson - - - - Song Leader
- Hazel Rudholm - - - - Yell Leader
- Helen Morgan - - - - Secretary
- Dudley Browning - - - - President
- Gideon Sjoberg - - - - Vice-President
- Donald Pekarek - - - - Sergeant-at-Arms
- Mr. Lumpe - - - - Adviser
- (No picture)

Standing Left to Right: Frank Bellocchi, John McNeil, Daniel [unclear], Benton Glenn, Takeshi [unclear], Joe Mizutani, Hideo [unclear], Frank Hirakawa, Yoshi [unclear], Yuoka.

Left to Right: James Pauline Larson, Kay [unclear], Boris Sward, Smith Led- [unclear], Helen Mack, Kaoru [unclear], [unclear], Marjorie Rariff, [unclear], Joe Shahanian, Anna Peterson, Ed Tagami, Svea Johnson, Mary Aguiar, Evelyn Wenall.



Standing Left to Right: Miwa Inouye, Betty Swanson, Helen Monks Arpe Avidikian, Clara Petris, June Carlson, Rosie Kimura, Eda Fukagawa, Peggy Tagami.

Sitting Left to Right: Lyle Scheline, Victor Hanson, Norman Nordstrom, Yuriko Mat-suoka, Gordon Scott, Herbert Haley, Lincoln Nelson, Raymond Gonzales, Lawrence Peterson, Mary Fukagawa.

CLASS



Standing Left to Right: Hurant Esajian, Kuni Iwo, Donald Croft, Carl Peterson.
Sitting: Muriel Ward, Linda Ballard, Lola Jean Ericson, Juanita Satterberg, Lincoln Palm, Dorothy Huddleston, Bob Paulsen, Kimi Okuno, Johnny Sawyers, Kimiko Kawano.



Standing Left to Right: Marjorie Johnson, Eloise Hoogner, Ethelyn Hansen, Dorothy Erling.
Sitting: Donald Wootten, Zillabel Miller, Eldon Bankson, Roger Swan, Helen Ruth Fridborg, Elaine Andrews, Russell Jacobson, Dzmer Andranigian, Charles Crouch, Waldon Johnson.



- Courtney Thorell - Song Leader
- Robert Poor - Sergeant-at-Arms
- Elaine Dunn - Pianist
- Mr. Henderson - Advisor
- Mrs. Miller - Advisor
- Jack Serpa - President
- Betty Peterson - Vice President
- Helen Haworth - Treasurer
- Carolyn Larson - Secretary
- Barbara Moulthrop - Song-Leader

Standing Left to Right: Darrell Danielson, Russell Croft, Tony Hayes, Brooks Schaffer, Gordon Olson.

Sitting Left to Right: Rosa Swan, Helen Kolander, Jack Serpa, Eddie Dahl, Lina Niemi, Robert Campagne, Gordon Olson, Edith Hillblom, Douglas Nelson, Elaine Erickson, Doris Childers.



Standing Left to Right: Susumi Kataoka, Kazutami Ohara, Harry Shintaku.

Sitting Left to Right: Fumiko Hamada, Masako Murayama, Shirley Folston, Carl Hunt, Fancher Johnson, Arpe Avidikian, Betty Jacobson, Louis Olson, Phyllis Quist, Kenneth Johnson, Jean Kulgren, Irma King, Veniece Campagne, Yvonne Boyle.

CLASS

Sitting Left to Right, Back Row: Gladys Telles, Betty Wiley, Geraldine Walsh, Eunice Tibbs, Margie True, Laura Petracchi, Hideko Inouye, Donnie Huddleston, Milton Bell, Glenn Anderson, Reinard Bergstrom.

Front Row: Ruby Hansen, Irene Beeson, Elof Carlson, Helmer Curtis, Delbert Middleton, Clifford Hanson, Paul Sadonka, Roy Jacobson, William Gunnarson.



Sitting Left to Right Carl Johnson, Warren Nystrom, Howard Carlson, John Iwata, Edward Daves.

Third Row: Zina Rawley, Angela Aguiar, Eva Parra, Bertha Peterson, Kiyoko Yamada, Esther Bungo.

Second Row: Myrtle Coe, Audrey Anderson, Amy bata, Mary Onomichi.

Front Row: Denton Glenn Carlson.

Standing Left to Right: Hedami Yamada, Takeji Iida, Wesley Wildermuth, Melvin Gustafson, Henry Peterson, Darrel Carlson, Kazuto Yoshida, Woodley Kimura.

Sitting Left to Right: Jean Wilson, Lena Crass, Doris Stafek, Lena La Corte, Betty Rattliff, Celia Aney, Lillian Chester, Vera Jones.



FRESHMAN



- Katherine Nordstrom - Presid
- Mrs. Smith - - - Adv
- Mr. Dodson - - - Adv
- Eleanor Swenson - Song Lea
- Glenn Rudholm - - Sgt.-at-A
- Teddy Hallsten - Vice Presid
- Donald Trabing - Yell Lea
- Bertha Swanson - Secret
- Pearl Crouch - - Yell Lea
- Helen Moore - - - Pian
- Helen Swenson - - Treasu

Sitting Left to Right, Third Row: Harold Berger, Tohoru Matsushima, Masayuki Matsushita, Abe Janzen, Horace Acull, Jack Beeson.

Second Row: Roger Erickson, George Matsuoka, Pauline Kollander, Alice May Ellberg, Joyce Bishop, Merilyn Johnson.

First Row: Gladys Jacobson, Marjorie Carlstrom, June Daves, Marzeta Pinheiro, Bonnie Olson, Gloria Howell.



Standing Left to Right: John Aguiar, Charles Chevalley, Paul Sander, Harold Nelson, Lewis Long.

Sitting Left to Right, Second Row: Richard Johanson, Jack Puckett, James Foster, Lena Canton, Margie Jackson, Andrew Ulrich.

First Row: Lois Phillips, Thelma Jacobson, Frances Smelser, Shirley Erickson, Betty Robb, Evelyn Christiansen.

CLASS

Standing Left to Right: Suzuko Shimoide, Fumiko Nakamura, Michiko Mizutani, Lucille Alvis, Elra Ahlstrand, Genevieve Meyers, Flora Woods, Edna Bjork, Yoshiye Yoshimoto, Kimiko Yoshida.

Sitting Left to Right: Galen Rydelius, Gordon McNary, Calvin Strid, Robert Rouch, Duane Wamsley, Roy De Guchi, Donald Westlund.



Standing Left to Right: Tohoru Matsushima, Stanley Ahlstrand, Billy Null, Albert Hovnanian.

Sitting: Shirley Shellstrom, Betty Lou Fugate, Shigem Okuno, Corrine Gault, Norman Rosander, Helen Pear, Edna Mae Hylton, Harvey W. nov, Phillip Olson, Syble Ree, Donald Leaf, Marie Becker.

Standing Left to Right: Phyllis Peterson, John Brillhart, Willa Mae Jarrett, Kenneth Vaughn, Carmalyta Fry, Sumiko Ezaki, Jennings Brown, Chikiye Osaki, Robert Yano, Chiyo Hirakawa.

Sitting Left to Right: Betty Seto, Willis Nelson, Michiko Ando, Chester Fukagawa, Shizuko Sako, Bobby Quattrin, Shizuko Matsuoka.



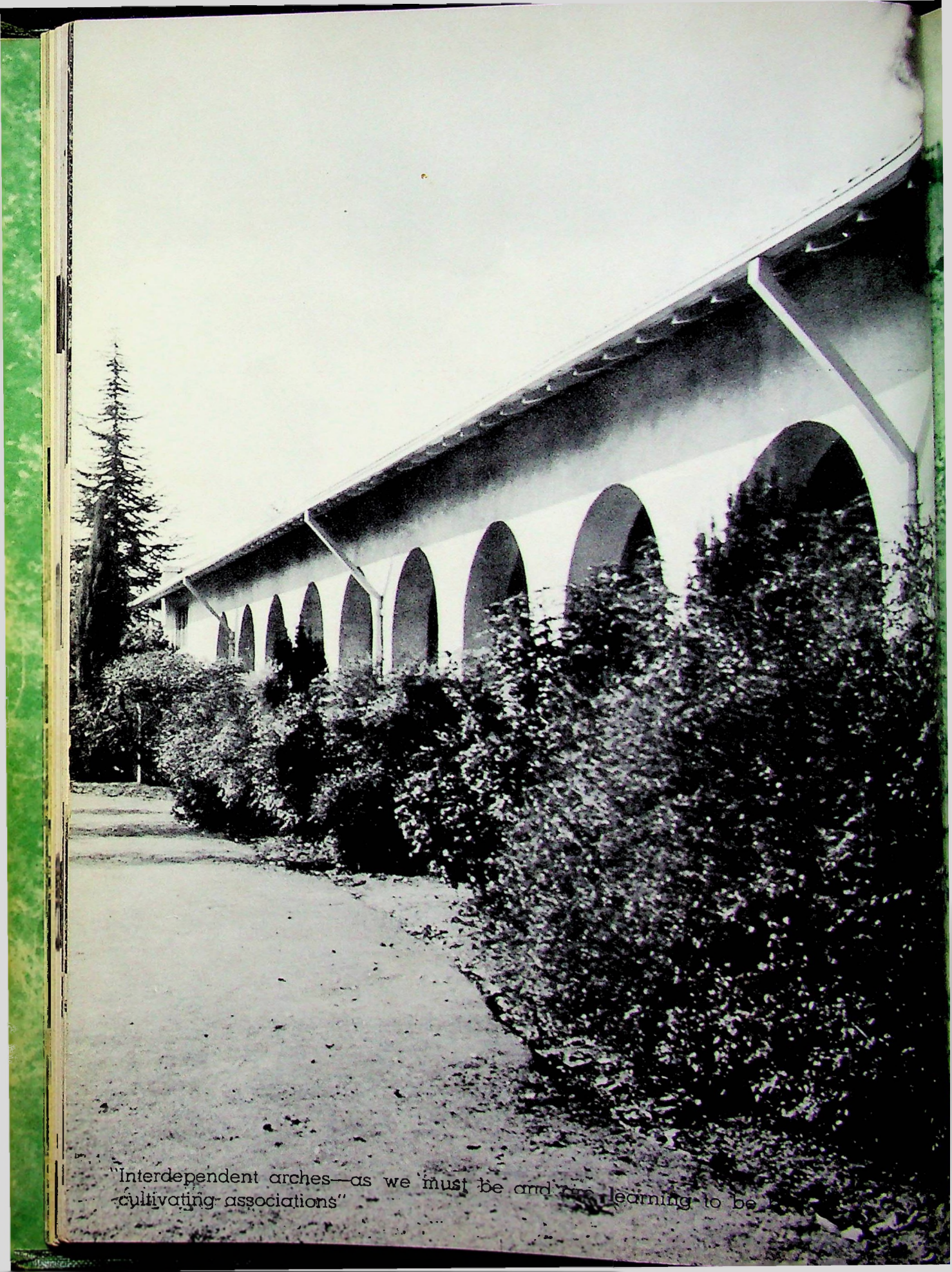

"Interdependent arches—as we must be and the learning to be
cultivating associations"







Standing: Mr. Henderson, Gidion Sjoberg, Bill Hanson, Wallace Olson, Ernest Ohlstrom, Mr. Peterson.
 Kneeling: Merilyn Stone, Elaine Modine, Bertha Swanson, Katherine Nordstrom, Opal Wilson, Helen Haworth, Betty Peterson, Marion Martin.
 Seated: Milo Swanson, Fred Schaffer, Ted Hallsten, Pete Giannini, Jack Serpa, Tsugio Hamada, Dudley Browning.

BOARD OF MANAGERS

| | | |
|--|-----------|----------------|
| Pete Giannini | - - - - - | President |
| Merilyn Stone | - - - - - | Vice President |
| Eleanor Hanson | - - - - - | Secretary |
| Ernest Ohlstrom | - - - - - | Treasurer |
| Wallace Olson | - - - - - | Stage Manager |
| Jack Serpa, Helen Haworth, Tsugio Hamada | - - - | Yell Leaders |
| Elna Johanson, Norman Nordstrom | - - - | Song Leaders |
| Mr. Henderson, Mr. Peterson | - - - | Advisers |

The underlying purpose of the Student Body is to give us, as future voters, an opportunity to learn to unite individual thinking into one unit, pointing toward correct decisions, while reasonably keeping within the bounds of Parliamentary law.

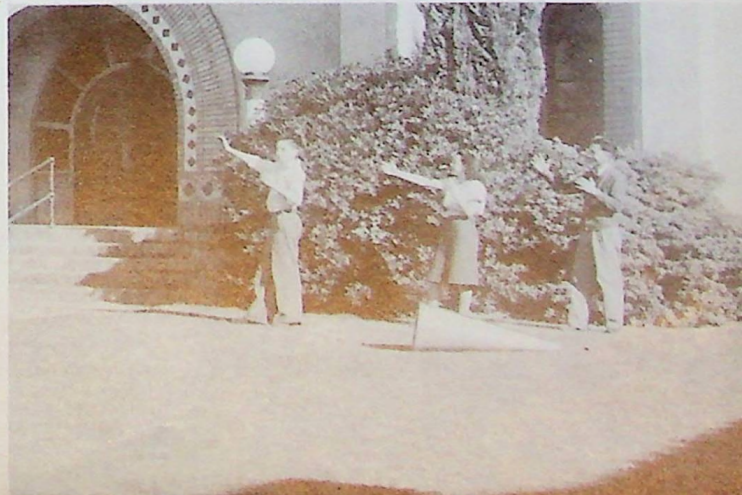
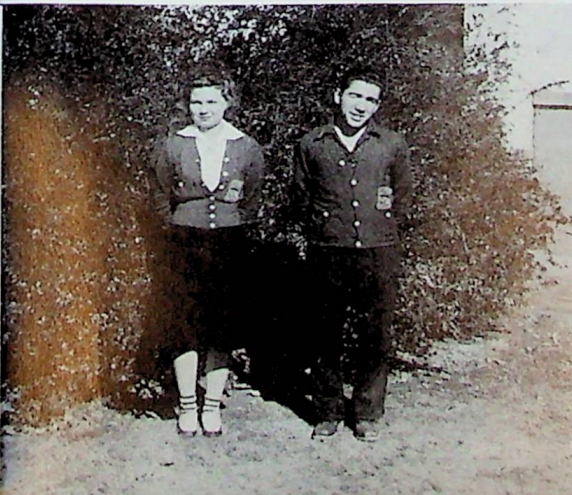

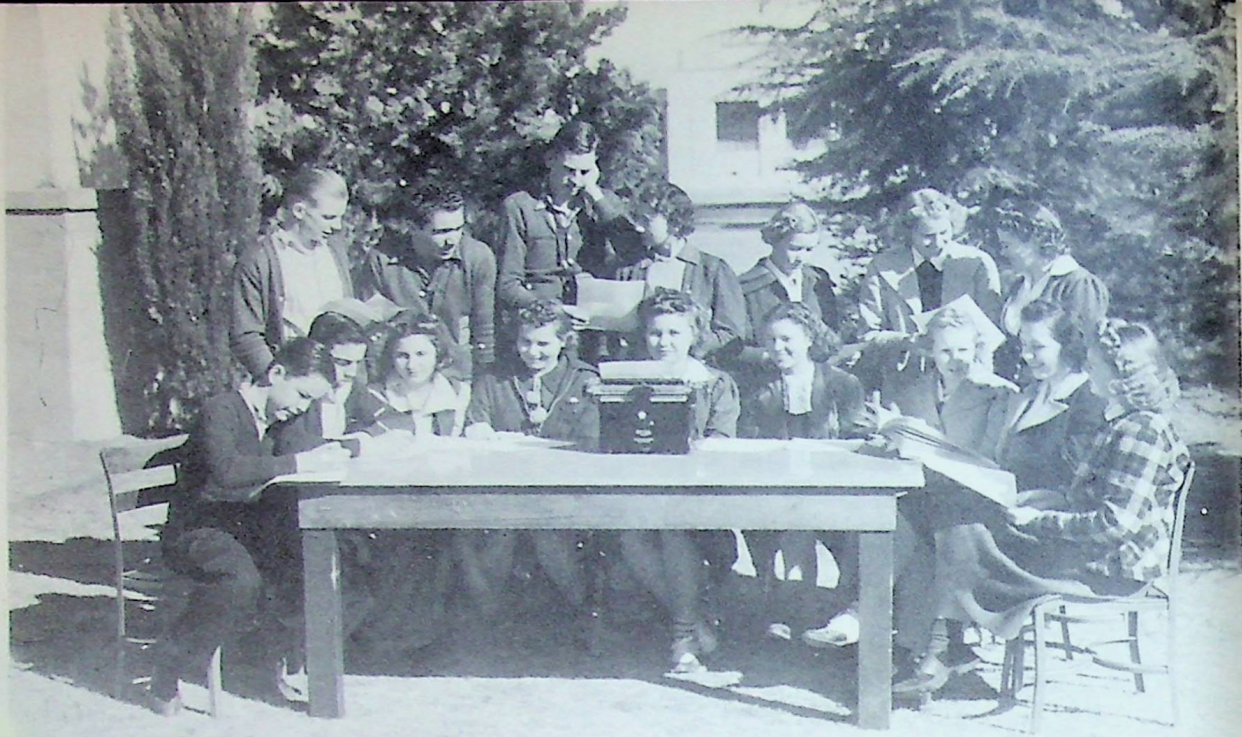

Standing Left to Right: Herbert Anderson, Pete Giannini, Wallace Trabing, Alice Jewell, Bertha Swanson, Kathryn Nordstrom, Virginia Young. Sitting: Helner Curtis, Jack Serpa, Lena La Corte, Jean Wilson, Eleanor Hansen, Dora Cook, Helen Morgan, Linda Ballard, Eloise Hoogner.

VIKING HOWLERS' STAFF

- | | | |
|--------------------|-------|--|
| Editor | - - - | Eleanor Hansen |
| Co-Editor | - - - | Elinor Andrews |
| Sports | - | Virginia Young, Wallace Trabing |
| Gossip | - - - | Alice Jewell |
| Art | - - - | Dora Cook |
| Bus. and Adv. Mgr. | - - - | Pete Giannini |
| Features | - - - | Herbert Anderson |
| Exchange | - - - | Bobby Rouch |
| Typists | - - - | Eleanor Hansen |
| | | Elinor Andrews, Alice Jewell. |
| Reporters | - - - | Philip Olson |
| | | Bertha Swanson, Bobby Rouch, Katherine Nordstrom, Jack Serpa, Jean Wilson, Lena La Corte, Sonny Curtis, Linda Ballard, Eloise Hoogner, Helen Morgan. |
| Advisers | - - | Miss Coil, Mrs. Miller |



Co-Editor Elinor Andrews



Editor Eleanor Hansen



Adviser Miss Coil



Zillabel Miller



Standing Left to Right: Mr. Peterson, Marilyn Stone, Elna Johanson, Dora Cook, Pete Giannini. Sitting: Wallace Trabing, Fred Schaffer, Dorothy Norman, Herbert Anderson, Pauline Stokes, Elaine Modine, Theda Lee Benson, Milo Swanson, Eleanor Hansen.

ANNUAL STAFF

| | | |
|-------------------|-------|------------------------------------|
| Co-Editors | - - | Herbert Anderson Pauline Stokes |
| Business Managers | - | Pete Giannini Milo Swanson |
| Adv. Managers | - - | Fred Schaffer Opal Wilson |
| Art Editor | - - - | Dora Cook |
| Typist | - - - | Eleanor Hansen |
| Calendar | - - - | Dorothy Norman |
| Sports Editors | - - - | Bill Hanson |
| History | - - - | Merilyn Stone Elaine Modine |
| Organizations | - - - | Elna Johanson |
| Snapshot Editor | - | Wallace Trabing |
| Literature | - - | Theda Lee Benson |
| Adviser | - - - | Mr. Peterson |



Herbert Anderson



Pauline Stokes

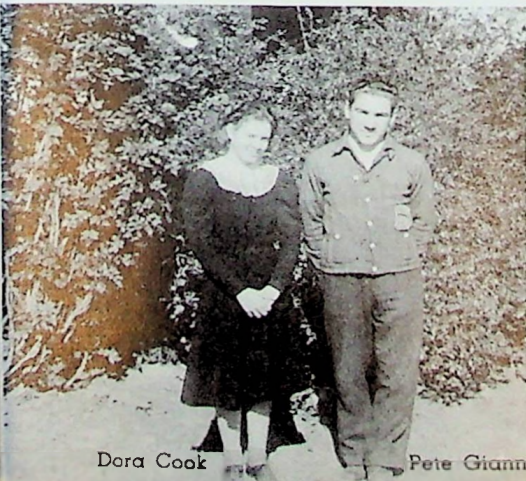

Dora Cook Pete Giannini



Mr. Peterson



Fred Schaffer Opal Wilson



Reading left to right: Standing: Marian Martin, Eloise Hoogner, Rosalie Meyers, Elaine Modine, Mrs. Smith, Kimiko Kawano, Theda Lee Benson, Lina Martini, Lena La Corte. Sitting: Pete Giannini, Marlin Wilson, Glenn Carlson, Bobbie Rouch.

C. S. F. OFFICERS

President - - - Theda Lee Benson
 Vice President - - - Marlin Wilson
 Sec.-Treasurer - - - Kimiko Kawano
 Adviser - - - - - Mrs. Smith

CALIFORNIA SCHOLARSHIP FEDERATION

The local chapter of the California Scholarship Federation had a total membership of thirteen this year.

Delegates from Kingsburg attended the District Fall Convention at Edison Tech in Fresno and the Spring Convention in Lemoore.

In April, several of the members attended the Central Region Convention which was held on Treasure Island.

In March, the local chapter enjoyed a St. Patrick's day party.

ELAINE MODINE



THEDA LEE BENSON



MARLIN WILSON

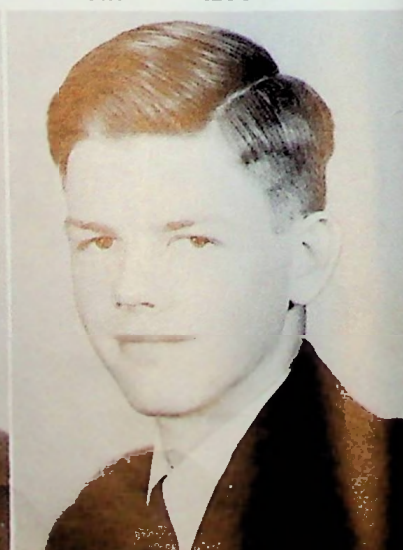



Reading left to right: Standing: Pauline Stokes, Merilyn Stone, Rosalind Swan, Elna Johanson, Miss Herbert, Miss Newbecker, Mrs. Nordstrom, Dorothy Norman. Sitting: Betty Swanson, Fern Anderson, Elaine Modine, Theda Lee Benson, Ruth Fink, Hazel Strid, Eloise Hoogner, Alice Jewell, Dora Cook, Mary-Margaret Nordstrom.

GIRLS OF SERVICE

| | |
|--------------------------|------------------|
| President - - - - - | Merilyn Stone |
| Vice President - - - - - | Pauline Stokes |
| Secretary - - - - - | Hazel Strid |
| | Dorothy Norman |
| Treasurer - - - - - | Alice Jewell |
| Reporter - - - - - | Ruth Fink |
| Pianist - - - - - | Theda Lee Benson |
| Song Leader - - - - - | Elna Johanson |

G. O. S. LEAGUE COUNCIL

| | |
|--------------------------------|-------------------------|
| Ways and Means Comm. - - - - - | Alice Jewell |
| Social Service Comm. - - - - - | Dorothy Norman |
| Sunshine Comm. - - - - - | Fern Anderson |
| Decoration Comm. - - - - - | Mary-Margaret Nordstrom |
| Entertainment - - - - - | Eloise Hoogner |
| Program Comm. - - - - - | Pauline Stokes |
| Red Cross Comm. - - - - - | Elaine Modine |
| Publicity Comm. - - - - - | Dora Cook |
| Refreshment Comm. - - - - - | Betty Swanson |
| Scrapbook Comm. - - - - - | Rosalind Swan |



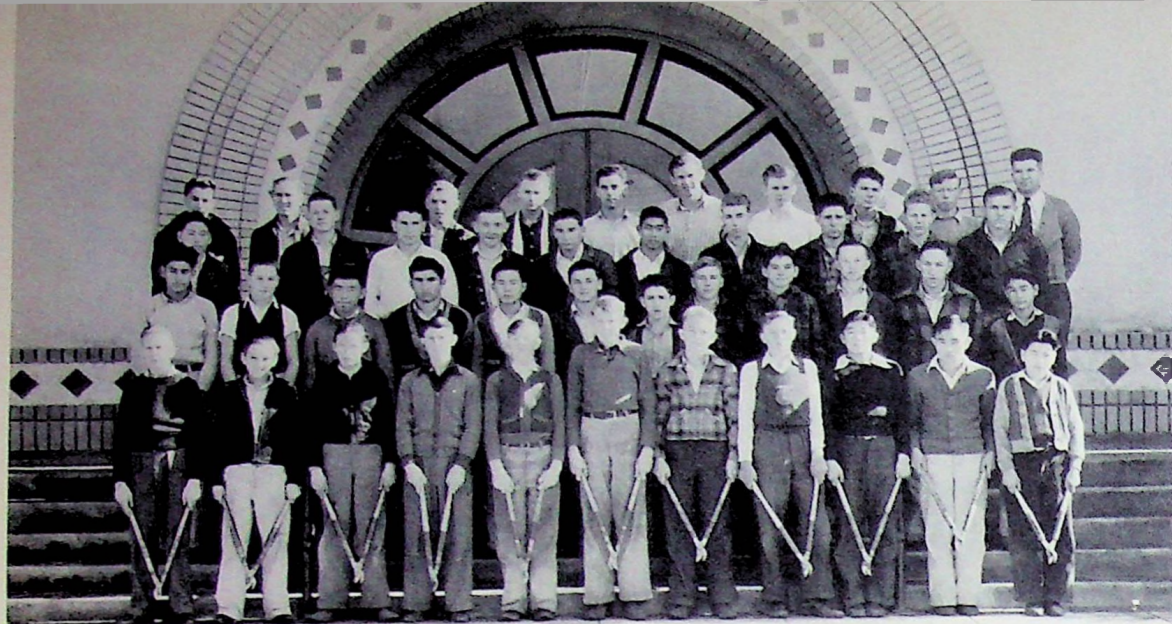

Reading from left to right: Back row: Albert Pinheiro, Roy Jacobson, Melvin Gustafson, Orval Vaughn, Barkev Michiaan, Bill Hanson, Lincoln Nelson, Herbert Haley, Milton Bell, Mr. Frane.
 Third Row: Frank Hirakawa, Kenneth Vaughn, Misag Bujulian, Dale Nelson, Jim Wootten, John Iwata, Benton Glenn, Ernest Hansen, Stanley Ahlstrand, Waldon Johnson.
 Second row: Daniel Parra, Donald Westlund, Robert Yano, Hurant Esajian, Chester Fukagawa, Robert Campagne, Frank Bellocchi, Louis Olson, Delbert Middleton, Carl Johnson, Johnny Sawyers, Wodley Kimura.
 First row: Gordon Scott, Andrew Ulrich, Charles Chevalley, Paul Skellie, Lewis Long, Elmer Danell, Denton Taylor, Howard Carlson, James Hirano, Tokio Ohashi, George Matsuoka.

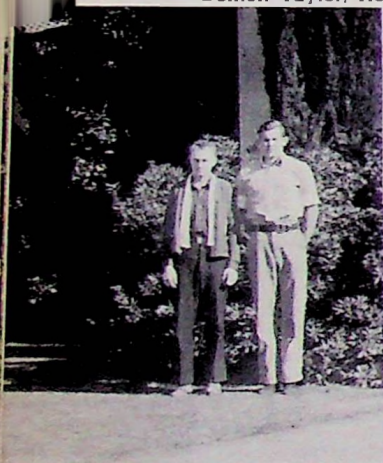

ORVAL VAUGHN
 President

BILL HANSON
 Vice-President

F. F. A.





Reading left to right Back row: Dora Cook, Olga Johnson, Elaine Modine, Elna Johanson, Rosalie Meyers, Theda Lee Benson, Helen Monks, Mrs. Smith, adviser.
 Second row: Irene Bankson, Levevie Moore, Helen Moore, Pauline Stokes, Elaine Erickson, Dorothy Norman, Fern Anderson, Betty Swanson.
 Front row: Bill Hanson, Fred Schaffer, Milo Swanson, Wallace Trabing, Warren Kolander, Herbert Anderson.



ALLIED YOUTH OFFICERS

President—
MILO SWANSON
 Vice-President—
ELNA JOHANSON
 Secretary—
FERN ANDERSON

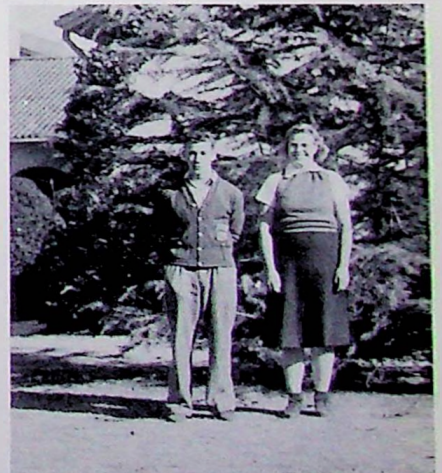

"I believe in the platform of Allied Youth, 'We stand for the liberation through education of the individual and society from the handicaps of beverage alcohol.' I declare my purpose to establish my personal freedom through voluntary total abstinence."

GIRLS' "K" CLUB



BOYS' "K" CLUB



INGE





Fourth row: Elaine Andrews, Gale Johnson, Barkev Michigan, Roger Swan, Paul Sander, Lyle Scheline, Douglas Nelson, Duane Wamsley, Jack Puckert, Helmer Curtis, Gordon McNary, Shirley Shellstrom, Wallace Trabling.

Third row: Donald Trabling, Helen Swenson, Norman Rosander, Wesley Wildermuth, Elaine Ericson, Hazel Rudholm, Phyllis Peterson, Juanita Satterburg, Kay James, Betty Lou Fugate, Phillip Olson, Lincoln Palm, Elaine Modine, Margie True, Bob Poor, Zillabel Miller, Courtney Thorell.

Second row: Darrel Carlson, Henry Peterson, Reinard Bergstrom, Teddy Hallsten, Ernest Ohlstrom, Herbert Anderson, Bob Nelson, Frances Smelser, Jean Wilson, Gladys Jacobson, Pearl Crouch, Carl Peterson, Charlie Crouch, Abe Janzen, Eloi Carlson.

First row: Calvin Strid, Eddie Dahl, Carl Hunt, Fancher Johnson, Bob Paulsen, Milton Olson, Darrell Danielson, Russell Jacobson, Rosalind Swan, Harold Berger, Willis Nelson, Harold Nelson, Merilyn Johnson.



HERBERT ANDERSON,
Student Director



Edna Bjork, Henry Peterson, Warren Kolander, Thelma Jacobsen, Carol Quist, Mr. Schwartz, Celia Aney, Jenevieve Moore, Bertha Swanson, Pauline Stokes, Marjorie True, John Aguiar, Elaine Dunn, Milton Olson, Darrell Danielson, Russell Jacobson. Seated: Shirley Erickson, Donnie Huddleston, Pete Giannini, Fern Anderson, Hazel Rudholm, Phyllis Peterson, Galen Rydelius, Elaine Erickson, Joyce Bishop, Betty Wiley, Mary Aguiar, Doris Childers, Theda Lee Benson,

ADVANCED ORCHESTRA

BEGINNERS' ORCHESTRA

Chiyo Hirakawa, John Brillhart, Roy De Guchi, Roger Erickson, Marzeta Pinheiro, Raymond De Yarmin, Mr. Schwartz, Lucille Alves, Fern Anderson, Richard Johanson, Donald Leaf, Billy Null, Gloria Howell, Horace Acuff.



Mr. Schwartz, Director



Pete Giannini, Asst. Director

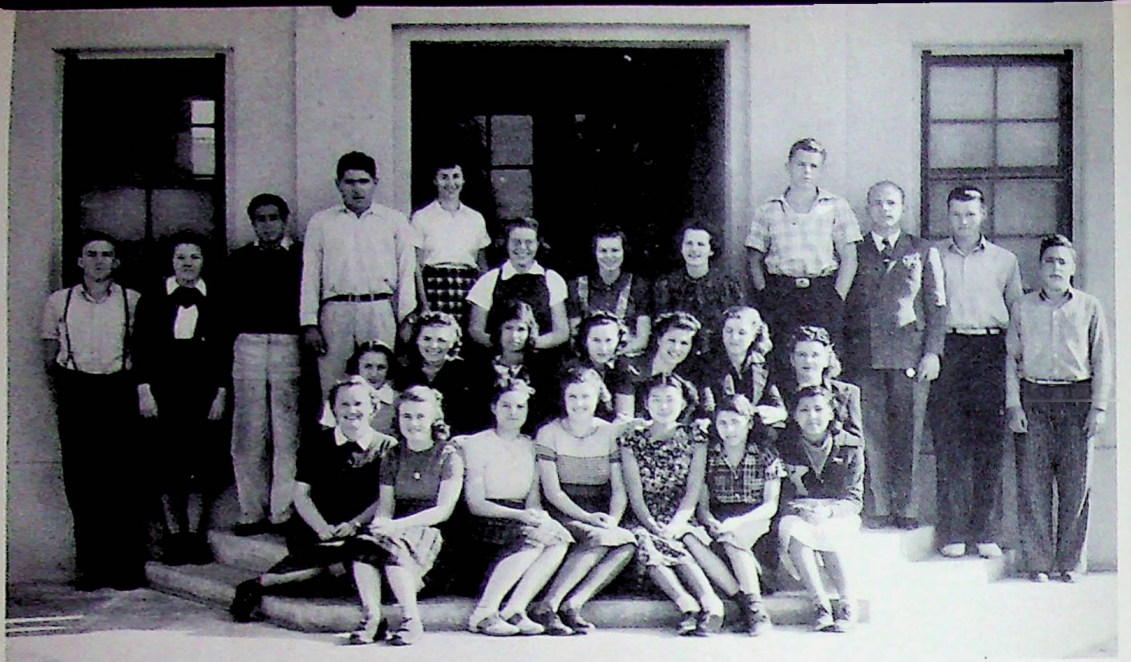

Reading left to right: Back row: Courtney Thorell, Eleanor Olson, Raymond Gonzales, Dzmer Andranigian, Alice Hussian, Elna Johanson, Thelma Jacobson, Betty Jacobsen, Norman Nordstrom, Elwyn Schwartz, Harvey Witnov.

Middle row: Hazel Strid, Opal Wilson, Eva Parra, Barbara Mack, Dorothy Huddleston, Mildred McMullen.

Front row: Dorothy Norman, Carolyn Larson, Willa Mae Jarrett, Carmalyta Fry, Sumiko Ezaki, Marzeta Pinheiro, Gladys Telles.

CHORUS

THE BAND





Reading Left to Right, Back Row: Helen Peany, Margaret Haldin, Elra Ahlstrand, Lois Jackson, Arpe Avedikian, Pauline McCormick, Olga Johnson, Zina Rawley, Alice Fry, Betty Spencer, Irene Bankson, Miss Chaplin. Front Row: Linda Ballard, Marion Michigan, Pauline Stokes, Michiko Mizutani, Esther Pazeian, Helen Moore, Genevieve Meyers, Betty Bryant, Noma Isom, Marjorie Carlstrom, Margie Jackson, Gladys Horn.

GLEE



CLUB

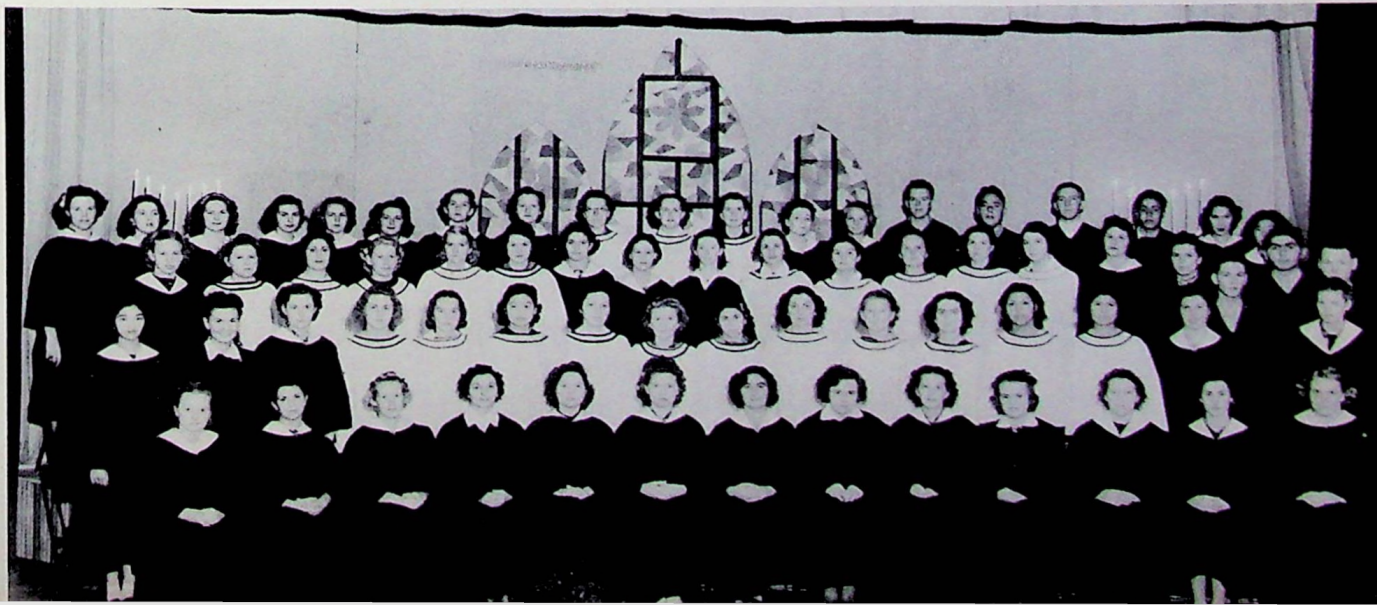



Tsugio Hamada, Lois Jackson, Herbert Anderson, Henrietta Nelson, Kalfus Patterson, Bill Hanson, Noma Isom, Jack Stone, Wallace Nelson, Rosalie Meyers, Pauline McCormick, Fred Schaffer.

SENIOR PLAY "THE EYES OF TLALOC"

By Agnes Emelie Peterson

CAST OF CHARACTERS

| | | |
|---------------------|-------|-------------------|
| Amanda Simpkins | - - - | Rosalie Meyers |
| Ezra Simpkins | - - - | Wallace Nelson |
| Slim Rogers | - - - | Bill Hanson |
| Professor Hallett | - - - | Kalfus Patterson |
| Tommy Tinker | - - - | Herbert Anderson |
| Nancy Howe | - - - | Lois Jackson |
| Virginia Lee Byrd | - - - | Pauline McCormick |
| Pat Gillis | - - - | Henrietta Nelson |
| Nawa | - - - | Tsugio Hamada |
| Salvador Del Santos | - - - | Jack Stone |
| Pepita Del Santos | - - - | Noma Isom |
| John Wayne | - - - | Fred Schaffer |
| Director | - - - | Virginia G. Breed |





Reading from Left to Right: Dzmer Andranigian, Frank Bellocchi, Stith Ledbetter, Helen Morgan, Betty Minton, Dudley Browning, Ethelyn Hansen, Dorothy Erling, Marian Martin, June Carlson, Norman Nordstrom, John McNeil, Mildred McMullen, Elaine Andrews, Clara Petris, Lyle Schline, Doris Sward.

JUNIOR PLAY "HEADED FOR EDEN"

By Sidney Duvall

CAST OF CHARACTERS

| | | |
|---------------------|-------|-------------------|
| Kate Roberts | - - - | Mildred McMullen |
| Ken Howard | - - - | Norman Nordstrom |
| Mrs. Oral Skipworth | - - - | Clara Petris |
| Imogene | - - - | Doris Sward |
| Henry Banks | - - - | Stith Ledbetter |
| Peggy Walters | - - - | Elaine Andrews |
| Dorothy Brill | - - - | Dorothy Erling |
| Gladys Harmann | - - - | Marian Martin |
| Nancy Lane | - - - | Helen Morgan |
| Barry Richards | - - - | Dudley Browning |
| Rosina Blandish | - - - | Ethelyn Hansen |
| Minnie Peters | - - - | June Carlson |
| Marcella Turner | - - - | Betty Minton |
| Bob Roberts | - - - | John McNeil |
| Sergeant Kelly | - - - | Dzmer Andranigian |
| Limpy | - - - | Frank Bellocchi |
| Hank | - - - | Lyle Scheline |



Miss Breed, Director











Mr. Dodson



Coach Bunger



Madera vs. Kingsburg

HEAVYWEIGHT FOOTBALL SCORES

| | |
|------------------|------------------|
| Lemoore - - 0 | Kingsburg - - 6 |
| Sanger - - 0 | Kingsburg - - 6 |
| Roosevelt - - 34 | Kingsburg - - 6 |
| Fresno Tech - 7 | Kingsburg - - 6 |
| Madera - - 18 | Kingsburg - - 12 |
| Edison Tech - 6 | Kingsburg - - 13 |
| Reedley - - 0 | Kingsburg - - 0 |



Managers, Bob Magnuson and Lester Rosander

LIGHTWEIGHT FOOTBALL SCORES

| | |
|----------------|-----------------|
| Selma - - 6 | Kingsburg - - 0 |
| Reedley - - 20 | Kingsburg - - 0 |
| Lemoore - - 0 | Kingsburg - - |

Mr. Palmer



Mr. Lumpe





Standing Left to Right: Coach Bungler, Dudley Browning, Duane Wamsley, Orval Vaughn, Adolph Satterstrom, Kallus Patterson, Bill Hanson, Milton Hallsten, Barkev Michigan, Lyle Scheline, Ralph Howell, Taky Yamada, Assistant Coach Dodson. Sitting: Hurant Esajian, Courtney Thorell, Douglas Nelson, Donald Pekarek, Melvin Gustafson, Lowell Satterberg, Jimmie Bungo, Kuni Iwo, Alvin Meyers, Russell Jacobson, John Sakayama.

HEAVYWEIGHT FOOTBALL



R. G. Bungo



L. E. Hanson



Pass



Standing Left to Right: Coach Palmer, Bob Poor, Bob Paulson, Clifford Hanson, Hurant Esajian, Charles Crouch, Jack Stone, Jennings Brown, Glenn Carlson, Ed Tagami, Tsugio Hamada, Kay Tagami, Coach Lumpe. Sitting: Donald Trabing, Roy Jacobson, Roy Hayes, Milton Olson, Brooks Schaffer, John McNeil, Billy Null, Eddie Dahl, Kenneth Vaughn, Warren Nystrom, Lincoln Palm, Robert Yano, Darrell Danielson, Taky Yamada, Gordon Scott.

LIGHTWEIGHT FOOTBALL



Captain Yamada

Completed

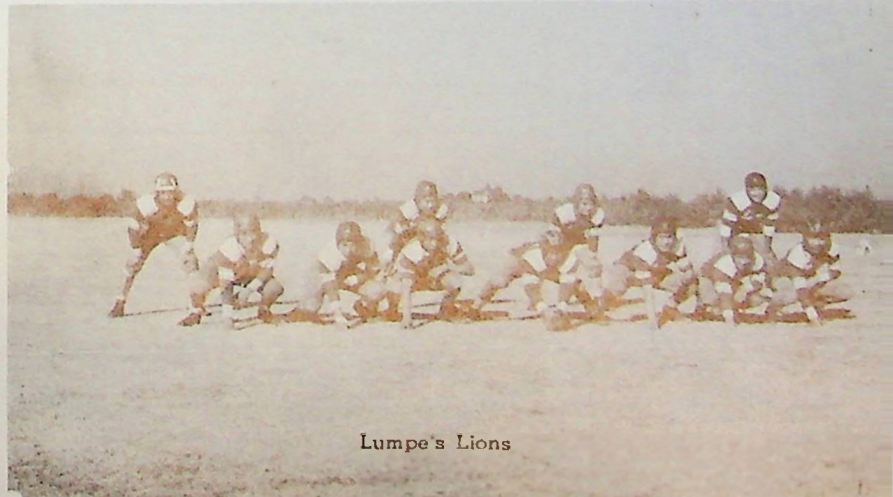
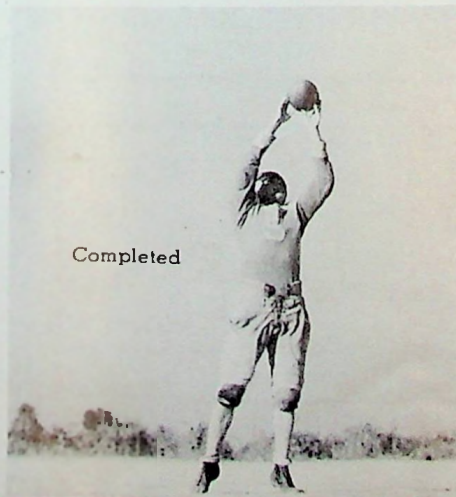

Lumpe's Lions

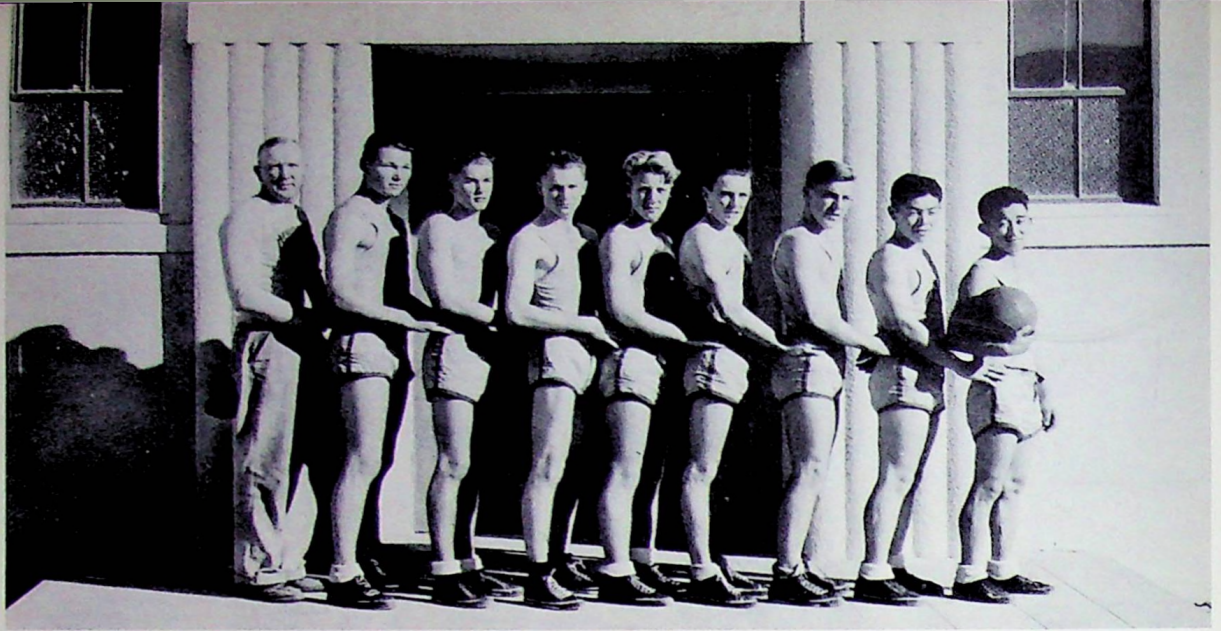

Reading left to right: Coach Bunger, Ernest Ohlstrom, Russell Jacobson, Orval Vaughn, Douglas Nelson, Melvin Gustafson, John Sakayama, Kay Tagami.

BASKET BALL

HEAVYWEIGHT BASKETBALL SCORES

| | | |
|-----------|-------|----|
| Kingsburg | - - | 41 |
| Clovis | - - - | 17 |
| Kingsburg | - - | 32 |
| Coalinga | - - - | 0 |
| Kingsburg | - - | 29 |
| Clovis | - - - | 33 |
| Kingsburg | - - | 11 |
| Fowler | - - - | 41 |
| Kingsburg | - - | 21 |
| Coalinga | - - - | 26 |
| Kingsburg | - - | 27 |
| Fowler | - - - | 47 |

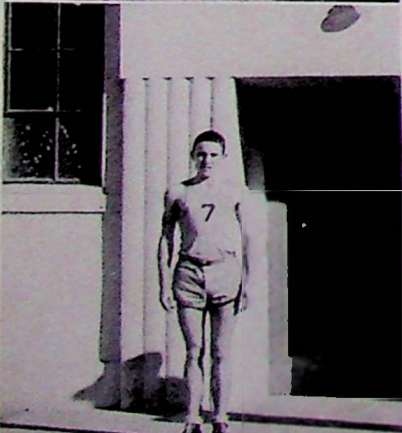

CAPTAIN TED JAMES



COACH BUNGER

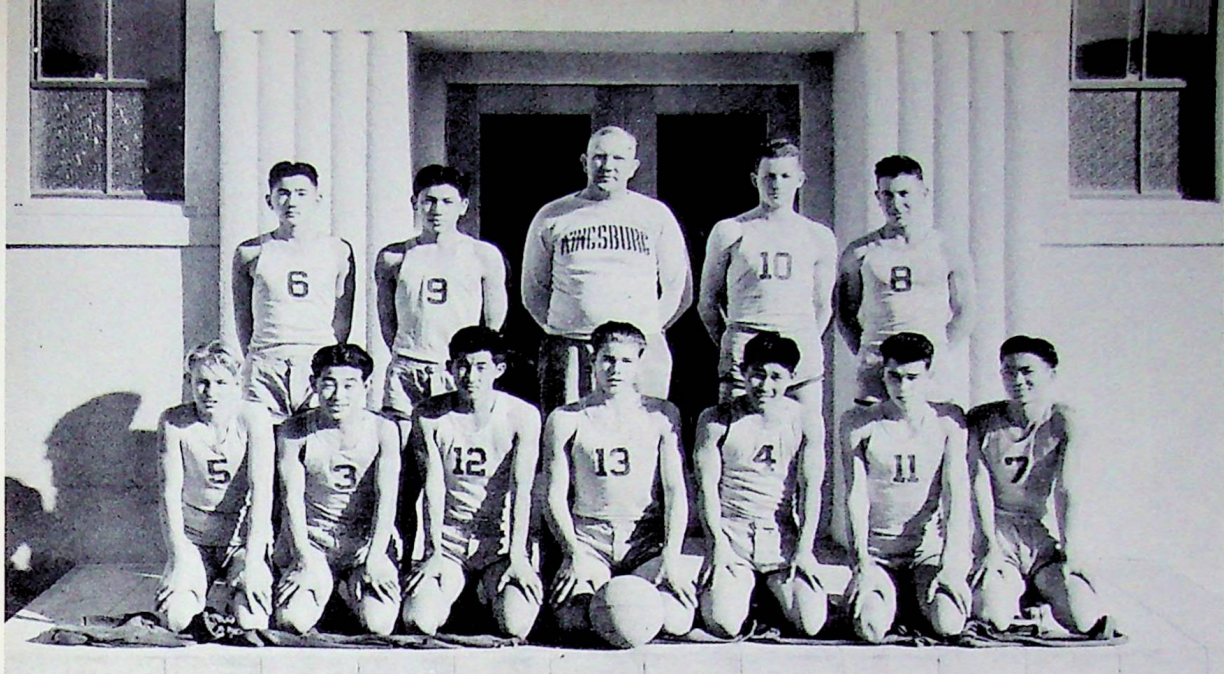

Standing Left to Right: Joe Mizutani, Hideo Shiine, Coach Bunger, Kenneth Vaughn, Misag Bujulian. Sitting Left to Right: Eddie Dahl, Edward Okuno, Ed Tagami, Duane Wamsley, Taky Yamada, Roy Hays, Tsugio Hamada.

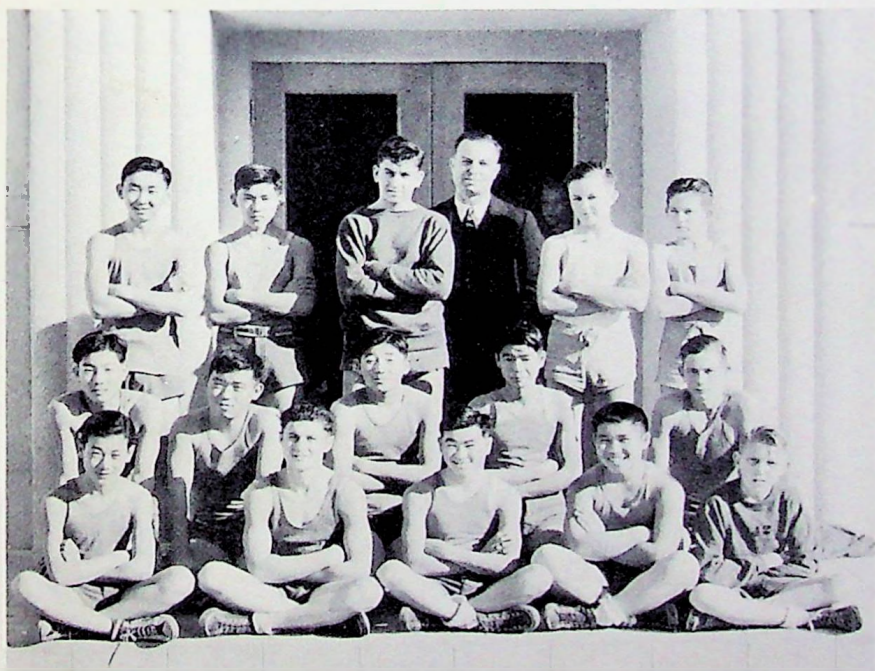

Standing Left to Right: Roy De Guchi, Tohoru Matsushima, Jennings Brown, Coach Dodson, Darrell Danielson, Jimmie Mack. Sitting Left to Right: Kazutami Ohara, Shigema Okuno, Robert Yano, Bobby Quattrin, James Hirano, Yoshiaki Matsuoka, Woodley Kimura, Hedami Yamada, Billy Null, Willis Nelson.

MIDDLEWEIGHT SCORES
SCORES

| | |
|----------------|---------------|
| Kingsburg - 17 | Clovis - - 10 |
| Kingsburg - 17 | Coalinga - 19 |
| Kingsburg - 15 | Fowler - - 30 |
| Kingsburg - 14 | Clovis - - 26 |
| Kingsburg - 21 | Coalinga - 20 |
| Kingsburg - 19 | Fowler - - 23 |

LIGHTWEIGHT SCORES

| | |
|----------------|---------------|
| Kingsburg - 32 | Clovis - - 13 |
| Kingsburg - 11 | Coalinga - 7 |
| Kingsburg - 18 | Fowler - - 15 |
| Kingsburg - 27 | Clovis - - 9 |
| Kingsburg - 21 | Coalinga - 8 |
| Kingsburg - 30 | Fowler - - 17 |
| Kingsburg - 14 | Reedley - 17 |

Coaches, Bunger and Dodson

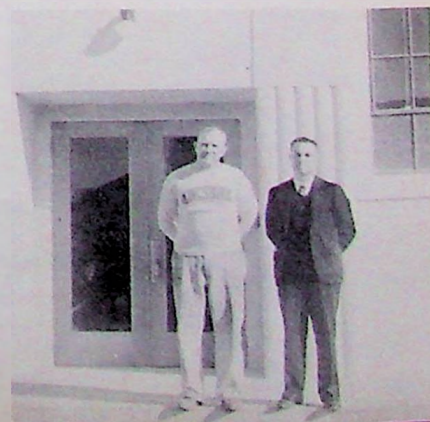



Reading from left to right: Back row: Milton Bell, Coach Bunger, Bill Hanson, Ernest Ohlstrom, Milton Hallsten, Courtney Thorell, Galen Rydelius, Bob Magnuson, manager.

Middle row: Jack Stone, Norman Nordstrom, Joe Mizutani, Lincoln Nelson, Victor Hanson, Donald Pekarrek, Lyle Scheline, Misag Bujulian.

Front row: Donald Trabing, Richard Johanson, manager; Clyde McNabb.



OUT ON SECOND!

BASEBALL SCORES

| | | |
|----------|-----------|---------|
| Kerman | - - - - | 0 |
| | Kingsburg | - - - 1 |
| Selma | - - - - | 8 |
| | Kingsburg | - - - 6 |
| Fowler | - - - - | 0 |
| | Kingsburg | - - - 1 |
| Coalinga | - - - - | 2 |
| | Kingsburg | - - - 4 |
| Central | - - - - | 1 |
| | Kingsburg | - - - 1 |



PITCHER BILL HANSON



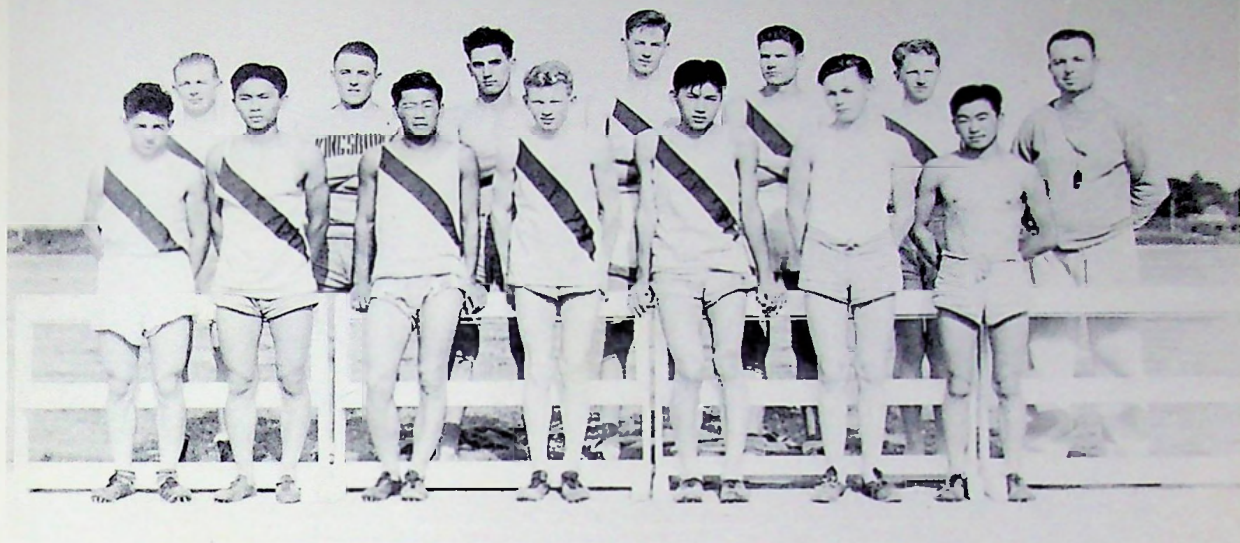

Back row: Herbert Anderson, Ted James, Barkev Michigan, Wallace Trabling, Warren Kolander, Fred Schaffer, Coach Dodson.

Front row: Frank Bellocchi, Tsugio Hamada, Takeshi Nakamura, Darrell Carlson, Hideo Shiine, Darrell Danielson, Yoshiaki Matsuoka.

TRACK

Left to Right:

- | | |
|------------------|---------------------------|
| 1. GET SET! | 4. DOWN THE HOME STRETCH. |
| 2. OVER THE TOP. | 5. UP IN THE AIR. |
| 3. THE WINNER! | |



TENNIS SQUAD

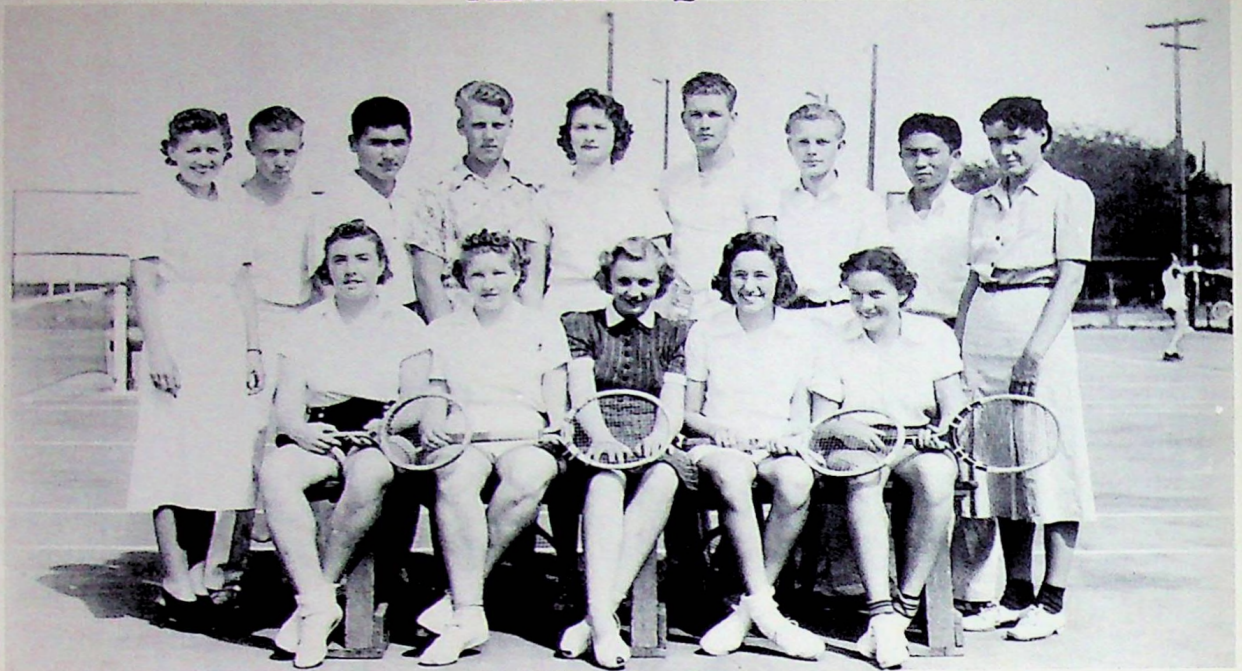

TENNIS SQUAD

Back row: Mrs. Miller, Bobby Paulson, Dzmer Andranigian, Douglas Nelson, Rosalind Swan, Russel Jacobson, Abe Janzen, Tsugio Hamada, Coach Herbert.

Front row: Kay James, Pauline Larson, Manager Henrietta Nelson, Zillabel Miller, Hazel Rudholm.





Back row: Miss Herbert, Ruby Safarjian, Pearl Crouch, Betty Lou Fugate, Jean Wilson, Sona Bujulian, Varse Avedikian, Arpe Avedikian, Jean Kulgren, Barbara Moulthrop, Betty Ratliff, June Daves, Lola Jean Ericson, Betty Jacobsen, manager.
 Middle row: Hazel Rudholm, Zillabel Miller, Pauline Larson, Pauline McCormick, Doris Childers, Carole Quist, Gladys Telles.
 Front row: Alice Jewell, Marion Martin, Marjorie Ratliff, Dorothy Erling, Theda Lee Benson, Eloise Hoogner, Marjorie Johnson.

VOLLEYBALL SCORES

| | | | |
|---------------------|---|---------------------|---|
| Laton - - - - - | 0 | Kingsburg - - - - - | 3 |
| Fowler - - - - - | 3 | Kingsburg - - - - - | 1 |
| Washington Union - | 3 | Kingsburg - - - - - | 1 |
| Parlier - - - - - | 0 | Kingsburg - - - - - | 3 |
| Riverdale - - - - - | 3 | Kingsburg - - - - - | 1 |

BASEBALL SCORES

| | |
|---------------------|----|
| Parlier - - - - - | 2 |
| Kingsburg - - - - - | 18 |
| Laton - - - - - | 17 |
| Kingsburg - - - - - | 2 |



Reading left to right: Back row: Pearl Crouch, June Carlson, June Daves, Miss Herbert, Shirley Shellstrom, Syble Reed, Betty Lou Fugate.

Center row: Gloria Howell, Emma Bujulian, Varse Avedikian, Pauline McCormick, Doris Childers, Betty Ratliff, Arpe Avedikian.

First row: Hazel Rudholm, Kay James, Marjorie Ratliff, Dorothy Erling, Ruby Safarjian, Virginia Young, Marjorie Johnson.

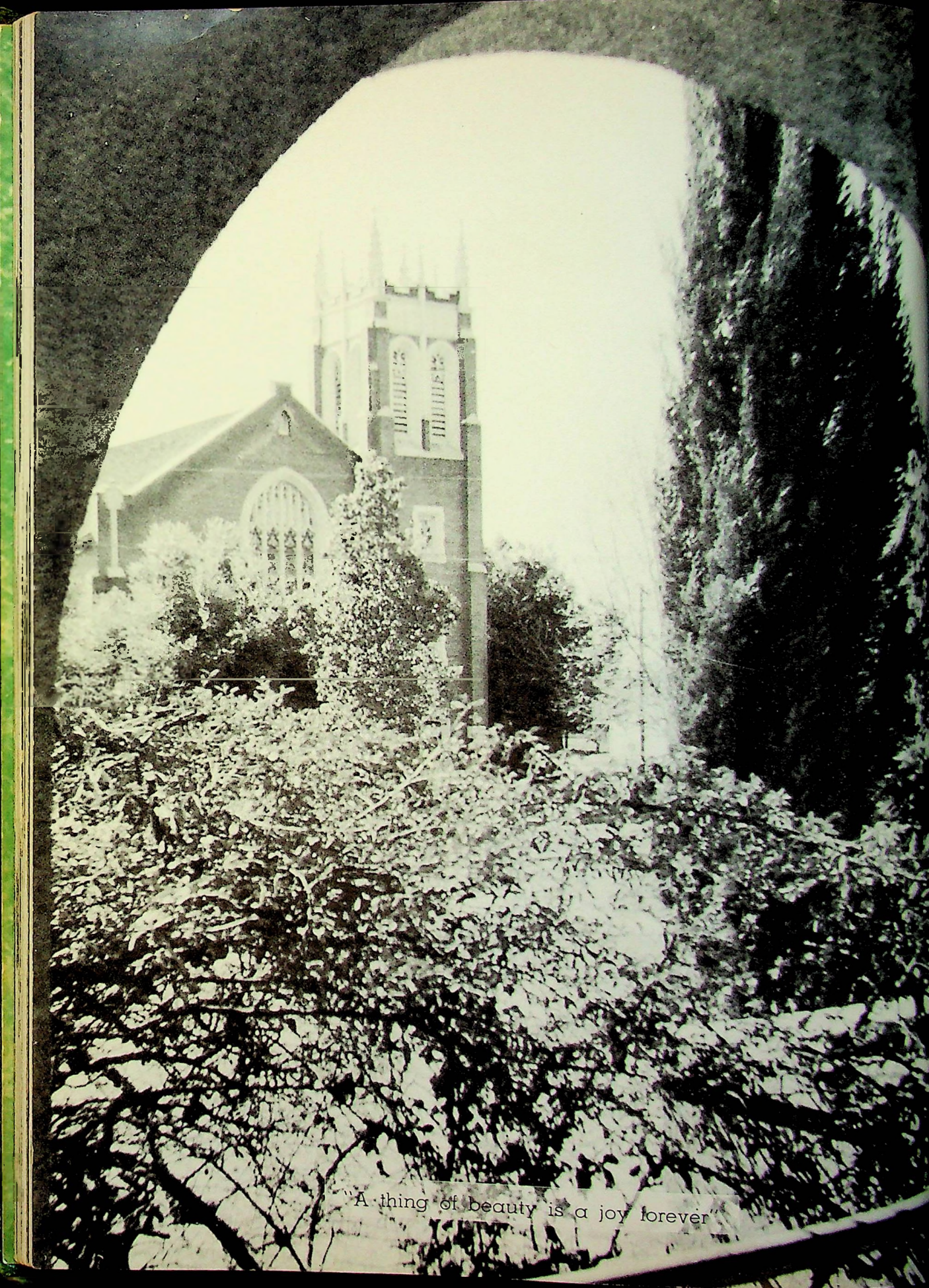

"A thing of beauty is a joy forever"

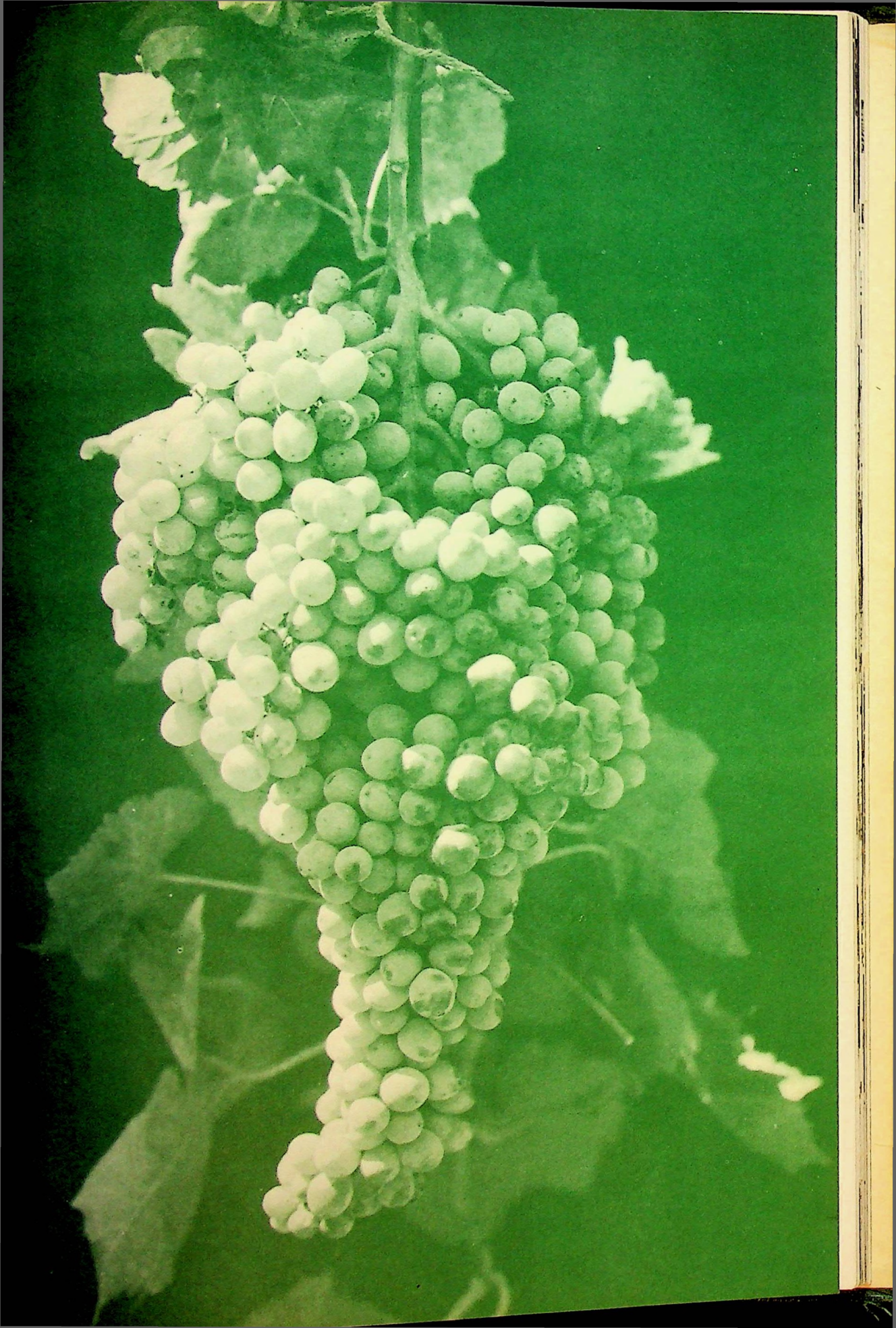

SENIOR CLASS HISTORY

Bewildered and embarrassed, a large group of freshies entered K. H. S. on September 23, 1935. The honorable seniors gave us a warm reception. We started our first year out right by winning the student body ticket sales. The girls were volleyball champs of the entire school. Toward the end of school, the freshmen had a party complex with endless weiners and ice cream. Vacation time crept up on us and ended our first year.

In September of 1936, we trooped back again to our classes. We defeated the young freshies in the brawl. The sophomore boys came out in second place in enterclass baseball. A number of our best athletes were members of the school teams. Too soon came June to write "finis" to our sophomore days.

Then came our eventful Junior year. Our smash hit Junior Play was given to a huge crowd of delighted listeners. A great number of the C. S. F. members were juniors. Everyone cooperated to make the junior-senior banquet a big success. Our theme was "The Last Round-Up" and was carried out in true cowboy style. We'll not soon forget our gay times as Juniors.

Once more the class of '39 came back from vacations but this time as the envied and respected seniors. We entertained the freshmen at a reception; remember how it rained? The senior play, "Eyes of Tlaloc" was a success in everyone's eyes. Dress Up Day provided a constant source of amusement to all the students. Every senior enjoyed the Steak Bake held toward the end of the year. On Senior Day we spent an interesting time in Fresno visiting various points of interest. We surely enjoyed the grand banquet the juniors gave us. We wound up the year with Baccalaureate and Commencement. Behind us we left four grand and glorious years packed with precious memories.

CALENDAR OF EVENTS

SEPTEMBER

19. Opening Day. The Freshies seemed mixed a little.
28. G. O. S. gives new girls a reception.
30. Freshman and Sophomore brawl—a tie.

OCTOBER

3. Seniors started preparing for the BEST annual.
6. Relay which broke the tie of the brawl. Freshies won.
7. First football game. We defeated Lemoore, 6-0.
12. Bon Fire Rally.
13. Girls' Volleyball game. Kingsburg won 3-0 over Parlier.
14. Football game. Another victory over Sanger, 6-0.
19. Strong Man lyceum. Arthur Santell.
21. A defeat in football. Roosevelt 34, Kingsburg 6.
28. Fresno Tech football game won 6-7.
31. Interclass Volleyball. Seniors defeated sophomores.
Juniors defeated freshmen.
31. Ghosts and Hallow'en!

NOVEMBER

4. Football. Madera and Kingsburg 12-18.
5. Reedley Play Day. Some fun!
7. Speaker on Allied Youth.
9. Proofs of Senior pictures given.
10. A victory! Edison Tech and Kingsburg in football, 6-13.
11. Armistice Day. Peace—but for how long?
14. Interclass volleyball. Seniors on top.
17. Dr. Luther Gable gave display on radium.
18. A 0-0 tie with Reedley in football.
19. Radio Quiz at 9:00 on K. M. J. Elaine Modine was the smartest.
21. Thanksgiving vacation. Rest from studying.
25. Lumpe's Lions.

DECEMBER

5. Beautiful Senior sweaters arrived.
7. Jim Thorpe spoke to Student Body.
9. Junior Play, "Headed for Eden."
15. Henrietta christened the Greyhound Bus.
20. G. O. S. children's Christmas Party.
24. Again, vacation. Christmas.

JANUARY

2. Came back from Christmas vacation. All refreshed for studying.
18. Swiss Yodlers. Best lyceum of year.
25. Doug Montell—Associated Sports Announcer.

FEBRUARY

1. Lyceum—Parade of Science.
8. Selma Band gave a program.
10. Allied Youth was given charter.
17. Semi-Final County basketball.
24. Senior Play, "Eyes of Tlaloc." Some play!

MARCH

16. Annual Staff gave program for the annual.
21. Magician. Rabbits in hats and everything!
30. San Jose State Brass Ensemble gave a program.

APRIL

1. 16 Kingsburg Hi students left for Long Beach to attend Pacific States Music Educators Conference. Wally Trabing took first chair in the drummers' section.
6. At noon we were dismissed for Easter vacation.
13. Junior-Senior Debate. High and mighty Seniors won.
15. C. S. F. Convention at San Francisco.
17. Sanger High presented a program.
18. San Jose A Cappella Choir gave a program.
19. G. O. S. Hi Jinks.
22. Fresno Music Festival.
27. Senior Dress Up Day.
29. Girls' Play Day.

MAY

3. Senior Steak Bake.
8. Lyceum number—"Apollo Duo."
9. Senior Visiting Day.
19. Viking Varieties program.

JUNE

2. Junior-Senior banquet
4. Baccalaureate.
7. Commencement exercises.

THE DISADVANTAGES OF HAVING EARS

(As Told by a Little Boy to His Mother)

Aw, shucks, Mom, why do I hafta go to bed now? It ain't late yet. . . . I sure wish I didn't have no ears. I allers gotta hear ya tell me to do the things I don't want to do -- study my spellin', go down town when I'm playin', go to bed. All the time, jus' when I'm havin' the mos' fun, ya gotta call me 'cause I gotta do somethin' else. The other day me and Billy was havin' so much fun playin' in our cave, and then ya wanted me to go down to the store for ya to get an old spool o' thread. If I didn't have no ears, I wouldn't hear ya callin' me and tellin' me to do somethin' I don't like to do.

Hey, Mom, I'm comin'. Ya don't need to grab me by the ear like that. Lotsa people seem to think little boys' ears was made to be handles—that's another reason I wish I didn't have ears. Las' week when Skinny and me was havin' a swell fight, — I was winnin'; Skinny was jus' about ready to holier, "Nuff," — Mr. Nelson, our new teacher, gets a hold of me by the ear — 'cause I was on top and says we'd better stop fightin'. Someone was liable to get hurt. If I hadn't had ears, I could 'a' won easy. Sometimes Pa grabs me by the ear, too, when —

Hey, Mom, go easy on a feller, will ya? Ouch! Even if I didn't have to have ears to be pulled and to hear things I didn't wanna hear, I still wouldn't want to have 'em 'cause they'd hafta be washed. People talk about wimmen bein' so gentle, but they sure don't know you when ya wash my ears. Billy says his Ma's the same way. Ya both scrub and scrub 'til ya nearly scrub the skin off. An' it's the same thing ev'ry night—ya gotta have yer ears washed. It sure would be lots easier if I didn't have no ears. Ears is so much bother anyway.

—THEDA LEE BENSON

QUALITIES OF AN IDEAL MAN

The five most important characteristics of ideal manhood in my estimation, are these: self-reliance, a sense of humor, loyalty, unselfishness, and intelligence.

To begin with, my ideal man would be self-reliant. Self-reliance goes hand in hand with courage, ambition, and determination, and these qualities are essential to success in life.

Likewise he would have a sense of humor. Without it, he would be hard to understand and harder to get along with. There are many times when a difficult situation can be smoothed over if only one can see the funny side.

At the same time, I would want him to be loyal. Loyalty also includes dependability, honesty, and sincerity. This trait is lacking in so many people, that to find a truly loyal person is rare. One of the finest things one can have in life is a dependable, loyal friend.

Furthermore this ideal man would be unselfish. Unselfishness embraces several other worthwhile characteristics. The unselfish man would surely be tactful, he would be kind, he would be willing to share with others, and he would be generous in his appreciation of others, especially of the opposite sex. The unselfish man is so much easier to get along with than the selfish man.

It goes without saying, my ideal man would be intelligent. Intelligence is necessary in choosing a life work and making a success of it. It is necessary to use intelligence in making friends and in social contacts. It is also required in making the home life happy. Since one's work, the home, and friendship are what make life worthwhile, I think intelligence is perhaps the most important quality of all those desirable qualities which enter into the make-up of my ideal man.

—JENEVIÈVE MOORE

QUALITIES OF AN IDEAL WOMAN

Above all other good qualities, I believe the ideal woman should possess unselfishness, charm, loyalty, intelligence, and patience. In a mother and homemaker unselfishness is a cardinal virtue; for in the making of a happy home, the mother's example of cooperation and fairness to all is of vital importance. Since a selfish person is a very lonesome and unhappy one in any walk of life unselfishness is a desirable virtue.

Then I think a woman should be charming. In order to be charming a woman does not necessarily have to be beautiful. Many of the most charming women in the world today could not be called beautiful. But by their personality and charm they have won the admiration and respect of their many friends. In either the business or social world, a woman's charm is one of her most valuable assets.

The third valuable quality I believe a woman should have is loyalty. She should be loyal to her friends, her family, her principles, and above all to herself. As Shakespeare said,

"To thine own self be true,
And it must follow as the night the day,
Thou canst not then be false to any man."

Among the other valuable assets a woman should have is intelligence. The woman of today is playing a bigger part in business and the affairs of the world than she has ever played before. The woman of yesterday filled a place in the home only. Her education was limited to the bare essentials of housekeeping and rearing a family. The woman of today not only is competing with men in the field of business, but also is finding that conditions in the home have changed greatly. The modern woman runs her home as a business and manages it as efficiently as possible. The woman of today must have intelligence adequate to cope with the problems of today.

Probably the most important quality a woman should possess is patience. In managing a home and rearing children patience is absolutely necessary. The care and training a child gets during his younger years influences his later life to a great extent. Therefore a mother not only has herself to think about, but also she must be careful to give her children the kind of training that will be an aid to them in later life. Such training takes infinite patience.

If a woman would possess all of the qualities I have enumerated, she would be my ideal of an Ideal Woman.

—MILTON HALLSTEN

IF I WERE A PARENT

That time immemorial question, should Suzy get an allowance after she is able to earn her own spending money, has risen again. Suzy says, "Why should my allowance be stopped just because I earn some money?" I say, "When we pay you for helping us, I don't see how you can expect to collect an allowance too." After thinking it over I decide to give her a small allowance that will furnish her enough spending money, without sapping her ambition, to get out and earn enough for the extra things that she wants.

"Mother, may I have the car to take the girls to the show?" If I had a nickel for every time that cry assailed my ears I would be rich. Suzy doesn't have her license yet but she is an excellent driver. I am often tempted to let her have the car but my cautiousness gets the better of my generosity, so I try to make amends by taking Suzy and her friends to the desired place. When Suzy receives her driver's license, I plan to purchase an inexpensive car for her on the condition that she pays for the upkeep of the car, thus behooving her to be cautious with it.

I had promised Suzy that she could go out with boys when she was fourteen, but now that the time has arrived I am a bit dubious—especially when she arrives home later than the designated time. I am puzzled with the question, "Shall I be angry with her and chastise her immediately?" If, after hearing her excuse I decide that it is plausible, shall I forgive her and tell her it was excusable?

Clothes here, clothes there, clothes everywhere! That's all I can see when I wade through the clothes in my daughter's room. Words are to no avail; she simply will not pick up her clothes. The outcome of this is that a deduction in her allowance is forthcoming whenever anything is out of place.

In attempting to teach Suzy desirable habits I have emphasized correct eating and punctuality, but I haven't overlooked the fact that she might be tempted to smoke or drink. To overcome this possibility, I have given her my permission to do so whenever she wants to, on condition that she does it in front of me. Most of the trouble with a young girl's smoking and drinking comes from her being forbidden to do it, therefore making it more enticing. Of course there is such a thing as bad company influencing her, but that can be minimized by indirectly assisting her in selecting her friends.

Upon entering high school Suzy was rushed into deciding upon a career before she was positive it was what she desired. To combat the possibility of her changing her mind, she is taking a course that will enable her to enter any college. Before going to college she plans to work a year to make sure whether she wants to follow the same career.

Suzy is being given all the advantages possible to develop a love of music and fine literature. I will admit that it was quite a trial while she was learning to play the clarinet, but I figured the squeaks and squawks were for the good of the cause and so I bore them in silence.

When Suzy was fourteen we gave her ballroom dancing lessons to enable her to have confidence in herself on the dance floor. After the lessons we saw to it that she had an opportunity to attend student dances.

I am attempting to be a pal to my daughter, yet instill in her reverence and respect for her parents and elders without resembling our Puritan forefathers.

Altogether this growing process is quite a task for the one who is attempting to soften the bumps without spoiling the child.

—JEAN WILSON

SONNET—EVENING

The evening now is closing over earth,
Above yon ridge a moon will soon be seen;
From out the cabin door come sounds of mirth,
As a hunter straggles in through twilight beam.
Some lonesome hoot owl in a far off pine
Breaks the low, doleful forest moan;
But candlelight through cracks and windows shine,
And inside, jestful conversations drone.
A wind that softly whines around the eaves
Wakes the firs and alders from their rest,
And rattles pea vines and skunk cabbage leaves,
While snug within, the Pedro cards are dealt.
Such carefree leisure should for men suffice—
These evenings in our hunter's paradise.

—JENEVIEVE MOORE

YOUTH'S EVE AT HOME

Dinner over; now for dazzling, jazzling, swing
By rhythm makers served—borne on the ether's wing.
Shake a leg, cold radio, if you're worth a penny.
Hurrah! the ether hum's ceased—replaced by 'umph' aplenty.

Swing it boys—chew up that old licorice stick.
Come around drummer lad; let's lay it on thick!
Doing the Lambeth Walk, Oi-ouch! doggone that chair.
Whew! I'm fagged. Wonder what else is on the air.

Concert pipe organ playing—rather smoke my pipe.
Well, it'll pass in the dark. Say, that is sweet, no snipe.
It 'minds me of that little gal—my sugar plum.
When she gabs with me my heartstrings truly hum.

Which do I like better, music or the girl—
A curtain yet closed that time only will unfurl
I know I love to ease here, drink deep reverie draughts,
And follow close the adventurings of my inner thoughts—

O lovely player on immortal instrument,
Each tone born of thee ne're perishes, but is blent,
As blends rich waters fallen from stalagmite mound,
With the ageless, eternally mounting stalagmite of sound.

Where, O holy one, had thou thy inception?
Birth to thy like is given by gods, else none.
The pleading soul to damnation cast and lying prone,
Cries out and sobs in that reverberating undertone.

Who but a sanctified one could with such sure grace lift
The passions unconfined to dizzy, leaning cliffs,
Then on the next glissando cast them far away,
And on the fickle human's gayer spirits play?

And then, soft and low, comes a soothing harmony
That lulls the soul to peaceful thoughts, so dreamily—
"Folks, serve Jack's Rye Crisp today the modern way;
Has flavor harmony and vital vitamin A!"

Ah me, such is this ever-changing life;
This rude awakening to soul makes chaos rife,
And teases so the mind, one may well lose his head.
Oh shucks, it's getting late; I think I'll go to bed.

—PETE GIANNINI

SKIN DEEP

Both youth and maid on mirrors plan their day
And think naught else while inwardly they say,
"Ah, what a beauty I will be
When all these horrid hickies flee."
On mirrors, O youth, O maid, you plan your years.

—PETE GIANNINI



Campus Beauty



"Stockton"



Gay Nineties



From Far Japan



Way of a Maid



Beauties



Espanol Barney Google



Snake Charmers



Clowning



Hula Dancer



Just in Port



Knee-high



Sundry



Naughty, Naughty



"Telling him"



Loafers



Quick! a cage!

Bang!



New, once!



Going over

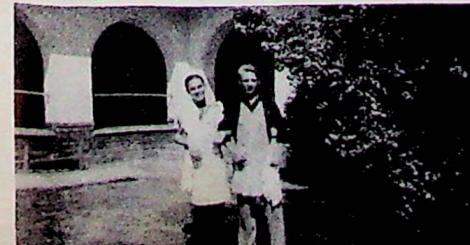

Seeing double!



MILLER'S MARKET, in their modern store, feature a complete line of high quality merchandise. In their meat, grocery, and vegetable departments you can purchase the articles you wish at reasonable prices from their capable and courteous clerks.



Fritz vouches for the fact that the **NORTH-ERN DISINFECTANT COMPANY** products are good. He would not use them otherwise.

The **KINGSBURG VARIETY STORE** wishes to present to you, patronizer and friend, a wide array that will satisfy your every need in our line



GEORGE ERICKSON'S appliance and musical shop should be the place in which to purchase your needs of all kinds. We carry a complete line of music.

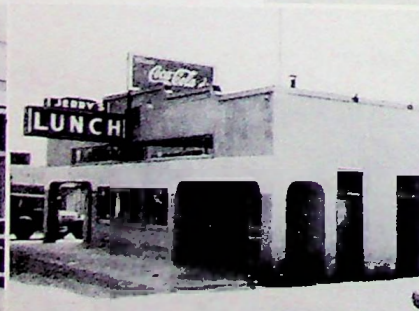

JERRY'S LUNCH, which is located on Highway 99, is a very convenient canteen in which to buy your meals at reasonable prices.



Notice to Truck drivers and Motorists: Stop in at **JOE FAGUNDE'S SERVICE STATION** for the best grade gasoline and oil.

JACOBSON AND SWANSON, insurance and real estate brokers, are ever ready to give you their best advice and service.



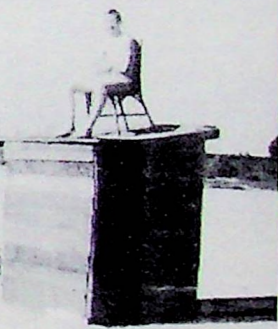
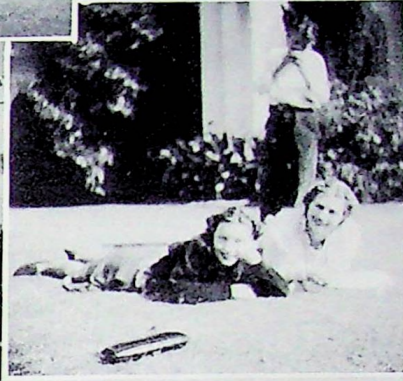



TO VAUGHN



A RAY OF HOPE

AT 'EM, BOYS



FROM HOWELL

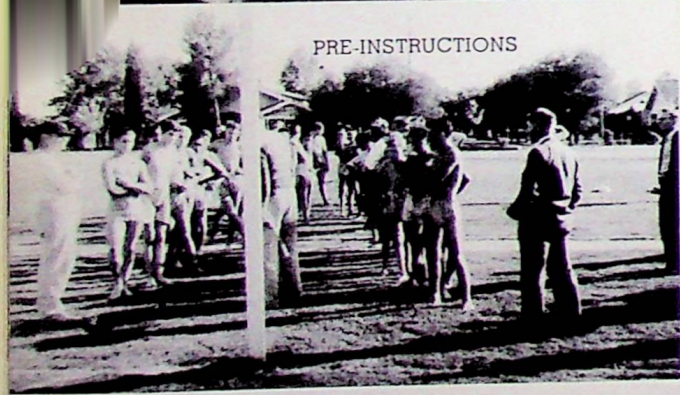

PRE-INSTRUCTIONS

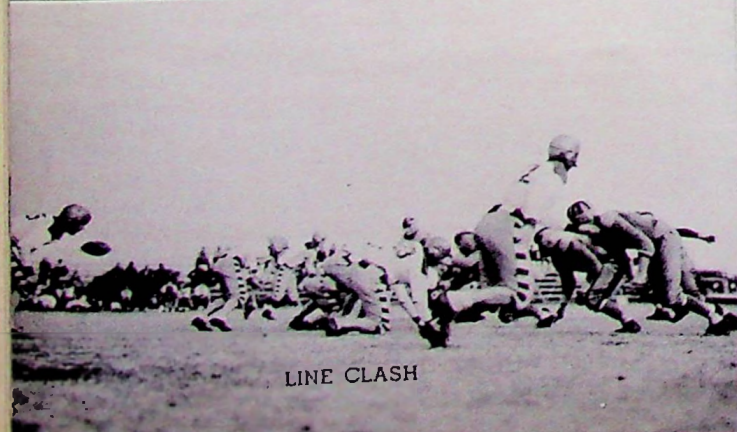

LINE CLASH



CAMPUS WAIFS

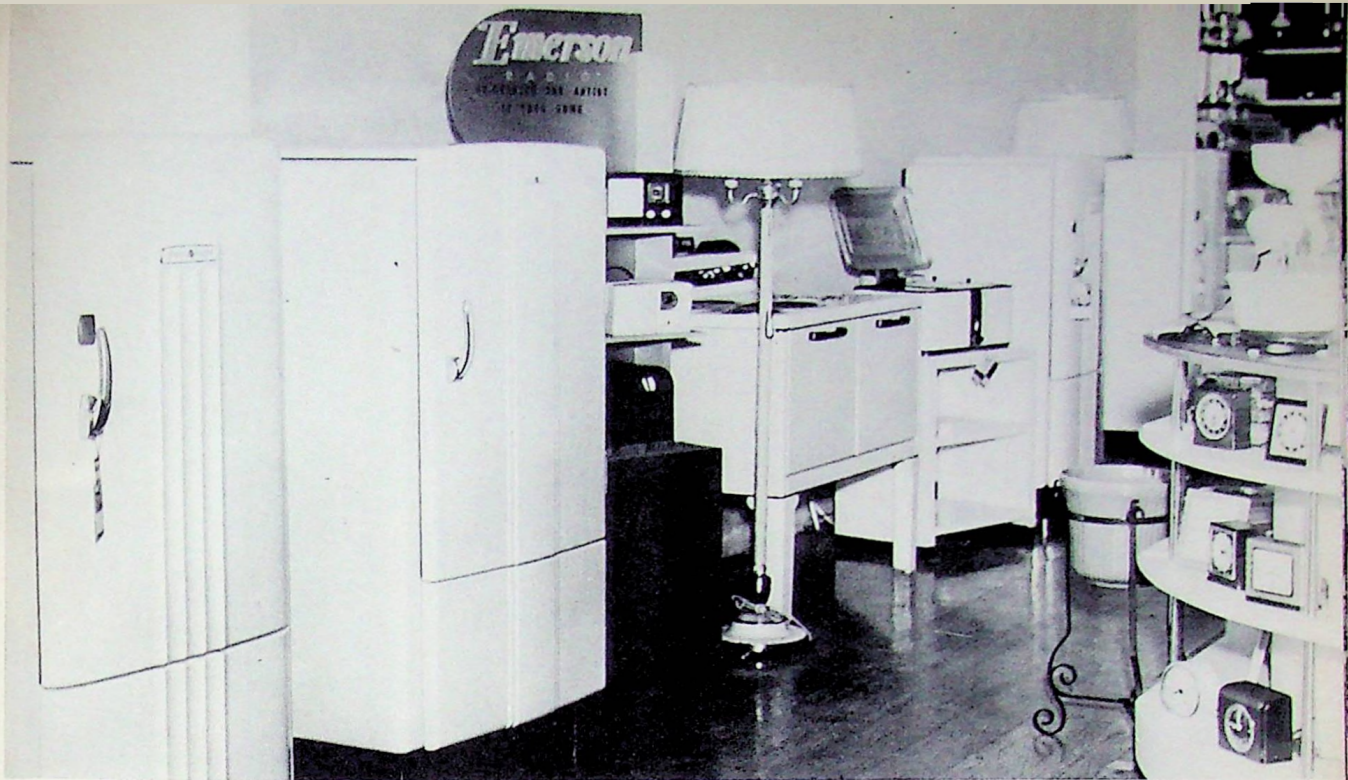

MAGNUSON'S HARDWARE STORE should be the best place in which to buy your merchandise. They carry a complete line of the best grade hardware. Come in and see our electrical appliances, including refrigerators, clocks, radios, mixers and other useful equipment.

**CARLSON
& LONES**
ATTORNEYS
AT LAW
NOTARY PUBLIC

**CARLSON
& LONES**

Attorneys-at-Law
Offices Bank of
America Bldg
Phone 43
Notary Public

For car occasions of all kinds and quick, courteous service, stop at **DANIELSONS' AUTO SUPPLY CO.** We also have a garage and we love to change tires.



Girls, in the **RUBY ELLA SHOP** you will find all your wardrobe; you will especially like the classy styles in hats and dresses here.



Stop today for all types of reasonable priced school supplies, and household goods at **KING-EN'S 5-10-15c STORE.**

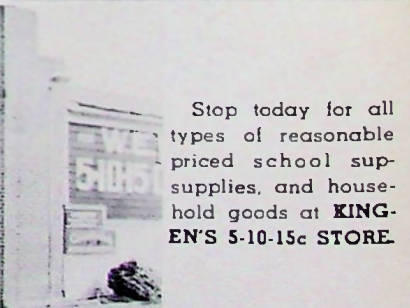

JULIAN JACOBSON, who ranks high as a salesman for the New York Life Insurance Company, will be glad to show you a policy suited to your needs.

Come into **ERICKSON'S MANUFACTURING CO.** for the best service in woodwork. We make housing equipment such as windows, doors, and many other necessities to your liking.





TO VAUGHN



A RAY OF HOPE

AT 'EM, BOYS

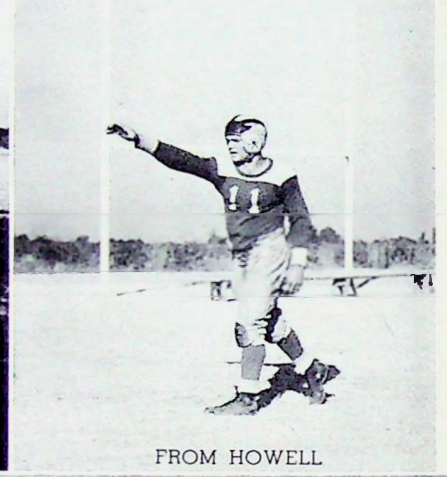
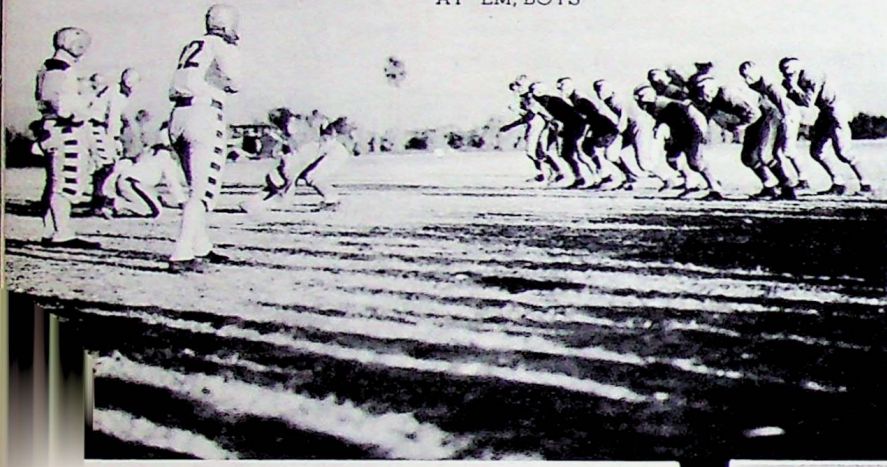

FROM HOWELL

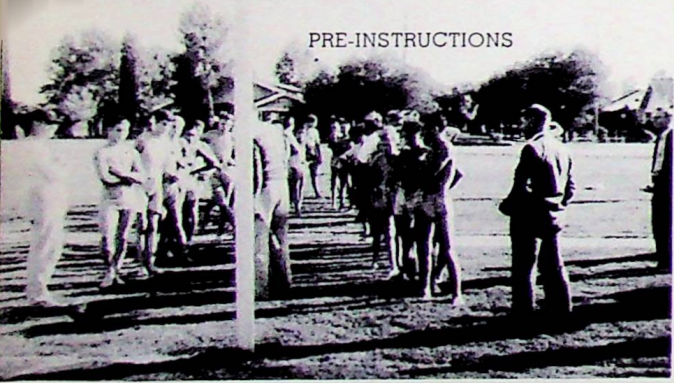

PRE-INSTRUCTIONS



CAMPUS WAIFS

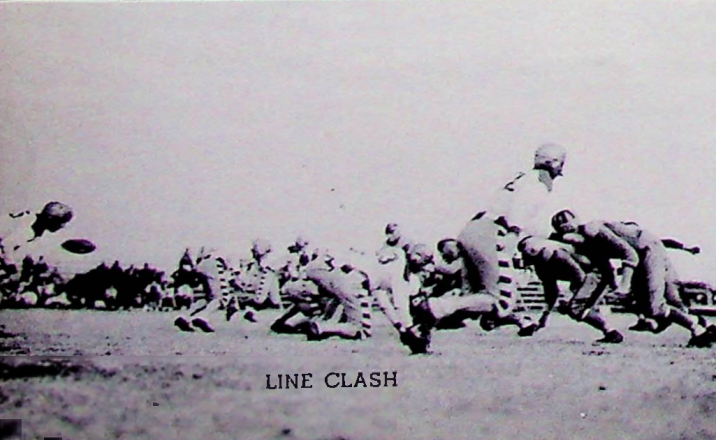

LINE CLASH

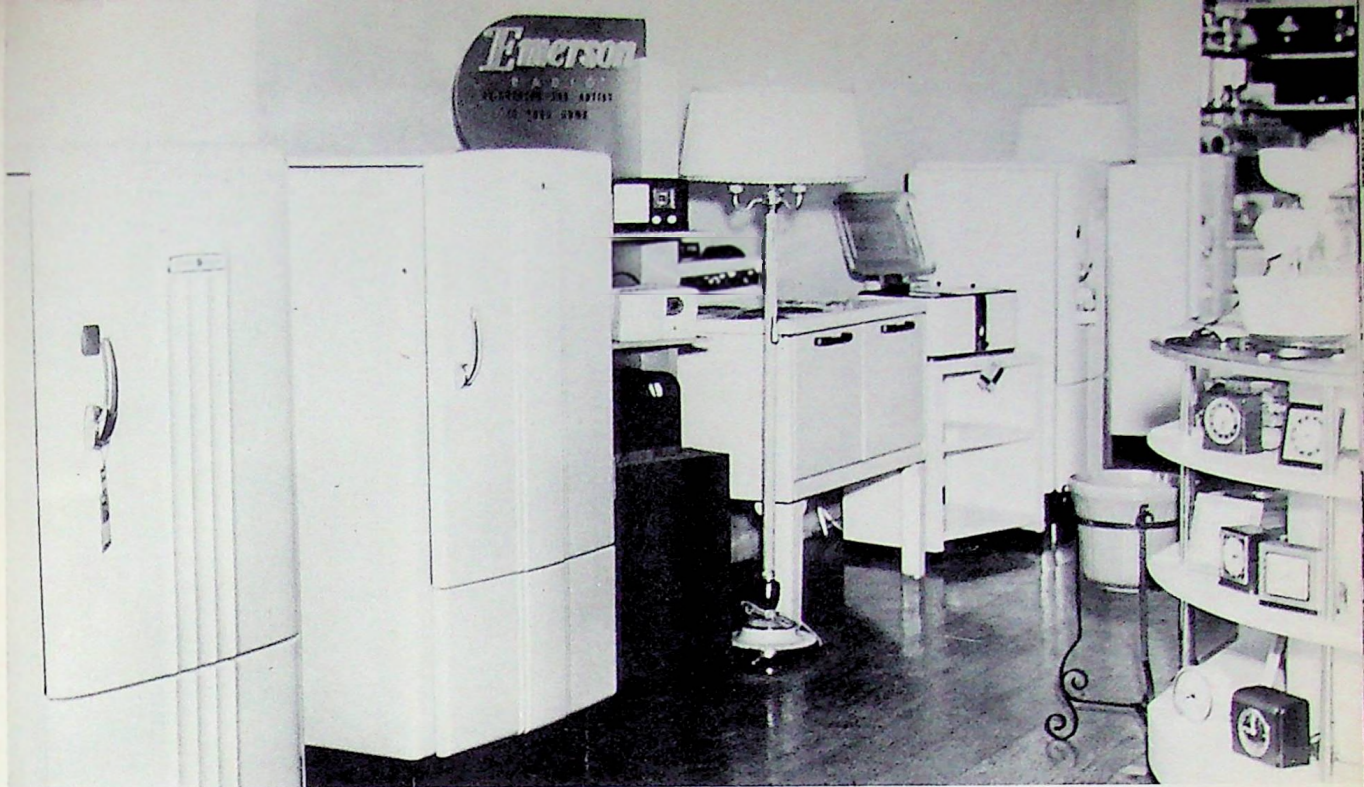

MAGNUSON'S HARDWARE STORE should be the best place in which to buy your merchandise. They carry a complete line of the best grade hardware. Come in and see our electrical appliances, including refrigerators, clocks, radios, mixers and other useful equipment.

**CARLSON
& LONES**
ATTORNEYS
AT LAW
NOTARY PUBLIC

**CARLSON
& LONES**
Attorneys-at-Law
Offices Bank of
America Bldg.
Phone 43
Notary Public

For car occasions of all kinds and quick, courteous service, stop at **DANIELSON'S AUTO SUPPLY CO.** We also have a garage and we love to change tires.



Girls, in the **RUBY ELLA SHOP** you will find all your wardrobe; you will especially like the classy styles in hats and dresses here.



Stop today for all types of reasonable priced school supplies, and household goods at **KING-EN'S 5-10-15c STORE.**

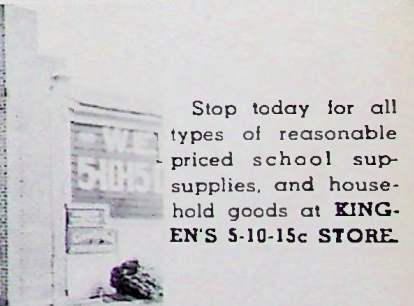

JULIAN JACOBSON, who ranks high as a salesman for the New York Life Insurance Company, will be glad to show you a policy suited to your needs.



Come into **ERICKSON'S MANUFACTURING CO.** for the best service in woodwork. We make housing equipment such as windows, doors, and many other necessities to your liking.



The clothes shown in this picture are good examples of the latest styles in clothing that **LINDQUIST'S MEN'S STORE** features. Go in and let Lindquist help you select the articles you want from a wide variety of high quality clothing.



OSTROM'S DRUGSTORE carries a complete line of drugs for every purpose. They also will have your films developed for you cheaply and efficiently. Treat yourself to some of the tempting and refreshing drinks and eats served at their luncheon counter.



PETERSEN TRUCKING and TRACTOR COMPANY
 1½ Miles North and 2½ Miles
 East of Kingsburg High School
 Route 1, Box 171
 Kingsburg, Calif.



Conveniently located on highway 99, **MAGNUSON'S MOTEL RESTAURANT** offers many services to the community. Besides their restaurant in which only the best food and service is to be had, they have the depot for the Greyhound bus, a banquet room, and modern Motel cabins.



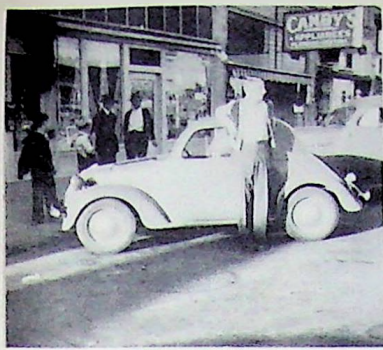

BIG MAN



NOTE: BAY WINDOW



CUTE



SIESTA

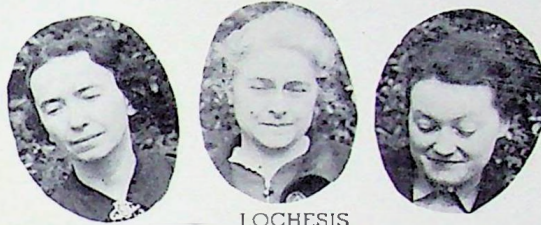

CLOTHO LOCHESIS ATROPOS
THE THREE FATES



CAMPUS STROLLING



FETED KING



FEMINE GRACE



ACEING



OPEN ROAD



MARATHON RUNNER



PROUD PAPA

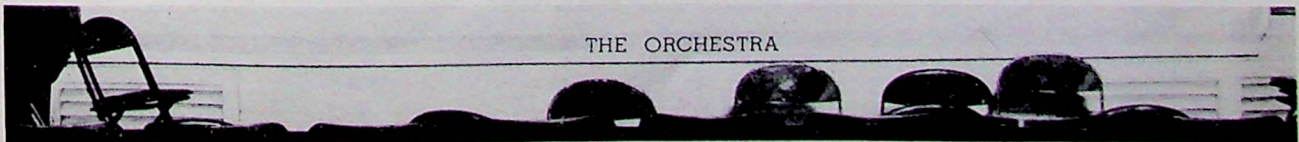

THE ORCHESTRA



Visit the **KINGSBURG HARDWARE AND FURNITURE STORE** for articles of quality. Necessary equipment for farm and home are at your disposal at moderate prices. You will enjoy our courteous service and complete range of reasonable prices.

If you are in the market for a new or used car, be sure to see **WALTER HOBLER—Dodge and Plymouth Agent**. Let him show you models that feature roominess, style, luxury, and new engineering ideas.

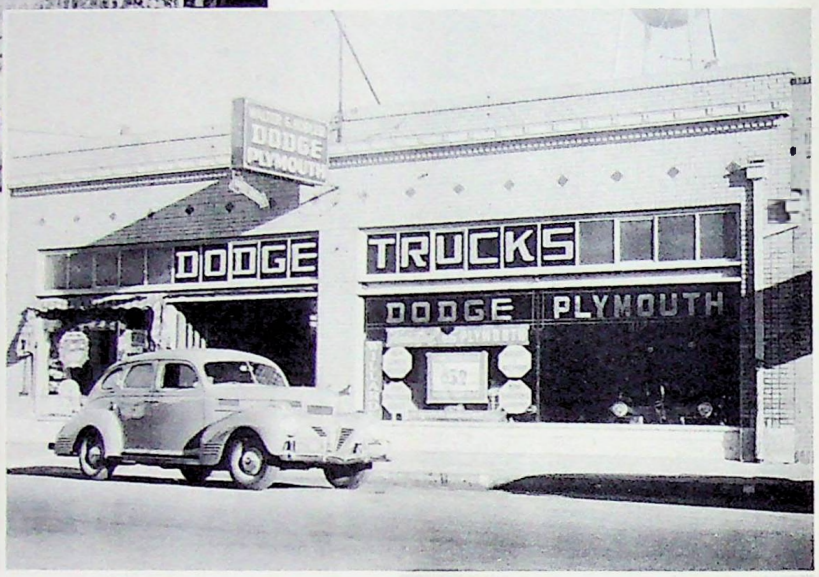

NELSON'S FURNITURE STORE gives you quality. Visit them, look over their stock, and purchase some of the fine quality merchandise.

Stop in today at the **FORD GARAGE** and look at the latest and classiest styles in Fords. Fords offer you mechanical excellence and outstanding values.



Visit **HARD'S SHOE STORE** for the latest styles in men's, women's, and children's shoes. They also feature expert shoe repairing.



EDITH'S APPAREL SHOPPE is well-stocked with wearing apparel for all ages. Fine service combined with low prices are to be obtained here.



DR. J. V. ANDREWS
Dentist
Phone 769-W
1348 Draper St.
Kingsburg

High class laundry service can be obtained at the **SELMA STEAM LAUNDRY AND DRY CLEANING WORKS**. They call for and deliver articles in Kingsburg.





No Hit



Happy Days

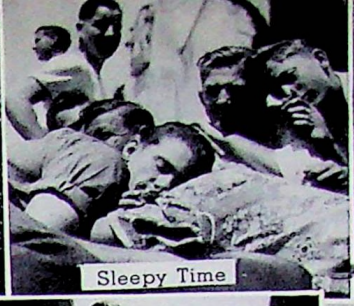

Sleepy Time

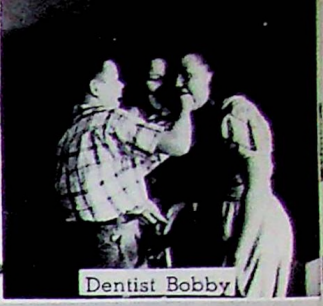

Dentist Bobby



Home Again From Long Beach



Taking It Easy



Look Pretty!



Outdoor Girl



Playing Safe



Flirting



Pals



Winner



Stars



Post the Dogs



Long Beach



Romeo



Bubbles



Innocent

Your **RECORDER** has progressed and is now, under the editorship of **EDWIN JACOBS**, an efficient weekly bringing you local, national, and world news in a clear, concise manner.



For the best building supplies, stop in at the **VALLEY LUMBER COMPANY** and see our line of hardware goods; including first grade paints, tools, and all kinds of lumber. We also have a convenient public scale.



DR. B. B. REED
Chiropractor
1509 Draper St.
Phone 305

When you get that hungry feeling stop in at **EVELYN'S COFFEE SHOP**, where the service and food is excellent.



Go to **WM. A. ERICKSON'S FEED STORE** for poultry supplies and the best grade of seeds, plants, and feed of all kinds.



Girls! Go to **MILLER'S BEAUTY SHOPPE** for finger waves, facials, manicures, etc., given by an expert operator.



The **IDEAL BAKERY** invites you to try their delicious bread and pastries. They also carry an assortment of candy.

You will find it convenient to shop at **BROLINE BROTHERS** where you can make your purchases in the grocery and clothing departments at a reasonable price.

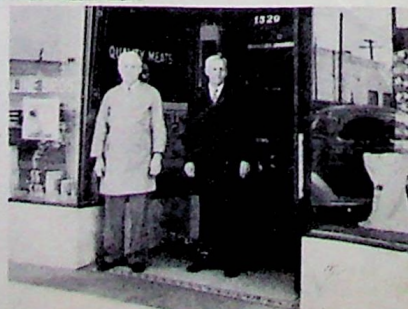



CAMPUS ROMANCERS



INFANTS



Ben Franklin's Almanac gave sound maxims of thrift and so does **JUSTESEN'S FOOD STORE**; their ads are from a year round almanac giving practical suggestions for economizing on your food bill.



For first grade Leghorns, visit the **NELSON'S POULTRY FARM and HATCHERY**. Ray and Clarence Nelson, the owners, have won many cups and ribbons at fairs all over the Valley for their fine roosters and layers.



"Wear clean clothes" is the motto of the **VICTORY CLEANERS**. Therefore, when your wardrobe is in need of cleaning send them to us for the best service at lower prices.

The **MODEL DRUG STORE** offers you a complete supply of drugs at prices you can afford; come in and try our fountain service.



When you really want first grade lumber, visit the **CITIZENS LUMBER CO.** for good service and reasonable prices. We also carry the best kinds of paints, nails, tools, and other hardware supplies.



If your hat or dress is out of style, stop in at the **BON TON HAT SHOP** for the latest styles and best quality.



A wide assortment of merchandise is to be found at **MIZUTAN'S**. Quick and courteous service is given at all times.

Keep warm in the cold icy winter and keep cool in the good old summer time by buying your seasonal supplies at the **KINGSBURG ICE AND FUEL COMPANY**.



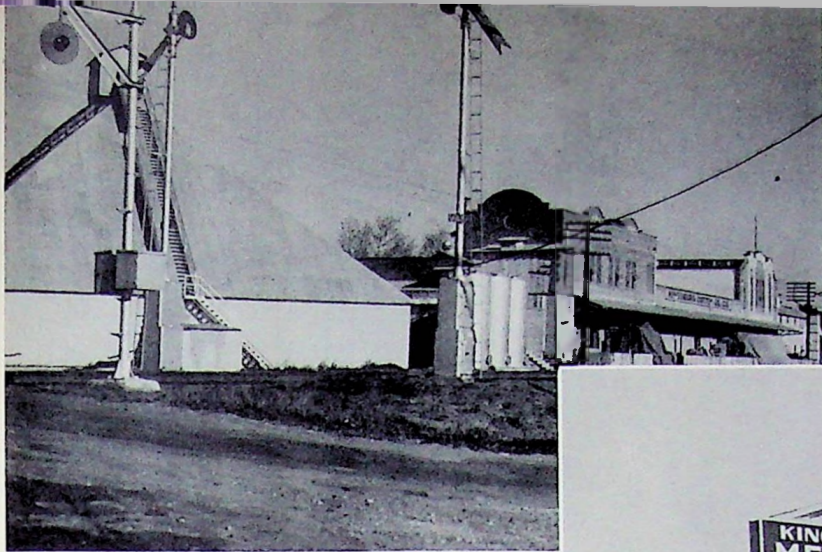

The **KINGSBURG COTTON OIL COMPANY** is not only Kingsburg's newest industry, but is among the largest and most modern. This company manufactures high grade products from local cotton and cotton seed. Help support this industry; it helps support Kingsburg.

The **KINGSBURG MEAT COMPANY** not only sells the highest grade of meat and other products such as cheese, butter, fish, milk etc., but features the finest service in their line. Their meat is prepared and sold under clean, sanitary conditions.



Stop in at **THE GIRLS TAVERN** for food that you will enjoy, short orders are a specialty. They feature twenty-four hour service.

Purchase **JIM DANDY BREAD** for the bread that satisfies. Its fine wholesome texture gives pep and vitality. Jim Dandy Bread can be obtained at your grocers.



For the latest in fine shows, attend the **SELMA THEATRE**. Air-conditioning provides comfort for spending a pleasant afternoon and evening.



DR. C. C. KOLANDER
Dentist
Bank of America Building
Phone 246



Fresh fruits, vegetables, and meats can be purchased at the **SIERRA MARKET**. Courteous services are shown to all customers.

Be on the safe side. See Mrs. Rouch, agent for the **STATE FARM LIFE INSURANCE CO.** and investigate the advantages of this great policy.



JOE SCHROFFER'S STATION-ARY STORE offers a wide variety of goods to high school students. If you are looking for quality at a bargain, 'Joe's' is the place to patronize.



JOHN STONE'S POULTRY FARM, situated five miles east of Kingsburg, offers white leghorn chickens and fryers with modern equipment under the most favorable environs.

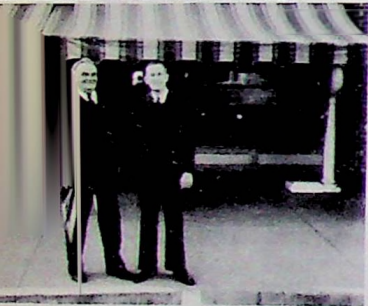

BUNCH AND BALL will give you welcome and service when you visit their Department Store in proportion to the friendliness of their countenances in this picture.

ERICSON FUNERAL PARLORS
 Lady Assistant
 Ambulance Service
 1588 Lincoln St.
 Phone 177-W
 Res. 1542 Lincoln St.
 Phone 177-R



O. E. PETERSON
 Attorney
 Notary Public
 1509 Draper Street
 Phone 31-W



N. M. Johnson will satisfy your every need in the line of diamonds, watches, and jewelry. He is especially noted for his expert watch repair work.



Motorist: Stop in at **DANIELSON AND KULGREN'S Shell Service Station**; here you will be given efficient service in short order.

For beauty and perfection in hair dress, visit the **WAVE ART BEAUTY SHOPPE**; they will style your coiffure in accord with your personal wish.





Good ol' Bill



Persuading



'Post the bold'



Freshy foibles



Shanton up!

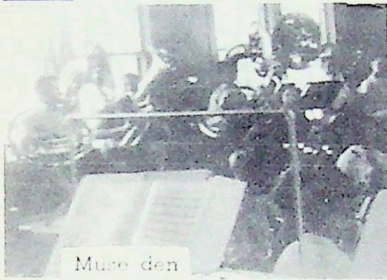

Muse den



E. S. II



Heil



Xmas caroling



Well, Pauline!



Chentelo



Taloe

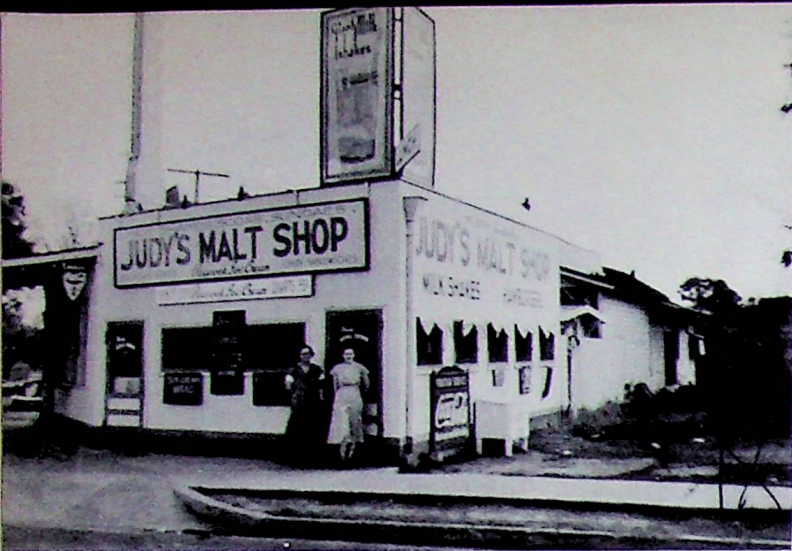

For convenience and the best service stop in at **JUDY'S MALT SHOP**. This shop has recently been taken over by new managers and is conveniently located for students to buy their school supplies and lunches.

Notice to the farmer: When you are in need of farm implements, stop in at **OLSON BROTHERS** who have been in business for many years and carry a complete line of John Deere implements; they also make first grade benches and other accessories.



TRABING'S STYLE SHOPPE located on highway 99 feature the latest styles in women's apparel. Girls! Here you find high quality clothing at reasonable prices.

A large variety of beautiful and attractive gifts can be found at the **KINGSBURG FLORAL AND GIFT SHOP**. Come in and let us help you select a gift or flowers for that certain occasion.

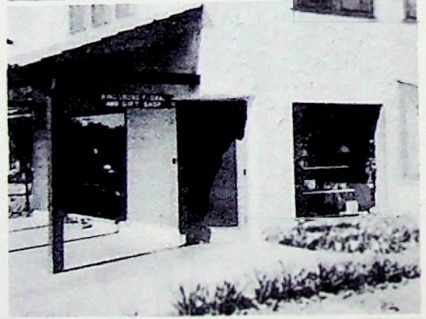

When you are in need of medical attention, see **DR. LARSON**. He is an excellent physician and surgeon who can accommodate you with the best of service in his modern sanitarium.



For reliable insurance or real estate see **BRYANT AND WIGH**. This agency has been in this business for many years and is capable of giving you the best of service.

HANSON'S AUTO SUPPLY features Richfield products and high quality accessories for your auto. They do tire and battery work also.

When you need new shoes or your old ones need repairing stop in at **OSCAR ROSEEN'S** to get the best quality and service.



THIS PAGE FOR *Autographs* OF YOUR FRIENDS

Photography
by
SHANTON STUDIO
Kingsburg

Lithography
by
FRESNO LITHOGRAPH CO.
Fresno

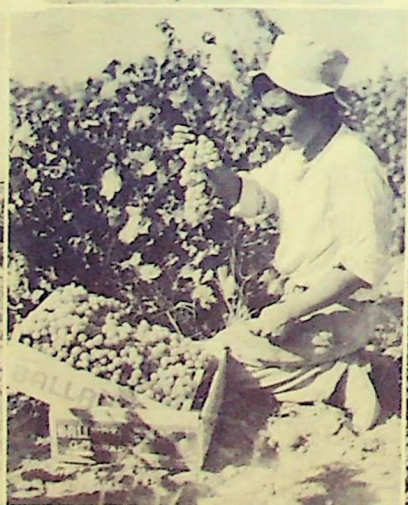



INGSBURG JOINT UNION
HIGH SCHOOL LIBRARY