

THE  
VIKING  
1937

# *The* VIKING

1  
9  
3  
7





# THE VIKING

for 1937

Published Annually by  
THE SENIOR CLASS  
of  
KINGSBURG HIGH SCHOOL  
Kingsburg, California



HELEN JEWELL  
DALE TURNER  
Co-Editors

KINGSBURG JOINT UNION  
HIGH SCHOOL LIBRARY

# FOREWORD



TO RECORD THE STUDENT LIFE ON OUR CAMPUS AND ITS VARIED ACTIVITIES HAS BEEN OUR PURPOSE IN PREPARING THIS EDITION OF THE VIKING ANNUAL. WE HOPE THAT EVERY PAGE RECALLS TO YOU MEMORIES OF HAPPY DAYS AND PLEASANT FRIENDSHIPS.



# DEDICATION

*Fritz Allvin*

TO MR. FRITZ ALLVIN, IN ACKNOWLEDGEMENT OF HIS UNFAILING ENTHUSIASM AND AID, WHICH HE HAS GENEROUSLY GIVEN AT ALL TIMES TO PROMOTE OUR NUMEROUS ACTIVITIES AND CONTRIBUTE TO THEIR SUCCESS, WE DEDICATE THIS ISSUE OF THE VIKING.



FRESH TO CLUB BREED

K. H. S.

PROGRAM

High School Evening

ART CONNO

H. S. GYM  
PREPARING  
JANUARY

ophomores  
First Class

SCHOOL





# PRINCIPAL'S MESSAGE

The primary aim of the school is to make possible those experiences which will tend to develop in the individual the habits, ideals, and desires of a worthwhile citizen. To be a good citizen, the individual must develop a sense of justice, power of initiative, independence of thought and action, proper social and civic habits and ideals, and the ability to cooperate with his fellow worker for the good of the group.

An observance of these worthwhile characteristics throughout life will assure continued success, as they have in the production of this annual.

The secret of success is continuous effort. It is always more difficult to climb up the hill than it is to slide down.



JOHN F. PIERCE, Principal

At right

Miss Faye McDaniel  
Office Secretary



## TRUSTEES

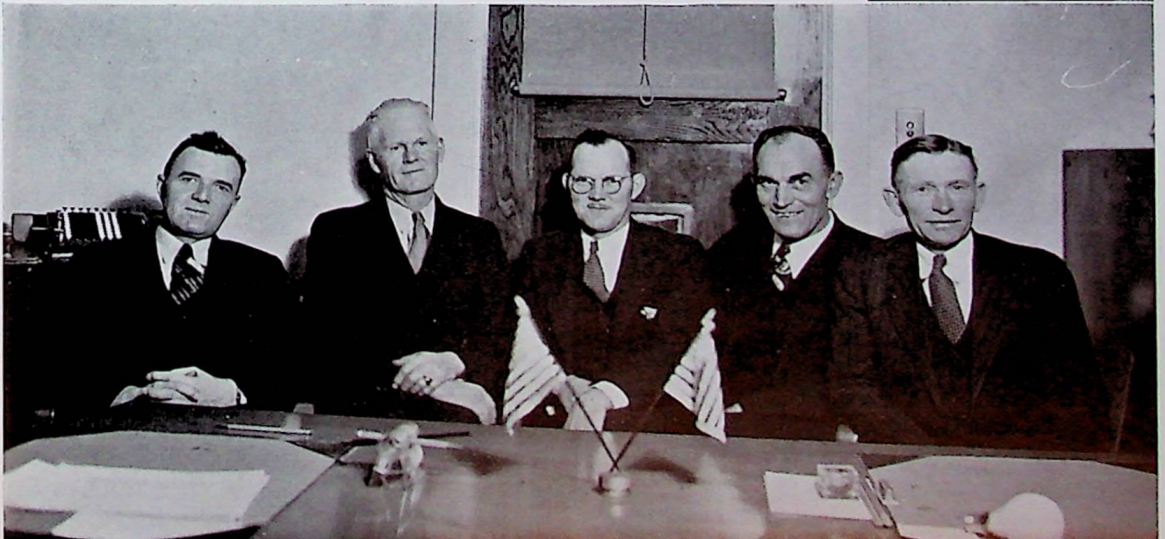

DR. E. A. LARSON  
Clerk

A. C. SCHELIN

E. BERG  
President

W. F. HASKELL

H. ANDERSON

# FACULTY



MR. PETERSON, Vice-Principal  
 MISS NEWBECKER  
 MR. MONGAN  
 MISS DEVEREAUX  
 MR. SCHWARTZ

MR. SILLIMAN  
 MISS CHAPLIN  
 MR. HANBY  
 MISS HERBERT

MRS. NORDSTROM  
 MISS BREED  
 MR. BUNGER  
 MISS KRAEGER  
 MR. HENDERSON

MR. FRANE  
 MR. VANIMAN  
 MISS ANDERSON  
 MR. RHOADES  
 MISS DOUBLE

# SENIOR CLASS

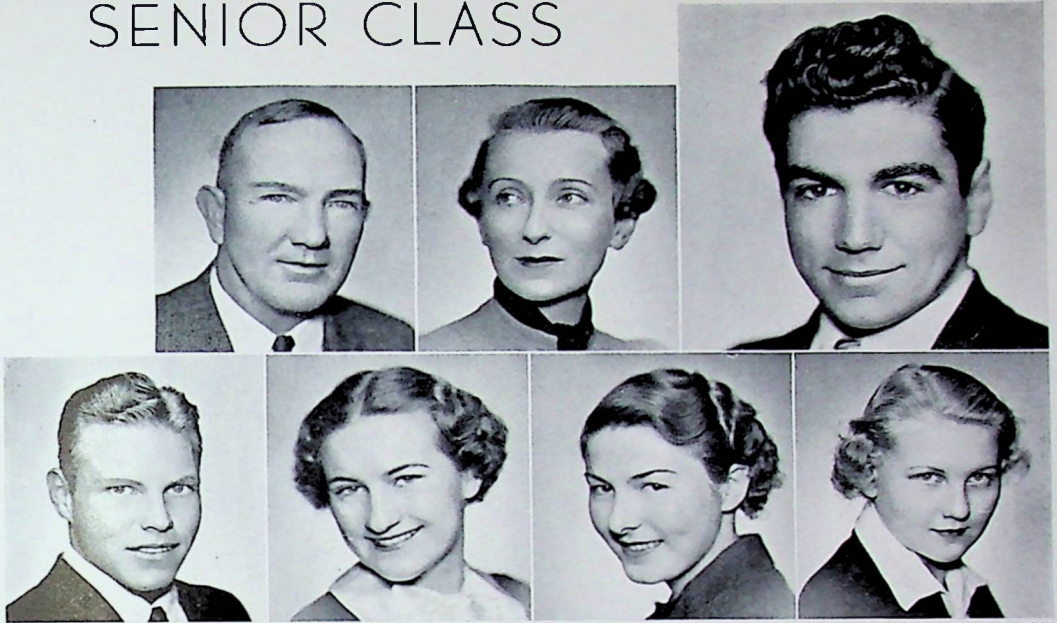

STANLEY LINDSTROM

MR. BUNGER  
ELSIE STROM

MISS KRAEGER  
NADINE STOKES

LEROY GIANNINI  
ELEANOR BROLINE

## OFFICERS

President -	- - - - -	-	LeRoy Giannini
Vice-President	- - - - -	-	Stanley Lindstrom
Secretary -	- - - - -	-	- Elsie Strom
Treasurer	- - - - -	-	Nadine Stokes
Yell Leader	- - - - -	-	Eleanor Broline
Advisers	- - - - -	-	Miss Kraeger, Mr. Bungler

Colors: Blue and White

Flower: Rose

Motto: Cooperation makes strength

We Seniors feel that we have accomplished  
 Those aims, which we set as our goal  
 Four years ago.  
 We have excelled  
 In scholastic achievements  
 And student body affairs.  
 We have also attained distinction in sports  
 Such as football  
 And tennis  
 And baseball, too.  
 We feel that  
 A great deal of our success is due  
 To the continued interest  
 And encouragement  
 And advice  
 Given us by our advisers  
 And the faculty of Kingsburg High School.



RAYMOND ANDERSON  
RUTH ANDERSON  
VICTOR ANDERSON



AMAR ANDRANIGIAN  
HAROLD ANDREWS  
AVEDIK AVEDIKIAN



THELMA BOREN  
DONALD BROWN  
QUINTON BRUCE

SENIORS



ORVILLE BURGESSON  
VIOLA BYSTROM

FORREST CARLSTROM  
WALLACE CHRISTENSEN  
MERION CROFT



JEAN ERICKSON  
LOWELL ERICKSON  
HISAKO EZAKI



GEORGE FUKAGAWA  
TATO GARABEDIAN  
ALLEN GOSS



JEAN GUSTAFSON  
 EVELYN HALL  
 BERTIL HALLSTEN



JAMES HAMPTON  
 GORDON HANSON  
 FLOYD HASKELL

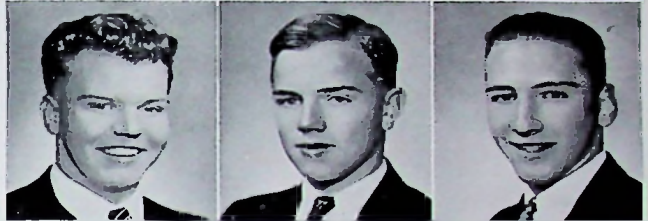

ERMA HAWORTH  
 DONNA HENDERSON  
 MANFRED HILLBLOM



KIYOSHI HIRANO  
 WARREN HOVNANIAN



*Kiyoshi H.*  
 SENIORS



BILLY HUDSON  
 RUTH HULTGREN  
 KAZUO INOUE



RALPH JACOBSEN  
 CHESTER JERN  
 HELEN JEWELL



HARRY JOHNSON  
 MARIAN JOHNSON  
 HARUKO KAWANO



CONRAD KOLANDER

ALLEN LARSON

JACK LARSON

LUCILE LEDBETTER

ELAINE LINDQUIST

LAURA MAGNUSON

WALTER McNAB

NEVA McNAUGHT

AGNES NELSON



LAWRENCE NELSON

ELDON NYBERG

SENIORS

EVELYN OLSON

PHYLLIS OLSON

DUANE PAULSEN

HELEN PAZEIAN

PAULINE PETERSON

NADINE PUCKETT

HAROLD ROBERTS

JOHN ROSANDER

CLAUD ROUCH

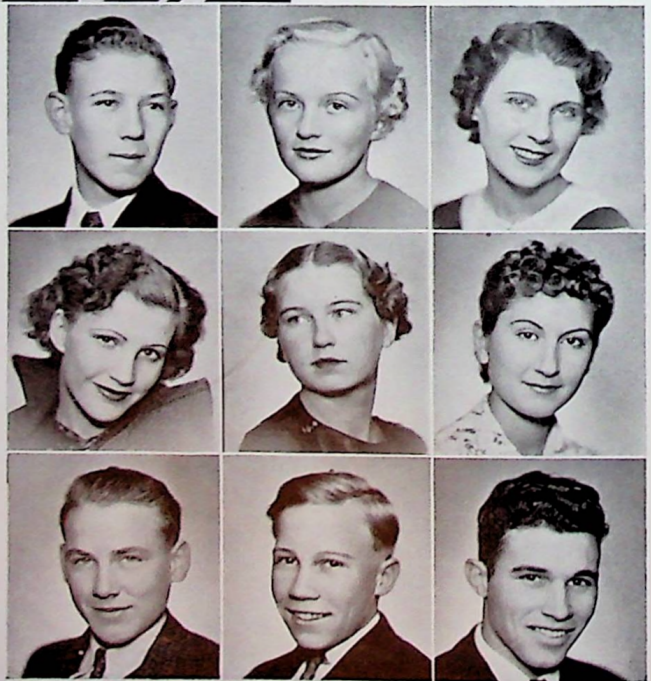

MELVIN ROUCH  
 WILBUR RUDHOLM  
 WALTER SADONKA



MARY ANN SATTERBERG  
 STANLEY SCHAFER  
 MILDRED SEAWARD

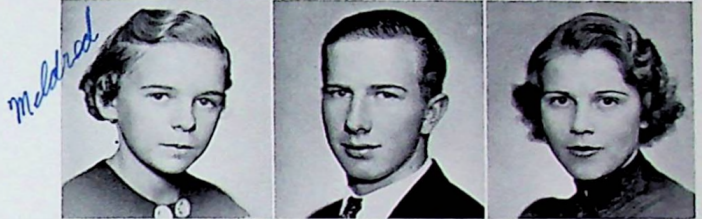

BLANCHE SHAHENIAN  
 HELEN SKOGLUND  
 HELEN STALLINGS



CHARLOTTE STONE  
 KENNETH STRID

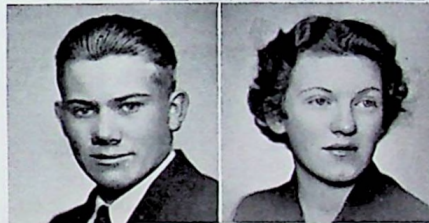

SENIORS

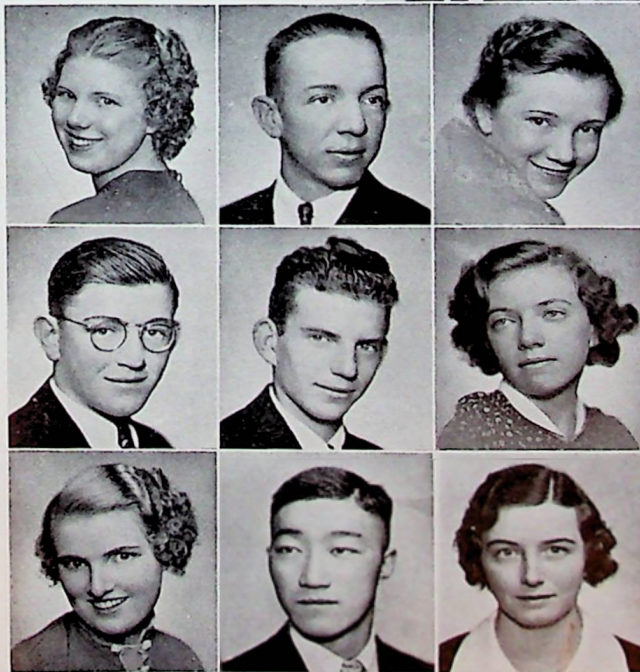

EVELYN SWANSON  
 DALE TURNER  
 BARBARA ULRICH  
 ERIC WALDEN  
 WALTER WATKINS  
 MADELAINE WILDERMUTH  
 MILDRED WILSON  
 NOBORU YOSHIMOTO  
 HAZEL YOST  
 MANUEL RAMIREZ  
 (No picture)

# JUNIORS

*Jrime*



J. ADLESBACH



A. ANDERSON



A. ANDRANIGIAN



H. ASLAN



V. BREED, Adviser



E. BELLOCCHI



B. BERG



E. BERGSTROM



A. BOHLEEN



L. FORSLAD, Pres



Y. BROWNING



C. BRUCE



B. BUEHLER



J. BURNETT



D. CARLSON



W. CARLSON



E. CHRISTENSEN



G. DANIELSON



H. EASTLUND



D. ESAJIAN



E. FLOOD



A. FRIDOLFS



E. GALLOWAY



R. GERARD



D. GUSTAFSON



P. GUSTAFSON



M. GOORIGIAN



E. HALEY



M. HAMADA



B. HANBY



H. HANSEN



C. HEDBERG



Y. HIRANO



R. HULTEIN



A. JOHNSON



E. JOHNSON



G. JOHNSON



V. JOHNSON



W. JOHNSON



T. KATAOKA



# OFFICERS

President . . . . . L. Forsblad      Secretary . . . . . D. Kalandar  
 Vice-President . . . . . M. Stone      Treasurer . . . . . D. Rouch  
 Sergeant-at-arms . . . . .      B. Hanby



G. VANIMAN, Adviser



M. STONE, Vice Pres.



K. KIMURA      E. KNOWLES      D. KALANDAR      E. LARSON



B. LINDQUIST      E. LUNDGREN      V. MELLOW      G. MICHIGAN

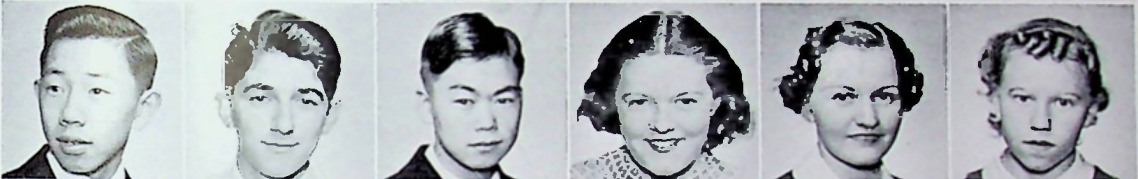

M. MINAMOTO      L. MURADIAN      Y. MURAYAMA      A. NELSON      G. NELSON      A. OLSON



L. OLSON      C. ONOMICHI      J. ORR      P. PARRA      B. PARRENT      A. PETERSON



A. PIERSON      J. RAMIREZ      D. REILLY      M. RENSTROM      D. ROUCH      E. ROUCH



J. RUDHOLM      A. SATTERSTROM      J. SATTERSTROM      M. SCOTT      S. SHIMOIDE      M. SMELSER

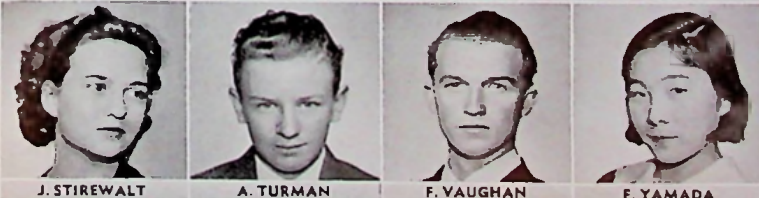

J. STIREWALT      A. TURMAN      F. VAUGHAN      F. YAMADA

## NO PICTURES

G. AHLSTROM      M. MUNOZ  
 J. BEARDSLEY      L. ROSANDER  
 F. GROVE      H. STAFIK  
 R. GROVE      V. WARREN

# SOPHOMORES



Fourth row: Wallace Anderson, Milton Hallsten, Raymond Alkire, Bill Hanson, Wallace Nelson, Barkev Michigan.

Third row: Marion Michigan, Shigeo Nakata, Stanley Jacobsen, Kazuo Yagi, Orval Vaughan, Joseph Satterstrom, Wally Olson, Warren Kolander, Armen Houhanessian, Wallace Lindstrom, Ramona Peterson.

Second row: Mary Sako, Mitsuko Nakayama, Gladys Shahenian, Esther Pazeian, Genevieve Moore, Mae Pearson, Rosalie Meyers, Elaine Modine, Marilyn Stone, Noma Isom, Lois Jarrett, Dorothy Norman.

First row: Paul Skellie, Matsuko Yoshimoto, Tsugio Hamada, Hazel Strid, Dale Nelson, Pauline Stokes, Doris Rosander, Henrietta Nelson, Taky Yamada, Paulyne Mortenson, Mary Margaret Nordstrom, Jack Stone.



Upper left: Barkev Michigan, President.  
Below, left to right: Marilyn Stone, Secretary; Herbert Anderson, Treasurer; Miss Double, Adviser.

# CLASS OF '39



Fourth row: Gale Johnson, Wallace Trabing, James Long, Earle Huddleston, Ernest Ohlstrom, Jimmie Bungo, Donald Woods.

Third row: Tatsuko Fukushima, Eleanor Hansen, Lois Jackson, Ernest Hansen, Alvin Koutncy, Lowell Satterberg, Herbert Anderson, Milo Swanson, John Sakayama, Ralph Howell, Vera Hanson, Dorothy Satterberg, Opal Wilson.

Second row: Alice Bungo, Chizuko Matsuoka, Dora Cook, Mary Garabedian, Sona Bujulian, Lorraine Coffman, Elna Johanson, Virginia Clark, Theda Lee Benson, Margaret Haldin, Marguerite Folston, Ruth Fink, Alice Jewell.

First row: Fern Erickson, Pete Giannini, Hisako Matsushita, Marlin Wilson, Eleanor Andrews, Betty Bryant, Virginia Young, Fred Schaffer, Gladys Horn, Kazue Kobata, Natsuye Kataoka, Jim Woollen.



Upper right: Pete Giannini, Vice-President.  
Below, left to right: Mr. Rhoades, Adviser; Betty Bryant, Yell Leader; Elaine Modine, Program Chairman.

# FRESHMEN



Fourth row: Hazel Huckaby, Julia Gilley, Helen Ruth Fridborg, Lyle Scheline, Gideon Sjoberg, Chester Russell, Lincoln Nelson, Herbert Haley, Victor Hanson, Huront Esajian.

Third row: Ethelyn Hansen, Dorothy Erling, Dorothy Huddleston, Marjorie Johnson, Valeria Hudson, Arpe Avedikian, Russell Ahlberg, Eilert Christensen, Kenneth Peterson, Dallas Sterling, Dzmer Andranigian.

Second row: Mrs. Nordstrom, Elaine Andrews, Mary Fukagawa, Mary Aguiar, Fern Anderson, Eloise Hoogner, Merrill Bonesteel, Dudley Browning, John McNeil, Marvin Mercer, Clarence Northam, Elwood Erickson.

First row: Lola Jean Ericson, Muriel Ward, June Carlson, Mary Anne Bonesteel, Eda Fukagawa, Miwa Inouye, Frank Rosander, Frank Bellocchi, Charles Crouch, Robert Paulsen, James Hirano, Yoshiaki Matsuoka.

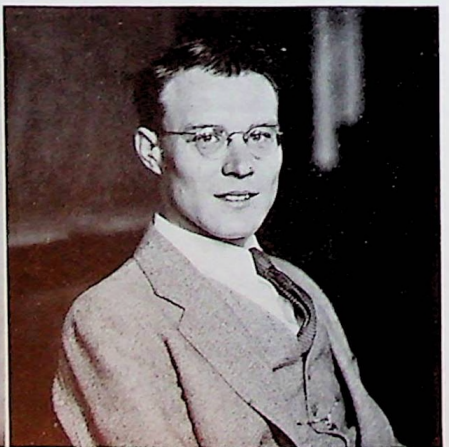

Above: Elwood Erickson, President, first semester.  
Below: Helen Morgan, Vice-President, first semester; Eloise Hoogner, Secretary, first semester; Mr. Gilliman, Adviser.

# CLASS OF '40



Fourth row: Zillabel Miller, Svea Johnson, Clara Petris, Roger Swan, Carl Peterson, Donald Craft, Russell Jacobson, Kuni Iwo, Kaoru Shimoda, Benton Glenn, Waldon Johnson, Mr. Silliman.

Third row: Marian Martin, Helen Morgan, Doris Sward, Evelyn Wenall, Helen Monks, Pauline Larson, Daniel Parra, Ralph Nylander, Johnny Sawyers, Raymond Gonzales, Clyde Westfall, Stih Ledbetter.

Second row: Hazel Rudholm, Kimi Okuno, Peggy Tagami, Betty Swanson, Anna Peterson, Juanita Satterberg, Lincoln Palm, Donald Pekarek, Joe Mizutani, Robert Magnuson, Takeshi Nakamura, Ed Tagami.

First row: Alice Shahenian, Marjorie Ratliff, Alice Winter, Rosie Kimura, Yuriko Matsuka, Kimiko Kawano, Norman Nordstrom, Carroll Taylor, Hideo Shiine, Lawrence Peterson, Keith Woolen, Donald Woolten.



Above: Lyle Scheline, President, second semester.  
Below: Mrs. Nordstrom, Adviser; Valeria Hudson, Secretary, second semester; Dorothy Erling, Vice-President, second semester.

**K CLUB**  
**OS INITIAT**  
 - Future  
 Farmer

STUDENTS STAGE  
**CARITY SHOW**  
 Vaudeville Entertain-  
 ments Planned for  
 Publication February 19

The "Viking Varieties," a program of vaudeville acts to be staged by the students of the various organizations of the Kingsburg High School, will be presented at school on the evening of

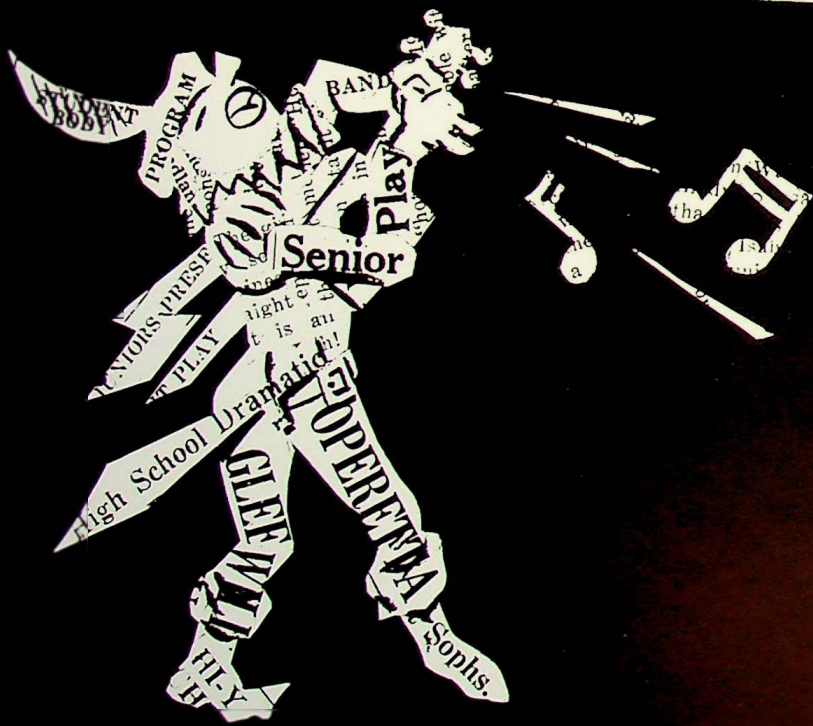

# ACTIVITIES









Left to right: Kazuo Inouye, Lucile Ledbetter, Chester Jern, James Hampton, Elaine Lindquist, Dale Turner, Elsie Strom, Mr. Peterson, Charlotte Stone, Avedik Avedikian.

## STUDENT BODY

The Student Body can well be proud of itself for the interest and cooperation which have been shown during this past year. The many programs and business meetings have been well attended, and we feel that the assemblies have done much to promote the interest and support of the students in school activities.

We point with special pride to the fact that 96 per cent of the Student Body—a greater number than ever before—purchased Student Body cards this year.

We are happy to say, that for the first time since 1933, we are "out of the red" and can show a substantial debit balance.

### OFFICERS

President	- -	Dale Turner
Vice-President	- -	Elaine Lindquist
Secretary	- -	Elsie Strom
Treasurer	- -	James Hampton
Business Manager and Purchasing Agent	- -	Kazuo Inouye
Girls' Athletic Manager	- -	Charlotte Stone
Boys' Athletic Manager	- -	Chester Jern
Sergeant-at-Arms and Stage Manager	- -	Avedik Avedikian
Pianist	- -	Lucile Ledbetter
Adviser	- -	Mr. Peterson
Auditor	- -	Mr. Henderson

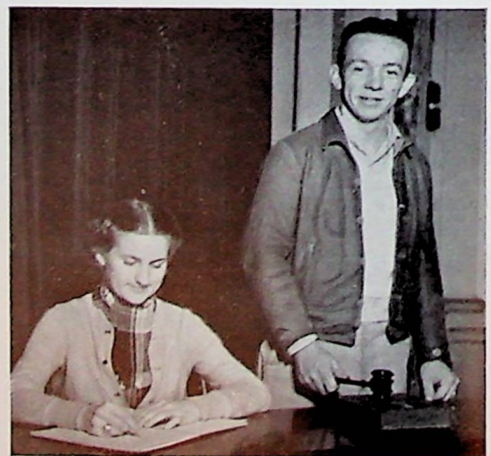

"The meeting will come to order!" Secretary Elsie Strom and President Dale Turner.



Back row: Avedik Avedikian, Miss Kraeger, Alice Pierson, Pauline Stokes, Theda Lee Benson, Elaine Modine, Kimiko Kawano, Lillian Olson, Phyllis Olson.  
 Second row: Mildred Seaward, Marian Martin, Esther Lundgren, Marjorie Stone, Eloise Hoogner, Dale Turner.  
 In front: Ewald Larson.

## CALIFORNIA SCHOLARSHIP FEDERATION

The California Scholarship Federation is an organization composed of chapters located throughout the state. It aims to promote the highest ideals in scholarship, as its motto, "Scholarship for Service" indicates.

Our local chapter had a total membership this year of seventeen students, including representatives from every class.

On April 9 and 10, a delegation of ten members attended the Central Region Convention at San Mateo, where Dr. Robert A. Millikan of the California Institute of Technology was the guest speaker.

Three seniors, Mildred Seaward, Dale Turner, and Avedik Avedikian, were awarded life membership in the Federation—the highest distinction a high school student can attain in scholarship.



SEAL BEARERS  
 Above: Dale Turner, Mildred Seaward.  
 Below: Avedik Avedikian.

## OFFICERS

- |                |   |   |   |                  |
|----------------|---|---|---|------------------|
| President      | - | - | - | Ewald Larson     |
| Vice-President | - | - | - | Hazel Yost       |
| Secretary      | - | - | - | Theda Lee Benson |
| Adviser        | - | - | - | Miss Kraeger     |



Standing: Mrs. Nordstrom, Miss Herbert, Miss Newbecker.  
 Seated: Eleanor Broline, Elaine Flood, Charlotte Stone, Marjorie Stone, Dorothy Gustafson, Elsie Strom,  
 Lucile Ledbetter.

## G. O. S. LEAGUE

President - - - - -	Eleanor Broline
Vice-President - - - - -	Elsie Strom
Secretary - - - - -	Elaine Flood
Treasurer - - - - -	Marjorie Stone
Reporter - - - - -	Charlotte Stone
Song Leader - - - - -	Dorothy Gustafson
Pianist - - - - -	Lucile Ledbetter
Advisers - - -	Mrs. Nordstrom, Miss Newbecker, Miss Herbert

During the past year the Girls of Service have been active in living up to the ideals of their organization. At Christmas they entertained the children of the community at a party, and also sent Christmas cheer boxes to various sanitariums.

The annual reception for the mothers was held in May and officers for the following year were installed at an impressive ceremony.



SPRING DAY



Standing: H. Anderson, R. Howell, B. Michigan, D. Woods, F. Vaughan, D. Reilly, K. Srid, W. Rudholm, E. Huddleston, J. Long, E. Ohlstrom, J. Satterstrom, A. Goss, B. Glenn, W. Olson, A. Houhannesian, W. Watkins, J. Wouiten, Mr. Frane, P. Parra. Second row: H. Arlan, M. Ramirez, K. Yagi, D. Pekarek, L. Nelson, H. Haley, W. Anderson, E. Hanson, W. Johnson, J. Sawyers, E. Christensen, D. Sterling. First row: W. Lindstrom, K. Kobata, T. Nakayama, D. Parra, K. Peterson, M. Mercer, P. Skellie, F. Bellocchi, Y. Matsuoka.

## FUTURE FARMERS OF AMERICA

President - - - Walter Watkins      Secretary-Treasurer - Herbert Anderson  
 Vice-President - - Wilbur Rudholm      Reporter - - - - - Floyd Haskell

Our enlarged Future Farmer chapter this year entered the pruning contest in competition with teams from Fresno, Tulare and Madera Counties.

Floyd Vaughan, Walter Watkins, and Floyd Haskell took prizes in the poultry division of the Fresno and Tulare County Fairs, while Wilbur Rudholm took prizes on his honey in the Horticulture division.

The members are conducting a rodent and pest control program as an aide to the community.



Herbert Anderson and his Arabian mare.



Wilbur Rudholm with his productive hives.



Joseph Satterstrom and his registered Hampshire.

## "K" CLUBS



Boys, top to bottom, left row: E. Nyberg, W. Hovnanian, T. Garabedian, L. Nelson, W. Sadonka, M. Hallsten, J. Hampton, A. Andranigian, M. Rouch, C. Jern, W. Christenson. Center row: K. Strid, A. Goss, F. Haskell, L. Giannini, E. Haley, O. Burgeson, G. Hanson, G. Danielson, E. Ohlstrom, Coach Mongan, Coach

Bunger, H. Aslan. Right row: E. Huddleston, D. Brown, J. Larson, D. Turner, V. Anderson, A. Fridolls, S. Lindstrom, A. Larson, H. Roberts, H. Johnson, C. Rouch. Girls, left to right, top row: D. Carlson, B. Lindquist, J. Adelsbach, E. Lindquist, E. Eroline, L. Ledbetter, R. Hultgren, E. Flood. Fifth row: M. Stone, L. Olson, Y. Browning, G. Rugholm, A. Avedikian. Fourth row: E. Bellocchi, A. Olson, D. Henderson. Third row: P. Olson, D. Erling, M. Johnson. Second row: E. Christensen, L. Coffman, N. Isom. First row: H. Rudholm, V. Young, A. Winter.

# FAMILIAR CLASSROOM SCENES



*Opal Wilson*



1. Sixth period Art
2. Biology class
3. Library
4. Physics class

5. Agriculture I
6. Freshman English
7. Second period Foods



## ORCHESTRA

Top row: Arnold Johnson, Evelyn Hall, Stanley Lindstrom, Elaine Galloway, Laura Magnuson, Elaine Flood, Lucile Leadbetter, Genevieve Moore, Harold Andrews, Harry Johnson, Amar Andranigian.

Second row: LeRoy Giannini, Helen Stallings, Ralph Nylander, Elaine Modine.

Front row: Doris Sward, Mary Anne Bonesteel, Hazel Yost, Roger Swan, Fern Anderson, Eldon Nyberg, Pete Giannini, Ramona Peterson, Warren Kolander, Betty Swanson, Wallace Nelson, Jimmie Beardsley, Alice Shahanian, Anna Peterson, Nadine Puckett, Mitsuko Nakayama, Ralph Jacobsen, Tatsuo Fukushima, Keith Woolton, John McNeil, Mary Agalar.



## BAND

Top row: Lyle Scheline, Merion Craft, Gale Johnson, Elaine Galloway, Barbara Ulrich, Wallace Trabling, Director Schwartz, Helen Skoglund, Manfred Hillblom, Chester Russell, Harold Roberts.

Second row: Carl Peterson, Elwood Ericson, Charles Crouch, Barlev Michigan, Lincoln Palm, Merrill Bonesteel.

Front row: Helen Pazeian, Hazel Rudholm, Ernest Ohlstrom, Juanita Salterberg, Stanley Lindstrom, Herbert Anderson, Lowell Ericson, Orville Burgeson, Russell Jacobson, Howard Hansen, Robert Magnuson, Wallace Olson, Robert Paulsen.



## CHORUS

Third row: Floyd Haskell, Lucile Ledbetter, Donna Henderson, Elaine Lindquist, Harold Andrews, Miss Chaplin, Director.

Second row: Yvonne Browning, Jean Erickson, Kiyoshi Hirano, Harold Roberts, Walter McNab, Quinton Bruce, Paul Gustafson, Jimmie Beardsley, Dorothy Carlson, Betty Mae Lindquist.

First row: Anna Mae Olson, Gladys Rudholm, Edwin Rouch, Jack Stone, Glenn Danielson, Minoru Minamoto, Roland Gerard, Jack Orr, Elsie Christensen, Margaret Munoz.



## GLEE CLUB

Fourth row: Mary Ann Satterberg, Velma Mellow, Dorothy Gustafson, Gertrude Johnson, Elaine Galloway, Clara Petris, Julia Gilley, Helen Ruth Fridborg, Marian Johnson, Helen Pazeian, Miss Chaplin, Director.

Third row: Chizuko Matsuoka, Helen Skoglund, Dorothy Erling, Eloise Hoagner, Pauline Larson, Virginia Clark, Hilma Eastlund, Alice Anderson, Sona Bujulian, Blanche Shahanian, Barbara Ulrich.

Second row: Hisako Matsushita, Doris Rosander, Esther Pazeian, Gladys Shahanian, Ramona Peterson, Helen Stafik, Margaret Haldin, Arpe Avedikian, Lois Jackson, Evelyn Swanson, Noma Isom, Eleanor Hansen.

First row: Gladys Michigan, Marion Michigan, Helen Morgan, June Carlson, Betty Bryant, Alice Winter, Eleanor Broline, Ruth Hultgren, Evelyn Olson, Ethelyn Hansen.





Top row: E. Guse, M. Scott, L. Jackson, F. Grove, N. Isom, R. Gerard, J. Stone, W. McNab, W. Christensen, K. Hirano, M. Minamoto, P. Allen, A. Avedikian, G. Shahenian, H. Eastlund, E. Swanson. Third row: E. Pazeian, Miss Chaplin, B. Shahenian, P. Larson, H. Skoglund, D. Carlson, B. Ulrich, J. Wiley, R. Peterson, E. Galloway, D. Rosander, A. Winter, M. Johnson, J. Carlson, E. Johanson, G. Michigan, C. Parris, M. Michigan, F. Adams, D. Rouch, G. Johnson, C. Matsuoaka, M. Munoz, V. Clark, E. Christensen, G. Rudholm, A. M. Olson, H. Matsushita. Second row: D. Henderson, H. Andrews, L. Ledbetter, H. Pazeian, R. Hultgren, G. Danielson, P. Gustafson, E. Lindquist, J. Beardsley, D. Gustafson, E. Broline, F. Haskell, B. Lindquist, H. Roberts, Y. Browning. First row: E. Rouch, J. Orr, R. Grove, O. Bruce, E. Hansen, E. Olson, H. Morgan, D. Erling, H. R. Fridborg, E. Hansen, A. Anderson, S. Bajulian, E. Hoogner.



MISS CHAPLIN  
Director

## OPERETTA



Members of the Cast

On April 16th, the Mixed Chorus and Girls' Glee Club presented the operetta, "The Belle of Bagdad".

The action took place in a public square in Bagdad, Persia. The plot was built around the following situation:

A Hollywood film company had seen a beautiful girl's face in a news reel and had sent a representative to Persia to find the Belle of Bagdad.

There were many colorful oriental costumes, matched with clever dances, the outstanding of which was performed by Donna Henderson. Other dances were given by the two aviators, played by Floyd Haskell and Glenn Danielson; by Eleanor Broline, Ruth Hultgren and Harold Andrews; and by a group of the Glee Club girls.



In back: Eleanor Broline. Second row: Elaine Lindquist, Eileen Bellocchi, Marjorie Stone, Betty Mae Lindquist, Dorothy Carlson, Helen Jewell. Front row: Muriel Smelser, Charlotte Stone, Phyllis Olson, Thelma Boren.



MISS BREED  
Sponsor

OFFICERS

First Semester				Second Semester
Helen Jewell	-	-	President	- Marjorie Stone
Phyllis Olson	-	-	Vice-President	- Dorothy Carlson
Charlotte Stone	-	-	Secretary	- Phyllis Olson
Eleanor Broline	-	-	Treasurer	- Charlotte Stone
Thelma Boren	-	-	Recorder	- Betty Mae Lindquist
Elaine Lindquist	-	-	Stage Manager	- Elaine Lindquist

## THE MASQUERS

The Masquers is an organization for the purpose of promoting interest in and for the development and appreciation of Drama and the finer Arts.

The club has a small though enthusiastic membership and the group has done preliminary work on marionettes, tableaux, choral reading, and one act plays.

Membership is based upon participation in the major dramatic activities of the high school.

Besides holding regular meetings every Tuesday, the individual members have enjoyed theatre parties, picnics, and other entertainments of a social nature.



Chapel Scene from Viking Varieties

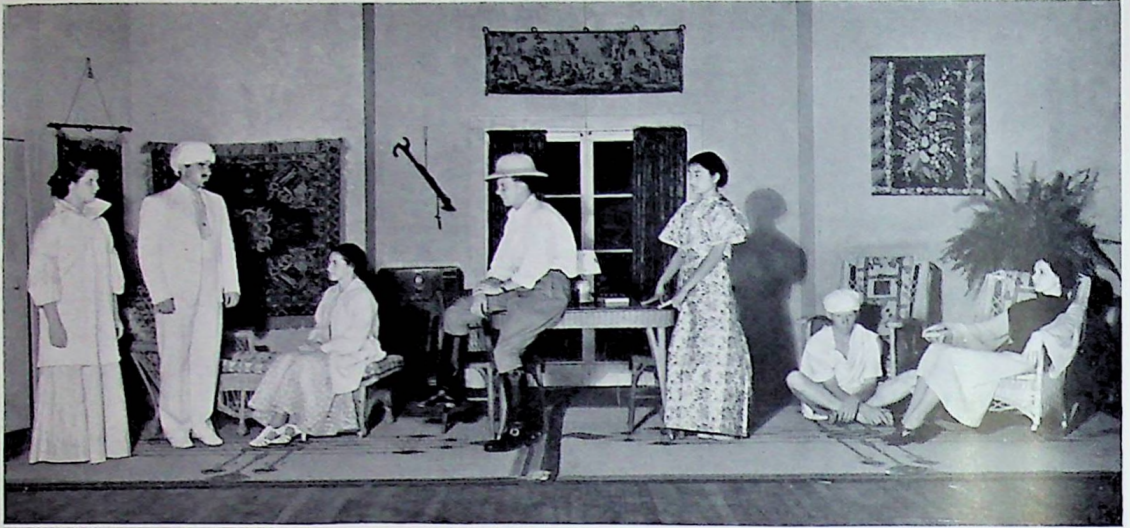

Left to right: Ruth Hultgren, Harold Roberts, Eisie Strom, Lawrence Nelson, Haruko Kawano, Jack Larson, Donna Henderson.

## SENIOR PLAY

"The Tiger's Necklace", a mystery drama, was presented by the Senior Class on May 21st. Due to the continued efforts of the members of the cast and the patience and able direction of Miss Breed, the play was a great success.

Great credit is also due stage manager, Harry Johnson, and assistant manager, Chester Jern, who worked hard to build the sets, which were unusually fine.



Above, left: Stage manager, Harry Johnson, at work on the set.  
Below, left to right: Donna Henderson, Elaine Lindquist, Lucile Ledbetter, Harold Andrews, Claud Rouch, Phyllis Olson.



Standing: Paul Gustafson, Evelyn Knowles, Elaine Bergstrom, Edwin Rouch, Betty Mae Lindquist, Doris Kolander, Alden Bohleen, Ewald Larson, Barry Berg. Seated: Jean Stirewalt, Bill Buchler, Geraldine Nelson, Archie Fridolfs, Elaine Flood. At right: Miss Breed, Director



## JUNIOR PLAY

On December 11, the Junior Class, under the able direction of Miss Virginia G. Breed, presented a three-act comedy entitled, "Shirt Sleeves".

The play had many difficult characters to interpret, and the stage set was one of the most attractive ever seen on the high school stage.



Standing: Bayard Hanby, Floyd Vaughan, Dorothy Carlson, Gladys Rudholm, Esther Lundgren, Anna Mae Olson, Lem Muradian, Eileen Bellocchi, Leland Forsblad, Roy Hultsin, Glenn Danielson, Muriel Smelser, Jerine Adlesbach. Seated: Marjorie Stone, Yvonne Browning.



Above: The Glee Club in "Indian Memories."



## VIKING

The second biennial Viking Varieties were presented on March 5 before a large and enthusiastic audience. A varied program of twenty-two acts was given, including pantomimes, skits, dances, vocal and instrumental numbers.

A general committee composed of five faculty



Above, left: Leland Forsblad in "Gypsy Reveries"; right, Margaret Haldin in "Dummy Dance".  
Below, left: Girls' "K" Club in "The March of Time"; center and right: Charlotte Sione in the Hawaiian Scene and Eleanor Broline and Elaine Lindquist in the Balcony Scene from The Masquers Tableaux.



Above: The K. H. S. mixed chorus in the "Viking Song".

## VARIETIES

members and ten students was responsible for the plans, which were ably carried out by nine sub-committees.

The splendid cooperation shown by all participants warrants the presentation of a third Viking Varieties in 1939.



Above, right: The Harmonettes with accompanist, Lucile Ledbetter.  
 Below, left: G. O. S. League members in "Save the Surface and You Save All"; center, above: June Carlson in "Cartwheel Clog"; center, below: Valeria Hudson in "Twis's and Turns"; right: John Salterstrom and Forrest Carlstrom in "Ban-nan-ee-oes".











Standing: Coach Monagan, P. Gustafson, L. Scheline, F. Vaughn, T. Garabedian, E. Nyberg, K. Strid, E. Huddleston, M. Hallsten, G. Hanson, Coach Bunger.

Second row: A. Goss, J. Hampton, J. Larson, S. Lindstrom, L. Nelson, F. Haskell, A. Larson, W. Hovnanian.

First row: Manager Jern, C. Rouch, D. Brown, M. Rouch, H. Roberts, L. Giannini, D. Turner, O. Burgeson, Manager Johnson.

## HEAVYWEIGHT FOOTBALL

The 1936 football season was very satisfactory, as the scores below indicate. It was one of the few times the Vikings played Fresno High for the County title in the Big League. Because of their success, the members of the team were awarded honor sweaters.

### SCORES

Kingsburg 13	Reedley 0	Kingsburg 12	Lemoore 0
Kingsburg 13	Sanger 0	Kingsburg 19	Selma 0
	Kingsburg 6	Fresno High 18	



Above, right: Captain Rouch kicking.  
 Below, left: The "Four Horsemen" of the backfield.  
 Below, right: Rouch goes over for a touchdown.



Standing: Coach Morgan, Minoru Minamoto, Hrand Aslan, Marvin Norman, Herbert Anderson, Ralph Howell, Victor Hanson, Yasuhiro Murayama, Eilert Christensen, Huront Esajian, Coach Bunger.  
 Kneeling: Manager Jern, Orval Vaughn, Kuni Iwo, Dudley Browning, Donald Pekarek, Glenn Danielson, Kazuo Inouye, Gustav Ahlstrom, Manager Johnson.

## LIGHTWEIGHT FOOTBALL

The lightweights, ably coached by Mr. Morgan and captained by Hrand Aslan, came through a successful season. They won the division championship from Selma by the flip of a coin, after a 6-6 tie, but were defeated by Roosevelt in the play-off for the county title.

Since nineteen of this year's Varsity squad are graduating, our next heavyweight team will consist chiefly of these boys. Watch them go!

### SCORES

Kingsburg 6	-	-	Central Union 0	Kingsburg 6	-	-	Selma 6
Kingsburg 7	-	-	Reedley 0	Roosevelt 6	-	-	Kingsburg 0



Left: Captain Hrand Aslan punting out of danger.  
 Right: Roosevelt held for no gain.

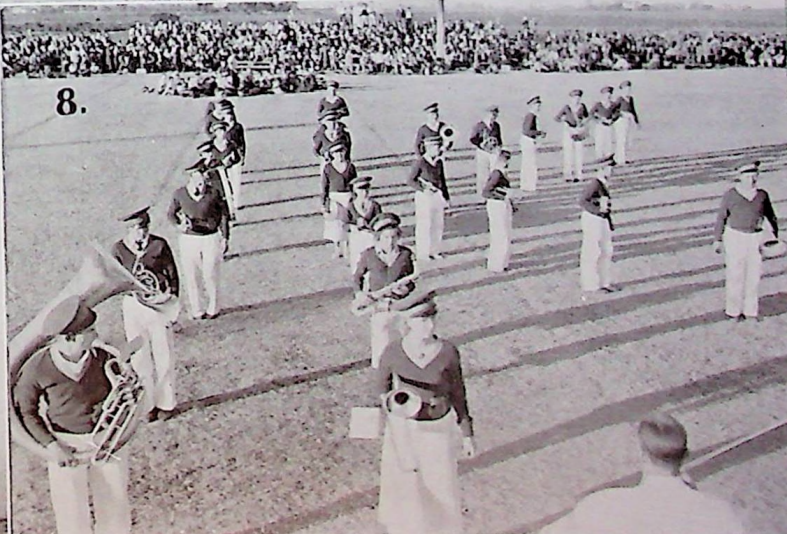
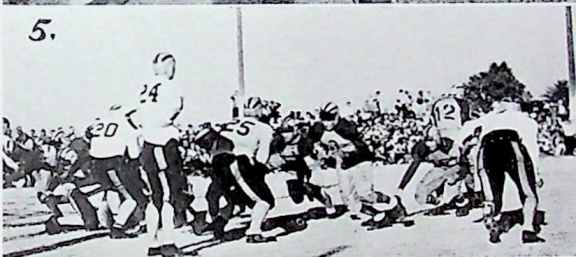

1. Band performs for visitors. 2. A tough spot. 3. Talking it over. 4. Oh! Oh! watch that ball!  
5. Sanger Apaches. 6. Patching up Rouch. 7. "Pick". 8. Block "K".



Left to right: Donald Brown, Lawrence Nelson, Jack Larson, Victor Anderson, Bill Buehler, Harold Roberts, Warren Hovnanian.

### BASKETBALL

Our teams did not finish on top of their division, but gave their opponents plenty of competition. The majority of the games were close and exciting.

Coaches Bunger and Mongan divided their time among the three teams and developed some "scrappy basketballers".

### HEAVYWEIGHT

Captain	- - -	Donald Brown
Fowler 27	- - -	Kingsburg 25
Kingsburg 25	- - -	Coalinga 22
Coalinga 31	- - -	Kingsburg 26
Clovis 29	- - -	Kingsburg 27
Kingsburg 39	- - -	Clovis 29
Fowler 36	- - -	Kingsburg 27

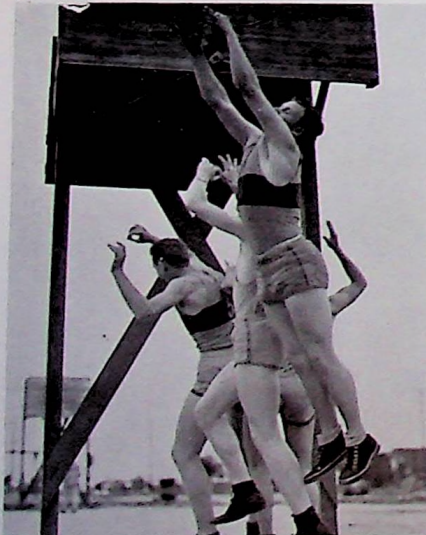

Up in the air

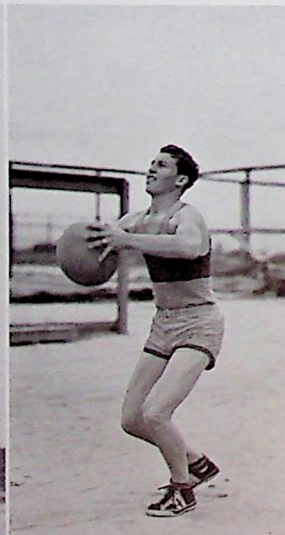

Captain Donald Brown



Better luck next time!

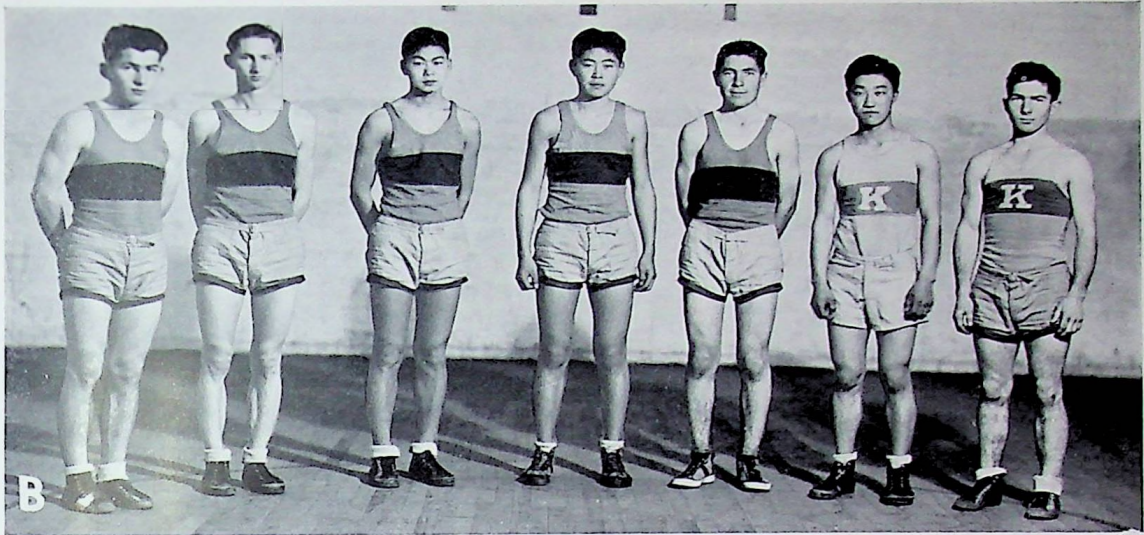

Left to right: Allen Larson, Manfred Hillblom, Yasuhiro Murayama, Jimmie Bungo, Amar Andranigian, Noboru Yoshimoto, Ewald Larson.

### MIDDLEWEIGHTS

Captain	-	-	Manfred Hillblom
Fowler 30	-	-	Kingsburg 11
Kingsburg 24	-	-	Coalinga 19
Kingsburg 36	-	-	Coalinga 26
Kingsburg 24	-	-	Clovis 19
Kingsburg 30	-	-	Clovis 20
Fowler 29	-	-	Kingsburg 27

### LIGHTWEIGHTS

Captain	-	-	Glenn Danielson
Fowler 14	-	-	Kingsburg 6
Kingsburg 28	-	-	Coalinga 8
Kingsburg 20	-	-	Coalinga 14
Kingsburg 18	-	-	Clovis 13
Clovis 20	-	-	Kingsburg 18
Fowler 25	-	-	Kingsburg 20

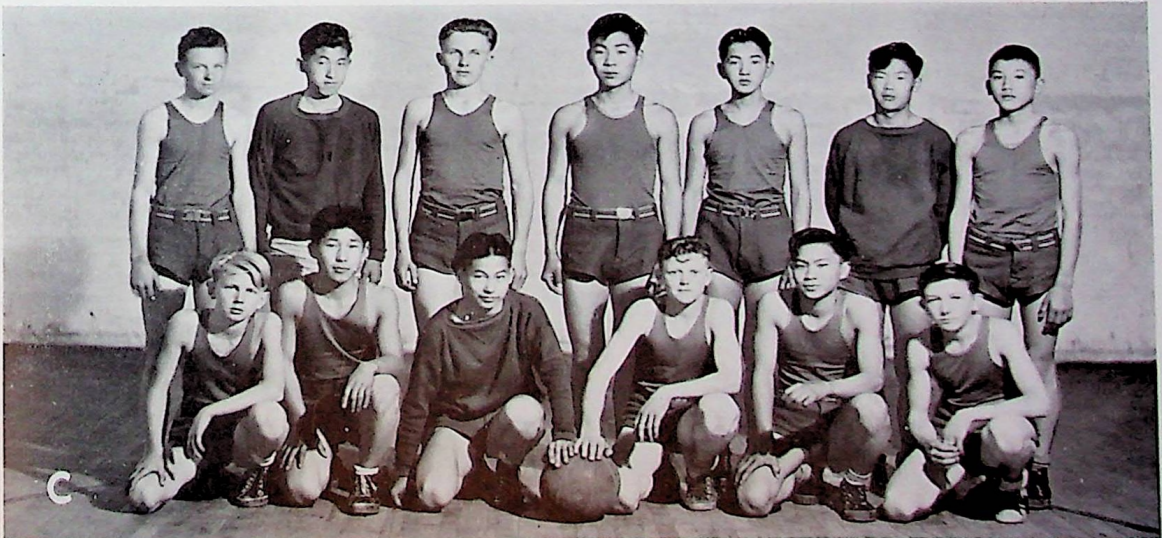

Standing: Alvin Turman, Ed Tagami, Glenn Danielson, Kaoru Shimoide, Joe Mizutani, Takashi Nakayama, Hideo Shiine.  
 Kneeling: Elwood Erickson, Taky Yamada, Kazuo Kobata, Jack Orr, Tsugio Hamada, Roland Gerard.



Standing: Manager Jern, Lincoln Nelson, Floyd Haskell, Ernest Ohlstrom, Ernest Haley, Wallace Christensen, Lyle Scheline.

Second row: Jack Stone, Norman Nordstrom, Donald Pekarek, Joe Mizutani, Marvin Mercer, Allan Larson, Manager Johnson.

Front row: Coach Bunger, LeRoy Giannini, Warren Hovnanian, Donald Brown, Harold Roberts, Glenn Danielson, Melvin Rouch.

## BOYS' BASEBALL

The Viking baseball nine had an average season this year. The club had four of the best hitters in the league, some hitting better than .500. Behind the able pitching of Harold Roberts, the team chalked up four straight victories, and then lost the next four games under a deluge of errors.

As a number of positions were held down by underclassmen, an excellent team is anticipated for the coming year.

The following boys on the team won "K's": Ernest Haley, Harold Roberts, Wallace Christensen, Ernest Ohlstrom, Glenn Danielson, Melvin Rouch, Grand Aslan, LeRoy Giannini, Donald Brown, Warren Hovnanian, and Donald Pekarek.



Giannini slides on second

## SCORES

Kingsburg 9	-	Coalinga 6
Kingsburg 11	-	Kerman 2
Kingsburg 13	-	Sanger 11
Kingsburg 10	-	Clovis 4
Central 4	-	Kingsburg 3
Fowler 21	-	Kingsburg 19
Reedley 2	-	Kingsburg 1
Sanger 5	-	Kingsburg 3



Above, the winning Junior team. Top row: L. Forsblad, C. Hedberg, B. Buehler, A. Fridolfs. Second row: E. Larson, Y. Murayama, B. Berg. First row: M. Minamoto, S. Shimoide, L. Muradian.



## INTRAMURAL BASEBALL

Above, right, the Sophomore team. Top row: O. Vaughan, M. Hallsten, B. Hanson, B. Michigan. Second row: R. Howell, L. Salterberg, J. Long. First row: M. Swanson, T. Hamada, H. Anderson.

Center right, the Senior team. Top row: G. Hanson, W. Sadonka, K. Strid, J. Hampton. Second row: S. Lindstrom, F. Haskell, A. Avedikian, R. Anderson. First row: D. Turner, A. Larson, A. Andranigian, K. Inouye.

Lower right, the Freshman team. Top row: V. Hanson, C. Russell, R. Swan, L. Scheline. Second row: H. Shiine, M. Mercer, J. Mizutani, N. Nordstrom. First row: B. Paulsen, G. Scott, E. Erickson.

This year, for the first time, the four classes competed in intramural baseball. After a series of nine noon-time games, the Juniors emerged victorious, with the Sophomores taking second place, the Seniors third place, and the Freshmen the cellar position.



Members of the school baseball team were not allowed to participate in the series.



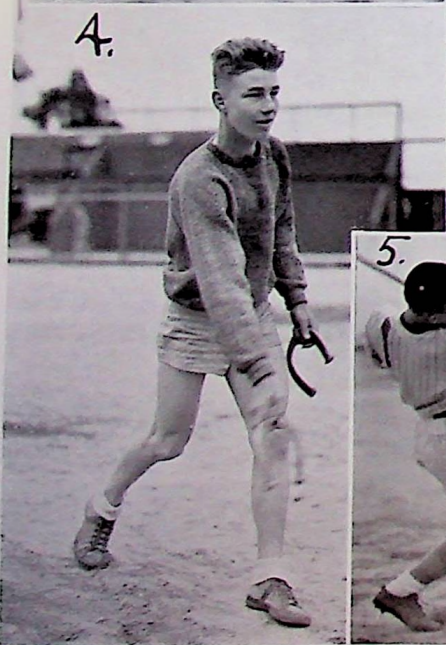
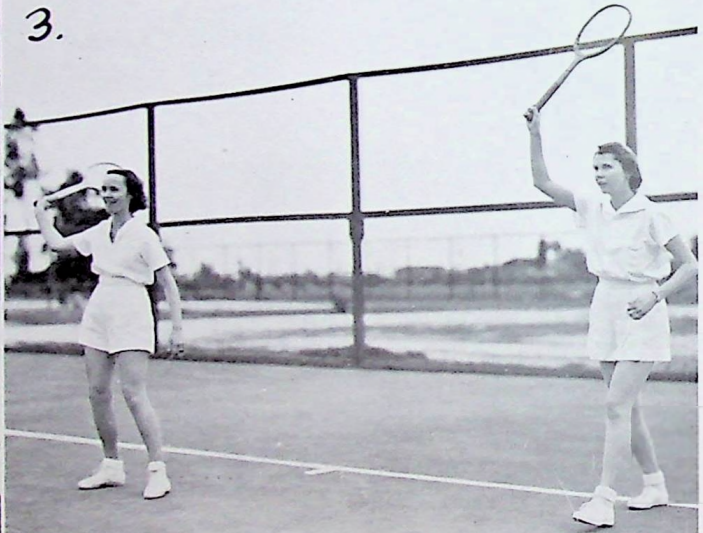
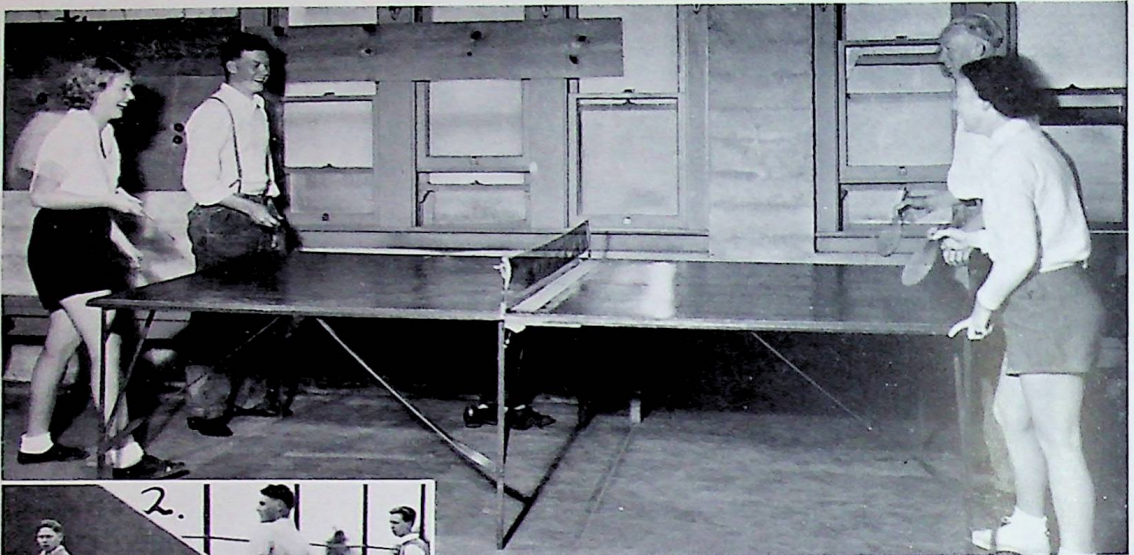

1. Thelma and Lawrence vs. Laura and Harry at Ping Pong  
 2. Tense moment in a handball game  
 3. Tennis enthusiasts

4. Benton tossing a "ringer"  
 5. Glenn hitting a home run  
 6. Eileen, short stop, putting a girl out on first

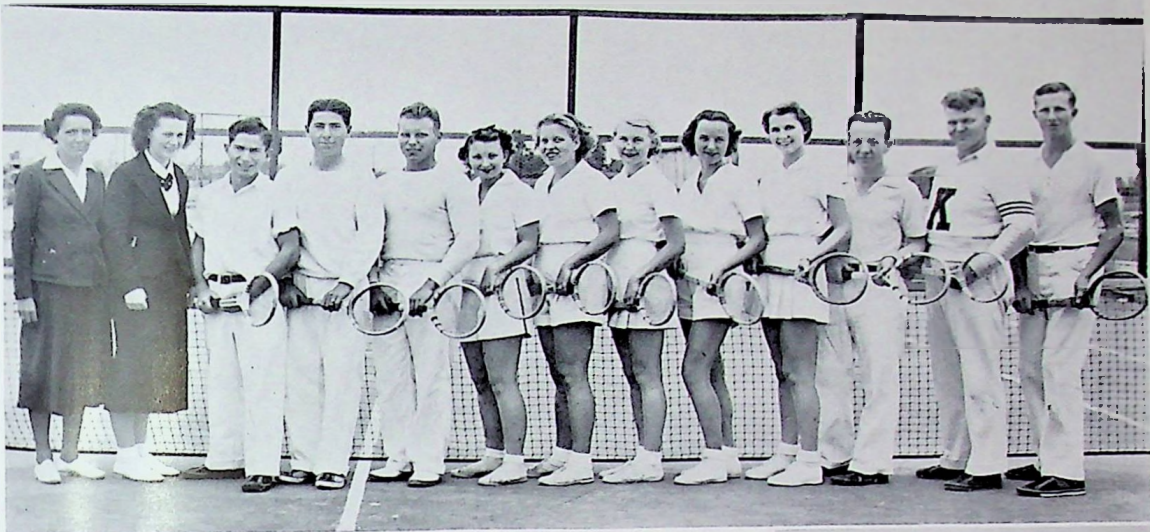

Left to right: Coach Herbert, Manager Elaine Lindquist, Ewald Larson, Amar Andranigian, Stanley Lindstrom, Esther Lundgren, Dorothy Carlson, Elaine Flood, Lucile Ledbetter, Donna Henderson, Dale Turner, Floyd Haskell, Stanley Schaffer.

## TENNIS

The tennis team this year was entered in a different division. They played dual matches with Selma, Washington Union, Kerman, Fowler, and Central.

The mixed doubles team consisting of Lucile Ledbetter and Archie Fridolfs and the boys' doubles, Stanley Lindstrom and Dale Turner, reached the county finals. The mixed doubles were defeated in the second round, but the boys' doubles won the county title. In the valley semi-finals the boys defeated the Livingston team. The boys completed the season by defeating Taft, 6-3, 7-5, to win the valley championship.



Above, right: Stanley Lindstrom, who with Dale Turner, won the Valley Championship in boys' doubles for 1937.  
Below: Kingsburg High School's new tennis courts.

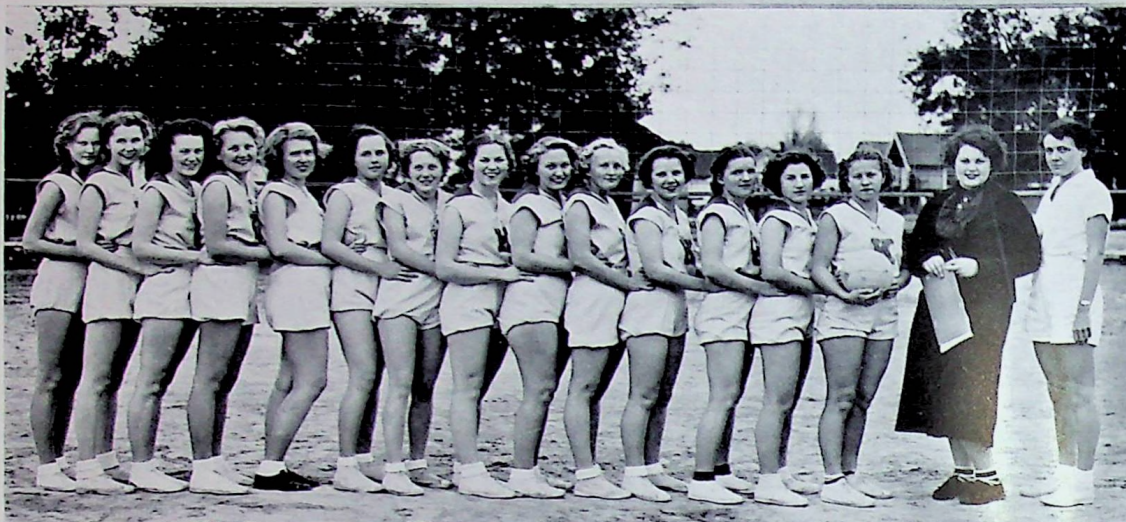

Left to right: Julia Gilley, Donna Henderson, Elaine Lindquist, Eleanor Broline, Thelma Boren, Dorothy Erling, Marjorie Johnson, Ruth Hultgren, Marjorie Stone, Phyllis Olson, Jerine Adiesbach, Gladys Rudholm, Eileen Bellocchi, Anna Mae Olson, Manager Betty Mae Lindquist, Coach Herbert.

## VOLLEYBALL

Early in October the girls turned out very enthusiastically for volleyball practice. There was a great deal of interest shown and the little Freshmen forgot their timidity and entered into the game with as much zest as the upper classmen.

Through the untiring efforts of Miss Herbert a number of good players were developed. The girls played hard and although the competition was stiff and they were not victorious, their sportsmanship was true to the Viking spirit and tradition.



Jerine Adiesbach returns a high one.

Anna Mae Olson was elected captain of the team, and it was largely due to her efforts that the turnout was large and practices were held regularly.

### SCORES

Laton 3	-	-	-	-	Kingsburg 1
Riverdale 3	-	-	-	-	Kingsburg 1
Washington Union 3	-	-	-	-	Kingsburg 2



Standing: Manager Neva McNaught, Mary Garabedian, Noma Isom, Lorraine Coffman, Dorothy Erling, Marian Martin, Pauline Larson, Gladys Rudholm, Marjorie Stone, Arpe Avedikian, Manager Geraldine Nelson, Coach Herbert.  
 Kneeling: Zillabel Miller, Marjorie Ralliff, Marjorie Johnson, Lois Jarrett, Virginia Young, Eileen Bellocchi, Anna Mae Olson, Alice Winter, Eda Fukagawa, Mary Ann Bonesteel, Eleanor Andrews.

## GIRLS' BASEBALL

The girls responded enthusiastically to calls for practice this year. Anna Mae Olson was elected captain of the team, and not only held down her position faithfully, but encouraged the other girls to do the same.

Since none of the players will be lost through graduation, the team will be practically the same next year. Many Freshmen came out, and if they continue to do so when they are Sophomores and upperclassmen, we should have some splendid teams.

The following girls on the team earned "K's": Eileen Bellocchi, Lorraine Coffman, Elsie Christensen, Dorothy Erling, Noma Isom, Marjorie Johnson, Gladys Rudholm, Hazel Rudholm, Marjorie Stone, Alice Winter, Virginia Young and Anna Mae Olson.

### SCORES

Kerman 9 - Kingsburg 8  
 Kingsburg 12 - Laton 10  
 Riverdale 25 - Kingsburg 5  
 Laton 10 - Kingsburg 8  
 Kerman 18 - Kingsburg 13  
 Riverdale 16 - Kingsburg 6



Anna Mae hitting a "homer"







# SENIOR CLASS MEMORIES

## THERE ARE DAYS IN OUR MEMORIES

We entered high school in 1933—110 of us.  
We began by winning the Freshie-Soph Brawl.  
LeRoy Giannini, elected Freshman president.  
We were well received at the Senior reception.  
1933-34 Thus half of the year passed swiftly by.  
We were now recognized in all the activities.  
Beat the Sophs in our support of the annual.  
Charlotte became Freshman Queen for May Day.  
Our first year passed altogether too fast.

## WE LOVE AND REVERE

"United we stick; divided we're stuck."  
Back to school with higher hopes as Sophs.  
We started the year by winning the Brawl.  
1934-35 Dale Turner became our class president.  
The first semester ended with tough finals.  
We put on the best program of all classes.  
We won the Interclass track and a picnic,  
Which was enjoyed at Mooney's Grove.  
Our second happy year thus ended.

## THERE ARE DAYS WE REMEMBER

As Juniors we aimed at a much higher goal.  
Harold Andrews was elected Junior president.  
We were well represented in all activities.  
1935-36 "Growing Pains," best play ever presented.  
Evelyn and Claud playing the leading parts.  
Competing with Seniors; aiding Freshmen.  
"Candyland," was the motif carried out  
For our annual Junior-Senior Banquet.  
Thus our third year quickly passed.

## WITH JOY AND WITH TEARS

The class of 1937 entered as mighty Seniors.  
We entertained the Freshmen at a grand party.  
The Senior Steak Bake was enjoyed by all of us.  
1936-37 Dress-up Day came with colorful costumes galore.  
Our Senior play turned out to be a huge success.  
Caps and gowns were brought out for our use  
At the Sunday night Baccalaureate services.  
Together for the last time at Commencement.  
Four years passed with many happy memories.



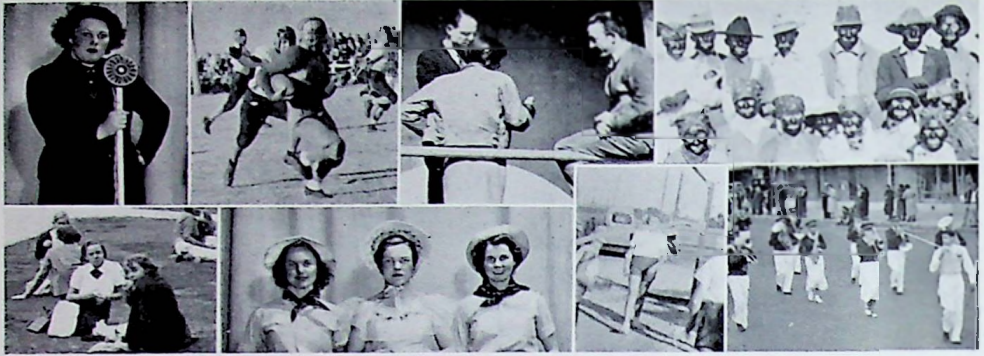

SEPTEMBER

21. School begins. May this be a year of full cooperation for greater accomplishments.

OCTOBER

1. Freshman-Sophomore Brawl. A tie.
6. Freshman Reception. Peppy community singing.
9. First football game of the season. We trim Reedley 13-0.
14. G. O. S. party for Freshman girls.
15. Bonfire Rally! A number of the younger set were seen at the Carnival later.
16. The Vikings defeat Edison Tech 19-6 in a wow of a game.
23. The Vikings score again. Sanger loses 12-0.
28. Senior Steak Bake at Oakwoods Park. The humble pumpkin made a hit that evening.
30. Our football team defeats Lemoore, 12-0.

NOVEMBER

2. Jacqueline Dukes, child violinist, presents violin recital.
6. Kingsburg High is trembling with spirit today. We defeat a great rival, Selma, 19-0, and thus win the division.
12. Lyceum Number. Jack Rank, the magic dramatist, gives an impersonation of the great Sarah Bernhardt.
13. Kingsburg lightweights put up a good fight against Roosevelt High, but lose 6-0. First school dance. Swing music by our student orchestra.
20. We lose Fresno High game. Too much ammunition for us!
23. Thanksgiving Vacation begins, to last until the 30th.
30. Senior pictures taken.

DECEMBER

3. Interclass volleyball and football games.
4. F. F. A. initiation.
10. Excitement for Seniors! Sweaters and proofs come.
11. Junior class presents "Shirt Sleeves".
18. Lyceum Number. Lewis Hoskins demonstrates "Wonders of Electricity".
22. Christmas assembly program. G. O. S. children's party in evening.
24. Christmas Vacation begins.

JANUARY

6. Four inches of real snow in Kingsburg. Could they keep us in school? . . . your guess is as good as mine.

7. Miss Astrid Peterson, an alumna of K. H. S., gives an illustrated talk on the Orient to the Girls' League.
12. The Masquers see "Camille".
18. Lyceum Number. Mr. Kenneth L. Manning takes us exploring into Old Mexico with a chalk talk.
20. Chorus presents a sho' 'nuff good minstrel show in assembly.
21. Flu epidemic. An unexpected vacation of a week and two days.

#### FEBRUARY

3. Congratulations to Lucile Ledbetter, winner of the Good Posture Contest.
5. Basketball games with Clovis. Kingsburg lightweights and middleweights finish as winners.
9. Basketball! Kingsburg heavyweights and middleweights do the important damage against the Clovis teams, while the Viking C class team becomes the home town loser.
10. Annual Staff presents program. From all reports it will be a good annual.
12. Assembly program commemorates Lincoln's birthday. Boys' football sweaters and girls' volleyball K's are awarded.
16. Masquers initiate neophytes.
19. P. T. A. sponsors a dance.
24. Pop band concert is presented during noon. We want more!
25. Safety program in assembly.

#### MARCH

5. K. H. S.'s second biennial presentation of "Viking Varieties" a huge success.
11. Conclusion of interclass volleyball and football games. Arendo, the magician, keeps us guessing with his tricks.
12. First League tennis match with Washington Union.
16. Student Body sees interesting movie on the Redwood Empire.
17. Kingsburg defeats Coalinga in first league baseball game, 9-6. Girls also victorious over Kerman.
18. Senior Dress-up Day. Oooh! the way some were dressed, and on such a windy March day!
19. Number of acts from Viking Varieties repeated at Sanger Hi. Print dress dance at Masonic Hall.
24. The second pop band concert features the Roosevelt Grammar School Band.
31. Spring Day. Girls blossom out in colors gay.

#### APRIL

1. Girls' indoor team defeats Laton.
2. Our baseball team plays Kerman.
3. Annual Ideals Conference is held at Fresno High.
7. Fresno State College Band presents concert.
16. Operetta "The Belle of Bagdad" is presented.
19. Lyceum Number. Mr. Allen shows Wild Animal Pictures.
28. Reedley J. C. science department presents assembly program.
30. K. H. S. Band concert brings Public Schools week to an end.

#### MAY

14. G. O. S. League reception for Mothers.
21. Senior Play, "The Tiger's Necklace", a mystery thriller.

#### JUNE

4. Junior-Senior Banquet. We'll never forget it, Juniors.
6. Baccalaureate services at the Baptist Church.
11. Commencement . . . and then fond farewells.

# WHO'S WHO . . .



Girl's Trio, Elaine, Eleanor, Ruth



Best Woodworker, Wallace Olson



Bookworm, Paul Skellie



Best Girl Athlete,  
Anna Mae Olson

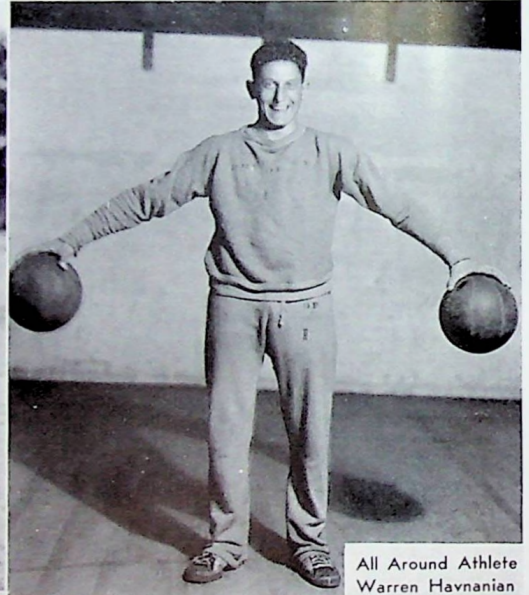

All Around Athlete  
Warren Havnanian



Acrobat, Valeria Hudson



Best Auto Mechanic, Victor Anderson

# WHO'S WHO . . .



Best Pruner, Walter Watkins

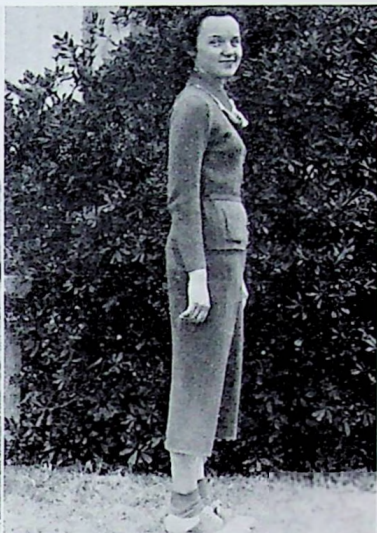

Winner of Posture Contest,  
Lucille Ledbetter



Drum Major, Warren Kolander



Best Seamstress, Natsuye Kataoka



Best Typist, Archie Fridolfs



Biggest Boy, Floyd Haskoll



Outstanding Artist, Haruko Kawano



Smallest Boy, Yoshiaki Matsuoka

# AROUND THE CAMPUS



Junior Confab



Eatin' Time



Van



Skipper



Dodge ('em) Boys



The Big Shute

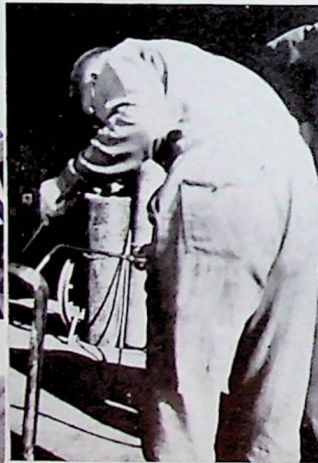

Fix 'em Up George



Elwyn S.



Aut-o Be Mechanics



Helen



Vic



Tickled Pink Gasin' Up

# THE BEST FOR LESS

With Best Wishes

BILL'S MALT SHOP

at the High School Corner

WM. A. BUEHLER

Phone 328

---

CONGRATULATIONS AND BEST WISHES

To The Class of '37

STONE'S POULTRY FARM AND HATCHERY

Phone 185-F-12

Kingsburg

---

GEO. J. MIZUTANI

Groceries and Meats

Light Drinks

CHOP SUEY

Phone 2

1600 California St.

Kingsburg, Calif.

GEO. T. ERICKSON

Radios - Refrigerators - Washers

Pianos and Musical Instruments

Piano Tuning

Phone 307-W

1327 Draper Street

Kingsburg

# SHOT AT RANDOM



Gym Dreams



Miracle Man



Einstein II



Horn and Fry



Shoot, Esther, Shoot



Spectators



Jim



3 Big Shots



Quintuplets. Ha Ha



Volleyball 6th Period

# VIKING BOOSTERS

## K. G. LINDQUIST & SON MEN'S WEAR

Extend Greetings and Best Wishes  
To The Class of '37

"OUR 24TH ANNIVERSARY"

### KINGSBURG MEAT & GROCERY

GROCERIES

VEGETABLES

MEATS

Delivery Twice Daily

J. C. Kramling

Phone 59

Use . . .

### THE KINGSBURG RECORDER

to send your weekly message  
to the 5,500 families in  
this trade area.

Telephone 181 for Your  
Next Printing Order

### JERRY'S LUNCH

The Original Home of Hamburgers  
and All Kinds of Sandwiches

Jerry Skiathopolous  
Jim Christophoros  
Melba LaCorte

U. S. Highway 99

### EDITH'S APPAREL SHOPPE

Infants', Children's and  
Ladies' Ready-to-Wear

1364 Draper St.

Kingsburg



# SUPERIOR QUALITY AND SERVICE

AMONG THE BEST IN THE WEST BY THE TRAPNEST TEST

A Real Breeding Institution

## NELSON'S POULTRY FARM & HATCHERY

### SELMA STEAM LAUNDRY

DRY CLEANING

We Call and Deliver

W. F. Mason, Proprietor

Selma, Calif. Phone 53

### BROLINE BROS.

Home-Owned Store

DRY GOODS - GROCERIES

MEATS

Congratulations and  
Best Wishes

To the Class of '37

Free Delivery Phone 216

QUALITY FURNITURE AT  
RIGHT PRICES

### NELSON'S FURNITURE STORE

Phone 203

1318 Draper St. Next to Postoffice

Cleaning  
Pressing

Repairs  
Alterations

Phone 161

### VICTORY CLEANERS

A Permanent, Locally  
Owned Business

One Day Service if Desired

Fred Schaffer, Prop.

1543 Marion St. Kingsburg

### ROY NEWELL

GARAGE AND SERVICE STATION

Goodrich Tires  
and Tubes

Associated  
Gasoline

General Repairing

Golden State Highway, Kingsburg  
Phone 283 Residence, Phone 270

# FOR SATISFACTION

## HOME

Home reflects character. More, it molds character. Home is the image of thought exposed, inviting the gaze of the world. As your home is, so are you. Then make your home as you want to be—in good taste, dignified, ennobling, to be admired—but see to it that it is also beautiful, comfortable and enduring.

You build with assurance if you let us plan your home. We furnish all materials necessary out of our ample stock. We are Building Experts. Make use of our service. It is Free.

## CITIZENS LUMBER COMPANY

Chas. Schaffer, Manager  
J. Milford Johnson, Vice-President

Roy Anderson, '31, Yardman  
Chas. Leslie Schaffer, Assistant



A constant, automatic hot water supply is as necessary as water itself! In modern homes PACIFIC HEATERS give faithful, 24-hour service for years and YEARS to come!

THERE IS A PACIFIC GAS HEATING APPLIANCE FOR EVERY SPECIFIC NEED

Kingsburg Hardware  
and Furniture Company

PORTRAITS  
of  
DISTINCTION

LYLE RENNICK  
STUDIO

1012 Fulton Street, Fresno

## KINGSBURG ICE AND COLD STORAGE

COME IN AND SEE THE NEW MODERN AIR CONDITIONED  
ICE REFRIGERATOR NOW ON DISPLAY. GET  
OUR PRICES AND SAVE MONEY

Congratulations to the Class of '37

A. S. Anderson

Phone 263-W

# A SHOPPING WE WILL GO

## JUSTESEN'S FOOD STORES, INC.

Congratulations to the  
Class of 1937

## PURITY STORES, LTD.

Lowest Every Day Prices

GROCERIES · FRESH FRUITS  
VEGETABLES

Adolph Meseke, Mgr.  
1964 High St. Selma, Calif.

## G. A. HARD SHOE STORE

STYLISH AND COMFORTABLE SHOES FOR ALL THE FAMILY  
FIRST-CLASS SHOE REPAIRING

1441 Draper St.

Kingsburg

## SAVE WITH SAFETY

at



## OSTROM'S PHARMACY

D. W. OSTROM, Proprietor

Prescription Specialists

Try Our "Borden's Dairy Bar"  
Fountain Service

Kingsburg

California

TO THE CLASS OF 1937

"Best Wishes and Success"

## SCHROPFER'S STATIONERY STORE

EASTMAN KODAKS AND FILMS

STUDENT SUPPLIES

SPORT GOODS

## OLSON BROTHERS

Manufacturers and Dealers in Farm Equipment

Phone 35

Kingsburg, Calif.

# FOR GOOD BARGAINS

## ERICKSON MANUFACTURING CO.

CONGRATULATIONS TO THE CLASS OF 1937

Oscar F. Erickson

Willis Erickson

### BON TON HAT SHOPPE

The Latest in Hats  
and Dresses

ESTHER HAGGQUIST

BEST WISHES  
CLASS OF '37

### "HOME RUN LAUNDRY"

Mr. and Mrs. Albert Johnson  
1848 19th Avenue Phone 243

We Extend Greetings and Best Wishes  
to the Class of 1937

## VALLEY LUMBER COMPANY

J. F. Ries, Local Manager

Phone 12

### GETSCHMAN'S SUPER SERVICE

Richfield Gas  
Body and Fender Work  
GENERAL REPAIRING  
and AUTO PAINTING  
1/2 Mile South of Kingsburg  
on U. S. 99  
H. H. Getschman, Prop.

Best Wishes and Success

### WAVE ART BEAUTY SHOPPE

Phone 6



Elveda Gustafson

Cut Flowers

Potted Plants

## KINGSBURG FLORAL AND GIFT SHOP

A NICE SELECTION OF GIFTS

Phone 213

1530 Lincoln Street

# SNOW COMES TO THE CAMPUS



Schaf



Snow Scene



Open Up



German Class



Where and Why



Hold Tight



Bunger and Mae West

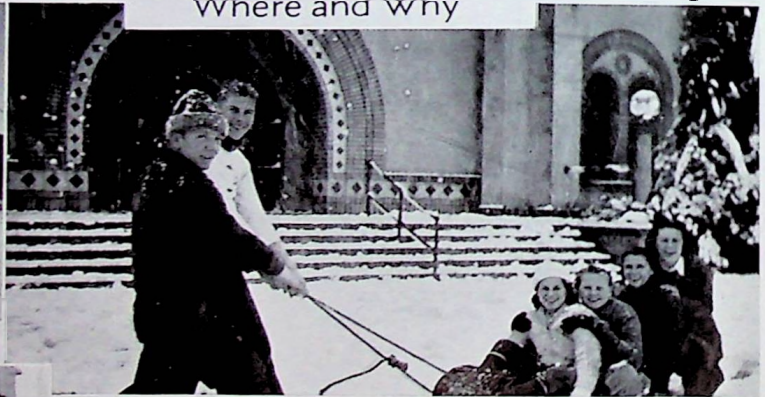

More Spinach, Boys



Three Snow Queens



More Fun!

# OUR PROFESSIONAL FRIENDS

ELMER E. CARLSON, '10

ATTORNEY AT LAW

Office Phone 43; Res. 324

Bank of America Building

EWALD A. LARSON, M.D., '12

Kingsburg Sanitarium

Phone 15-W

DR. C. C. KOLANDER, '12

DENTIST

X-Ray Service

Phone 246; Res. 283

Bank of America Building

DR. J. V. ANDREWS, '15

X-Ray and Cold Quartz Service

DENTIST

Residence Phone 269-J  
Office Phone 269-W

1348 Draper Street  
Kingsburg, Calif.

O. A. OLSON, M.D.

GLASSES FITTED

1524 Marion Street

Telephone 48

DR. CARL M. STOLKER

CHIROPRACTOR

Office Phone 305  
1507 Draper Street

Residence Phone 53  
Kingsburg, Calif.

O. E. PETERSON

ATTORNEY-AT-LAW

1507 Draper Street  
Phone 31-W

Kingsburg,  
California

ERICSON'S MORTUARY

AMBULANCE SERVICE

1588 Lincoln Street

Phone 177-W

# VIKING FRIENDS

## KINGSBURG DEPARTMENT STORE

READY-TO-WEAR  
DRY GOODS  
SHOES  
MEN'S FURNISHINGS

---

Our Slogan:  
"IF IT'S NEW WE HAVE IT"

---

Poultry Feeds - Poultry and Eggs  
Garden and Field Seeds  
Wood and Coal

Insecticides and Germicides  
Sulphur and Spray Materials  
Spray Machines

**W.M. A. ERICKSON**  
1549 Draper Street Phone 323

---

## Danielson & Kulgren

Super Service Station

Goodyear Tires - Hobbs Batteries

Restaurant in Conjunction

Shell Products Phone 51-W

## MAGNUSON'S MOTEL

Kingsburg, Calif.

AUTO COURT

RESTAURANT SERVICE STATION

---

## IDEAL BAKERY

Home of Quality Goods

CONGRATULATIONS

to the  
CLASS OF '37

H. WILDERMUTH

Phone 23 - Kingsburg, Calif.

---

## THE TRIANGLE PRESS

Congratulations to  
the class of 1937

PRINTERS and PUBLISHERS

Phone 302 - Selma, Calif.

# WHERE WE BUY

## MILLER'S MARKET

Independently Owned and Operated

"Where every day is a bargain day"

Groceries

Meats and Delicacies

Fresh Fruits and Vegetables

Quality Service

HARRY MILLER, Prop.

Phone 42

Best Wishes and Congratulations to the Class of 1937!



## CHICKEN ALWAYS

"Come As You Are"

Santa Fe Stage Depot

We Cater for Small and Large Parties

## BONESTEEL'S DINING ROOM

Mr. and Mrs. H. W. Bonesteel, Props.

Highway 99

Kingsburg, California

Pastry Orders Taken



# SENIORS DRESS UP



La Jota



Spare a Dime?



Squaw



K. H. S. Triplets



Funny Bunch



Hobo



Tsk! Tsk!



Little Milly



Robot Steps Out



Bride and Groom and ??



Take Your Pick



Very Plain Folks

# WE HAVE WHAT YOU WANT

## WALTER HOBLER

EXTENDS GREETINGS AND BEST WISHES  
TO THE CLASS OF '37

DODGE

PLYMOUTH

1440 Draper Street

Phone 71

Congratulations to the Class of 1937

## J. E. SHERLING

GARAGE AND MACHINE SHOP

1440 Draper Street

Phone 71

Fine Watch Repairing

Phone 256

## N. M. JOHNSON

DIAMONDS - WATCHES  
JEWELRY

Service Station  
For Clocks - Glasses  
Fountain Pens, Etc. - Kingsburg

## THE "GIRLS" CAVERN

BERNICE ERICKSON  
ELINOR SATTERBERG

## KINGEN'S 5-10-15c STORE

Gifts - Lingerie - Hardware - Electrical Goods  
CONGRATULATIONS TO THE CLASS OF '37

1424 Draper Street

Kingsburg

## HANSON'S AUTO SUPPLY

RICHFIELD GASOLINE  
U. S. YALE TIRES  
HOBBS BATTERIES

E. V. Hanson, Prop.

Phone 82-W

## RUBY ELLA SHOP

for  
Dresses, Coats, Suits, Hosiery,  
Sweaters, Blouses, Robes,  
Lounging Pajamas and  
Lingerie

1335 Draper Street

# SERVICE REIGNS SUPREME

## JULIAN M. JACOBSON

With the New York Life Full Time Since I Graduated From  
Kingsburg Hi in 1920

1300 18th Avenue

Phone 14

## JACOBSON AND SWANSON

INSURANCE AND REAL ESTATE

Reliable Companies - Dependable Service

Bank of America Bldg.

Phone 239

## HERBERT "Y" -- '28

THE INSURANCE MAN

Phone 235

Kingsburg

## BOB WILLIAMS SERVICE STATION

Kingsburg - California

BOUGHT A GENERAL ELECTRIC REFRIGERATOR

YOU'LL ALWAYS BE GLAD YOU



YOU SAVE ON PRICE

YOU SAVE ON CURRENT - YOU SAVE ON UPKEEP

GENERAL ELECTRIC MODERN KITCHEN

MAGNUSON'S HARDWARE STORE

# THE BEST FOR YOUR MONEY

## SCHELINE IMPLEMENT STORE

THE McCORMICK-DEERING LINE

We Also Stock Farmers' Hardware

Arthur C. Scheline, Prop.

Phone 25

## ALLEN CHEVROLET CO.

SALES AND SERVICE

Phone 13  
1625 Draper St.

Kingsburg,  
California

## IDEAL GROCERY

OPEN EVENINGS  
and SUNDAY

B. Allvin, Proprietor

1453 Simpson St. Phone 30-W

## SELMA THEATRE

A MODERN THEATRE

Entertainment for the Whole  
Family

Air Conditioned

Selma, California

## R. M. ADAMS, JEWELER

Former R. R. Watch Inspector

DIAMOND SETTING and JEWELRY REPAIRING

See Us for Your Watch, Clock and Jewelry Needs

1475 Draper Street

Kingsburg, Calif.

CONGRATULATIONS TO THE CLASS OF 1937

Natural Permanent Waves

Machineless Permanents

All Other Branches of Cosmetology

## RUTH'S BEAUTY SHOPPE

1457 Draper St.

Marjorie Jensen

Phone 4

## GRAPEVINE CONFECTIONERY

A Place With a Personality

HOT LUNCHESES - ICE CREAM - COLD DRINKS

C. H. Harvey, Proprietor

1521 Draper Street

## MILLER'S BEAUTY SHOPPE

PERSONALITY WAVES OF DISTINCTION

Permanents a Specialty

1700 Draper Street

Phone 284

# WHAT THE CAMERA SEES



Guess Who



Spring Fever?



R. M. C.



Little Rouch



Who Wants to Know?



Resting, Reilly?



Faye



Helen and "Pick"



Haruko-San



Colored Gentleman



Plantation Folks



Biology Students



Pappy and Mammy

MODEL  
DRUG  
CO.



1508  
Draper St.  
Phone 69

Kingsburg Cut Rate Drug Store

Printed by  
TRIANGLE PRESS  
Selma, California

Photo Engraving by  
BEE ENGRAVING  
Fresno, California

Photography by  
LYLE RENNICK STUDIO  
Fresno, California

Covers by  
BABCOCK COVER CO.  
Los Angeles, California

AUTOGRAPHS

Marian Martin

Rosalie Meyers.

Vera Hansen

Mal Pearson '39"

Helen Mork '39"

Byel Stid '39"

Arpe Anckhian '40"

Anna Peterson '40"

Dorothy Huddleston '40"

Virginia Young '39"

Elice Strong '31"

Respectfully, Haruko Kawano

Valeria Hudson

Alice Jewell '31

Mary Fukagawa

Matsuho Yoshimoto

Svea Johnson

Evelyn Hansen

Lois Jackson '39

Megumi Hamada  
Lucy K. Matsuoka  
Maipie  
#400 Johnson

Alan Shalomon