

moving up

'71

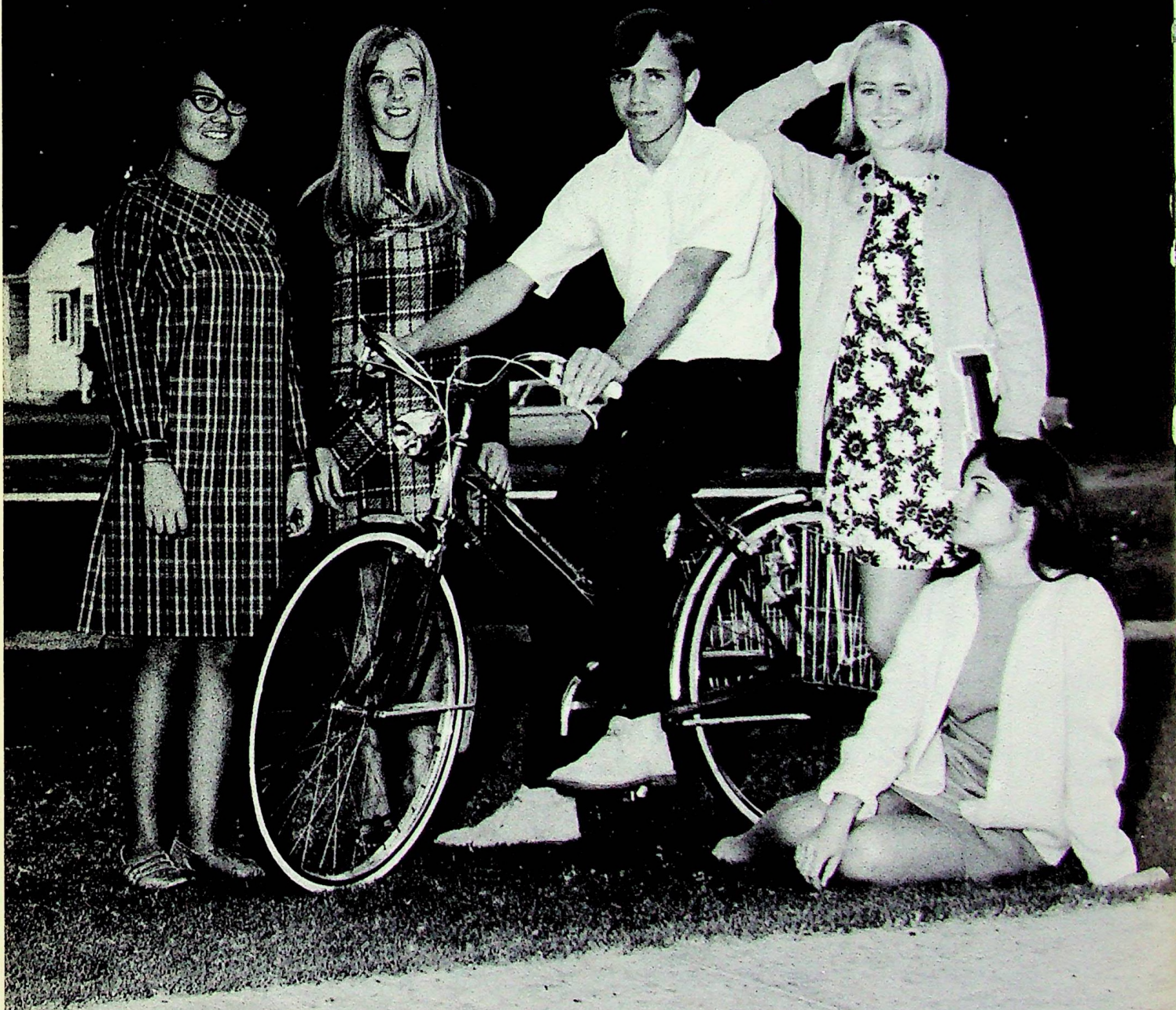

preparing for earning

Sylvia Aguinaga
Ralph Aguirre
Eleanor Ahlstrand



Thomas Atchley
Mary Alice Avila
Gordon Baranowski



Linda Allen
Dottie Anderson
Alan Asdoorian



Karen Bare
Donna Barham
Dale Becker



Linda Allen shows Viking spirit.



Lisa Bell
Neva Bennett
Peggy Bennett



Leland Black
Margie Bolender
Chris Bortolussi



Beverly Boucher
Mike Bujulian
Lupe Calderon



Jackie Campagne
Joan Carpenter
Celia Carrasco



Mike Cates
Naomi Cauwels
Laurel Cederquist



Kay Cedervall
Larry Chester
Donald Clark

preparing for living

Lorraine Connor
Jeff Crass



David Dahl
Art DeLaCruz



Suzanne Delgado
Shelly Dignan



Helen Doi
Lonny Doi



David's famous profile.



Charles Emlet
Steve Engstrom
Ron Esau
Kirk Farley
Dolly Flores
Valeria Flores
Mike Fowler



Juanita Franco
LaDonna Freeman
La Vonna Freeman
Ester Garcia
Jack Garcia
Bonnie Gillett
Mauro Gonzales



Mike Gonzales
Walter Gray
Greg Groft
Johnny Groves
Kenny Haire
Steve Hamilton
Muriel Hayes



Steve Head
Cindy Henderson
Kathy Herfurth
Mary Hernandez
Victor Hernandez
Anna Herrera
Oralia Herrera

preparing to solve

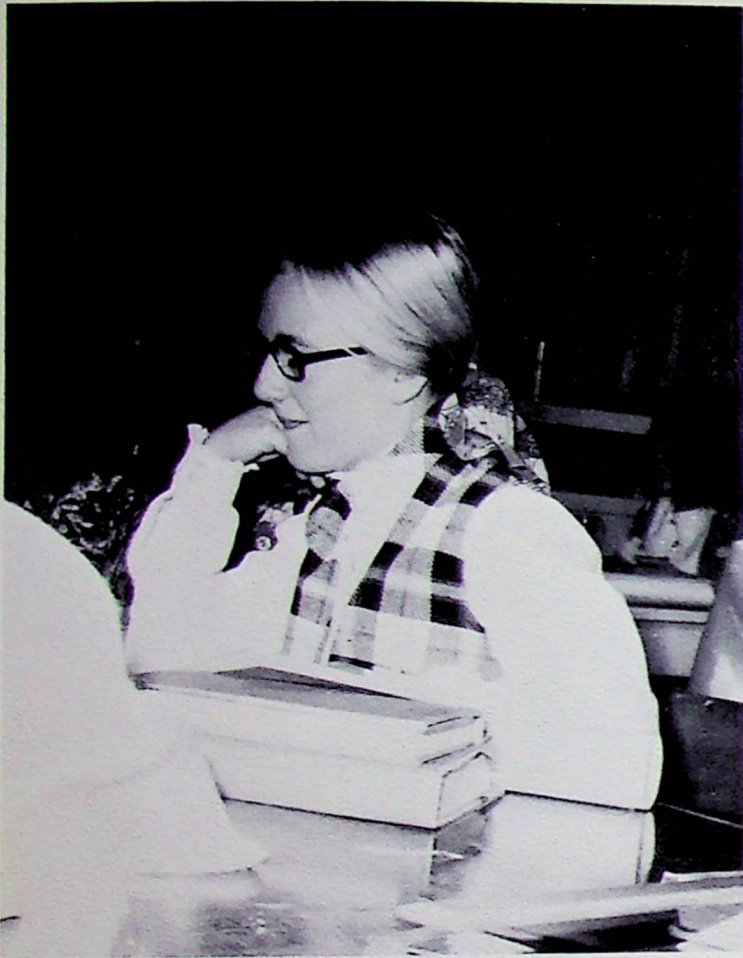

Dennis Hillebrand
John Holley



Denise Hovnanian
Cecil Howard



Barbara Howell
Cathy Hurtado



Doug Inouye
Steve Inouye

Think not . . . what not . . .

John Jack
Dennis Jackson
Carolyn Jacobsen
Renee Jenkins
Linda Jensen
Bruce Johnson



Gordon Johnson
Kathy Johnson
Margie Johnson
Timmy Johnson
Janice Kern
Gay Kimbley



Cary Kimura
Penny King
Marilyn Kliever
Elli Knopp
Vicki Koch
Denise Lanoy



the problems involved

Denny Larson
Mike Law
James Lewis
Jim Lindholm
George Livermore
Wanda London
Juanita Lopez



Angie Luna
Jan Macari
Karen Madruga
Randy Marks
Robert Marshall
Mike McIntyre
Rodney McNabb



Don Medlin
Tony Monroe
Maria Moreno
Nancy Morishima
Dave Moser
James Murry
Tamsen Nash



Cinda Neal
Richard Nehring
Paul Nieuwenhuijs
Johnny Nunez
Carolyn Nyberg
Leslie Nygren
Patrick O'Donnell



Patty Oliver
Jodie Ohara



Brian Olson
Kathy Olson



Terry Orum
Gloria Padilla



Greg Parker
Irene Parra

Dale . . . forever eating . . .

in the making

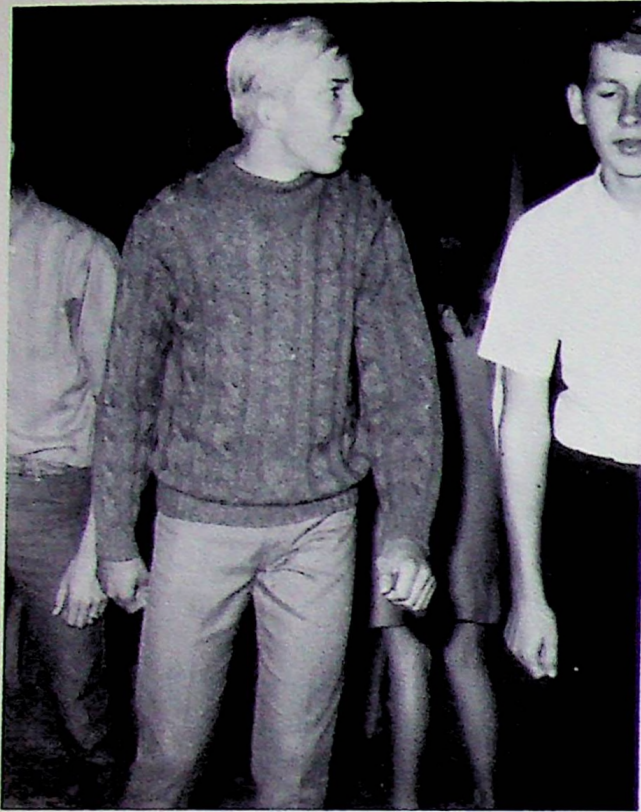

He's in the making.

Humberto Pena
Paula Pena
Julie Pereira



David Peterson
Lynn Peterson
Mary Phillips



Daniel Portillo
Flora Prine
Fidelia Ramirez



Roque Ramirez
Rosalinda Ramirez
Lois Ratzlaff



Susan Ratzlaff
Nancy Reed
Kathi Reyes
Ben Rodriguez
Stella Rodriguez



Tim Rouch
Pat Rouff
David
Satterberg
Jean Seaward
Randy Smith



Judy Spomer
Jerry Spray
Peggy Steffen
Larry Stewart
Janet Still



Susan Stone
Randy
Swearingen
Connie Swenson
Tom Taylor
Mike Thaten



of a better world

Bev Thiesen
Donna Thiesen
Sarah Thompson
Max Trammel
Joan Trank
Herc Trevino
Steve Turner



John Velasquez
Valentine Villa
Omar Villanueva
John Vogt
Curt West
Dale Westfall
Dana White



Ann Zakarian
Olga Zavala
Cherise Zopff
Bobette Zwang



late pictures



Don Horn
Lawrence Jones



Kerry Kelly
Martha Lundin



Mario Rodriguez
Mike Shakespeare



Tom Walker



Mary--her "swinging" self.

on the go

'70



each seeking philosophy



Danny learns something new about electronics!



Debra Adams
Kenny Adams
Larry Allen



Tim Atchley
Julie Avila
Evelyn Baker



Lari Baranowski
Margaret Barcellos
Mary Barcellos



John Bell
Laurie Bolton
Darol Bonander

Light my fire!

Danny Boucher
Carol Bowlin
Lois Bray



Sherry Bural
Rosalinda Cantu
Shirleen Carter



Ricky Caudle
Karen Christensen
Tom Christensen



Mike Cook
Steve Crain
Norman Crawshaw

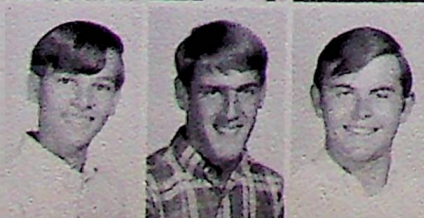

searching for ideals

Barbara Creighton
Susan Crockett
John Cuenca



Debbie Dahl
Don Davis
Jim Davis



Madelyn Delgado
Paula Dignan
Doug Dillon



Eddie Elzarian
La Donna English
Kenny Enns



Roger Erickson
Eddie Esajian
Nancy Esajian



Linda Fennell
Rosa Flores
Steve Fry



Sue Gacquindo
David Geil
Kenny Gibbs



Art Gonzales
Linda Gonzales
Debbie Grey



Blow in his ear and he'll follow you anywhere.

finding fulfillment

Tiza Grimes
Pat Groff
George Guerra
Joe Guerra
Sharon Harris
Phyllis Henderson
Vicki Henslee



Rosita Heredia
Daniel Hernandez
Julia Hernandez



Cruz Herrera
Mary Herrera
Randy Holt



Vickie Homan
Stan Huddleston
Abigail Hurtado



Marian Inouye
Dale Irion
Pat Jackson

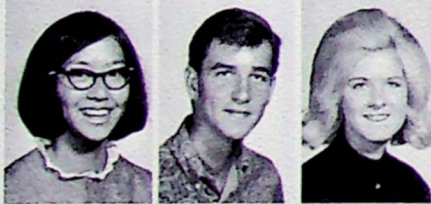

Patty Jacobson
Chris Jennison
Mike Jensen



Doug Jern
David Johnson
Ellen Johnson



Kitty Johnson
Debbie Joiner
Jeanne Jones



as individuals



Linda King
Darlene Klassen
Gwen Klassen
Steve Krivis
Jarvis Lamborn
Tom Lear
Margaret Lehman



Judy Linda
Anna Lindsey
Larry Livermore



Rose Loera
Windle London
Martha Lopez



Lyle Martin
Ray Martin
Abel Martinez



Keith Matsuoka
Manuella Mattos
Melody Maurer



Debbie McNary
Cheryl Mee
Don Meyers



Don Morton
Debbie Moser
Carole Nelson



Eric Nelson
Albert Nunez
Eileen Nystrom



students from other grade levels.

in a vastly



Judy Olson
Carol Ostrom
Linda Pannett
Greg Parlier
Beverly Parra
Agueda Pena
Manuel Pena



Bobby Pendola
David Peterson
Billie Jean Price
Virginia Quiring
Wayne Rahl
Sylvia Ramirez
Noel Remick

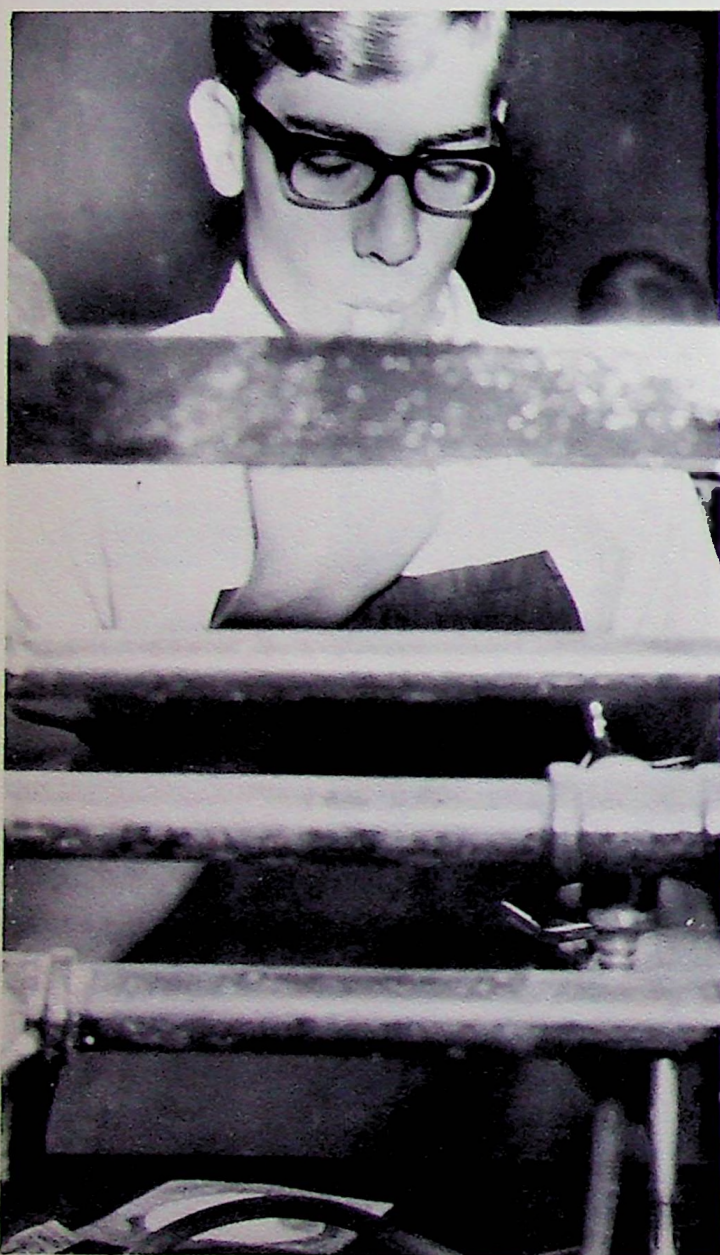

David Riley
Aileen Rocha



Michael Rodgers
Marsha Rogers



Debbie Rosander
Geraldine Rose



Shirley Roseen
Paul Sakaguchi



William Sanwo
Janet Satterberg



Byron Schmidt
Wayne Seaward

growing world



Lazin' on a sunny afternoon.

Susan Shaghoian
 Jimmy Smith
 Marty Smith
 Verlin Smith
 Charles Soto
 Jeff Sowells
 Ginny Soza
 Sheila Steffen



Patrice Stucky
 Linda Swarm
 Jane Swenning
 Peggy Taylor
 Sandy Taylor
 Alice Thompson
 Bill Thornbury



Shelley Towt
 Beverly Trank
 Yolanda Trevino
 Tina Valine
 Caroline Vargas
 Anna Wallace
 Fred Westerling



Penny Wolfington
 Debbie Wright
 Jack Wright
 Kathy Wright
 Kenny Wright
 Elaine Yamada
 Shirley Yokota
 Mike Zeleny



a time

s
e
n
i
o
r
s



a place

for each



for leaders

'69 has a better idea



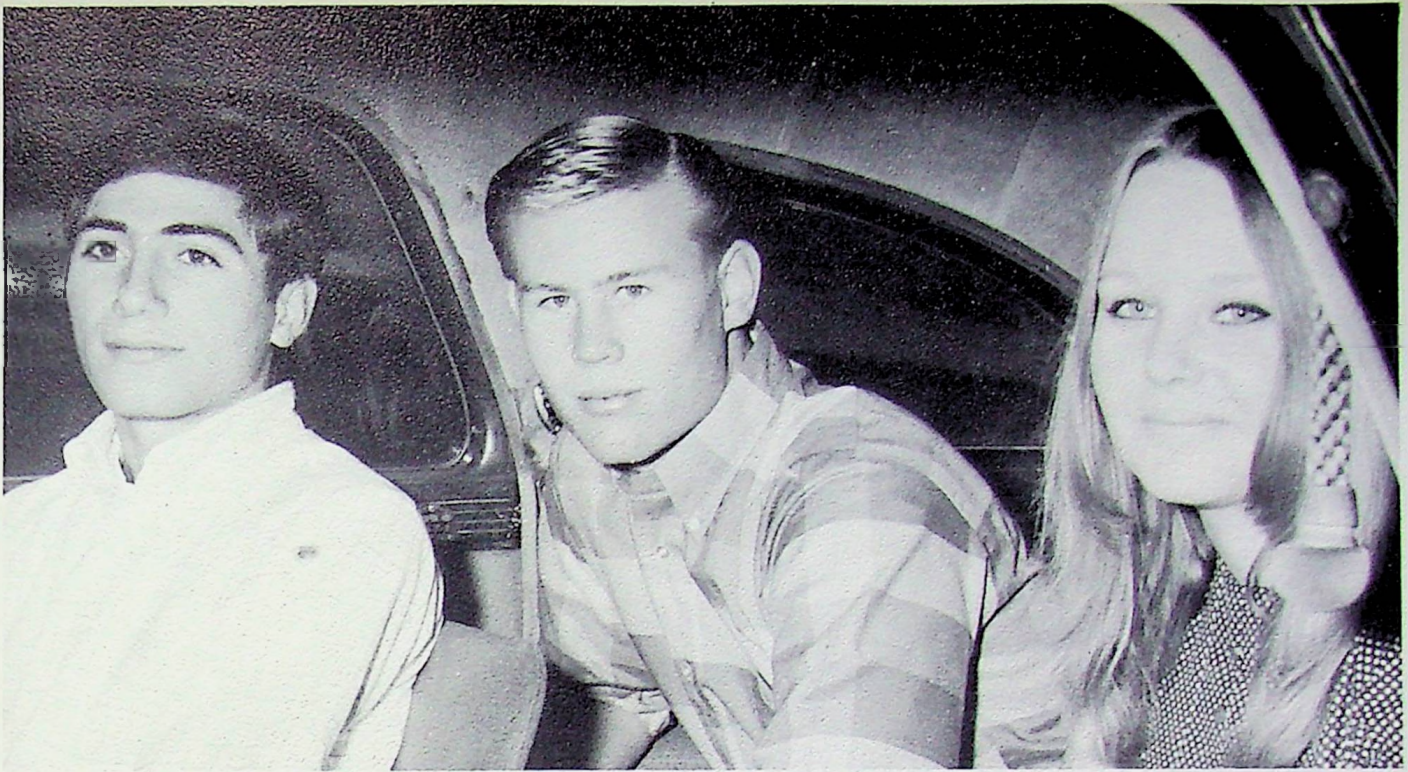

Representative, Eliot Nahigian; yell leader, George Roehlk; representative, Pat Sorenson.

seniors

Seniors assumed the role of leaders for the 1968-1969 year at KHS. The first dance, "Time has Come Today," was a great success, showing how the class of '69 could do things up big. Announcements were chosen and plans slated for graduation in June. A determined rooting section, led by George Roehlk, won the spirit competition at the Homecoming pep rally. Senior attendant for Homecoming was Linda Nieuwenhuijs and queen was Dianne Girazian. For the FFA Sweetheart Dance, Sally Brown was the senior attendant. Grad Night at Disneyland climaxed the end of an out-of-sight year!

On the opposite page, secretary-treasurer, Peggy Olson; president, Diane Okumoto; sergeant-at-arms, Freddy McLaughlin; and vice-president, Doug Burris.



Advisors, Miss Nickell and Mrs. Neal.



Advisors, Mr. Hayes, Mr. Moore, and Mr. Rhodes.

the senior class



Where's the other half of these glasses?



JIM ADAMS



MARVIN AHLSTRAND



GRANT ANDERSON



MARSHA ANDERSON



GAYLE ARNST



PAMELA ARMER



SUSAN ASLAN

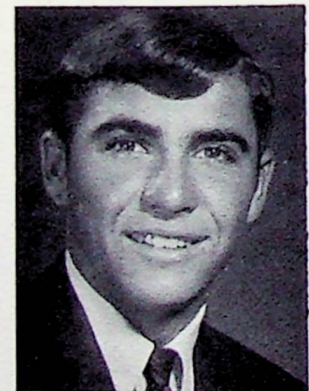

BERT AVILA

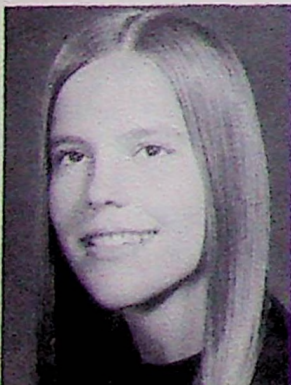

JONNI SUE BARTEL



TERRY BATES



MARK BENNETT



NELLIE BERMUDEZ

sponsored the first dance,



FRANK BLACK



GREG BORTOLUSSI



DONNA BRANDON



SALLY BROWN

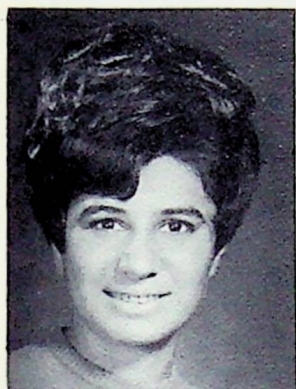

CAROLYN BUJULIAN



DOUG BURRIS

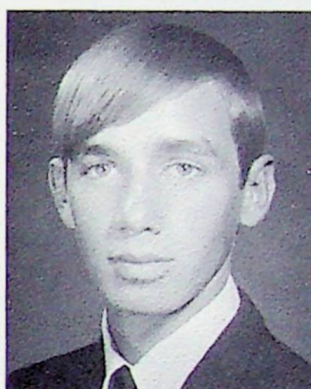

FORREST CARDER



EARL CARPENTER



All seniors are clowns at heart.



GERALD CEDERQUIST



CHRISTINE CEDERVALL

rocked out at the prom,



ARMIDA CONTRERAS



GERALD COOK



RON CORNWELL



OLIVER CRANDELL



CHAROLETTE CRASS



RONALD DAHLQUIST



WILLIAM CREIGHTON



DOUGLAS DEGUCHI



NANCY DELGADO



CONNIE ERICKSON



and was the grooviest class ever!



Coach Heselwood's star athletes.



LARRY ESAU



HENRY FLOREZ

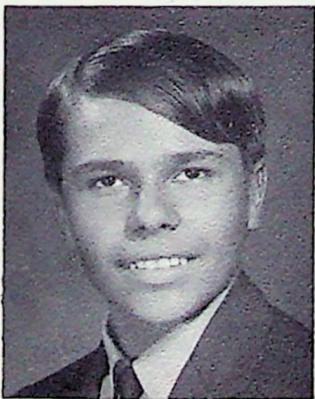

LARRY FREEMAN



SERGIO GARCIA



SUSAN GIANNINI



DIANNE GIRAZIAN



CHRISTINE GRAY



PATRICIA GREGORY



TRIS GRIMES



KEITH HAIRE 37

seniors have



TINA HAGGMARK



BARBARA HAMILTON



LARRY HAROLDSSEN



COLLEEN HARRIS



Que Sera Sera.



DARREL HAYES



RALPH HAWKINS



EVA HERNANDEZ



IRENE HERNANDEZ



YOLANDA HEREDIA



DOUGLAS HILLBLOM



HELEN HOLLEY

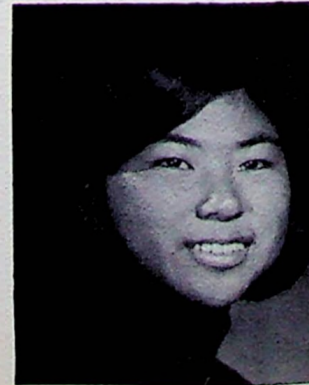

FLORENCE INOUYE

a better idea



CAROL JACOBSON

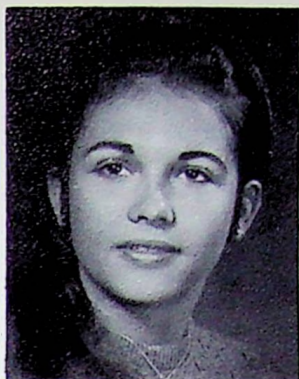

NELL JENKINS

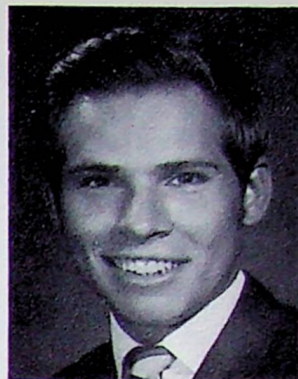

LINDSAY JENNISON



CHRIS JENSEN



BRIAN JOHNSON

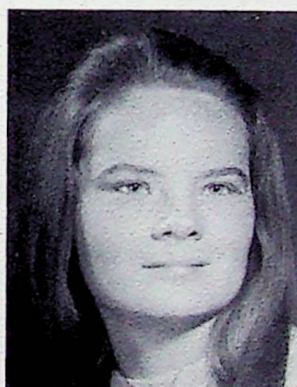

JANICE JOHNSON



Charolette, are you conjuring spirits?

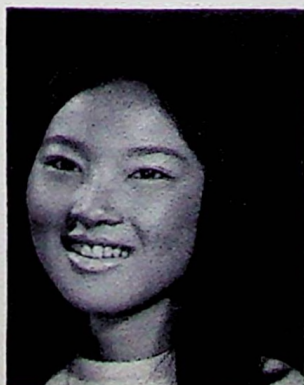

BOBBI KAKIUCHI



CAROLYN KATAOKA



PEGGY KIMOTO



GARY KLASSEN

the last four years have

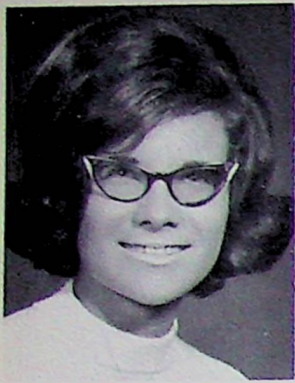

DEBBIE KOCH



DAVID KOUTNEY



MURIEL LARSEN



DANNY LOPEZ



LINDA LOPEZ



PAUL LOPEZ



YOLANDA LUCERO



MILLIE LUNGREN



RON MACARI



DONALD MARSH



CARYL MARTIN

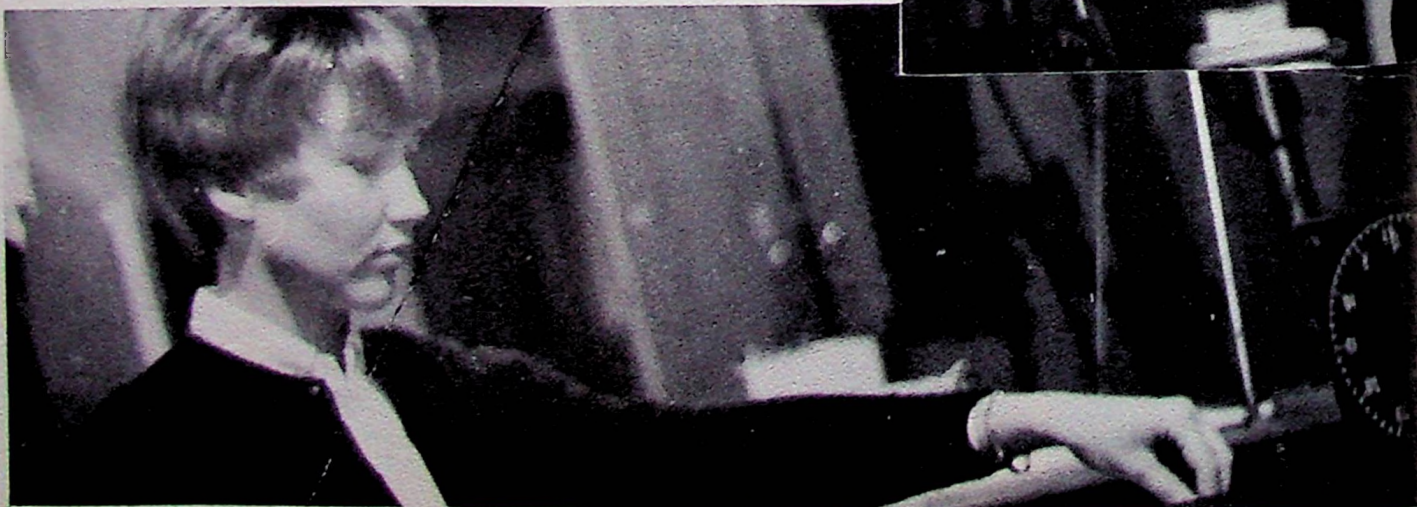

Terri helped Julie in photography this year.

transformed confused freshmen



DON McCARTHY

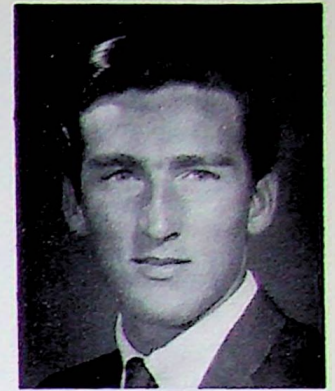

RON McCLUSKY



JANIE McGEE



PEGGY McINTYRE



FRED McLAUGHLIN



PAT MEYERS



JOEL MOLINA



EARL MOORE



LANNY MORTON



ELIOT NAHIGIAN



LINDA NEHRING

into honored viking alumni



RANDY NELSON



ROBERT NIEMI



LINDA NIEUWENHUIJS



CURTIS NIX



HERBERT NULL

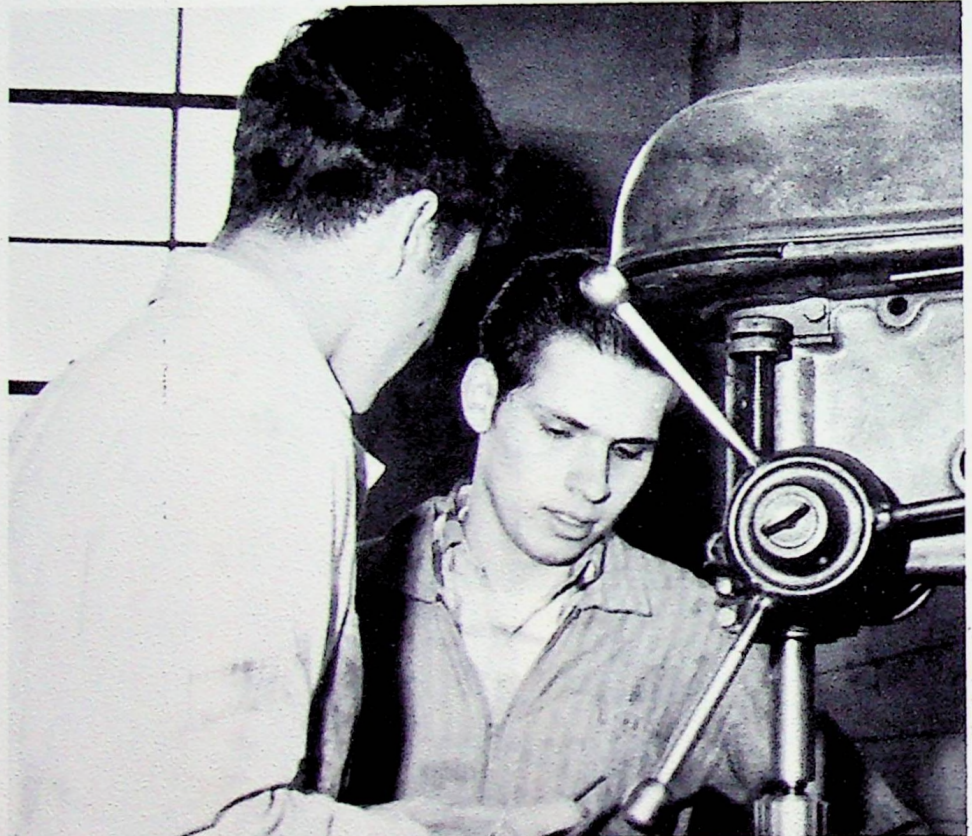

DOUG OHLSTROM

Hey, Bert, you just drilled my hand!



DIANE OKUMOTO



KATHY OLIVER



DOLORES OLMOS



PEGGY OLSON

seniors rule

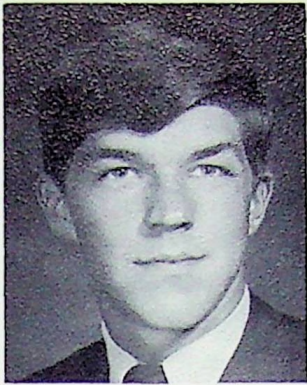

STEVE OLSON



DIANNE OPHELIA



STEPHEN PAUL



LINDA PENDOLA

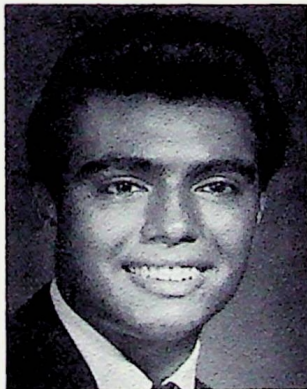

ARTHUR PEREZ



ANNE PETERS



MIKE PETERS

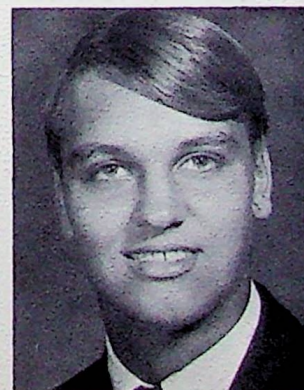

STEVE PETERSON

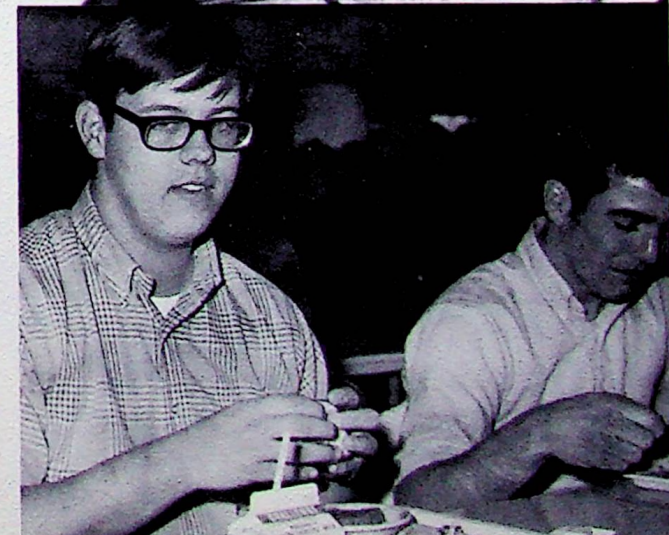
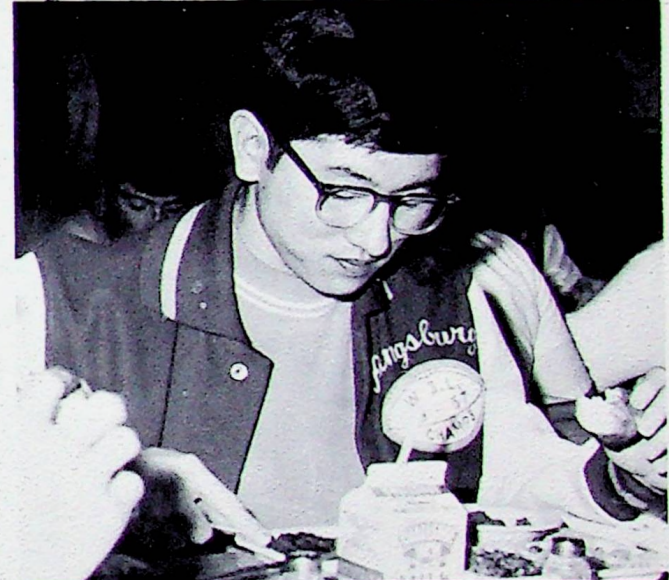
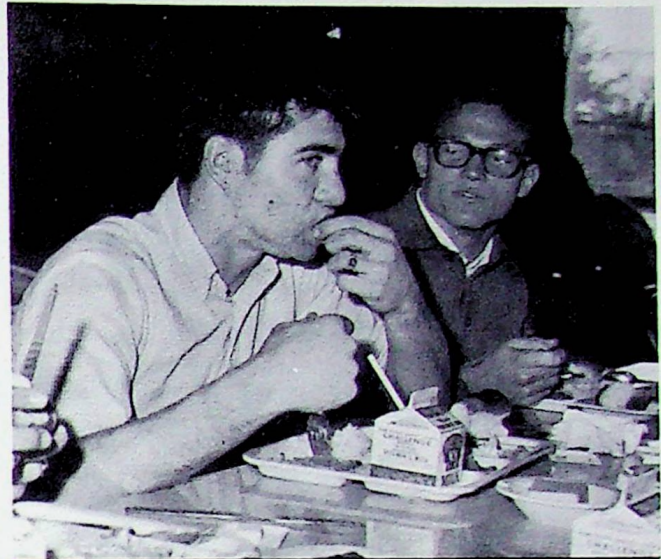

The Lunch Bunch

spring and graduation bring



TERRY PRICE



JOAN PUCKETT



CELESTINO RAMIREZ



JOE RAMIREZ



JOEY RAMIREZ



PATTY REARDON



RICHARD REYNOLDS



CHARLES ROBISON



DELORES ROCHA

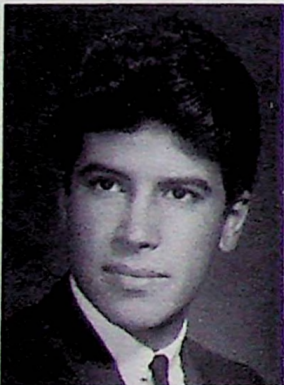

DON ROCHA



ANGIE RODRIGUEZ



ANN RODRIGUEZ



Susie takes time out for a pic.



CHRIS RODRIGUEZ

frequent attacks of senioritis

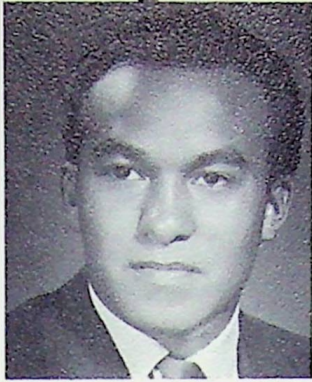

VICTOR RODRIGUEZ

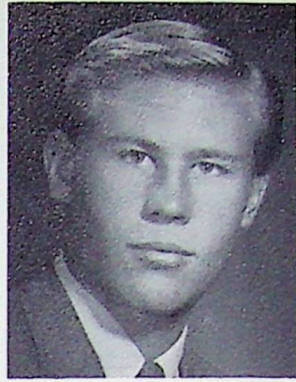

GEORGE ROEHLK



RICHARD ROUCH



SANDRA ROUCH



MIKE ROUFF



Forrest with a mouthful

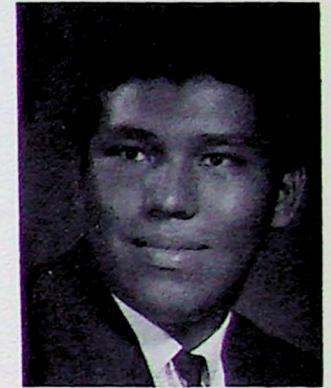

JOHN SANTANA



PATRICIA SORENSON

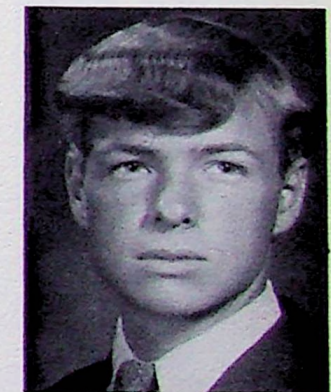

GENE SOWELLS



DEBBIE STEWART



JACQUIE STONE



JOHN STONE



STEPHEN STRID

seniors enjoyed disneyland



SOLDI



KATHLEEN SWENSON

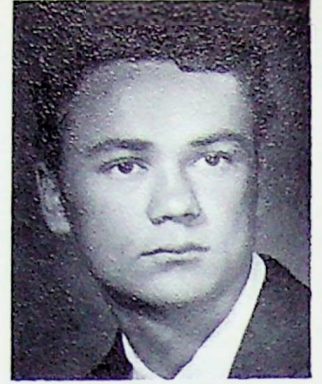

GERALD TABER



JIM TAYLOR



LANNY TAYLOR



ROBERT TOGIOKA



JACK TOWT



SCOTT TROESCHER

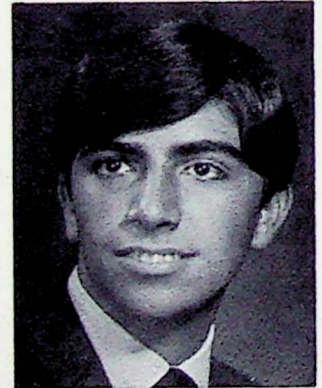

JERRY VAN DEELEN



ROXANNE VIZI



ROBB WALLS



RODNEY WALLS



CHUCK WEAVER

and senior week



JANICE WESTFALL



DOUG WESTLUND



WILLIAM WOOLLEY



ALAN WRIGHT

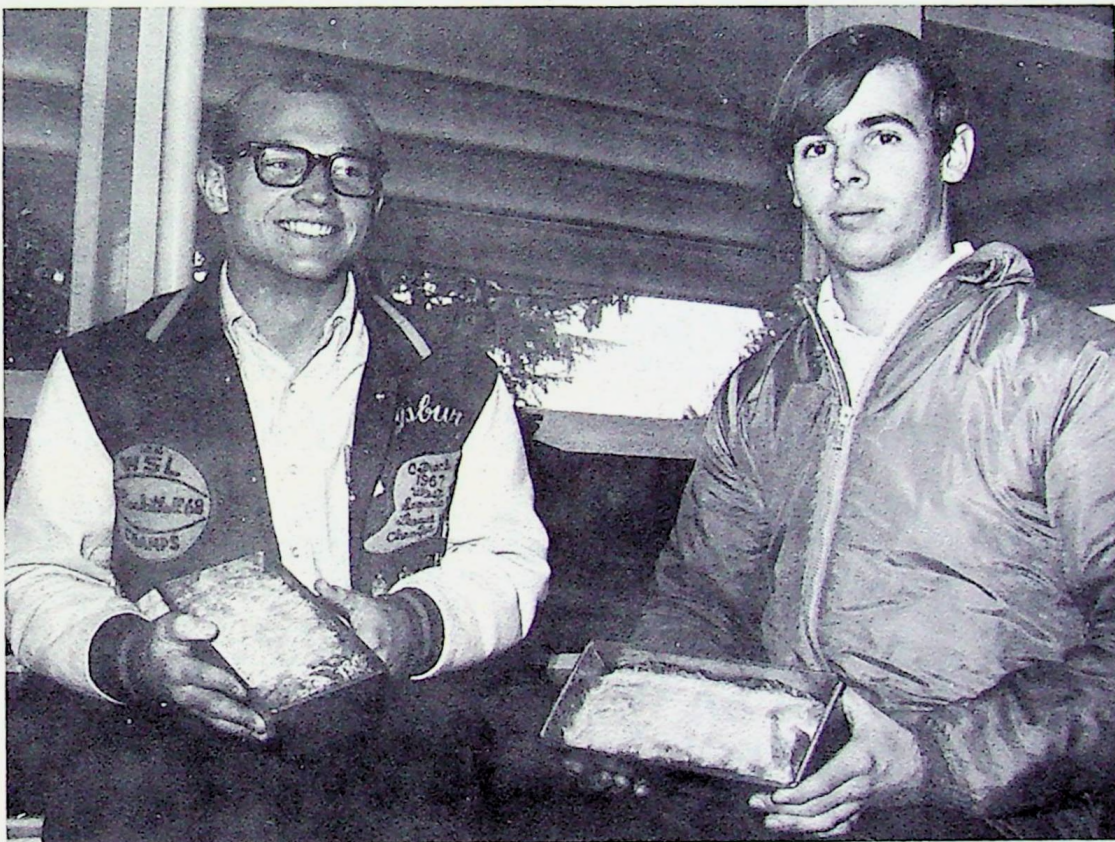

This is bread?



DENNIS WRIGHT

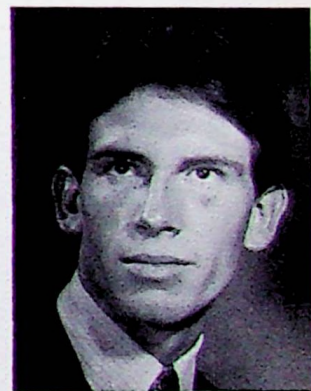

FRANK WRIGHT



JULIE YAMADA



LARRY YAMADA



MARIA ZAZUETA



GARY ZETHRAEUS

the senior



best looking - Dianne Girazian and Don Rocha



best personality - Peggy Olson and Doug Burris

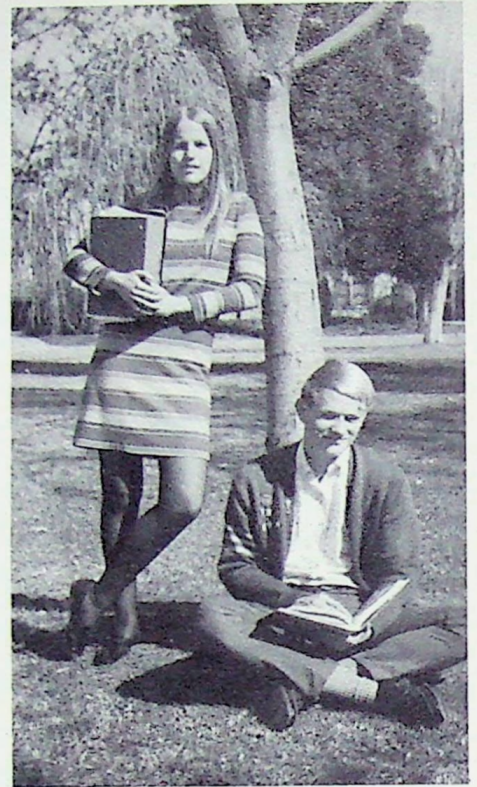

most intelligent - Jonni Sue Bartel and Ron Dahlquist



most athletic - Sally Brown and George Roehk



class cut-ups - Charolette Crass and Forrest Carder



best hair - Diane Okumoto and Frank Wright

avant-garde



cutest couple - Joan Puckett and George Roehlk.



most feminine, most masculine - Roxanne Vizi and Mark Bennett

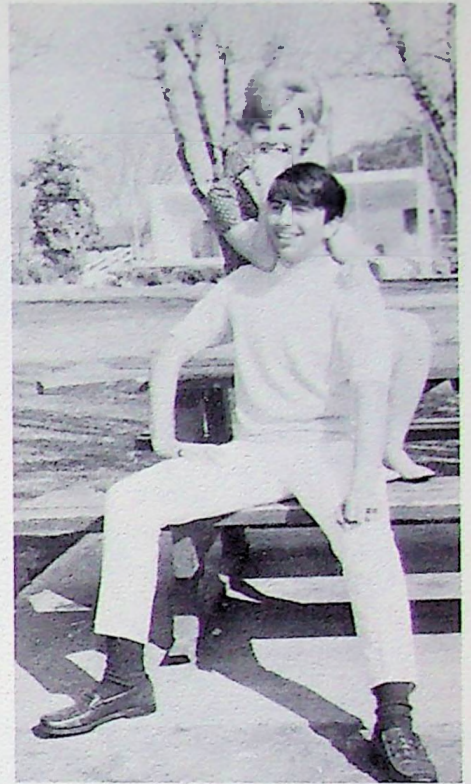

biggest flirts - Sandy Rouch and Jerry Van Deelen



shyest - Carol Jacobson and Steve Paul

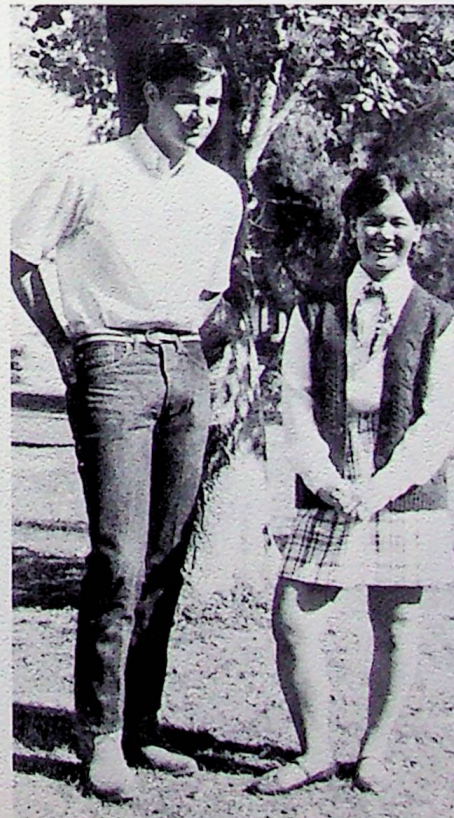

best dressed - Carolyn Kataoka and Greg Bortolussi



most school spirited - Linda Nieuwenhuijs and Robert Togioka



Bank of America Plaque
Winner: Elliot Nahigian, Math
and Science



Bank of America Plaque
Winner: Jonni Sue Bartel, Fine
Arts



Certificate Winner: Ronald
Dahlquist, Mathematics



Certificate Winner: Peggy
Olson, Music



Certificate Winner: Douglas
Ohlstrom, Laboratory Science

senior award winners



Certificate Winner: Florence
Inouye, Home Economics



Certificate Winner: Greg Bor-
tolussi, Social Science



Certificate Winner: Fred McLaughlin, Agriculture



Certificate Winner: Muriel Larsen, Art



Certificate Winner: Terry Price, Trades and Industrial Arts



Certificate Winner: Caryl Martin, Foreign Languages



Certificate Winner: Carolyn Bujulian, Business

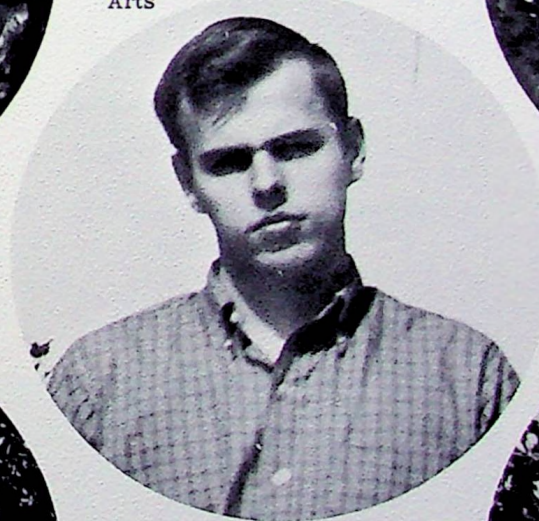

Certificate Winner: David Koutney, English



Teen-Age Miss: Jacquie Stone



DAR Award: Peggy Olson

senior activities

JIM ADAMS — Spanish Club, 1; F.F.A., 1-3; Honor Roll, 2-3; F.B.L.A., 3.

MARVIN AHLSTRAND — Football, 1-4; All-League team, 4; Block K, 3-4; Wrestling, 1; Golf, 1-2; Pep Club, 1-4; Band, 1; F.A.L., 2-3; All School Play, 3.

GRANT ANDERSON — Football, 1-4; Wrestling, 1; Basketball, 2; Block K, 3-4; Class President, 1; F.F.A., 1-4; Vice-President, 4; State Champion Vine Team, 2; State Champion Tree Team, 3; Representative to State F.F.A. Convention, 4; Pep Club, 1-4; Hi-Y, 1-2; Class Representative, 2-4; All School Play, backstage, 3.

MARSHA ANDERSON — Spanish Club, 1-4; Secretary, 3; F.B.L.A., 1-4; Secretary, 3; Vice-President, 4; G.A.A., 1-3; Orchestra, 1; C.S.F., 2; Honor Roll, 3; Viking Voice, 3-4; Feature Editor, 4; Girls' State Representative, 3; Tri-Hi-Y, 3-4; Recorder, 3; Kappa Rho, 3-4; Student Body Secretary, 4; Student Council, 4; F.H.A., 4.

PAMELA ARMER — Kappa Rho, 1-2; Girls' Chorus, 1-3; G.A.A., 1-4; Pep Club, 1-3; Band, 1-2; Candy Strippers, 3-4; All School Play, 4.

GAYLE ARNST — G.A.A., 1-3; Tri-Hi-Y, 1-4; President, 4; Pep Club, 1-3; Spanish Club, 1-4; Kappa Rho, 3-4; President, 4; F.B.L.A., 4; Honor Roll, 1-3; C.S.F., A Cappella Choir, 1-3.

SUSAN ASLAN — G.A.A., 1-2; Pep Club, 1; Girls' Chorus, 1-2; Spanish Club, 1-2; Tri-Hi-Y, 3-4; Mixed Chorus, 3-4; Candy Strippers, 3-4; F.H.A., 3.

BERT AVILA — Transferred from Hanford, California, 2; Baseball, 2-4; Most Valuable Player, 2; Captain, 2; F.F.A., 2-4; Secretary, 4; Livestock Judging Team, 3; Spanish Club, 2-4; Block K, 3-4; Basketball Statistician, 3; Honor Roll, 4; Football, 4.

JONNI SUE BARTEL — Tennis, 1-4; Most Valuable, 2; Kappa Rho, 1-4; Treasurer, 4; Madrigals, accompanist, 1-3; G.A.A., 1-4; C.S.F., 1-4; Academic Class Participation Award, 1-3; A Cappella Choir, Accompanist, 4; Honor Orchestra, 1-4; Band, 2-3; Drum Majorette, 3; Honor Chorus, Accompanist, 3-4; F.A.L., 2-3; Secretary, 3; Bank of America Award, Fine Arts, 4; State Scholarship Semi-Finalist, 4.

TERRY BATES — Tri-Hi-Y, 1-3; G.A.A., 1-4; Sports Manager, 4; Pep Club, 1-2; Kappa Rho, 2; Spanish Club, 2; Letter-carrier, 2-4; Head, 4; F.H.A., 3-4; Candy Strippers, 3-4; Band, 4; Honor Roll, 4; Photography Club, 4; Yearbook, 4; Assistant Photo Editor, 4; All School Play, 4.

MARK BENNETT — Football, 1-4; Best Back, 1-2; Basketball, 1,2,4; Golf, 1-4; Pep Club, 1; Madrigals, 2-3.

NELLIE BERMUDEZ — G.A.A., 1; Pep Club, 1; Spanish Club, 2-4.

FRANK BLACK — Band, 1-4; Science Club, 1; Pep Band, 4.

GREG BORTOLUSSI — C.S.F., 1-4; Class Vice-President, 1; Class Representative, 2; Class President, 3; Basketball, 1-3; Most Improved, 2; Tennis, 1-4; Block K, 2-4; Student Council, 2-4; F.A.L., 2; Vice-President, 2; Pep Club, 2-3; Spanish Club, 3-4; Vice-President, 3; Madrigals, 3-4; Boys' State Representative, 3; Student Body President, 4; Bank of America Award, Social Studies, 4; State Scholarship Semi-Finalist, 4.

DONNA BRANDON — G.A.A., 2-3; Candy Striper, 4; F.B.L.A., 4.

SALLY BROWN — Pep Club, 1-3; Spanish Club, 1-3; Social Co-Chairman, 2; G.A.A., 1-4; Sports Manager, 3; Secretary-Treasurer, 4; Yearbook, 3-4; Class Editor, 4; Cheerleader, 4; F.F.A. Sweetheart Attendant, 4; F.H.A., 4; Kappa Rho, 4; All School Play, 4; Backstage; Quill and Scroll, 4.

CAROLYN BUJULIAN — Pep Club, 1-3; G.A.A., 2-3; Spanish Club, 2; C.S.F., 3-4; F.B.L.A., 3-4; Historian, 4; Bank of America Award, Business, 4.

DOUGLAS BURRIS — Football, 1-4; Wrestling, 1-4; Most Improved, 2-3; Spanish Club, 1-3; Pep Club, 1-3; Chorus, 1; Baseball, 2; Madrigals, 2-4; Class Representative, 3; Honor Roll, 3-4; Block K, 3-4; Class Vice-President, 4.

FORREST CORDER — Cross Country, 1-2; Golf, 1-2; Wrestling, 1; Band, 1-4; Pep Club, 2; C.S.F., 2; All School Play, 3; Pep Band, 3; Class Yell Leader, 3; Football, 4.

GERALD CEDERQUIST — F.F.A., 1-4; Sentinel, 4; Hi-Y, 1-2; Kappa Rho, 2-4; F.B.L.A., 3; Radio Club, 3-4; Recording Secretary, 4.

CHRISTINE CEDERVALL — F.B.L.A., 4.

ARMIDA CONTRERAS — G.A.A., 1-3; Pep Club, 1-2; F.H.A., 1; Spanish Club, 2-4; Secretary, 4; F.B.L.A., 4; Student Council, 4; Candy Strippers, 4.

JERRY COOK — Spanish Club, 1-2; Chess Club, 2; Swimming, 3; Honor Roll, 3; C.S.F., 4; A Cappella Choir, 3-4.

RONALD CORNWELL — Golf, 1-2; Pep Club, 1-2; Wrestling, 1-2; F.B.L.A., 2; Swimming, 3-4; Spanish Club, 3.

OLIVER CRANDELL — Football, 1-2; Wrestling, 1-4; Swimming, 1-4; Band, 1-2; Radio Club, 3-4; Vice-President, 4; Honor Roll, 4.

CHAROLETTE CRASS — Transferred from Morro Bay, California, 2; G.A.A., 2-4; F.H.A., 2-4; Vice-President, 3; Reporter, 4; Pep Club, 2-3; Tennis, 3; Viking Mascot, 4; F.B.L.A., 4.

BILL CREIGHTON — Football, 1-3; Manager, 4; Basketball, 1-2; Baseball, 1-2; Manager, 3-4; Pep Club, 1-4; F.A.L., 2; Block K, 3-4; F.B.L.A., 3-4.

RONALD DAHLQUIST — C.S.F., 1-4; Spanish Club, 1-4; Swimming, 1-4; Most Improved, 1; Mixed Chorus, 1-2; Honor Chorus, 1-2; Block K, 2-4; Chess Club, 2-4; Cross Country, 2; A Cappella Choir, 3-4; All School Play, 3; American Chemical Society Award, 3; Football, 4; Bank of America Award, Mathematics, 4.

DOUGLAS DEGUCHI — Honor Roll, 1; Chess Club, 2-4; Radio Club, 3-4; C.S.F., 3-4; State Scholarship Semi-Finalist, 4.

NANCY DELGADO — Spanish Club, 2-4; G.A.A., 2.

CONNIE ERICKSON — Pep Club, 1-2; Spanish Club, 1-2; Tri-Hi-Y, 1; G.A.A., 1-4; F.H.A., 4; Mixed Chorus, 4.

LARRY ESAU — Band, 1-2; Honor Roll, 2; F.A.L., 2; Radio Club, 3-4; Secretary, 3; President, 4; Student Council, 4.

HENRY FLOREZ — Cross Country, 1; Wrestling, 1; Spanish Club, 4; Track, 4.

LARRY FREEMAN — Mixed Chorus, 1-2; Honor Chorus, 1; Spanish Club, 2-4; Swimming, 2-4; Chess Club, 3.

SERGIO CARCIA — Cross Country, 1-



3; F.F.A., 1-4; Spanish Club, 1-4; Wrestling, 1.

SUSAN GIANNINI — G.A.A., 1-3; Spanish Club, 1-2; Pep Club, 2-3; Candy Strippers, 2-4.

DIANNE GIRAZIAN — Pep Club, 1-3; Spanish Club, 1-3; Girls' Chorus, 1-2; G.A.A., 1-4; Homecoming Attendant, 2; Tri-Hi-Y, 2; F.F.A. Sweetheart, 3; Candy Strippers, 3-4; F.B.L.A., 4; All School Play, 4; Homecoming Queen, 4; Student Council, 4.

CHRISTINE GRAY — Transferred from Newman, California, 2; Band 2-3; Majorette, 3; C.S.F., 1-4; Life Member; Tri-Hi-Y, 2-3; F.B.L.A., 2-4; Kappa Rho, 2-4; Spanish Club, 2-4; Pep Club, 2-3; G.A.A., 2-4; Diving Team, 2-3; Yearbook, 3-4; Special Features Editor, 3; Editor, 4; All School Play, 3-4; Stage Manager, 3; Cheerleader, 4; Quill and Scroll, 4; State Scholarship Semi-Finalist, 4; 1st Runner-up to Junior Miss, 4.

PATRICIA GREGORY — Pep Club, 1-3; F.H.A., 1-4; F.B.L.A., 1; All-School Play, 2; Candy Strippers, 3-4; Tri-Hi-Y, 4.

TRIS GRIMES — Pep Club, 1-2; G.A.A., 1-3; Spanish Club, 2-4; Candy Strippers, 3-4; Astronomy Club, 3-4; Treasurer, 4; Flag Twirler, 3-4; Head, 4; Speak Out, 4; Honor Roll, 4.

TINA HAGGMARK — G.A.A., 1-4; Letter Carrier, 1-3; Pep Club, 1-3; Spanish Club, 1-3; Mixed Chorus, 1-2; Candy Strippers, 3-4; F.B.L.A., 4.

KEITH HAIRE — Honor Roll, 1; Swimming, 3-4; Radio Club, 4.

BARBARA HAMILTON — Band, 1-4.

LARRY HAROLDSSEN — Pep Club, 1-4.

COLLEEN HARRIS — Honor Roll, 1; G.A.A., 1-3; Pep Club, 1-2; F.H.A., 1; Tennis, 1; C.S.F., 2-4; F.A.L., 2.

RALPH HAWKINS — Baseball, 1-4; Block K, 3-4; Basketball Manager, 3.

DARREL HAYES

YOLANDA HEREDIA — Pep Club, 1; Spanish Club, 2; F.B.L.A., 4.

EVA HERNANDEZ — G.A.A., 1-4; Candy Strippers, 3-4.

IRENE HERNANDEZ — G.A.A., 2-3; F.A.L., 2; Spanish Club, 3-4; F.B.L.A., 4.

DOUGLAS HILLBLOM — Band, 1-4; Spanish Club, 1-2; Basketball, 1-2; Pep Band, 2-4; Chess Club, 3; Swimming, 3-4; Radio Club, 4.

HELEN HOLLEY — Girls' Chorus, 3.

SAMUEL HOLMAN

FLORENCE INOUE — Mixed Chorus, 1; Spanish Club, 1-2; G.A.A., 1-4; F.H.A., 2-4; Historian, 4; Pep Club, 2-3; Tennis, 2-3; F.B.L.A., 3; Candy Strippers, 4; Bank of America Award, Home Economics, 4.

CAROL JACOBSON — Tri-Hi-Y, 1-4; Reporter, 4; Pep Club, 1-3; Spanish Club, 1-4; Chorus, 1; Candy Strippers, 3-4; Secretary, 4; Kappa Rho, 3-4; Honor Roll, 4.

NELL JENKINS — G.A.A., 1-3; Honor Roll, 1-2; F.H.A., 1; Pep Club, 1-3; C.S.F., 2-4; F.A.L., 3-4; Betty Crocker Homemaking of Tomorrow, 4.

LINDSAY JENNISON — F.F.A., 1-4; Treasurer, 3; Track, 2; Honor Roll, 2, 4.

CHRIS JENSEN — Wrestling, 1; Honor Roll, 4.

BRIAN JOHNSON — Track, 1; Cross Country, 1-3; Spanish Club, 1-2; Pep Club, 3; Football, 4; Block K, 4; Honor Roll, 4; All School Play, 4.

JANICE JOHNSON — Kappa Rho, 1-4; F.A.L., 2-3; Honor Roll, 2-3; C.S.F., 2, 4; Chess Club, 3-4.

BOBBI KAKIUCHI — G.A.A., 1-4; Pep Club, 1-2; Spanish Club, 1-3; F.H.A., 2-4; Secretary, 3; President, 4; Hockey Team, 3; Student Council, 4.

CAROLYN KATAOKA — G.A.A., 1-4; Pep Club, 1-3; Spanish Club, 1-4; Class Representative, 1; Student Council, 1, 4; Band, 1; Pep Band, 1; Swimming, 1; Tri-Hi-Y, 1-4; F.B.L.A., 2-4; Reporter, 3; Secretary, 4; Pom-Pom Girl, 2-4; Viking Voice, 3-4; Reporter, 3; Editor, 4; Kappa Rho, 3-4; F.H.A., 4; Secretary, 4; Honor Roll, 4.

PEGGY KIMOTO — G.A.A., 1-4; Girls' Chorus, 1; Pep Club, 1-3; F.B.L.A., 1-4; Spanish Club, 1-3; Tri-Hi-Y, 2-3; Mixed Chorus, 4; C.S.F., 4.

GARY KLASSEN — Swimming, 1-4; Most Valuable, 2-3; Football, 4; Block K, 4.

DEBBIE KOCH — Pep Club, 1-2; Band, 1-3; G.A.A., 1-3; Spanish Club, 2; F.H.A., 2-3; Candy Strippers, 3-4; Letter Carrier, 4.

DAVID KOUTNEY — Spanish Club, 1-3; Chorus, 1-4; C.S.F., 1-4; Chess Club, 2-4; Radio Club, 3.

MURIEL LARSEN — Girls' Chorus, 1; Spanish Club, 1-2; Pep Club, 1-2; Tri-Hi-Y, 1; Honor Roll, 3-4; Art Services, 3-4; Student Director, 4; Yearbook, 4; Student Librarian, 4; C.S.F., 4; Bank of America Award, Art, 4.

DANNY LOPEZ — Band, 1-4; Chorus, 1; Honor Chorus, 1, 4; Pep Band, 1-4; Football, 1-2; Kappa Rho, 2-3; Spanish Club, 3; All School Play, 3; Speak Out, 4; A Cappella Choir, 3-4.

LINDA LOPEZ

PAUL LOPEZ — Football, 1-4; Most Improved, 2; Track, 1-4; Basketball, 1; Pep Club, 1; Chorus, 1; Honor Chorus, 1-4; Baseball, 2; Wrestling, 2; F.A.L., 2; Spanish Club, 3; Block K, 3-4; Madrigals, 2-3; A Cappella Choir, 4.

YOLANDA LUCERO — G.A.A., 1-4; Candy Strippers, 3-4.

MILLIE LUNGREN — Tennis, 1; Pep Club, 1-2; G.A.A., 1-3; Honor Roll, 2; F.A.L., 2; C.S.F., 3-4; Candy Strippers, 3-4; Yearbook, 3-4; Class Editor, 3; Copy Editor, 4.

RON MACARI

DONALD MARSH — F.F.A., 1-4.

CARYL MARTIN — G.A.A., 1-4; Band, 1-3; Chorus, 1; Honor Roll, 2; Tri-Hi-Y, 2; Spanish Club, 2-4; Pep Club, 2-3; Tennis, 2-3; Student Council, 3; Class Representative, 3; Pep Band, 3; C.S.F., 4; Bank of America Award, Foreign Language, 4; Viking Voice, 4.

DON McCARTHY — Football, 1, 2, 4; Basketball, 1-3; Track, 1-2; Most Valuable, 1; Block K, 2-4; Baseball, 4; F.F.A., 4.

RON McCLUSKY

JANIE McGEE — G.A.A., 1; Pep Club, 1; Chorus, 3; F.H.A., 4.

PEGGY McINTYRE — Swimming, 1-2; G.A.A., 1-2; F.H.A., 1-3; Pep Club, 1; Candy Strippers, 2; F.B.L.A., 2.

FRED McLAUGHLIN — F.F.A., 1-4; Sentinel, 3; President, 4; Football, 1-4; Best Lineman, 2; Co-Captain, 4; Most Valuable Lineman, 4; All League Team, 4; All County Team, 4; Pep Club, 1-2; Wrestling, 1; Block K, 3-4; Vice-President, 4; Class Sergeant-at-Arms, 4; Bank of America Award, Agriculture, 4; Student Council, 4.

PAT MEYERS — Tennis, 1, 4; Pep Club, 1-3; F.H.A., 1; Mixed Chorus, 1-3; G.A.A., 1-4; Spanish Club, 2-3; F.B.L.A., 4; Kappa Rho, 4; A Cappella Choir, 4; Honor Roll, 4.

JOEL MOLINA

EARL MOORE — Track 1; Science Club, 1.

LANNY MORTON — F.F.A., 1-4.

ELIOT NAHIGIAN — Class Treasurer, 1; Pep Club, 1-3; C.S.F., 1-4; Life Member; Wrestling, 1-3; Baseball, 1-2; Class



President, 2; F.A.L., 2; Student Council, 2-4; F.B.L.A., 3-4; President, 4; All School Play, 3; Spanish Club, 3; Class Representative, 4; Football, 4; Kappa Rho, 4; Bank of America Plaque, Science and Mathematics, 4.

LINDA NEHRING — G.A.A., 1; Band 1-4; All School Play, 1-4; Usherette: Candy Strippers, 3-4; Kappa Rho, 3-4; Class Yell Leader, 3; Camera Club, 4; Speak Out, 4.

RANDY NELSON

ROBERT NIEMI — Tennis, 1-4; Honor Roll, 1; C.S.F., 2-4; Radio Club, 3-4; President, 3.

LINDA NIEUWENHUIJS — Tennis, 1-4; Most Improved, 2; Most Valuable, 3; Captain, 3; Mixed Chorus, 1; Honor Chorus, 1; Pep Club, 1-3; Spanish Club, 1-2; G.A.A., 1-4; Madrigals, 2-4; A Cappella Choir, 4; Class Secretary-Treasurer, 2; C.S.F., 3; Cheerleader, 3-4; Head, 4; Girls' State Alternate, 3; Class Vice-President, 3; Kappa Rho, 4; Student Body Commissioner of Publicity, 4; Student Council, 4; Homecoming Attendant, 4; Lions' Club Speech Finalist, 4.

CURTIS NIX — F.F.A., 1-4; Treasurer, 4; Football, 1-4; Pep Club, 1-4; Wrestling 1-2; Hi-Y, 1-2; Track, 2-3; Block K, 3-4; Baseball Manager, 4.

HERBERT NULL

DOUG OHLSTROM — Basketball, 1-4; Most Valuable, 2-4; Most Improved, 3; Co-Captain, 4; Baseball, 1; Tennis, 2-3; Most Improved, 3; Pep Club, 1-3; C.S.F., 1-4; Life Member, President, 4; Honor Roll, 2; F.A.L., 2; Spanish Club, 3-4; Spanish Club Honor Pin, 3; Block K, 3-4; Student Body Vice-President, 4; Citizenship Award, 4; State Scholarship Semi-Finalist, 4.

DIANE OKUMOTO — Tennis, 1-3; Band, 1; G.A.A., 1-4; Honor Roll, 1-3; Pep Club, 1-3; Spanish Club, 1-3; F.B.L.A., 2-4; Historian, 3; Treasurer, 4; Class Representative, 2; Candy Strippers, 3-4; Class Secretary-Treasurer, 3; Tri-Hi-Y, 3-4; Kappa Rho, 3-4; F.A.L., 3-4; Vice-President, 3-4; Astronomy Club, 3; Vice-President, 3; Class President, 4.

KATHY OLIVER — G.A.A., 1-4; Pep Club, 1-3; Band, 1-2; Candy Strippers, 3-4; F.A.L., 3; F.H.A., 4.

DOLORES OLMOS — Pep Club, 1-3; Spanish Club, 2-4; G.A.A., 2-4; All School Play, 2; Usherette: Honor Roll, 3; Tennis, 3; Candy Strippers, 3; F.B.L.A., 3-4; C.S.F., 4; Kappa Rho, 4.

PEGGY OLSON — Swimming, 1-3; Most Improved, 3; Band, 1-4; Honor Band, 1-4; G.A.A., 1-3; Honor Roll, 2-4; Pep Club, 2-3; F.A.L., 2; Candy Strippers, 2-4; President, 3-4; All School Play, 3; A Cappella Choir, 4; Honor Chorus, 2-4; Class Secretary-Treasurer, 4; Bank of America Award, Music, 4; Madrigals, 2-4.

STEVE OLSON — Spanish Club, 1-3; Mixed Chorus, 1; Cross Country, 1-3; Wrestling, 1; Swimming, 1; Madrigals, 2-4; Golf, 2; C.S.F., 2; Honor Chorus, 2-4; Honor Roll, 3-4; F.B.L.A., 3; Block K, 3-4; Football, 4; All School Play, 3-4; Speak Out, 4.

DIANNE OPHELIA — Pep Club, 1-2; Spanish Club, 1-2; Girls' Chorus, 1; Tennis, 1-2; G.A.A., 1-2; Honor Roll, 2-3; F.B.L.A., 3-4; C.S.F., 3-4; Swimming, 4.

STEPHEN PAUL — Astronomy Club, 3-4; Radio Club, 3-4; Honor Roll, 3-4; Photography Club, 4; Golf, 4.

LINDA PENDOLA — G.A.A., 1-2.

ANN PETERS — Transferred from Valencia, California, 3; Art Services, 3-4; All School Play, 4; Honor Roll, 4.

MIKE PETERS — Honor Roll, 4; Transferred from Valencia, California, 3.

STEVE PETERSON — Class Sergeant-at-Arms, 1; Football, 1,3,4; Most Valuable Lineman, 1; Baseball, 1-4; Pep Club, 1-3; Sergeant-at-Arms, 3; Block K, 3-4; All School Play, Backstage, 3; F.B.L.A., 4.

TERRY PRICE — Wrestling, 1-4; Football, 1,2,4; Block K, 1-4; Track, 1,2,4; Mixed Chorus, 1-2; Honor Roll, 4; Bank of America Award, Industrial Arts, 4.

JOAN PUCKETT — G.A.A., 1-4; Vice-President, 3; President, 4; Tri-Hi-Y, 1; Spanish Club, 1-3; Pep Club, 1-3; Homecoming Attendant, 3; Cheerleader, 3; Student Council, 4.

CELESTINO RAMIREZ — Football, 1-2; Wrestling, 1-4; Track, 1-4; F.F.A., 1;

Band, 1-2; Spanish Club, 4; Speak Out, 4; Student Council, 4; Block K, 4; Viking Voice, 4; Citizenship Award, 4.

JOE RAMIREZ

JOEY RAMIREZ — F.F.A., 1-2; Football, 1-2; Wrestling, 2.

PAT REARDON — Honor Roll, 1; Tennis, 1; G.A.A., 1-3; Pep Club, 1-3; Pom Pon Girl, 2-4; C.S.F., 2-4; F.A.L., 2; Tri-Hi-Y, 3-4; Spanish Club, 3; Student Body Treasurer, 4.

RICKY REYNOLDS — Chess Club, 1-3; F.F.A., 1; Radio Club, 2-4; Vice-President, 3; F.A.L., 2-4; Swimming, 4; Manager.

CHARLEY ROBISON

DOLORES ROCHA — Pep Club, 1-3; G.A.A., 1-4; F.B.L.A., 2; Chorus, 2; F.F.A. Sweetheart, 2; Beauty School Scholarship, 4.

DON ROCHA — F.F.A., 1; Hi-Y, 1-2; Pep Club, 1-3; Spanish Club, 2; All School Play, Backstage, 3.

ANGIE RODRIGUEZ — G.A.A., 1,3; Candy Strippers, 2-4; F.H.A., 3-4; President of Section IV, 3; F.B.L.A., 3-4; F.A.L., 3; Spanish Club, 3.

ANN RODRIGUEZ — G.A.A., 1-3; Pep Club, 1-3; Spanish Club, 2-4; Candy Strippers, 3-4; F.H.A., 3-4.

CHRISTINE RODRIGUEZ — Girls' Chorus, 1-2; Pep Club, 1; G.A.A., 2-3; Spanish Club, 2-4; F.B.L.A., 4.

VICTOR RODRIGUEZ — Football, 2.

GEORGE ROEHLK — Pep Club, 1-2; Football, 1-4; Most Valuable, 2,4; Best Back, 3-4; All League, 3-4; All County, 4; Co-Captain, 4; Basketball, 1,2,4; Captain, 2; Baseball, 2-4; Most Improved, 3; Student Council, 1,4; Block K, 3-4; President, 4.

RICHARD ROUCH — Transferred from Fresno, California, 2; Wrestling, 2; Golf, 2,4; Block K, 2-4.

SANDRA ROUCH — G.A.A., 1-4; Spanish Club, 1-4; Pep Club, 1-3; Tri-Hi-Y, 1-3; Mixed Chorus, 1-2; Honor Chorus, 2; Honor Roll, 2; All School Play, 2,4; Yearbook, 3-4; Activities Editor, 4; Kappa Rho, 4; F.B.L.A., 4; Viking Voice 4; Secretary, 4; Cheerleader, 4; Quill and Scroll, 4.

MIKE ROUFF — Swimming, 1-4; Football, 2; Spanish Club, 2; Radio Club, 3-4; Sergeant-at-Arms, 4; Chorus, 3; Yearbook, 4; Astronomy Club, 4; All School Play, 4; Viking Voice, 4.

JOHN SANTANA — Football, 2.

PAT SORENSON — Pep Club, 1; G.A.A., 1-4; Spanish Club, 1-3; F.F.A. Sweetheart Attendant, 1; Class Representative, 1; Mixed Chorus, 1; Swimming, 1; Most Improved, 1; F.H.A., 2-4; Vice-President, 4; All School Play, 3-4; Class Representative, 4.



GENE SOWELLS — Football, 2-4; Block K, 4.

DEBBIE STEWART — F.H.A., 2-4; F.B.L.A., 3-4; Chess Club, 4.

JACQUIE STONE — Band, 1-3; Chorus, 1; G.A.A., 1-4; Spanish Club, 1-4; Pep Club, 1-3; Tri-Hi-Y, 1-2; Homecoming Attendant, 1; Class Secretary, 1; C.S.F., 2-4; All School Play, 2-4; F.B.L.A., 2; Pep Band, 3; Kappa Rho, 4; Yearbook, 4; Advertising Editor, 4; Teenage Miss, 4; Lions' Club Speech Finalist, 4; State Scholarship Semi-Finalist, 4.

JOHN STONE — F.F.A., 1-3.

STEPHEN STRID — Football, 1-4; Basketball, 1-2; Baseball, 1-4; Pep Club, 1-2; Spanish Club, 3-4; Block K, 3-4.

KATHY SWENSON — Spanish Club, 1-2; Pep Club, 1-2; Tennis, 1-4; G.A.A., 1-2; Letter Carrier, 1-3; F.B.L.A., 3; Honor Roll, 3; C.S.F., 4.

JOHN TABER

GERALD TABER — Baseball, 1-2; Football, 4.

JIM TAYLOR — Football, 1,2,4

LANNY TAYLOR — Wrestling, 1-3; Golf, 1-2; Football, 2-4; Block K, 3-4.

ROBERT TOGIOKA — Football, 1-3; Co-Captain, 2; Basketball, 1-4; Baseball, 1-4; Honor Roll, 1,3; C.S.F., 2-4; Life Member; F.A.L., 2; Pep Club, 2; F.B.L.A., 3-4; Recorder, 4; Spanish Club, 3-4; President, 3; Spanish Club Honor Pin, 3; Class Sergeant-at-Arms, 3; Block K, 3-4; Student Council, 3-4; Speak Out, 4; Sergeant-at-Arms, 4; Student Body Sergeant-at-Arms, 4.

ESTHER TORRES — Transferred from Leslie, Michigan, 4.

JACK TOWT — Band, 1-4; C.S.F., 2-3; Pep Band, 2-4.

SCOTT TROESCHER — C.S.F., 1-4; Treasurer, 4; Honor Roll, 1; Golf, 1-4; Basketball, 1; Manager; Band, 1-4; Pep Club, 2-3; Block K, 2-4; F.A.L., 2; Class Vice-President, 2; Boys' State Alternate, 3; All School Play, 3.

JERRY VAN DEELEN — Pep Club, 1-3; All School Play, 2-4; Golf, 2; F.A.L., 2-3; Honor Roll, 3-4; Yearbook, 3-4; Art Editor, 4; Kappa Rho, 4; Quill and Scroll, 4.

ROXANNE VIZI — F.H.A., 2; Pep Club, 2-4; G.A.A., 2-4; F.A.L., 3; Pom Pon Girl, 3-4; F.B.L.A., 4.

ROBB WALLS — F.F.A., 1-3.

RODNEY WALLS

CHUCK WEAVER — Football, 1-2; Swimming, 1-4; Diving, 1-4; Pep Club, 1; Block K, 4.

JANICE WESTFALL — F.H.A., 1-4; Historian, 2; President, 3; Section IV, Corresponding Secretary, 4; Pep Club, 1-3; G.A.A., 1-4; Girls' Chorus, 1.

DOUG WESTLUND — Cross Country, 1; Swimming, 1; Wrestling, 2; Pep Club, 2-3; Golf, 2.

BILL WOOLLEY — Swimming, 1-4; Cross Country, 1; Chorus, 1-3; Spanish Club, 1-3; Block K, 2-4; Kappa Rho, 3-4; Honor Roll, 3-4; Chess Club, 3; A Cappella Choir, 4; Viking Voice, 4; State Scholarship Semi-Finalist, 4.

ALAN WRIGHT — Track, 1-4; Most



Outstanding C, 2-3; Wrestling, 1-2; Football, 1,2,4.

DENNIS WRIGHT — F.B.L.A., 3; Track, 4.

FRANK WRIGHT — F.F.A., 2; Art Services, 3-4.

JULIE YAMADA — G.A.A., 1-3; Honor Roll, 1-4; Spanish Club, 1-4; Pep Club, 1; Candy Strippers, 3-4; F.B.L.A., 3; Kappa Rho, 3; Flag Twirler, 4; Yearbook, 4.

LARRY YAMADA — Spanish Club, 1-3; Band, 1-4; Pep Band, 1-4; Pep Club, 2-3; Baseball, 2-3; Block K, 3-4; Honor Roll, 3-4; Kappa Rho, 4; F.B.L.A., 4; Tennis, 4; Yearbook, 4; Sports' Editor, 4.

MARIA ZAZUETA

GARY ZETHRAEUS — Cross Country, 1; Golf, 1-2; Wrestling, 1; Chorus, 1.



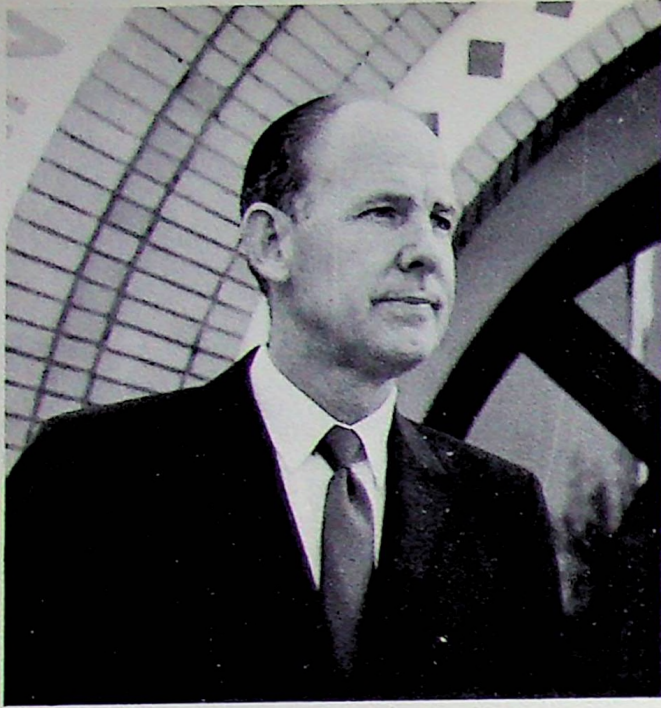

Mr. Grant A. Erickson
Superintendent

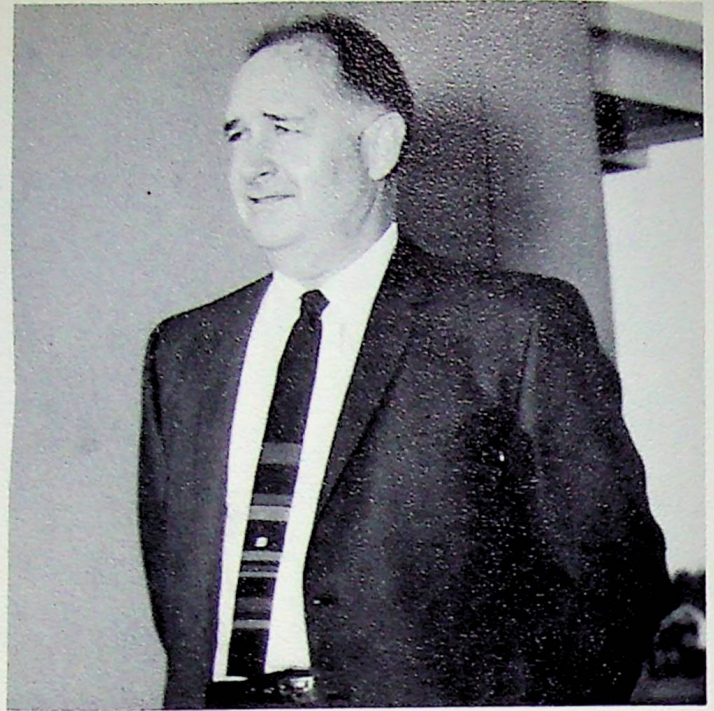

Mr. Robert R. Taylor
Principal

administration

The individuals of K.H.S. would be nowhere without the expert guidance of the administration.





Mr. Muri Dodson
Counselor



Mrs. Marilyn Carlstrom
Counseling Secretary

counseling

staff



Mr. Joseph O'Donnell
Counselor



office staff

It takes a great deal of co-operation on the part of many to keep K.H.S. running smoothly.



Mrs. Katayama
Superintendent's Secretary



Mrs. McCallum
Attendance Secretary



Student secretaries help Mrs. McCallum
A very familiar scene at K.H.S.



Mrs. Peterson
Business Secretary

Mrs. Kolander
School Nurse



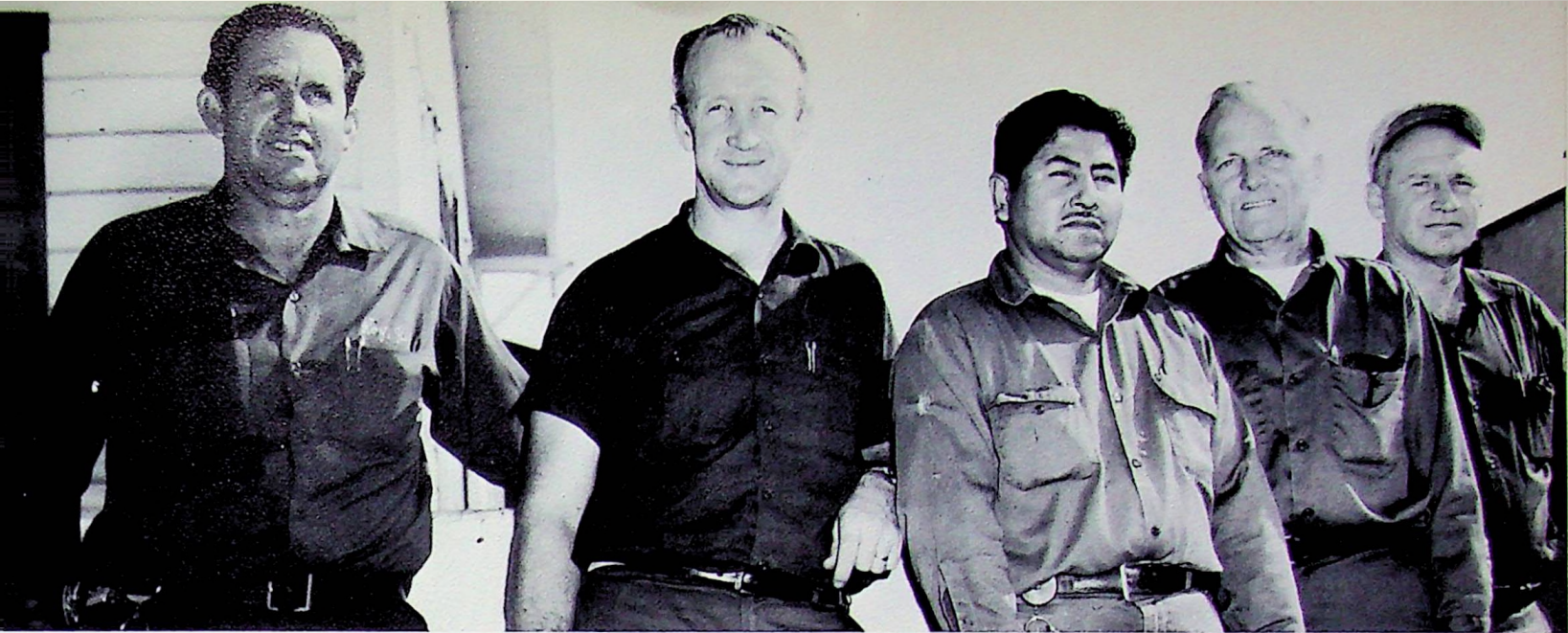

CUSTODIANS: Roy Zendner, Charles Puckett, Isabel Herrera, Roy Anderson, James Martin.

personnel



GARDENERS: Fidel Olmos, Herman Caudle.



COOKS: Dorothy Wright, Pauline Fleming, Iola Warren, Ruth Johnson

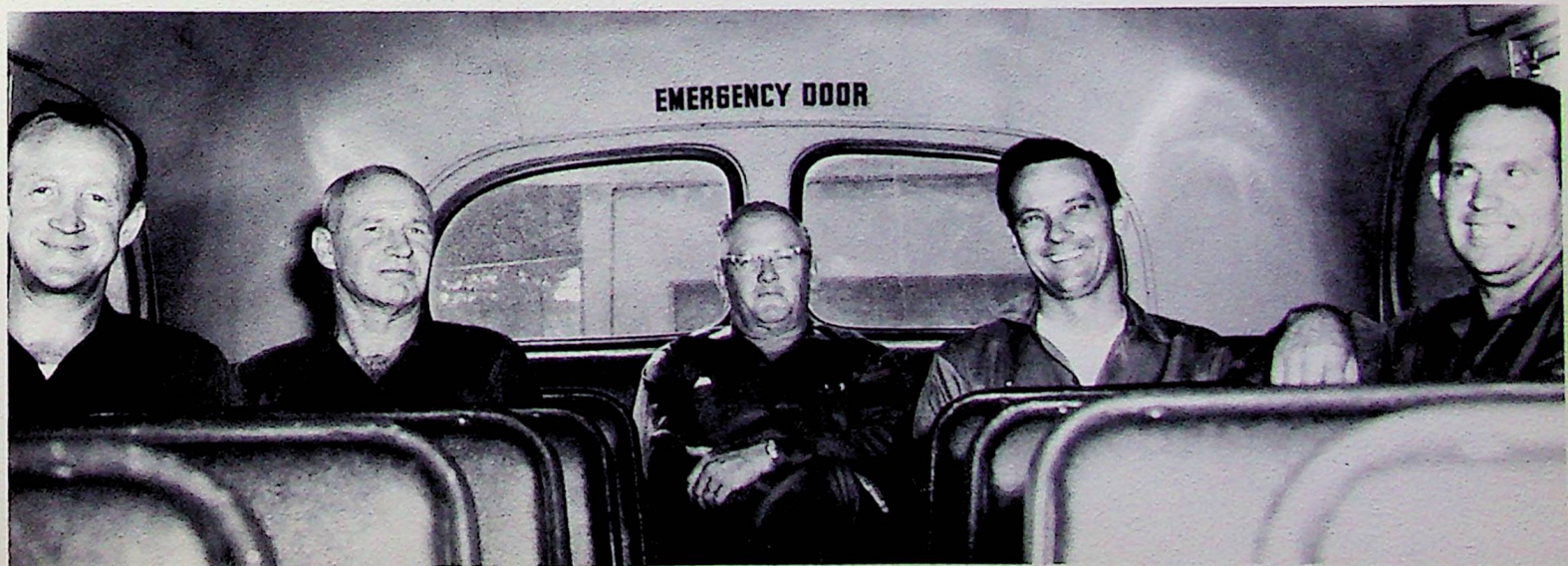

BUS DRIVERS: Charles Puckett, James Martin, Herman Caudle, Johnny Williamson, Roy Zendner.



Mr. Gilbert Ewan
Chemistry, Physics



Mr. Clarence Smith
Biology, Life Science



Biology students are eager to learn!

science

The individual comprehends by questioning and experimenting with new ideas and becomes involved with the 20th century through science.

The generator broke down? Give the chipmunk another peanut.



Darol is absorbed with his chemistry experiment.



Miss Lela Nickell
Geometry, Algebra
Trigonometry



Mr. Lawrence DeLong
Algebra, Geometry



Mr. Hal Jenkins
Algebra

math

Each person learns to solve everyday problems with his knowledge of math. The various numbers and symbols aid each person in reasoning through the problems in his own life.



foreign languages

With the world growing smaller, the individual must learn to express himself in more than one language. KHS offers three foreign languages.



Mrs. Christine Peters
French and Latin

Mrs. Carmen Riojas
Spanish



Mr. John Jacobo
Spanish



Beginning students start by learning other languages, customs, and culture.



Mrs. Peters tries to excite her students.



Mrs. Riojas obviously enjoys teaching Spanish.



Mr. Gary Paulsen
Social Science



Mr. Charles Moore
Social Science

social studies

The study of the past gives the individual a better understanding of the problems of today.



Mr. Samuel Crandell
World History



Mr. Elmo Hays
U.S. History



Mr. John Seaman
Civics

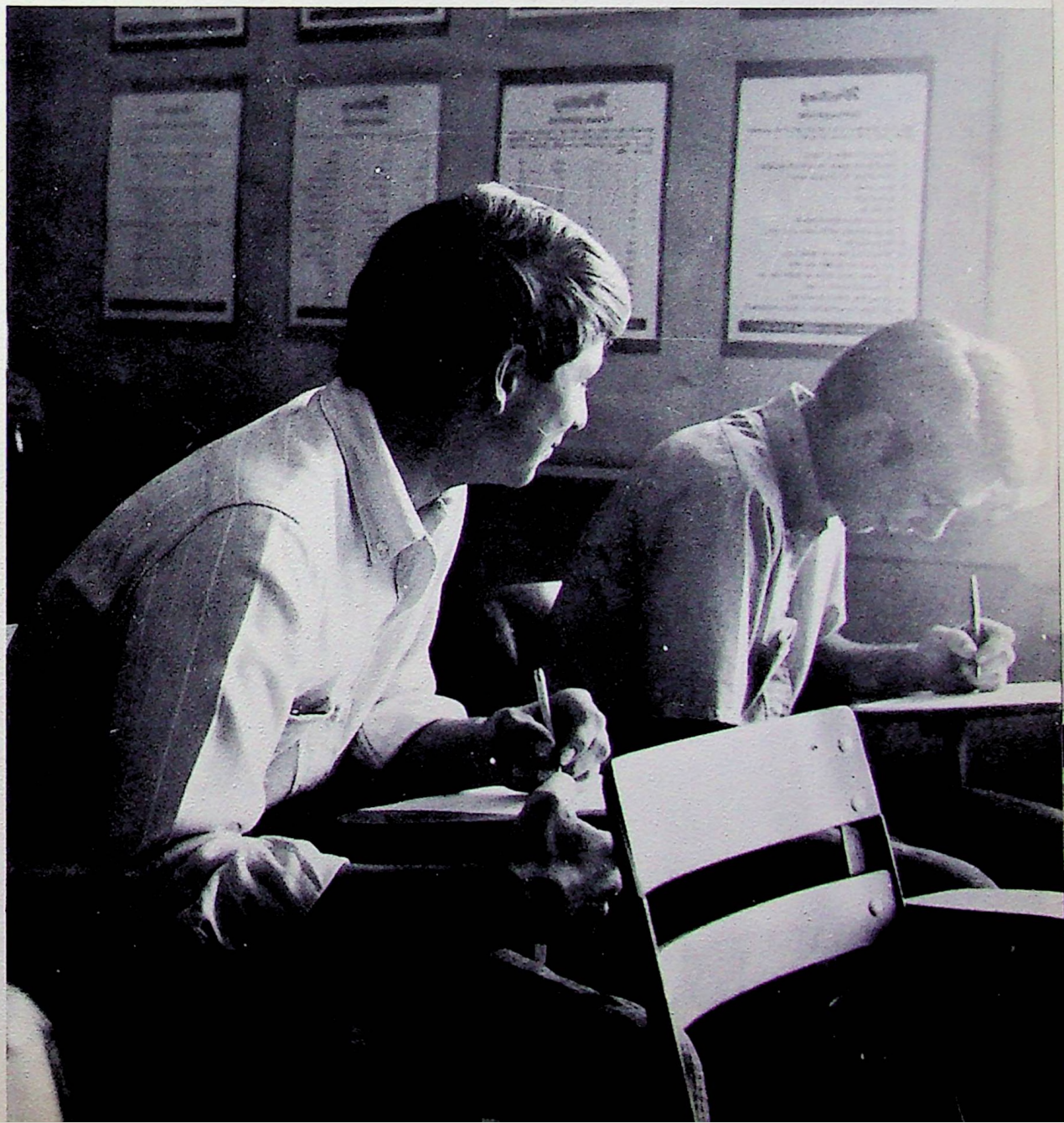



english and library

English instructors help each individual form his own ideas and beliefs.

Want to know something? Shakespeare was a team effort.

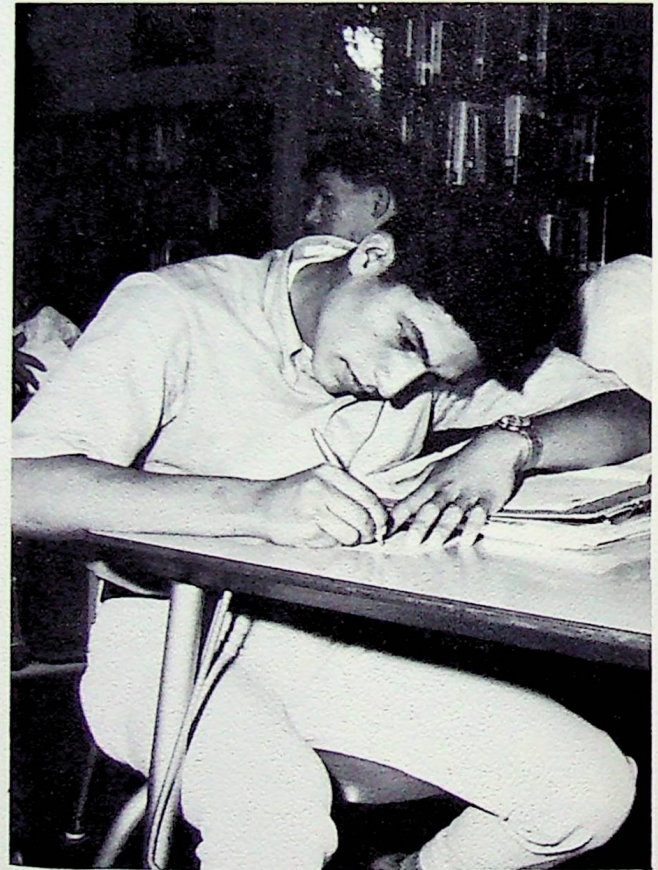

Mrs. Holmskog
Special Reading



Mrs. Smith
Librarian

Good old George . . . studying as usual?



Mrs. Riehl
English, Public Speaking



Mrs. Horton
English



Mrs. Fletcher
English, Journalism



Mrs. Neal
E.L.C. Program



Mr. Carpenter
English



Mrs. Croft



Mr. Rohrer



Organization plus!



The exciting class of shorthand.

business

Instruction in business prepares the individual for future vocations.

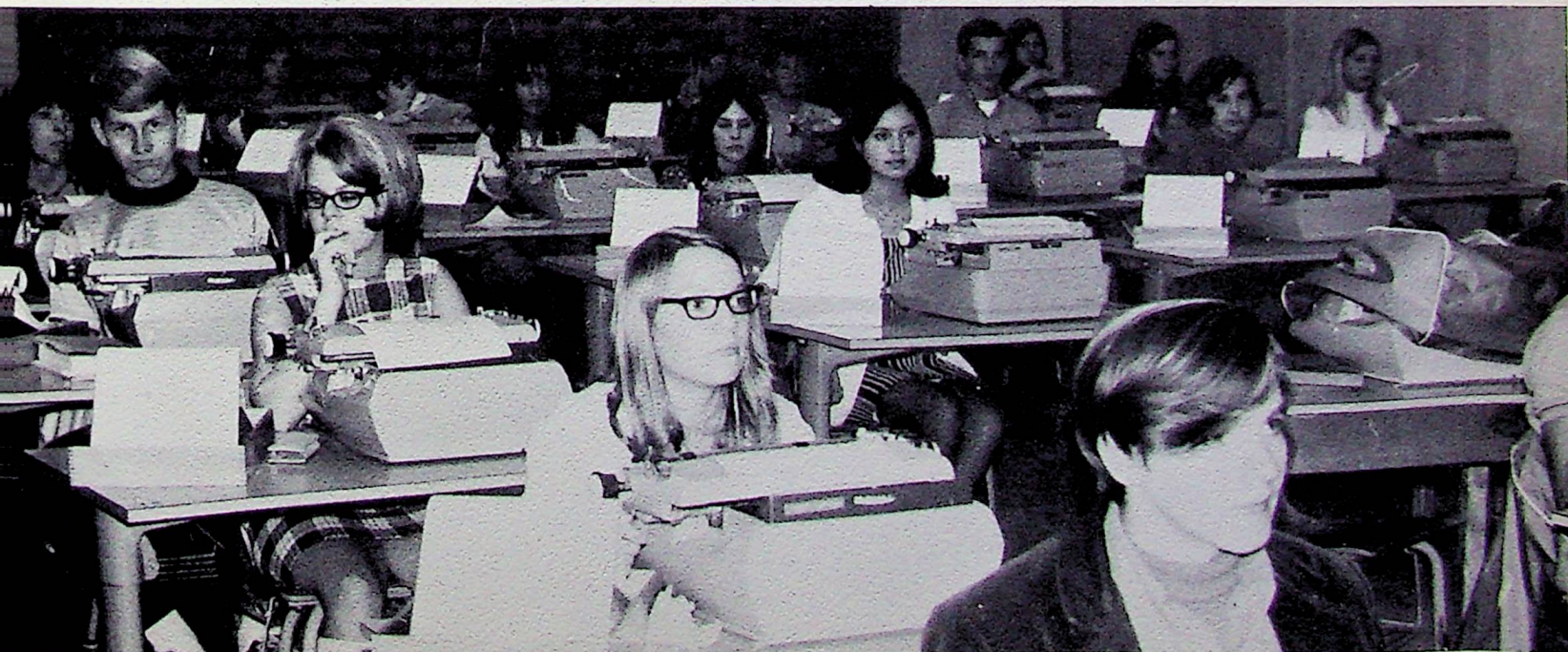

Students express their views of Typing I.

music

Harmony brings satisfaction to the individual. He finds a sense of accomplishment when working with others to produce a good sound.



Mr. Larry Johnson
Music

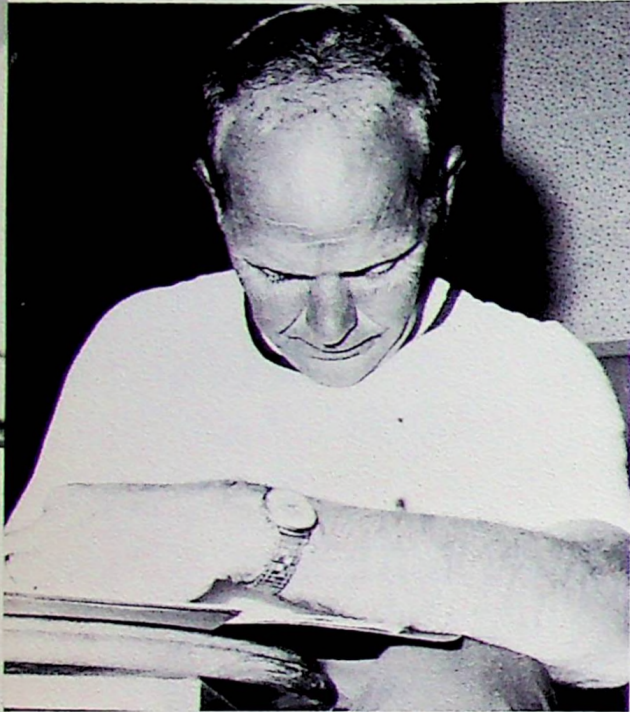

What time does this sunburn go away?

Now we know why Mr. Johnson's office is a jumble.

Homecoming was greatly enhanced by the help of the band.

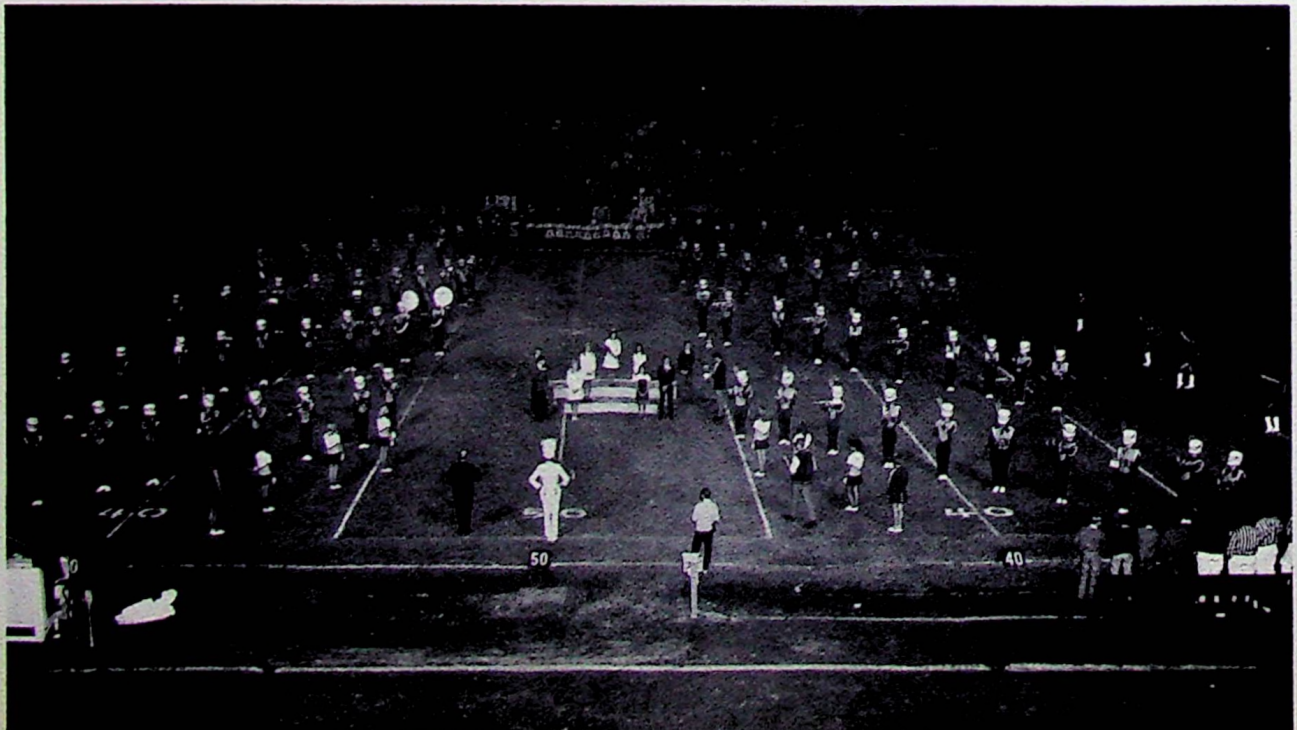



These students have found a creative way to solve their art problems.

fine arts and applied arts

The individual must find a place to demonstrate his creativity. He is given this chance in applied arts and fine arts.



Mr. Richard Daniels
Art



Mrs. Margorie Sellers
Homemaking



Mrs. Esajian
Homemaking

Apple cutters.

Students enjoy making on-the-scene repairs.





Mr. Rhodes
AG



Mr. Ray Boucher



Mr. Lane



Mr. Roy Boucher

industrial arts

In Industrial Arts, individuals learn to apply their knowledge to everyday living and their possible future careers.



The Kingsburg blacksmith.

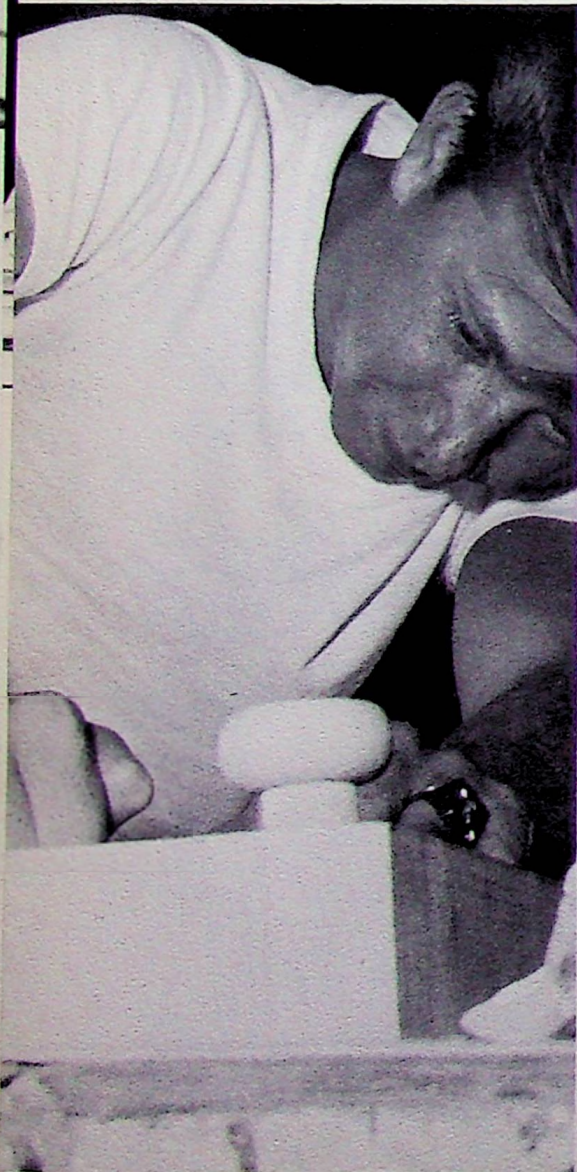

Close-up inspection of a woodshop project.



Beginning student finds out what makes a car run.



Mrs. Kennard



Mrs. Ford



Mr. Doshier



Mr. Heselwood



Mr. Rosser (also General Science)

physical education

All individuals receive instruction in developing strong bodies, in addition to healthy minds, in the physical education classes.



Exercise is loved by one and all.



Senior pain



Volleyball teams working hard.

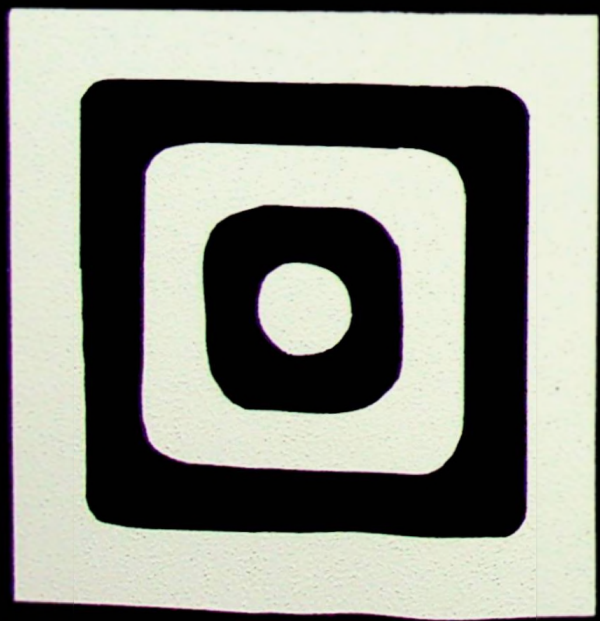

activities

to discover a place to excel

to make a mark

in a world of happenings

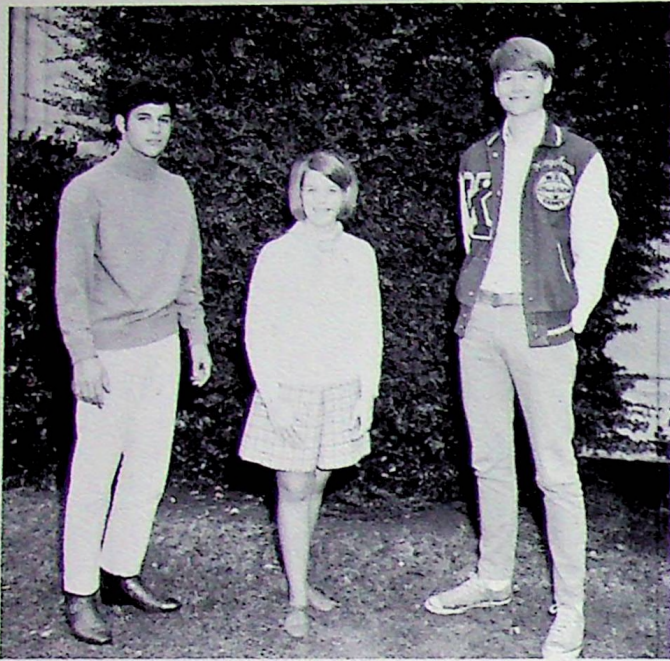

Student Body President, Greg Bortolussi; Secretary, Marsha Anderson; Vice President, Doug Ohlstrom.

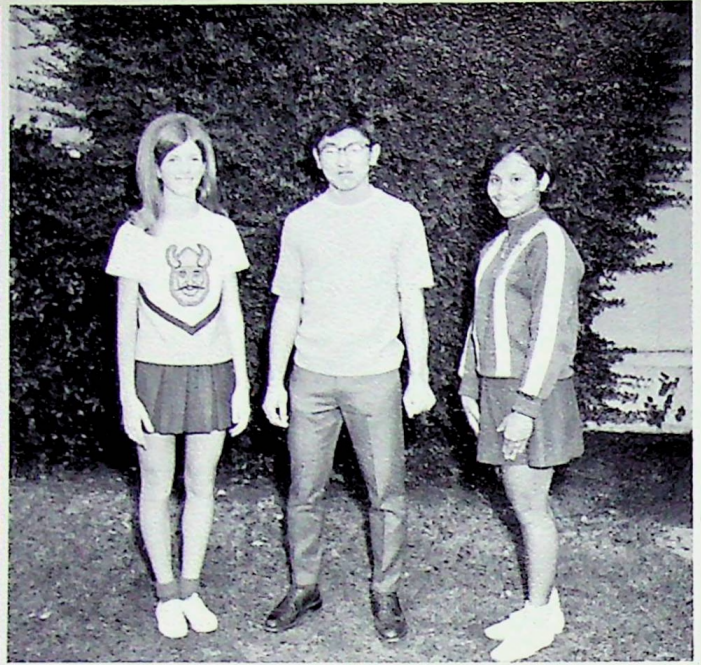

Treasurer, Pat Reardon; Sergeant-at-Arms, Robert Togioka; Commissioner of Publicity, Linda Nieuwenhuijs.

student council

The 1968-69 Student Council, under the powerful leadership of Greg Bortolussi, carried out this year's student government of K.H.S.

Student Council members attended a leadership day in early December as they prepared for the eventful year. It was a forum-dinner affair held at San Joaquin Memorial High School.

The Council enjoyed a trip this year to San Francisco and showed a movie prior to Christmas.

With benefits to the students, the council continued operation of the student store, milkshake machine, and the suggestion box.



Do you guys really sell stuff here?



Mr. O'Donnell counsels Student Body President, Greg Bortolussi.

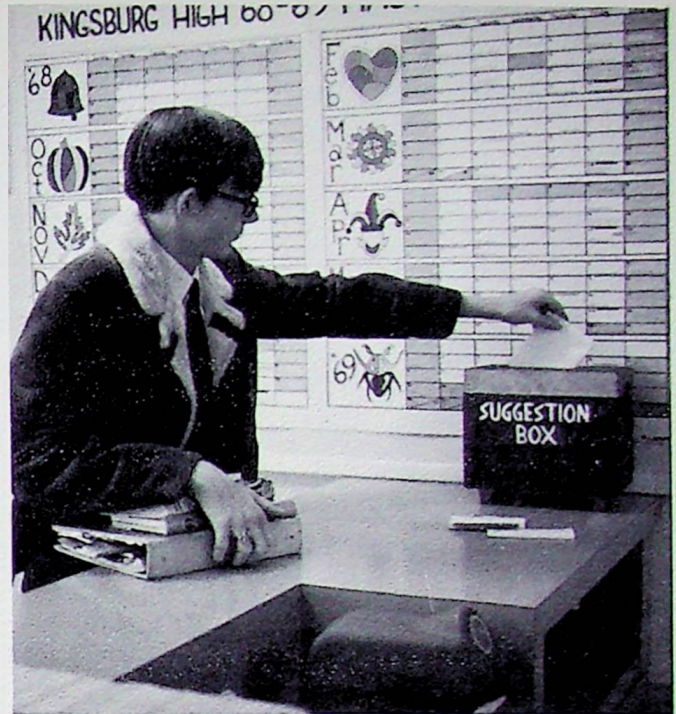

The hawk strikes again.

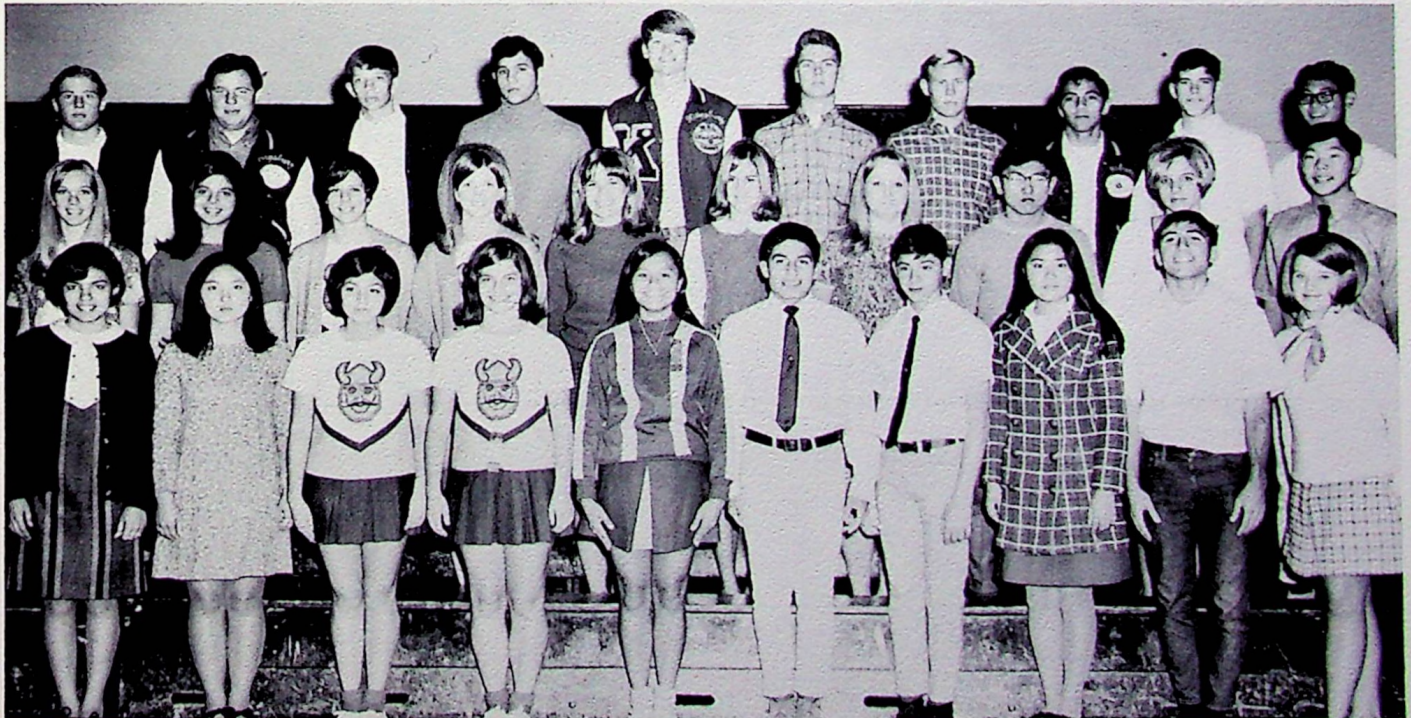

Front Row: Armida Contreras, Bobbi Kakiuchi, Sylvia Ramirez, Dianne Girazian, Linda Nieuwenhuijs, George Rodriguez, Manuel Ramirez, Diane Okumoto, Eliot Nahigian, Marsha Anderson. Second Row: Kathy Olson, Vicki Shaghoian, Karen Christensen, Pat Reardon, Gayle

Arnst, Debbie Johnson, Patt Sorenson, Robert Toglioka, Peggy Bennett, Randy Yano. Third Row: Fred Westerling, Fred McLaughlin, Kenny Enns, Greg Bortolussi, Doug Ohlstrom, Grant Anderson, George Roehlk, Sal Ramirez, Doug Dillon, Keith Matsuoka.



When the head's away the rest will play!?!



Linda Nieuwenhuijs, Head Yell Leader

This year's lively pep squad added spirit and enthusiasm to the games and pep rallies, leading yells and performing snappy routines. Instead of attending a 49'er football game in San Francisco this year the girls took a spring trip down south, accompanied by their advisor, Mrs. Joan Kennard. To raise money for this, the girls sold game ribbons, sponsored a very profitable "beggar's day," and also co-sponsored a dance with the band.

New yells introduced this year were "When you're up you're up" and "Look out!" Favorite pom-pon routines were a jazz routine called "Mony, Mony" and "I'm a believer." The girls learned these routines at clinics held at Redlands University last summer. Both squads won numerous awards and ribbons there. The year was concluded with a clinic conducted for girls trying out for the 1969-70 pep teams.

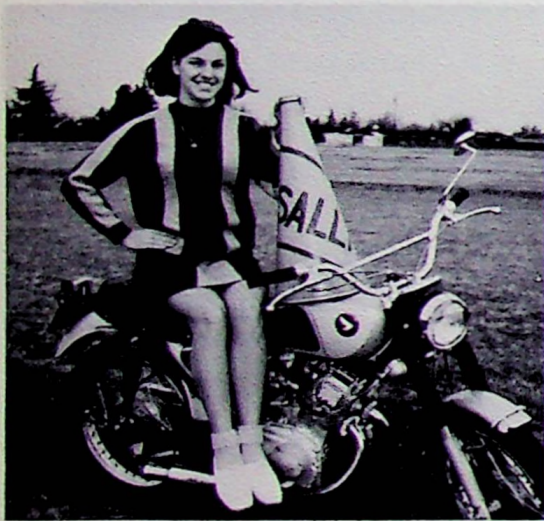

Sally Brown, Yell Leader



Sandy Rouch, Yell Leader



Chris Gray, Yell Leader

the move



Charolette Crass, Viking Mascot



Could it be my breath?



Dianne Girazian, Head Pom-Pon Girl



Pom-Pon Girls: Perched on the roof: Patty Reardon, Dianne Girazian, Roxanne Vizi. Denting the hood: Sylvia Ramirez,

Karen Christensen, Linda Pannett. Hanging out the window: Carolyn Kataoka, Linda Allen.

varsity

victory

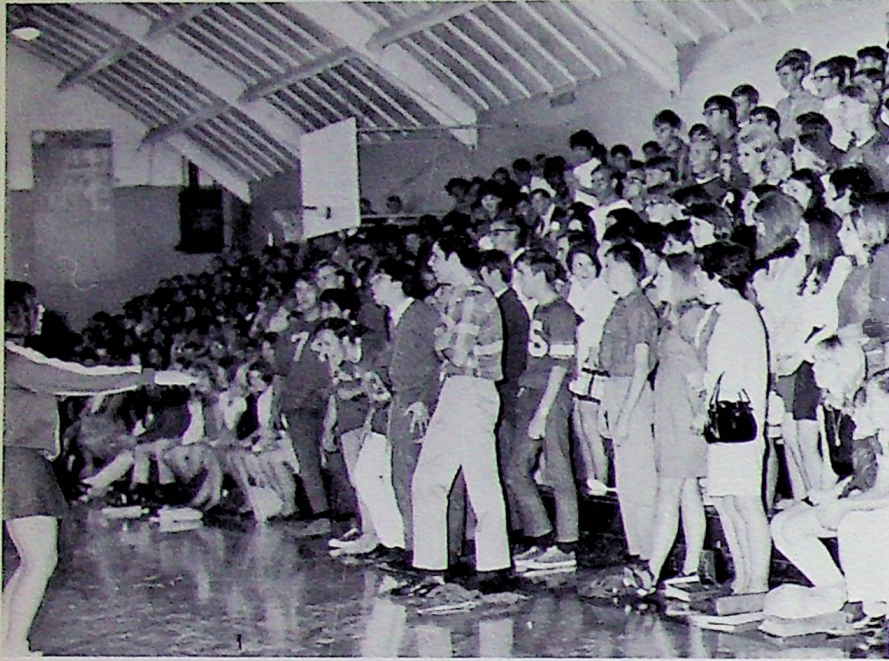

Seniors show their superiority by winning spirit competition at the special homecoming rally.

This year K.H.S. broke tradition and held a special homecoming rally instead of a serpentine and bonfire. All classes presented skits and competed in spirit competition. There was a break in the rally and everyone enjoyed free Pepsi during this time. That evening the girls were escorted across the football field through the band. Dianne Girazian was crowned queen by Student Body President Greg Bortolussi and was presented with red roses. The climax of the evening was the varsity victory over the Orosi Cardinals.

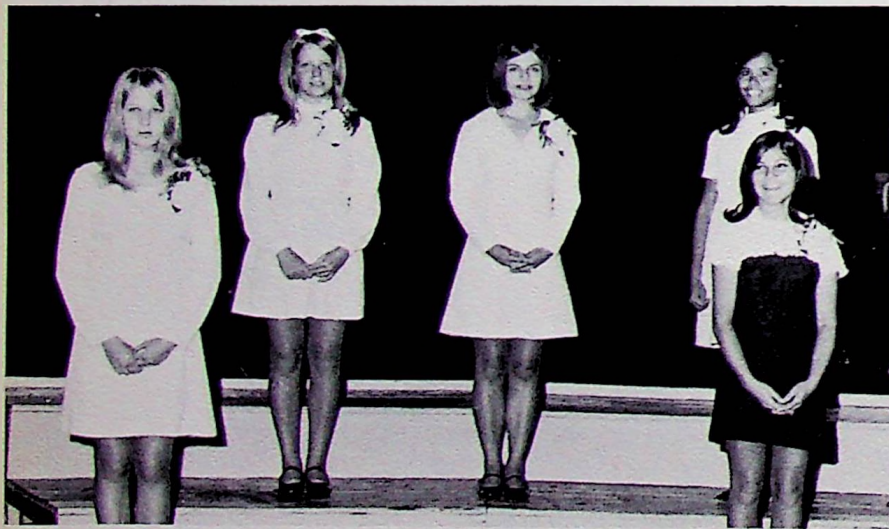

Awaiting the big announcement.

Queen Dianne presented with the royal roses.



A winning smile.



climax of homecoming

1968 Homecoming Queen



Dianne Girazian



Linda Nieuwenhuijs
Senior Attendant



Beverly Trank, Junior Attendant

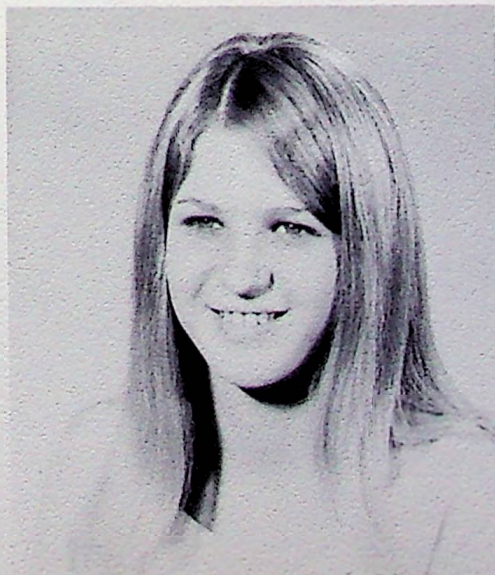

Charlotte Christenson,
Freshman Attendant



Karen Madrugá,
Sophomore Attendant

"no man is an island, entire of itself; every man is a piece of the continent, a part of the main. if a clod be washed away by the sea, europe is the less, as well as if promontory were, as well as if a manor of thy friend's or of time were"

john donne

we thank you, the individual, for making possible the island that is this year's viking staff not really an island, but a part of the main, as we compiled this yearbook for you.

viking staff 1969



advisor, mr. richard daniels



editor, chris gray



class editor, sally brown

b, b, i can never find the b!



chris checks final layouts.



another dirty book?



grumpy, bashful, doc, happy, dopey, sleepy, sneezy!!



art editor, jerry van deelen



Front Row: Darlene Klassen, Jane Swenning, Helen Doi, Jacquie Stone, Sandy Rouch, Millie Lungren, Chris Gray. Second Row: Jerry Van Deelen, Sally Brown, Mike Rouff, Steve Fry, Larry Yamada,

Bobette Zwang, Judy Spomer, Terry Bates. Not pictured, La Donna English, Muriel Larsen, and Dave Moser



assistant editor, millie lungren



business manager, jacquie stone



steve's own thing!

viking voice staff

This year's Viking Voice Staff successfully completed its prearranged twelve-issue year under the direction of Mrs. Gail Fletcher, journalism advisor.

Their newly wall-papered publications room fell into the hands of Editor Carolyn Kataoka and her competent staff. It was a unique year with only three returning Journalism II students.



Advisor, Mrs. Fletcher.



Photographer Jeff Crass shoots another one.

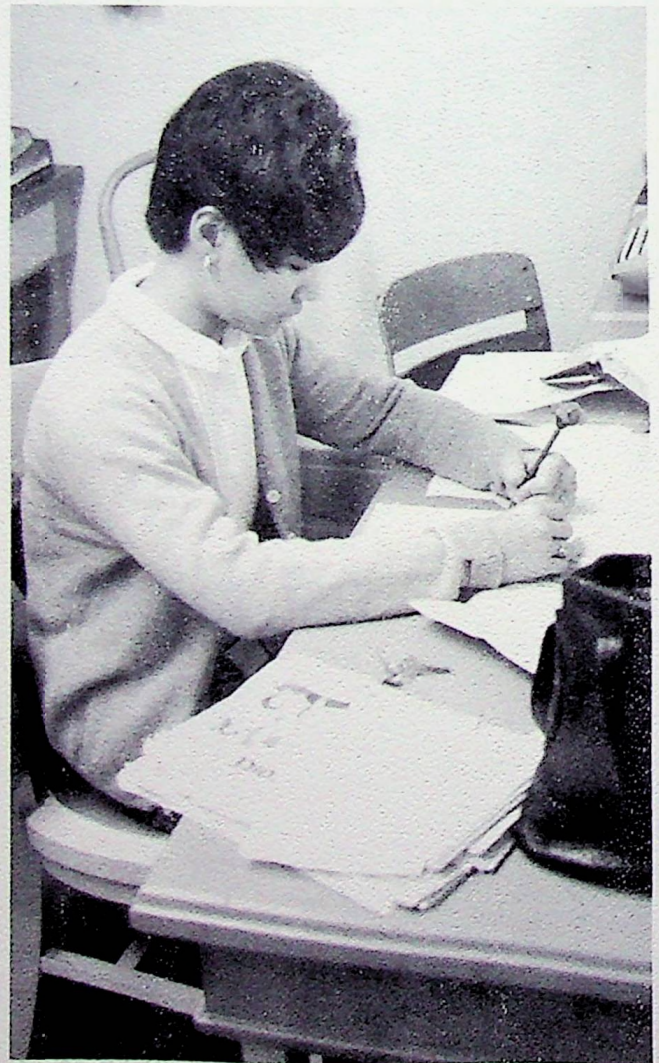

Carolyn works hard to edit the paper.



Don Davis hurries to meet a deadline.

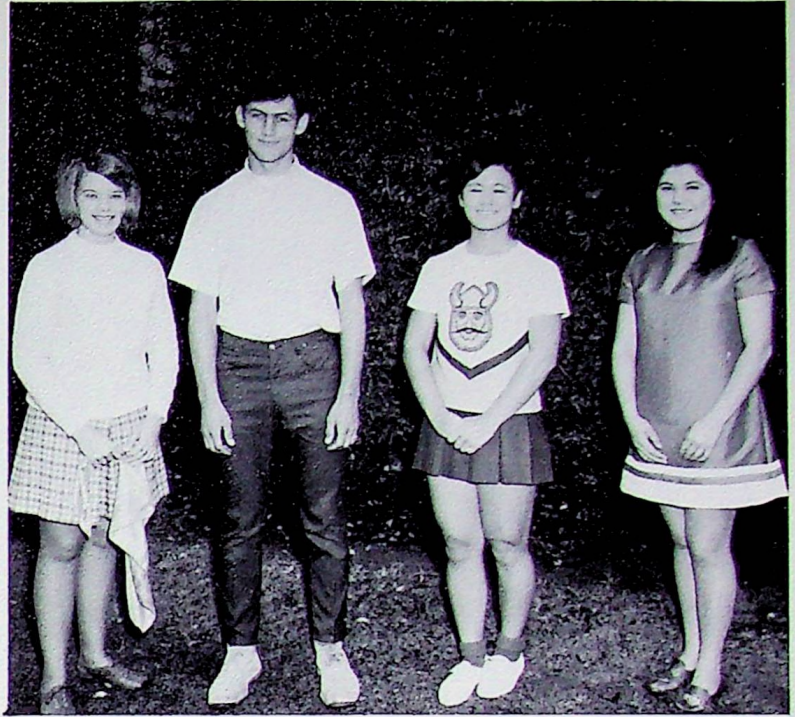

Editors: Marsha Anderson, Features; Don Davis, Sports; Carolyn Kataoka, Editor-in-chief; Tris Grimes, News.

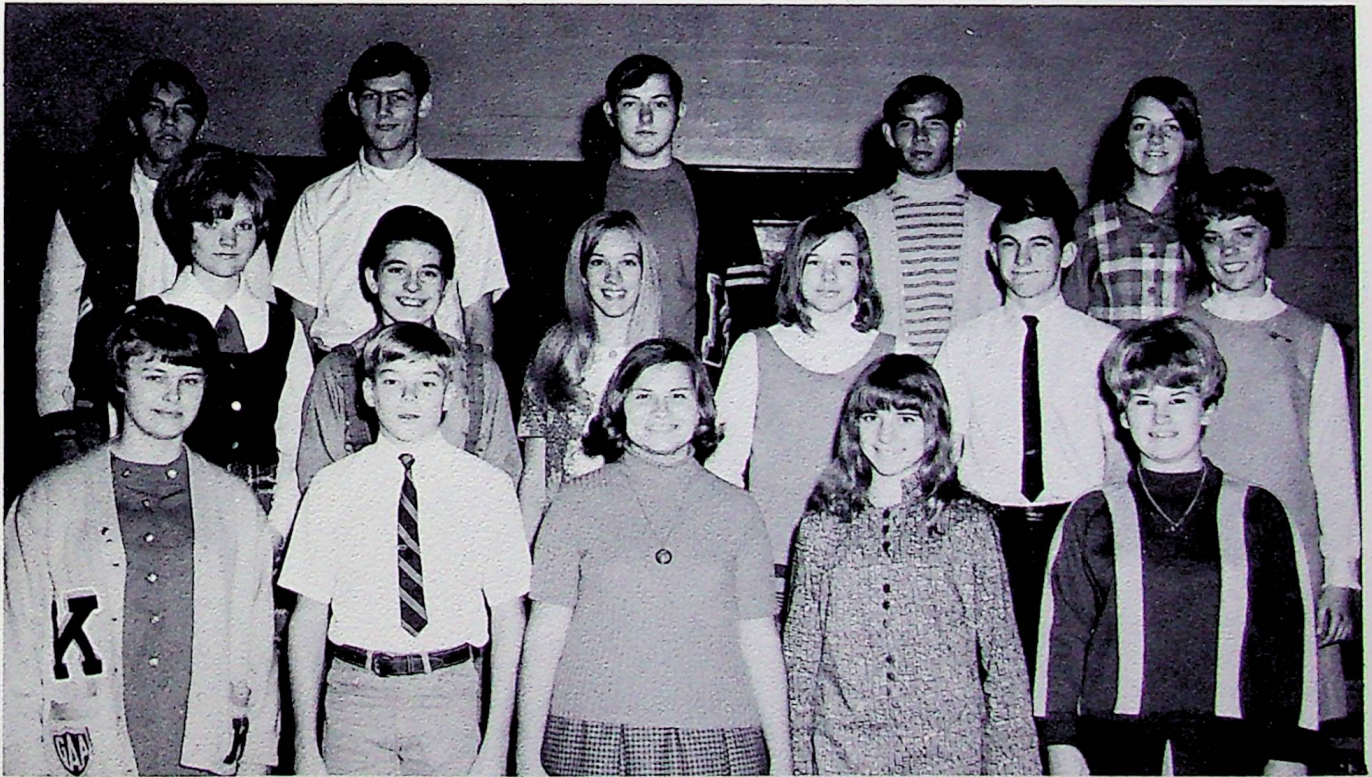

Cub Reporters, Front Row: Sherry Bural, Tim Rouch, Chris Jennison, Naomi Cauwels, Sandy Rouch. Second Row: Dorothy Anderson, Denise Hovnanian, Kathy

Olson, Beverly Boucher, Jeff Crass, Laurel Cederquist. Third Row: Sam Ramirez, Don Davis, Bill Woolley, Mike Rouff, Susan Crockett.

f
f
a



S
W
E
E
T
H
E
A
R
T

Aileen Rocha



Senior Attendant
Sally Brown



Sophomore Attendant
Peggy Bennett



Freshman Attendant
Polly Remick

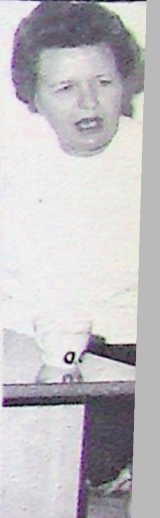

Who



viking

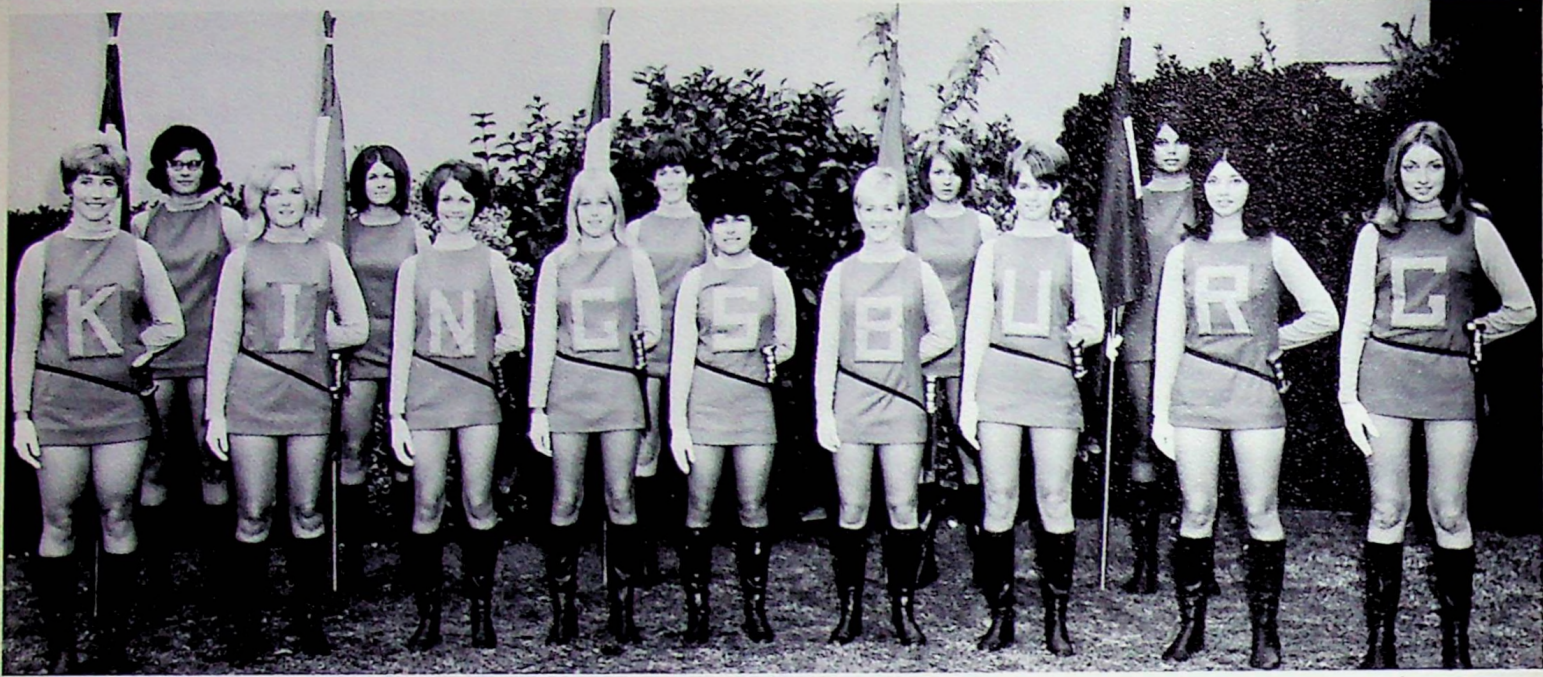

Letter Girls, Front Row: T. Bates, P. Jackson, P. Remick, S. Stone, S. Rodriguez, T. Nash, C. Swenson, P. Dignan,

S. Crockett. Second Row: D. Koch, E. Baker, N. Bennett, V. Koch, C. Neal.

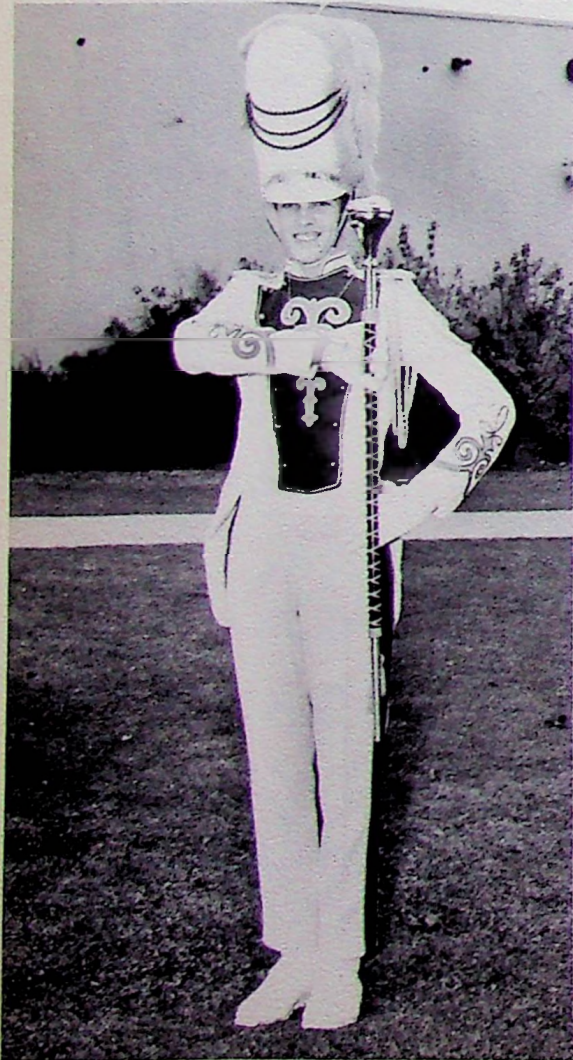

Drum Major, David Dahl

vanguard



Majorettes: J. Spomer, N. Zakarian, K. Warren, C. Warren.

viking

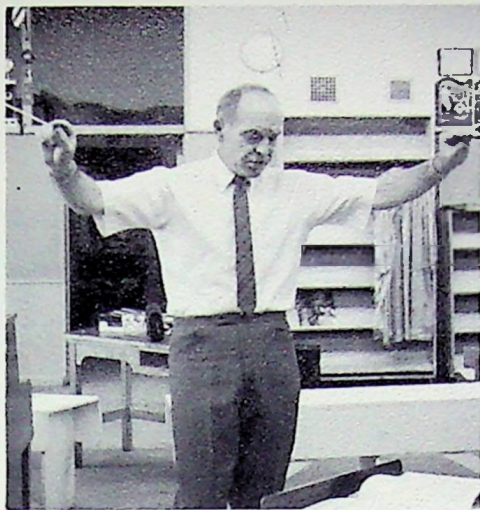

Director, Mr. Larry Johnson

band

The Kingsburg Viking Band has come to be known as one of the finest and most versatile bands throughout the Valley. The band has won first place honors in parade competition, half-time competition, and consistently brings back a superior rating from the C.M.E.A. Festival. Members of the band have been selected for the All-State Band and the Fresno-Madera County Honor Bands and Orchestras. Membership in the band provides opportunities for students in numerous small ensembles, solos, and pep bands. We are indeed proud of the effort put forth by the Viking Band.

1, 2, 3. 1, 2, 3,



Drums, Front Row: Richard Ruiz, Danny Lopez, Tim Johnson, Tim Weaver. Second Row: Melissa Parlier, David Dahl, Gary Nelson, Steve Fry.



woodwinds



Front Row: Janette Kimoto, Sandy Jackson, Linda Vargas, Donna Woods, Jodie Ohara, Bruce Dadigian. Second Row: Marie Sorenson, Dorothy Anderson, Margie Bolender, Susan Shaghoian, Kitty Johnson, Marian Inouye. Third Row: Jana Cameron, Janice Kern, Lisa Bell, Judy Spomer, Kenny Haire, Lonny Doi, Cary Kimura.

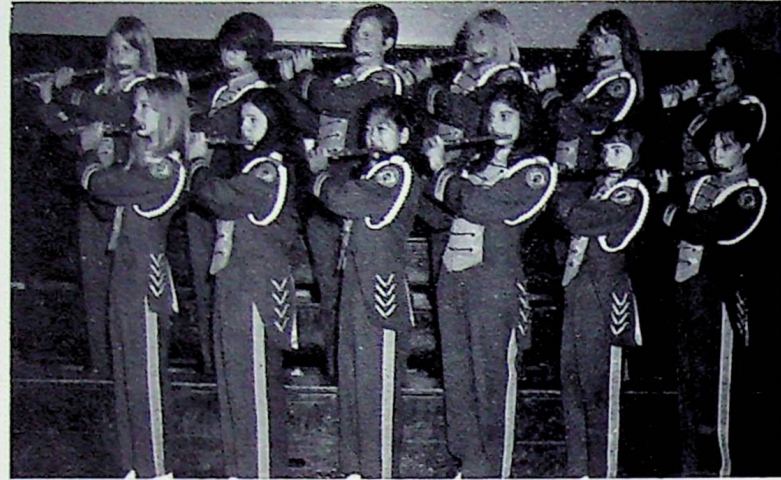

Front Row: Kathy Olson, Barbara Hamilton, Nancy Morishima, Vicki Shaghoian, Barbara Woolley, Becky Bural. Second Row: Charlotte Christenson, Kathy Bonander, Pat Groft, Lynn Peterson, Carolyn Jacobsen, Marti Johnson.



Front Row: Linda Nehring, Jeanne Seaward. Second Row: Mitch Redemer, Peggy Olson, Norman Crawshaw.



Front Row: Penny Gillett, Alan Asdoorian. Second Row: Victor Hernandez, David Troescher, Stan Ruiz. Third Row: David Vaughan, Stan Huddleston, Doug Hillblom.

brass



Front Row: Wayne Seaward, Doug Inouye, David Woods.
Second Row: Paul Hulshof, Frank Black, Don Clark.



Greg Parlier, Doug Dillon, Steve Engstrom, Debbie Johnson.



Scott Zendner, Roger Erickson, Kenny Adams, Scott Troescher, Randy Smith, John Kane, Pat O'Donnell, Harley Kakiuchi.



Front Row: Leonard Perez, Walter Gray, Jerry Holt, Jimmy Baker, John Vogt. Second Row: George Rodriguez, Wayne Rahl, Steve Perez, Greg Groft, Bruce Johnson. Third Row: Jim Lindholm, Dana White, Forrest Carder, Larry Yamada, Mike Moore.

a cappella choir



Sopranos, Front Row: Sofia Hernandez, Estella Garcia, Patrice Stucky, Helen Doi, Debbie Minamoto. Second Row: Denise Hovnanian, Ann Zakarian, Patty Dean, Naomi Zakarian, Donna Thiesen. Third Row: Lari Baranowski, Peggy Olson, Shirleen Carter, Lynette Schmidt, Debbie Johnson, Marilyn Kliewer. Fourth Row: Laurie Bolton, Laurel Cederquist, Carolyn Jacobsen, Diane Wright, Cinda Neal.



Altos, Front Row: Linda Allen, Tammy Nash, Deborah Johnson, Lana Grey, Debbie Rosander, Beverly Trank, Madelyn Delgado, Linda Nieuwenhuijs, Julia Hernandez. Second Row: Eileen Nystrom, Kathy Reyes, Christine Peterson, Sandy Jackson, Marti Johnson, Mary Hernandez, Patty Jacobson, Sally Crockett. Third Row: Beverly Thiesen, Shelly Towt, Susan Ratzlaff, Jonni Sue Bartel, Lois Ratzlaff, Peggy Bennett, Margie Johnson. Fourth Row: Vicki Shaghoian, Vicki Koch, Mary Koch, Gay Kimbley, Carole Nelson, Pat Meyers, Phyllis Henderson, Susan Crockett.



Tenors, Front Row: Paul Lopez, Frank Olmos, Manuel Ramirez, Mike Fry, Steven Wigh. Second Row: Pat O'Donnell, Pat Rouff, David Peterson, Roger Erickson, Dennis Jackson, Tom Lear. Third Row: Bill Thornbury, Marty Smith, David Geil, Tim Atchley, Jerry Cook, Ronald Dahlquist.

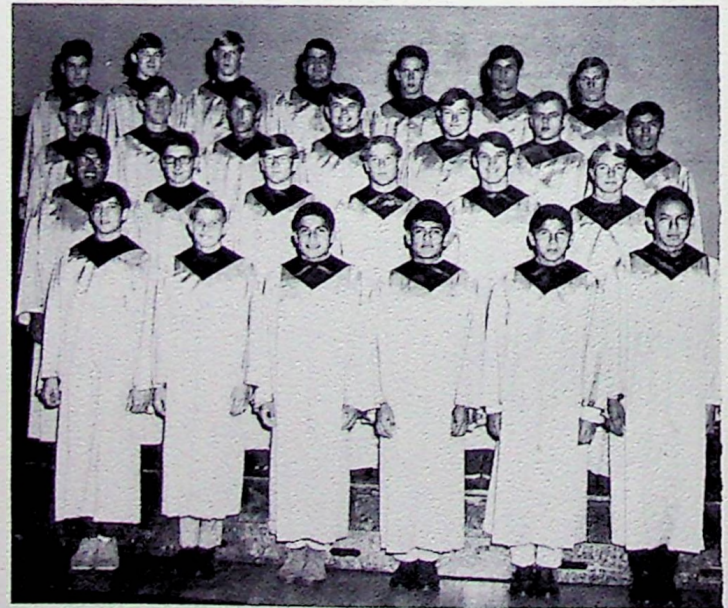

Basses, Front Row: Casey Jones, David Troeschler, George Rodriguez, Ben Rodriguez, Steve Perez, Stan Ruiz. Second Row: Danny Lopez, Mitchel Redemer, Eric Olson, Fred Westerling, Steve Engstrom, Doug Burris. Third Row: Tim Johnson, Steve Olson, Lyle Martin, Norman Crawshaw, Bill Woolley, David Koutney, John Velasquez. Fourth Row: Steven Head, David Satterberg, Don Clark, Steve Safarjian, Dale Becker, Greg Bortolussi, Tom Lear.

mixed chorus



Front Row: Michele Bowlin, Martha Lundin, Janis Still, Sheryl Henslee, Fidelia Ramirez, Carolyn Nyberg, Diane Asbury, Karen Madruga, Vicky Rodriguez, Nancy Reed, Kathy Johnson, Bonni Gillett. Second Row: Kathy Johnson, Teresa Wallace, Connie Swenson, Joan Trank, Sarah Thompson, Peggy Johnson, Janet Still, Martha Carrasco, Irma Ayala, Peggy Kimoto, Lori Conner, Kathy Velasquez,

Lezley Silva. Third Row: Richard Allbritton, LaDonna Freeman, Harriett Matchett, Janie Poyner, Carlette Helms, Shelly Dignan, Katy O'Donnell, Barbara Creighton, Cindy Warren, Susan Aslan, Donna Dollarhide, Julie Haroldsen. Fourth Row: Rudy Contreras, Galen Gregg, Donna Woods, Danny Hernandez, Coleene Oliver, Eleanor Ahlstrand, Pat Jackson, Debbie Wright, Tom Atchley, Peter Hansen.

The K. H. S. choirs have received a great amount of recognition during the past two years. The A Cappella Choir has 96 selected voices and the Mixed Chorus, 68. The Madrigal Singers and Stage Choir are selected from the A Cappella Choir. The A Cappella Choir sang on television at Christmas, presented formal concerts, and made numerous other appearances. The Mixed Chorus sang on one concert at the C. M. E. A. Festival.



Sixteen little angels.



Yeow - w - w - w !

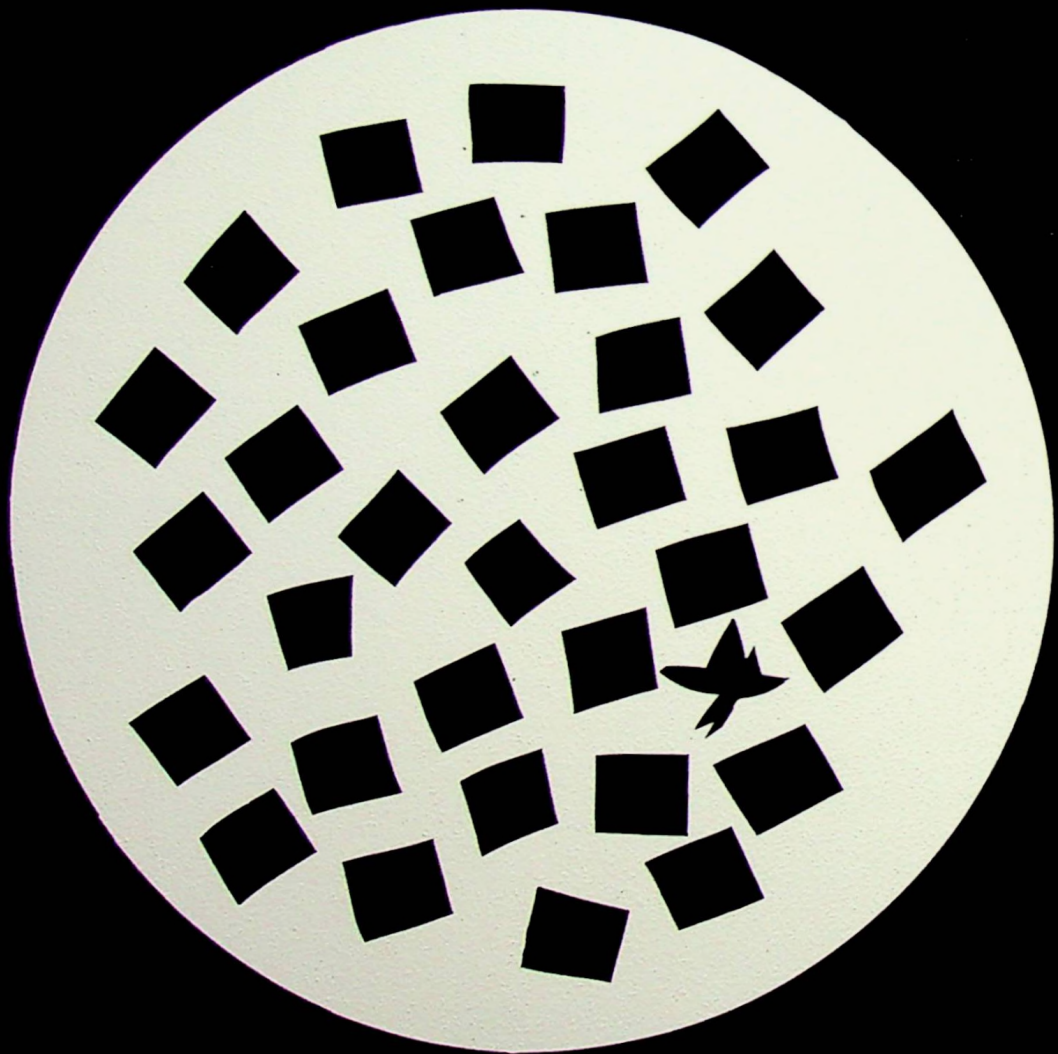

clubs

to belong to a cause

to be

in

with a crowd



Spring Officers: Treasurer, Scott Troescher; Reporter, Sherry Bural; President, Doug Ohlstrom; Secretary, Beverly Trank; Vice President, Greg Parlier.

c.s.f. and honor roll



Fall Officers: President, Doug Dillon; Reporter, Karen Christensen; Secretary, Shirleen Carter; Vice President, Keith Matsuoka; Treasurer, Greg Parlier.



C.S.F. Advisors: Miss Lela Nickell, Mr. Murl Dodson, Mrs. Beverly Neal.

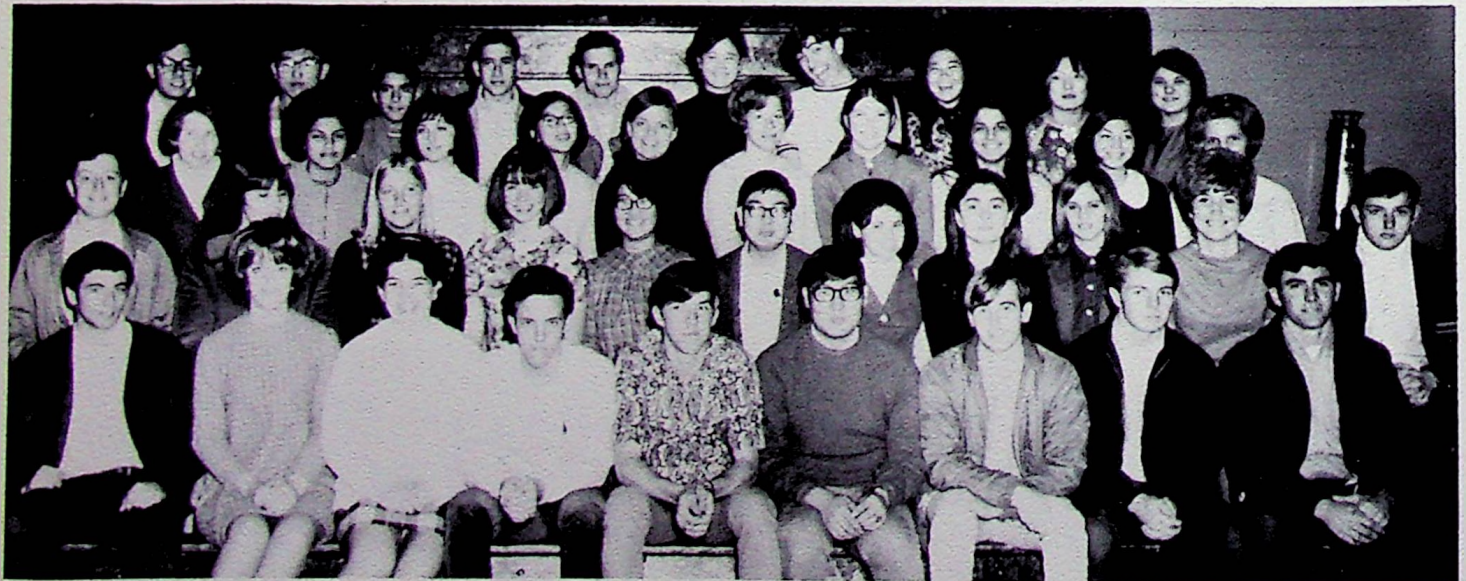

Honor Roll. Front Row: Terry Price, Karen Warren, Denise Hovnanian, Brian Johnson, Steve Olson, Larry Yamada, Chris Jensen, Doug Burris, Bert Avila. Second Row: Steve Fry, Janice Kern, Lynn Peterson, Carolyn Jacobsen, Jodie Ohara, Steve Inouye, Chris Pinheiro, Naomi Zakarian, Debra Johnson, Terry Bates, Bill Woolley. Third Row: Debbie Monroe, Julia

Hernandez, Jeanne Jones, Marlan Inouye, Kitty Johnson, Peggy Olson, Pat Meyers, Susan Shagoian, Sylvia Ramirez, Carol Jacobson. Fourth Row: Eddie Elzarian, Robert Togioka, Bruce Dadigian, Steve Paul, Lindsay Jennison, Carolyn Kataoka, Jerry Van Deelen, Diane Okumoto, Julie Yamada, Tris Grimes.



Freshman and Sophomore C.S.F. Front Row: Jodie Ohara, Janette Kimoto, Debbie Minimoto, Lola Creekmur, Ricarda Cerda, Stacey Cole, Betty Koutney. Second Row: Galen Gregg, Bobette Zwang, Kathy Olson, Naomi Cauwels, Dottie Anderson, Laurel Cederquist, Kathy Bonander, Deborah Johnson, Colleen Martin, Christine Peterson. Third Row: Bryant Larsen, Tammy

Nash, Cinda Neal, Vicki Shaghoian, Chris Bortolussi, Susan Ratzlaff, Peggy Steffen, Marilyn Kliewer, Marjorie Bolender, Elizabeth Avila. Fourth Row: Glenn Yokota, Stanley Deguchi, Eugene Togioka, David Troescher, Mitchel Redemer, Randy Yano, Mike Fry, David Satterberg, Jeff Crass, Tim Johnson.

The California Scholarship Federation was one of the most active clubs on campus this year. They sponsored many fund raising projects. Profits from their popcorn sales at all home football and basketball games were put into the scholarship fund. This year five \$100 scholarships were presented to seal bearers or life members. A candy sale was held to help defray the cost of their trip to San Francisco. The Club co-sponsored a dance with the Radio and As-

tronomy clubs in January.

March 21 through 23 was set aside for the club's annual trip to San Francisco. Members toured Stanford University, went to the famous wax museum and viewed the movie "Funny Girl." The Spring Conference, at Giant Forest, was attended by several members. Their successful year was concluded with a swimming party in May.



Junior and Senior C.S.F. Left to Right: Carolyn Bujulian, Colleen Harris, Nell Jenkins, Gayle Arnst, Doug Deguchi, Millie Lungren, Karen Christensen, Robert Togioka, Chris Gray, David Koutney, Sherry Bural, Scott Troescher, Debbie Moser, Julianne Avila, Doug Dillon, Keith Matsuoka, Peggy Kimoto,

Dolores Olmos, Shelly Towt, Patrice Stucky, Margaret Lehman, Fred Westerling, Greg Parlier, Ronald Dahlquist, Eliot Nahigian, Beverly Trank, Debbie Rosander, Shirleen Carter, Doug Ohlstrom, Eddie Elzarian, Janice Johnson, Carole Nelson, Jacquie Stone, Muriel Larsen, Chris Jennison.



Advisor,
Mrs. Croft



President,
Eliot Nahigian



Vice-President,
Marsha Anderson



Secretary,
Carolyn Kataoka



Treasurer,
Diane Okumoto



Historian,
Carolyn Bujullian



Representative,
Robert Togioka

future business leaders of america

The Future Business Leaders of America began an active year by co-sponsoring the Homecoming Dance with Kappa Rho. Music for the dance, "Once Upon a Crown," was provided by the Jesters.

In November, F.B.L.A. members enjoyed a tour of 4C's Business College in Fresno. Following lunch, the members visited the Fresno Zoo before returning to Kingsburg.

The club had active participation in F.B.L.A. competitive business conferences. Winners at the Central Section Winter Conference attended the state convention on April 24-27 at the Sacramento Inn in Sacramento.

The year closed with the installation of new officers and a farewell party in May.

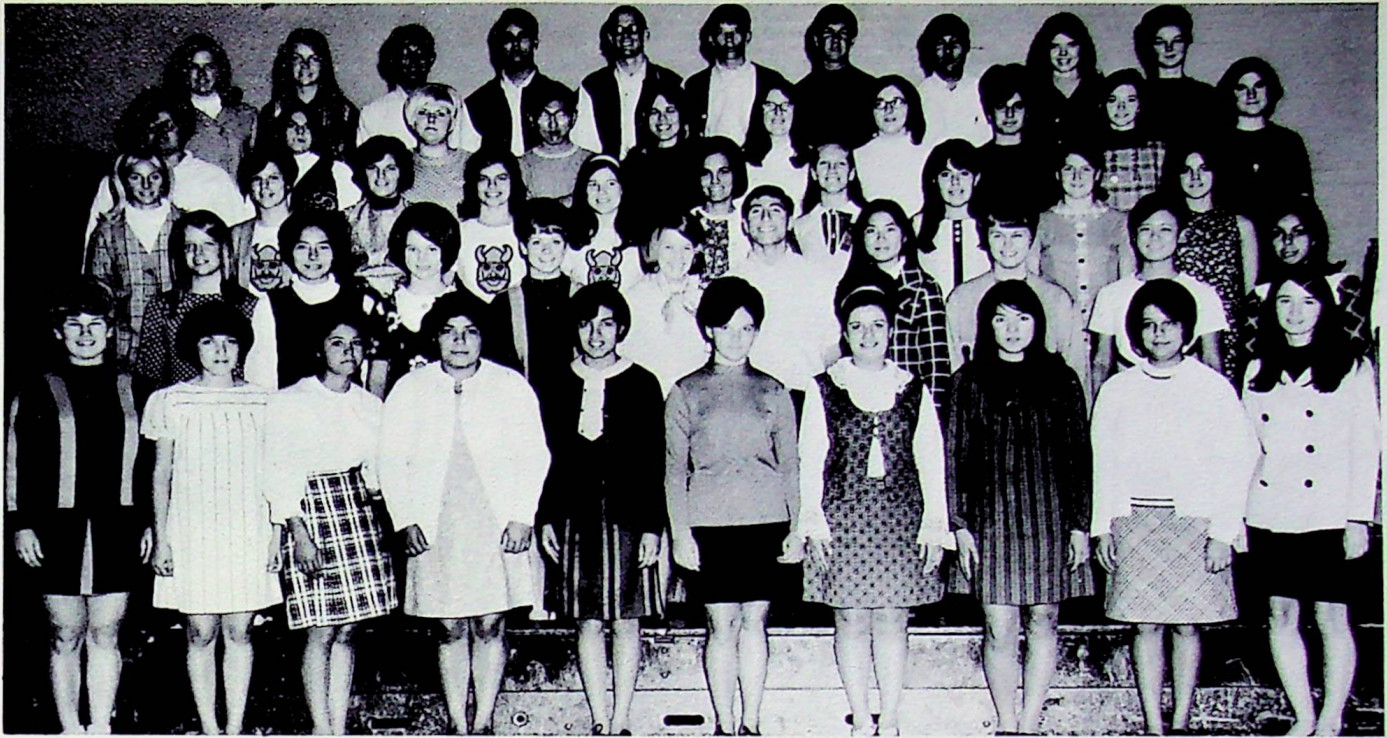

Front Row: S. Rouch, A. Hurtado, A. Rodriguez, K. Hurtado, A. Contreres, V. Henslee, C. Rodriguez, P. Kimoto, D. Olmos, D. Ophelia. Second Row: B. Trank, M. Delgado, J. Olson, C. Gray, M. Anderson, E. Nahigian, D. Okumoto, S. Bural, C. Kataoka, I. Hernandez. Third Row: D. Klassen, K. Christensen, C. Crass, D. Girazian,

R. Vizi, T. Haggmark, I. Parra, R. Heredia, S. Harris, J. Avila. Fourth Row: D. Brandon, K. Cedervall, C. Cedervall, R. Togioka, G. Arnst, L. King, P. Taylor, C. Bujulian, S. Carter, M. Lehman. Fifth Row: D. Dahl, S. Crockett, K. Matsuoka, S. Peterson, B. Creighton, K. Enns, R. Nelson, L. Yamada, P. Meyers, P. Henderson.



Can you wait just a minute?

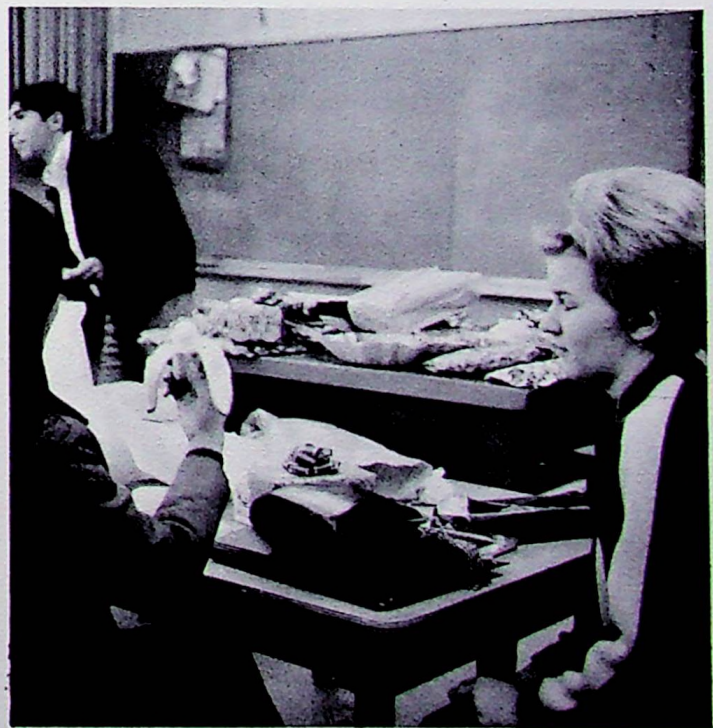

May I PLEASE have a bite of your banana?!



Vice-President,
Pat Sorenson



President, Bobbi Kakiuchi



Secretary, Shirley Yokota



Treasurer,
Carolyn Kataoka

future homemakers of america

The Future Homemakers of America started out the year electing the 1968-69 officers. Bobbi Kakiuchi was elected President. On October 25-27, Angie Rodriguez, Sylvia Ramirez, Janice Westfall, Florence Inouye, Ricarda Cerda, and advisor, Mrs. Sellers, attended the annual State F.H.A. Convention at Asilomar, where Sylvia Ramirez was elected F.H.A. State Vice-President. In November the club painted trash cans on campus, and on November 22, they co-sponsored the Sweetheart Dance with the F.F.A.



Recorder, Charolette Crass



Historian, Ann Rodriguez

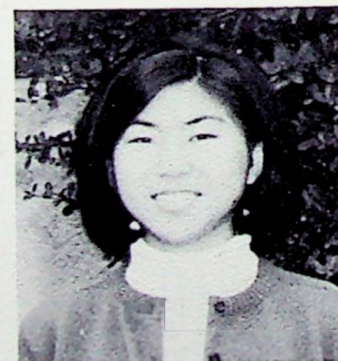

Parliamentarian,
Florence Inouye



Song Leader, Bobette Zwang



Social Chairman,
Sheila Steffen



Social Chairman,
Julie Avila



Advisor, Mrs. Sellers



State Vice-President,
Sylvia Ramirez



Section President,
Angie Rodriguez



Section Corresponding
Secretary, Janice Westfall



Charolette is an expert at cleaning up.

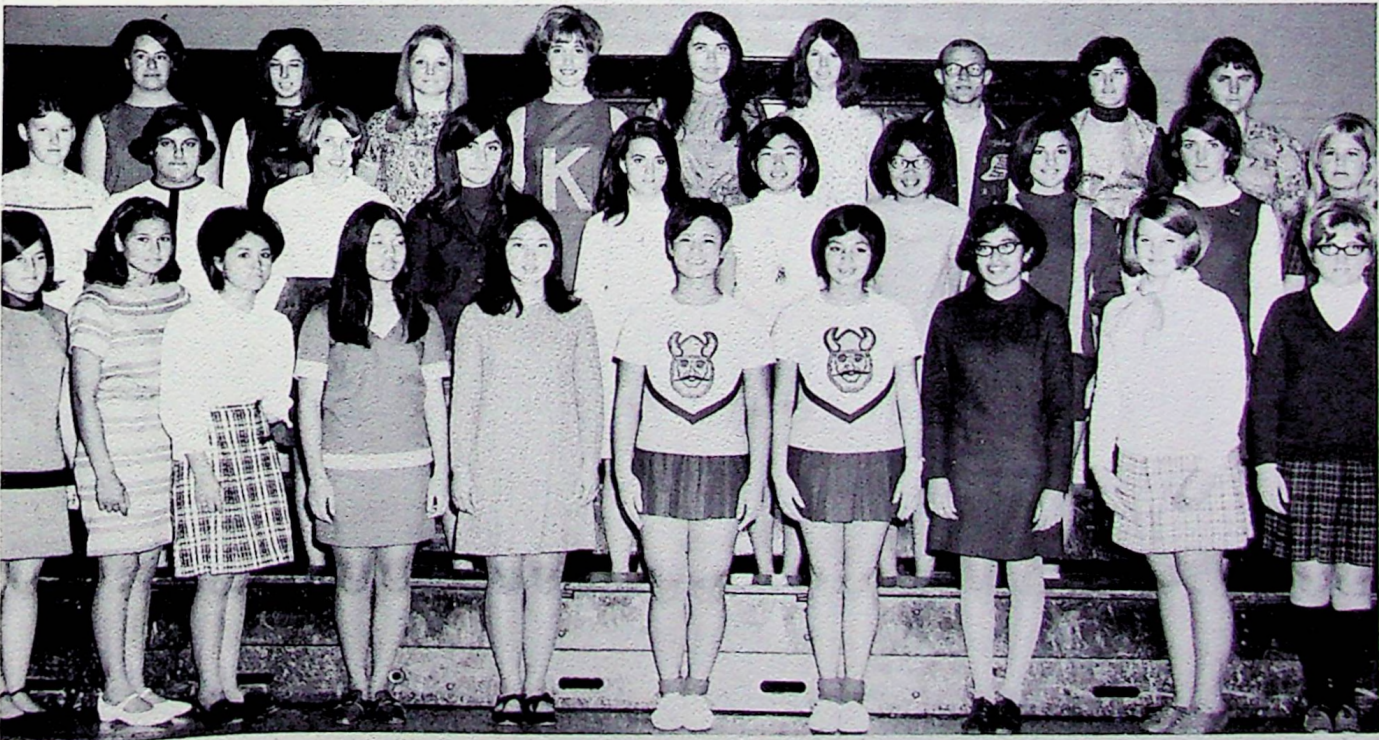

Front Row: Lola Creekmur, Vicki Rodriguez, Angie Rodriguez, Debbie Minamoto, Bobbi Kakiuchi, Carolyn Kataoka, Sylvia Ramirez, Richard Cerda, Marsha Anderson, Connie Erickson. Second Row: Sue Black, Betty Koutney, Debra Monroe, Naomi Zakarian, Janie McGee,

Florence Inouye, Shirley Yokota, Sally Brown, Janice Westfall, Sheila Steffen. Third Row: Bobette Zwang, Patty Gregory, Patt Sorenson, Terry Bates, Debbie Stewart, Kathy Oliver, Don McCarthy, Charolette Crass, Elli Knopp.



President, Fred McLaughlin



Vice-President, Grant Anderson

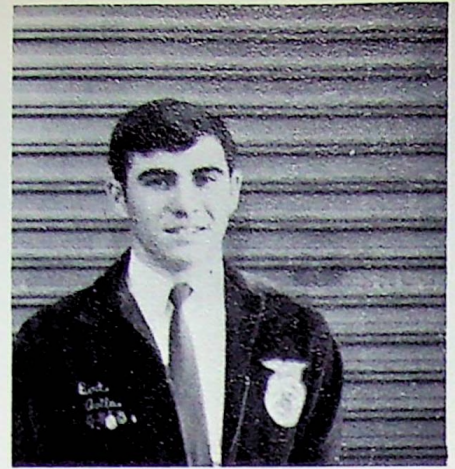

Secretary, Bert Avila

future farmers of america

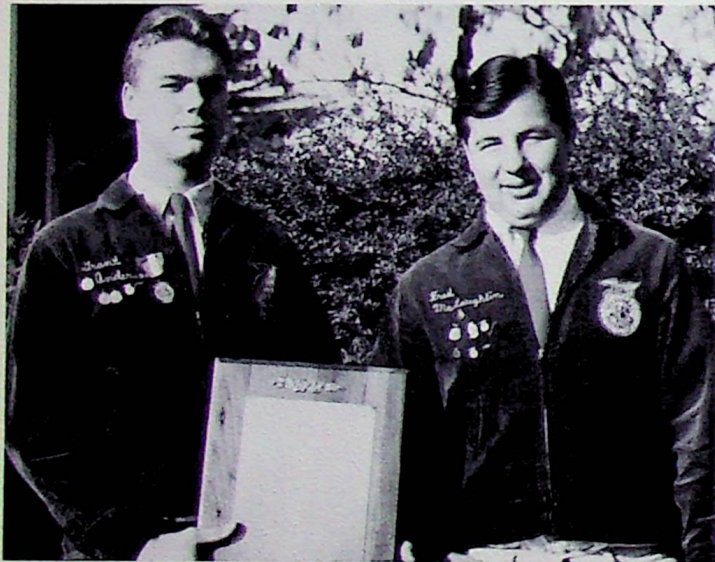

Fred and Grant proudly display the award they won as State Champion Fruit Tree judges.

The Kingsburg Chapter of the Future Farmers of America has had a very successful year. They placed first in fruit tree judging competition at the Fresno State College Field Day. They also won the state finals in that contest at Cal Poly. The members of that team were Grant Anderson, Eddie Downs, and Fred McLaughlin.

The FFA, along with the girls in FHA, sponsored the very successful "Sweetheart Dance." The contestants this year were Polly Remick, freshman; Peggy Bennett, sophomore; Aileen Rocha, Junior; and Sally Brown, Senior. To promote the dance, they sponsored a goat-milking contest for the candidates at a pep rally. The FFA Sweetheart was Aileen Rocha.

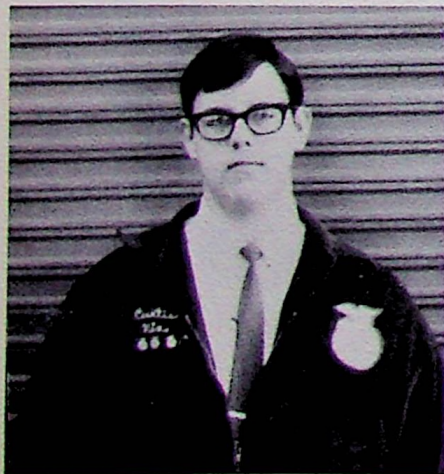

Treasurer, Curtis Nix



Sentinel, Gerald Cederquist

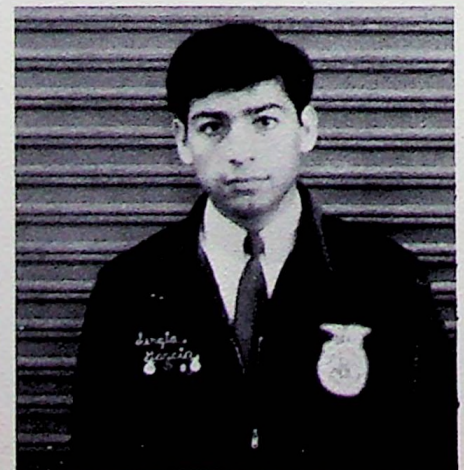

Reporter, Sergio Garcia

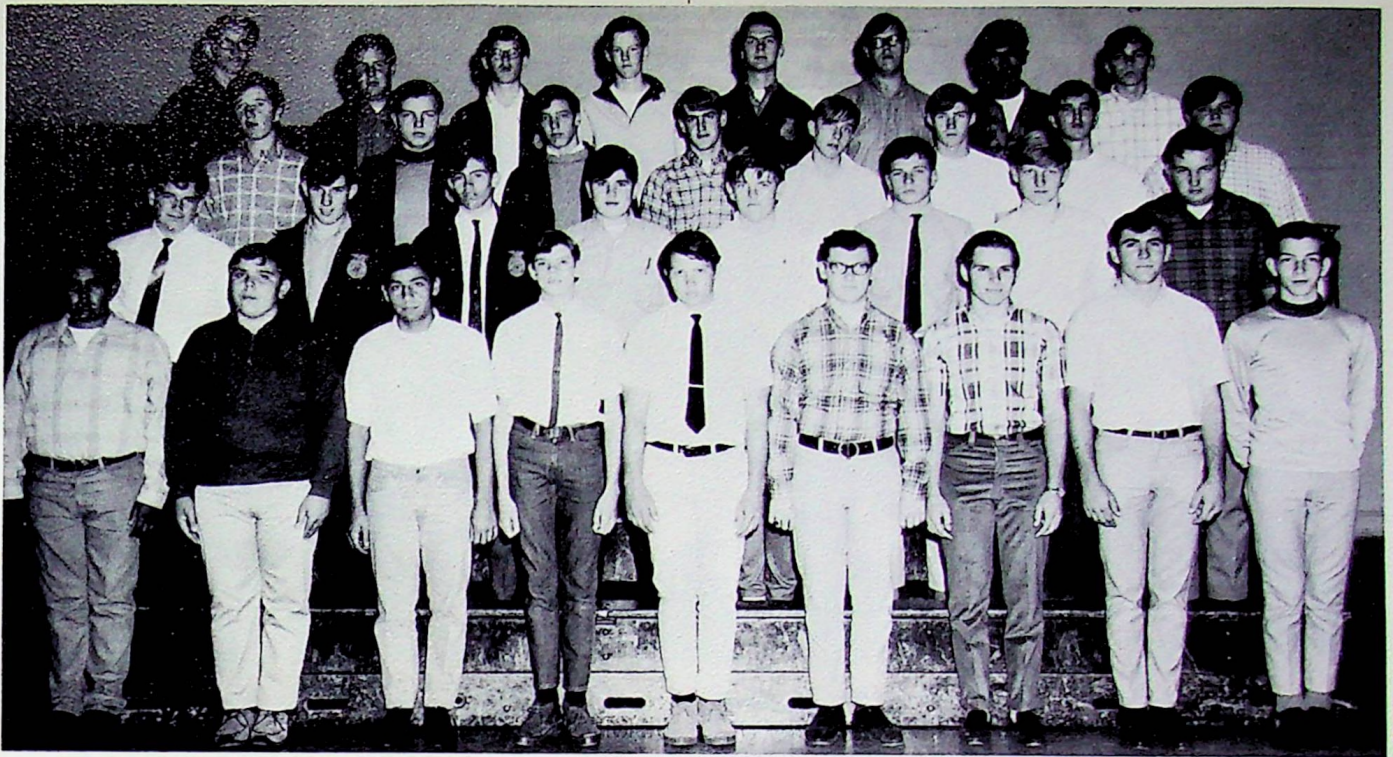

Front Row: William Soto, Steve Hamilton, Sergio Garcia, Charlie Emler, James Murry, Ricky Caudle, Lindsay Jennison, Bert Avila, George Livermore. Second Row: Larry Dias, Johnny Jack, Dale Westfall, Randy Smith, Charles Young, Brad Westlund, Robert Anderson, John Lamborn. Third Row: George Gustafson, Larry

Livermore, Jim Davis, Steve Crain, Dennis Hillebrand, Don Morton, Dale Irion, Wayne Ulrich. Fourth Row: Lanny Morton, Fred McLaughlin, Leslie Nygren, Cecil Howard, Grant Anderson, Curtis Nix, Charles Soto, Noel Remick.



What do you mean, it's supposed to be a circle?



On three, drop it on his foot!

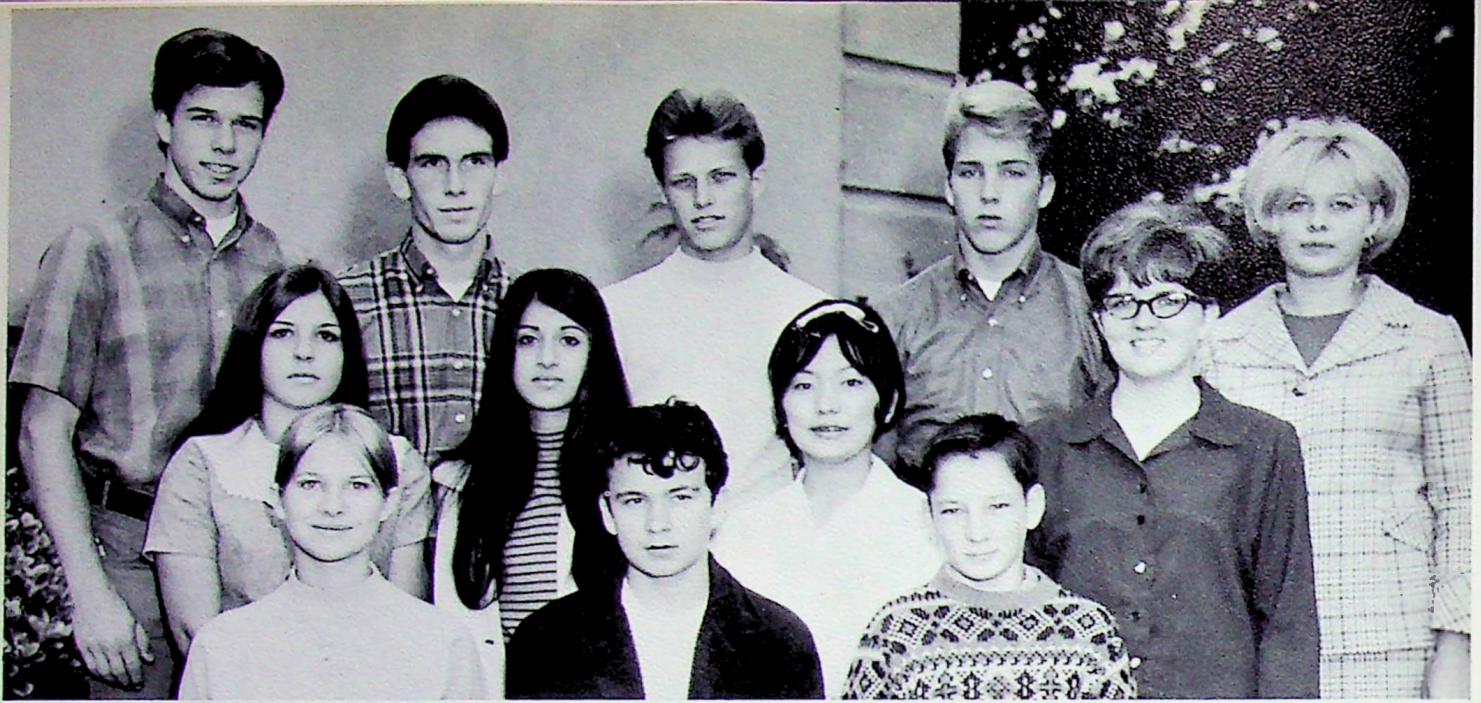

Front Row: Anne Peters, Dave Moser, Tony Monroe
 Second Row: Jane Swenning, Nancy Esajian, Julie Yamada,

Muriel Larsen. Third Row: Danny Boucher, Frank Wright,
 Doug Westlund, Chuck Weaver, Ellen Johnson.

art services

Art Services is a class designed for those students with a serious interest in art. Students produced dance posters, advertising signs, and silk-screening for the school and community. New forms of production were experimented with, including metal plate printing, a foundry, a vacuum former for plastics, and photo silk-screening. A new project this year was raising funds for an art scholarship.



Advisor, Mr. Daniels.



Student Director, Muriel Larsen



I think it's ticking!



Beautiful, Chuck. Beautiful!



Peggy Olson, President



Pat Reardon, Vice-President



Carol Jacobson, Secretary-Treasurer



Mrs. Eileen Kolander, Advisor

candy stripers

The Candy Stripers, under the guidance of school nurse, Mrs. Eileen Kolander, have successfully completed their eighth year as helpers at the Kingsburg District Hospital. One of the main events during the year was the Hospital Auxiliary Dinner, where the girls acted as waitresses. Homemade candy was sold during the dinner as a money-raising project for the club.

A girl may join after her sixteenth birthday and must be willing to donate

her time and serve her community as best she can. Her main duties consist of serving and setting up trays for all the evening meals, changing the patients' water, entertaining the children, and fulfilling some of the minor needs of the patients.

After ten hours of work, the Candy Striper receives her name pin. A cap is given to each girl upon the completion of twenty-five hours.

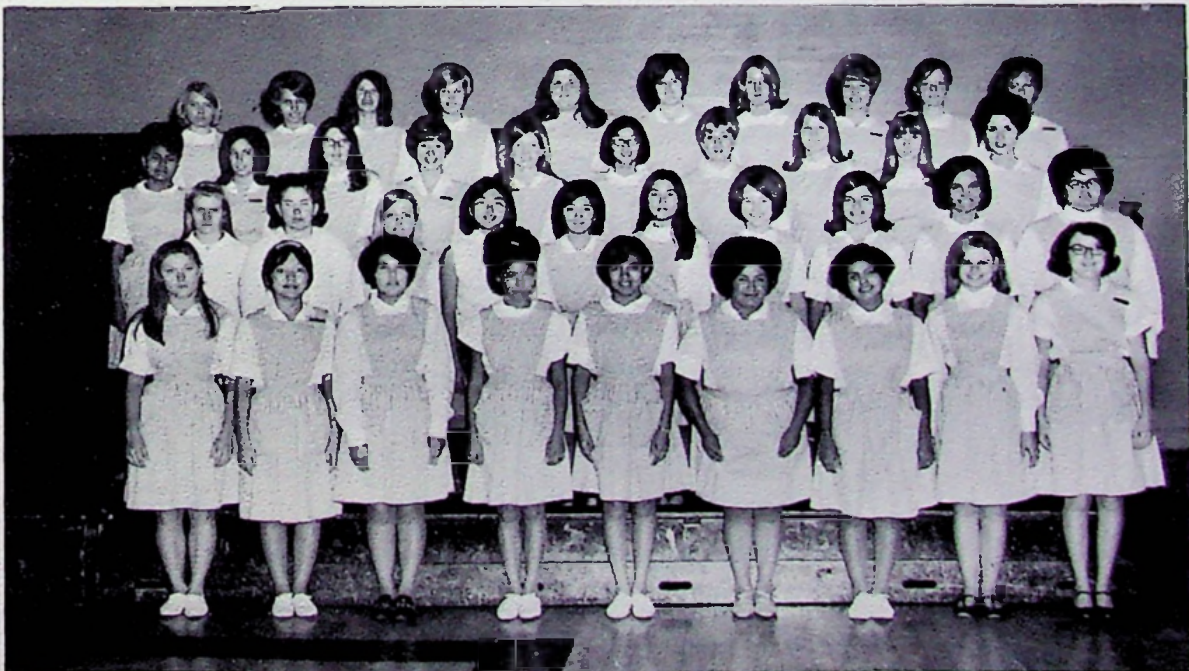

Front Row: Debbie Adams, Julie Yamada, Tiza Grimes, Eva Hernandez, Armida Contreras, Ann Rodriguez, Caroline Vargas, Susan Giannini, Susan Aslan. Second Row: Anna Lindsay, Alice Thompson, LaDonna English, Florence Inouye, Elaine Yamada, Diane Okumoto, Judy Olson, Dianne Girazian, Tina Haggmark, Donna

Brandon. Third Row: Yolanda Lucero, Patricia Gregory, Linda King, Peggy Olson, Pat Reardon, Marian Inouye, Kathy Wright, Barbara Creighton, Billie Price, Rosalinda Cantu. Fourth Row: Debbie Grey, Carol Jacobson, Kathy Oliver, Carole Nelson, Lois Bray, Cheryl Mee, Anna Wallace, Terry Bates, Pat Groft, Linda Nehring.



President,
Karen Christensen

french and latin



Advisor, Mrs. Peters



Vice President,
Diane Okumoto

The French and Latin Club's main objective is to promote French and Latin cultures to the students of Kingsburg High. The club held meetings once every three weeks. Under the leadership of Karen Christensen, President, and through the guidance of Mrs. Peters, Advisor, the French and Latin club enjoyed a profitable year. Any student who has taken French or Latin is eligible for membership.



Secretary, Bobette Zwang



Treasurer,
Charlotte Christenson

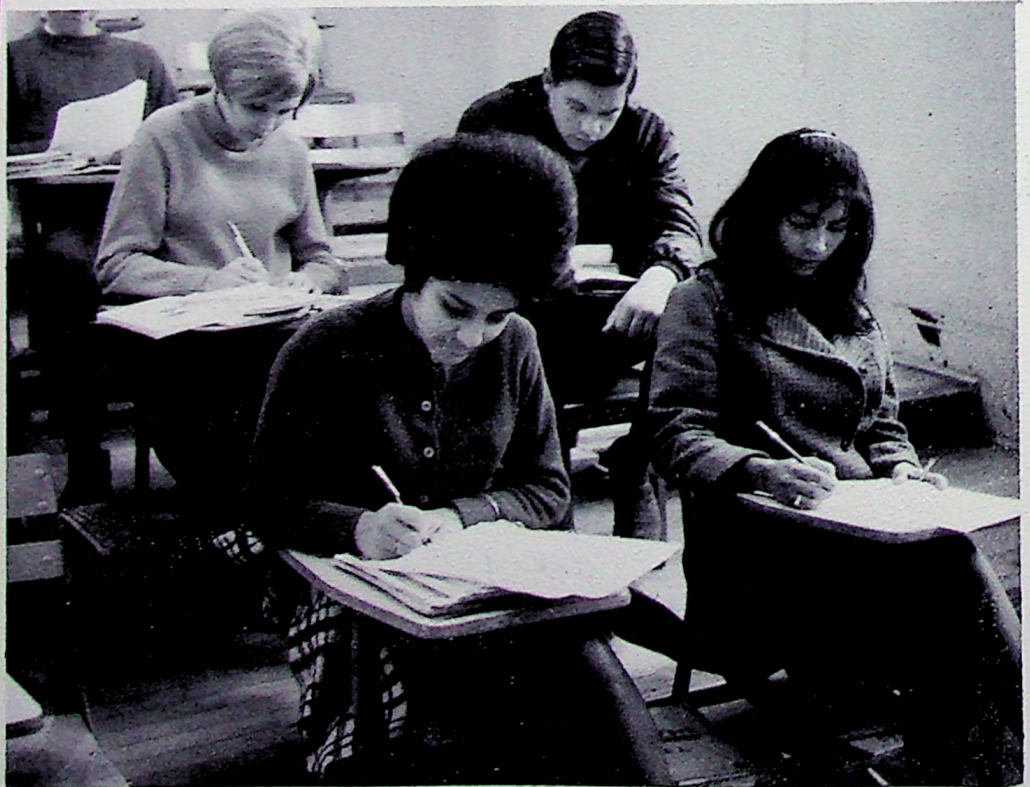

Members of the F. A. L. (French Anti Labor?)

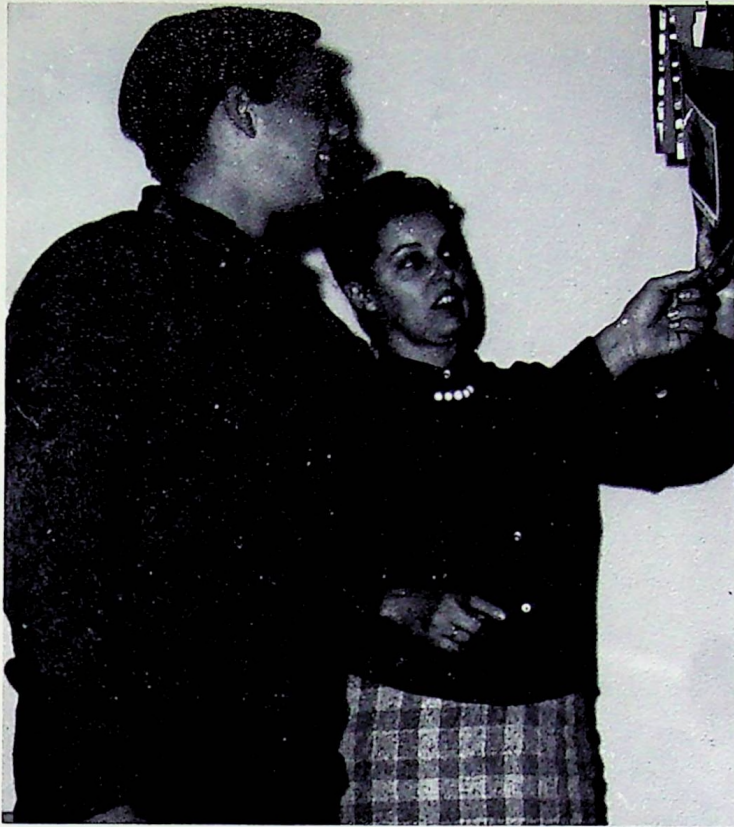

Paris, you say?



That's right!?!?!?

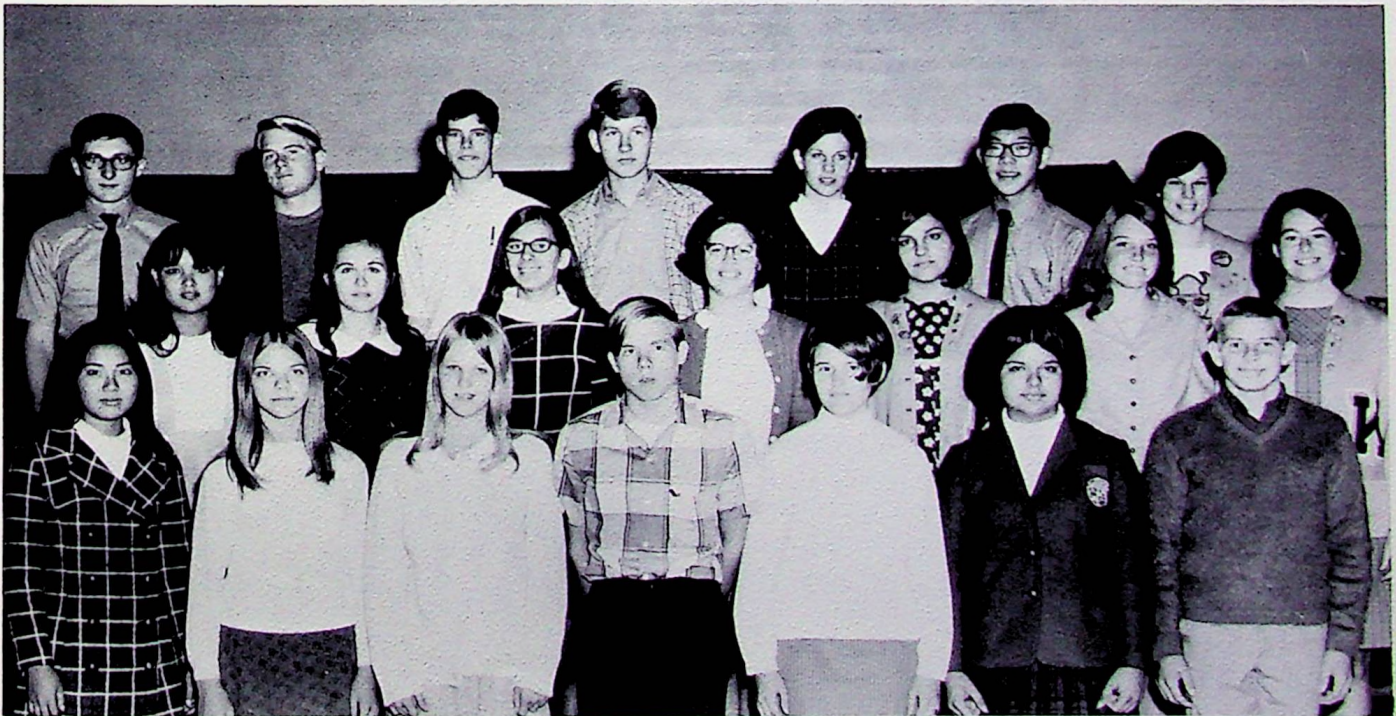

Front Row: Diane Okumoto, Debbie Johnson, Charlotte Christenson, Ricky Reynolds, LaDonna Freeman, Kathy Reyes, David Troescher. Second Row: Dolly Flores, Nell Jenkins, Susan Ratzlaff, Marilyn Kliewer, Chris Bortolussi,

Barbara Howell, Bobette Zwang. Third Row: Mitch Redemer, Larry Allen, Doug Dillon, Tom Taylor, Melissa Parlier, Randy Yano, Karen Christensen.



Secretary,
Susan Shaghoian



Vice-President,
Chris Gray



Treasurer,
Jonni Sue Bartel

kappa rho



Advisor, Mr. Rohrer; President, Gayle Arnst; Advisor,
Mrs. Smith

The Future Teachers Club co-sponsored a successful Homecoming Dance this year with the F.B.L.A. Music was furnished by the Jesters and the appropriate theme was "Once Upon A Crown."

In the spring, the members were enlightened by a day at Fresno State College. All members, as well as co-advisors Mrs. Elsa Smith and Mr. Cornelius Rohrer felt that the day was very helpful.

This year six Kappa Rho members tutored at Lincoln School. This effort was profitable to both the tutor and student.

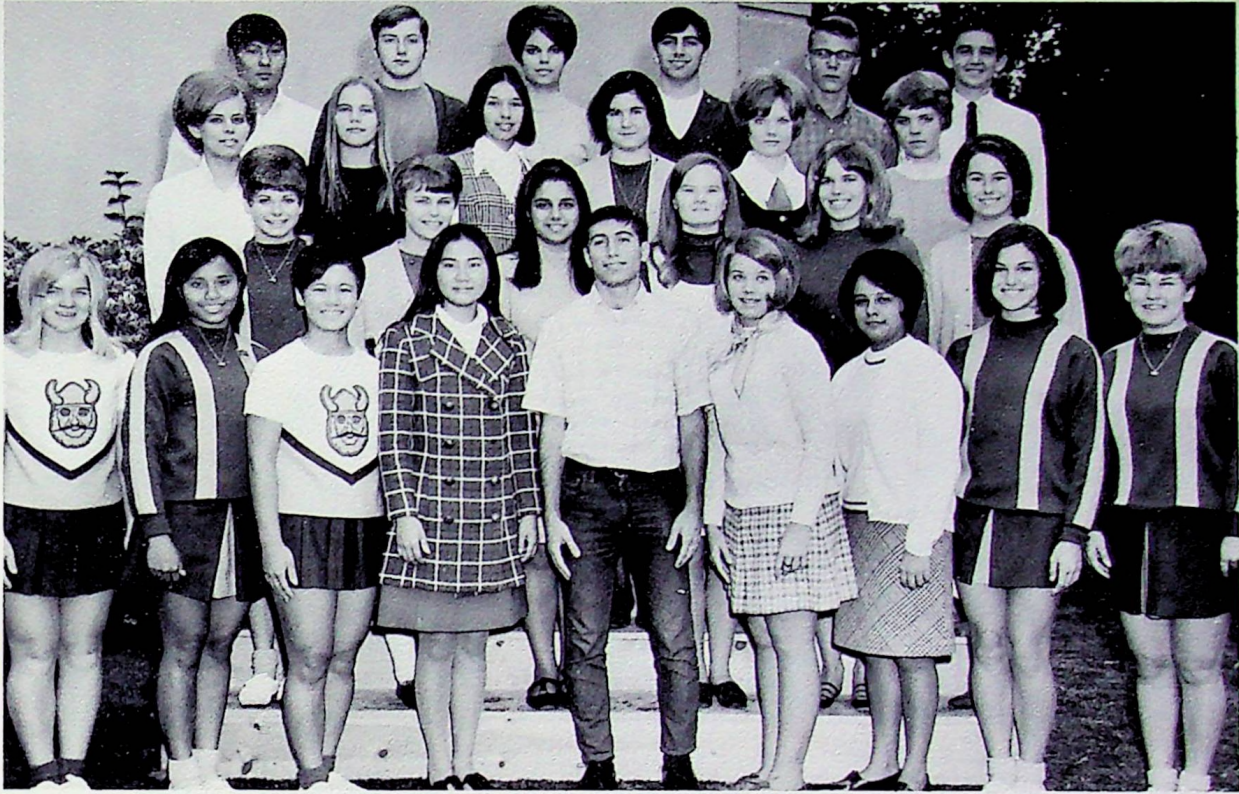

Front Row: Linda Allen, Linda Nieuwenhuijs, Carolyn Kataoka, Diane Okumoto, Elliot Nahigian, Marsha Anderson, Dolores Olmos, Sally Brown, Sandy Rouch. Second Row: Chris Gray, Sherry Bural, Susan Shagholan, Janice Johnson, Gayle Arnst, Bobette Zwang. Third Row: Jacquie Stone,

Jonni Sue Bartel, Jacquie Campagne, Margaret Lehman, Dorothy Anderson, Laurel Cederquist. Fourth Row: Larry Yamada, Bill Woolley, Cinda Neal, Jerry Van Deelen, Gerald Cederquist, Mike Moore.



Dolores Olmos tutored at Lincoln School.



Jerry finds there is a great deal of record keeping in art education.

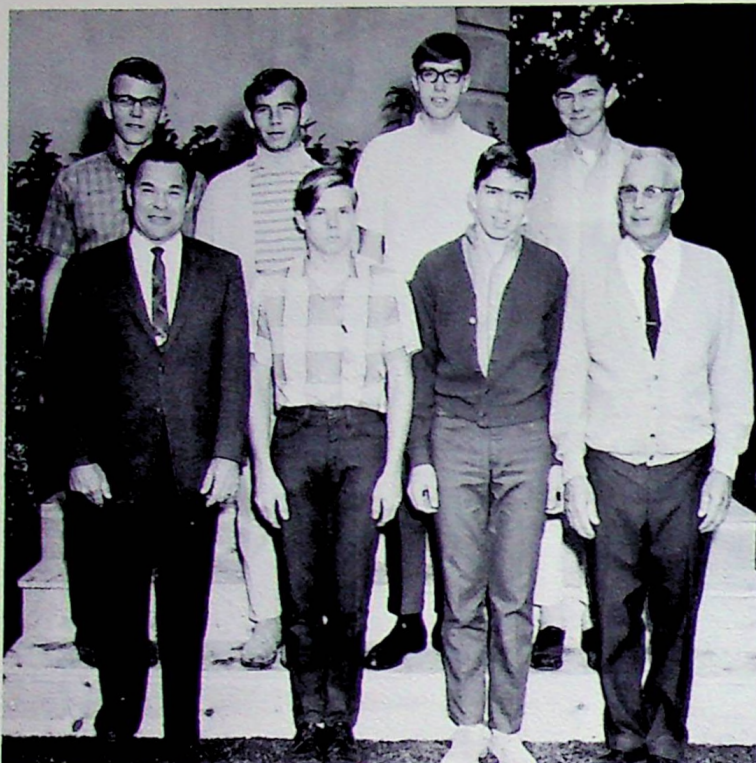

Front Row: Advisor, Mr. Ray Boucher, Ricky Reynolds, Stephen Turner, Advisor, Mr. Clarence Smith. Second Row: Gerald Cederquist, Mike Rouff, Robert Niemi, Larry Esau.



Ricky checks the equipment.



Larry and Byron take radio seriously.

radio club

This year the Radio Club got started early by participating in the nationwide field day. Despite the cold weather, they made a good showing of emergency capabilities by operating portable from a spot in the High Sierras. The club grew considerably this year and started regular code and theory classes.

The Astronomy Club has been seeing movies every Tuesday. These movies ranged from trips to Mars and the moon, to the formation of the solar system. Sometimes during lunch, the Astronomy Club visited the observatory to see sunspots through the solar telescope.

When the members finish PROGRAMMED ASTRONOMY I AND II, and pass the test, they are qualified to work at the observatory one or two nights a week if they wish to. Several members have taken excellent photographs of the moon and planets; some of them are shown at the observatory. The Astronomy Club sponsored a dance with Radio Club and C. S. F. in January.

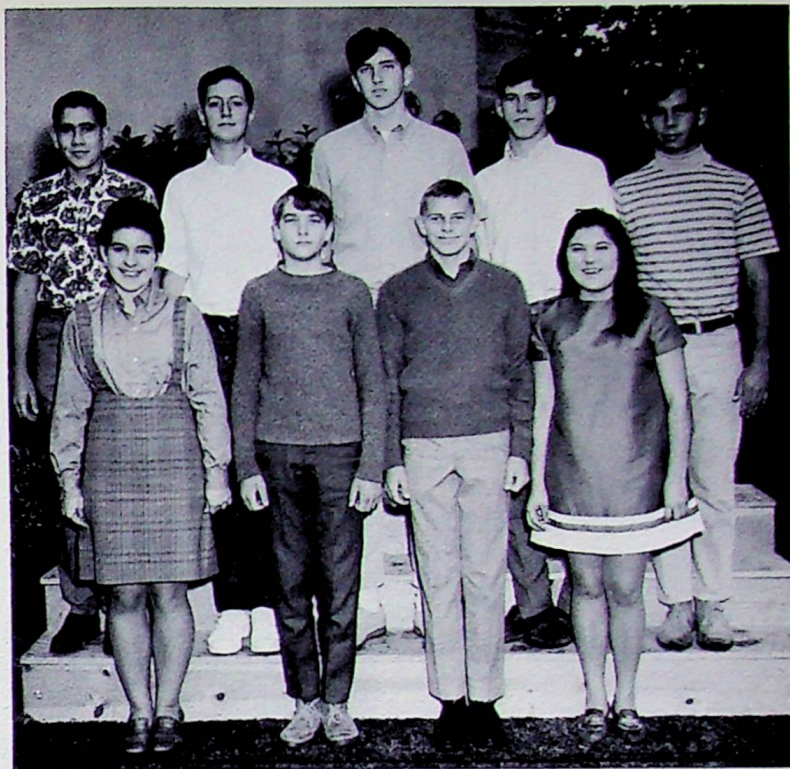

Front Row: Denise Hovnanian, John Vogt, David Troescher, Tris Grimes. Second Row: Steve Paul, Steve Fry, Greg Parlier, Doug Dillon, Mike Rouff.

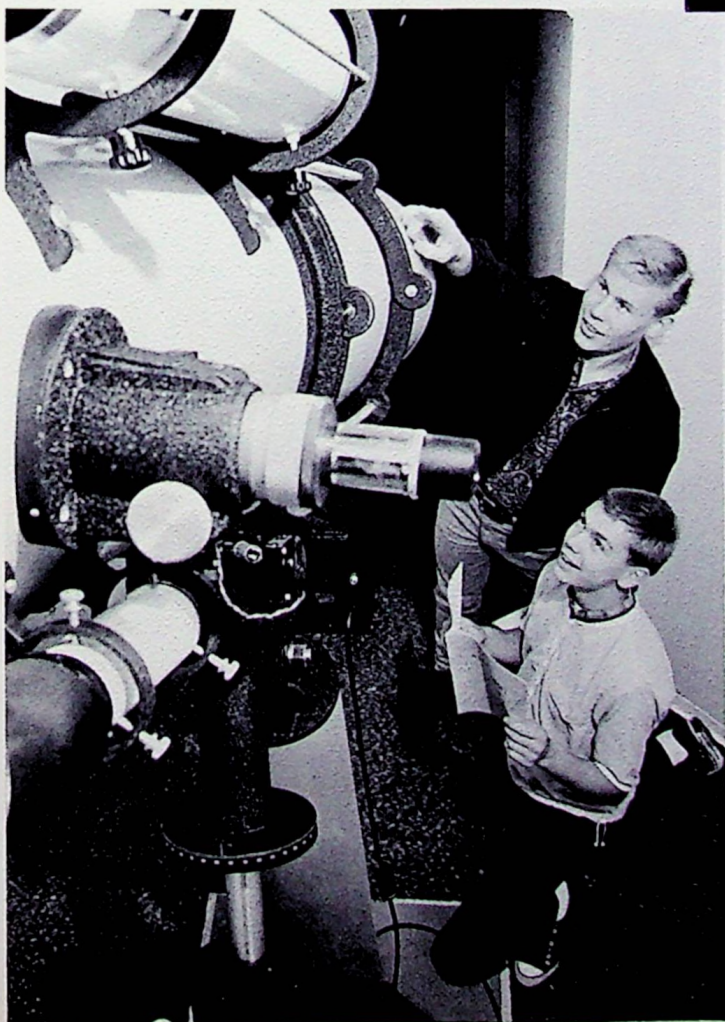

Keeping an eye on Apollo moon missions.

astronomy club

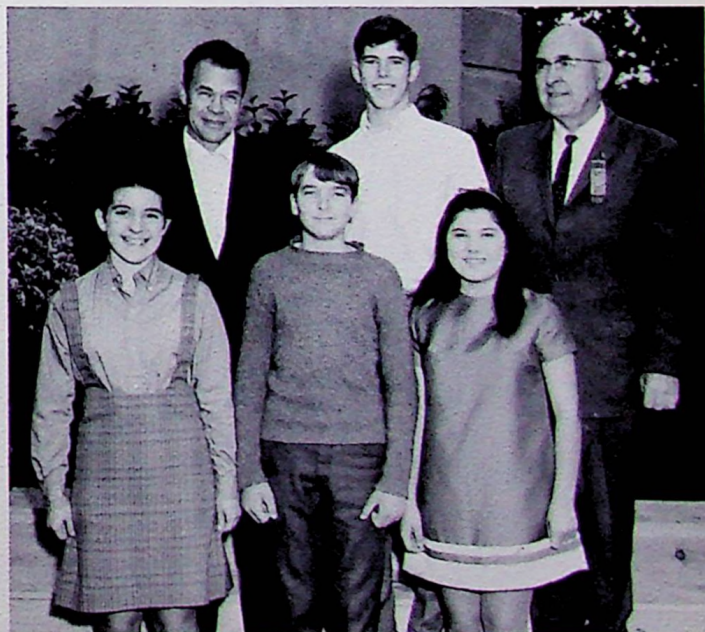

Front Row: Secretary, Denise Hovnanian; Vice President, John Vogt; Treasurer, Tris Grimes. Second Row: Advisor, Mr. Boucher; President, Doug Dillon; Advisor, Mr. Ewan.



spanish club

The Spanish Club, under the leadership of President Sal Ramirez, had a very successful year. Having set their goals high, the club set out to reach them by first sponsoring an International dinner. An overflow crowd brought in a large amount of money for the scholarship fund. This success made it possible to give more than one scholarship this year.

Continuing their stress on scholarship, the Spanish Club again awarded gold scholarship pins to its outstanding members. Wide participation on the part of the membership was a characteristic of this year's club.

Front Row: Advisor, Senor Jacobo; Secretary, Armida Contreras; Sergeant-At-Arms, Tim Rouch; Advisor, Senora Riojas. Second Row: Vice-President, Madelyn Delgado; President, Sal Ramirez; Treasurer, Herc Trevino.



Front Row: M. Bowlin, J. Kimoto, M. Lopez, V. Rodriguez, E. Avila, S. Hernandez, C. Calderon, N. Bermudez, C. Zavala. Second Row: T. Grimes, M. Ramirez, A. Vela, M. Dominguez, S. Garcia, R. Cerda, D. Loera, I. Ayala, A. Rodriguez, D. Minamoto, S. Rouch. Third Row: A. Rodriguez, S. Garcia, F. Herrera, I. Hernandez, M. Carrasco, N. Delgado, J. Yamada,

C. Rodriguez, A. Contreras, D. Olmos. Fourth Row: P. Armer, L. Freeman, L. Loera, M. Anderson, C. Kataoka, S. Black, R. Villanueva, A. Herrera, C. Peterson, N. Zakarian. Fifth Row: S. Crockett, R. Togioka, B. Avila, S. Strid, D. Ohlstrom, G. Bortolussi, H. Florez, S. Pena, G. Arnst, J. Stone.



Front Row: N. Reed, F. Ramirez, O. Zavala, E. Garcia, S. Aguinaga, J. Lopez, M. Lopez, T. Grimes, J. Ohara, N. Morishima, C. Zopff, L. Allen, M. Avila, M. Law, T. Rouch. Second Row: M. Pena, S. Ramirez, C. Vargas, Y. Trevino, A. Hurtado, L. Calderon, S. Delgado, C. Hurtado, A. DeLaCruz, R. Heredia, S. Rodriguez, T. Nash, D. Thiesen, R. Aguirre. Third Row: L. Doi, C. Emler, D. Inouye, V. Hernandez, P. O'Donnell, S. Bural, B. Trank, M. Delgado, D. Rosander, D. Klassen, G. Soza, L. Pannett, J. Hernandez, A. Herrera.

Fourth Row: H. Pena, M. Gonzalez, H. Trevino, D. Moser, P. Jacobson, B. Rodriguez, M. Cates, J. Groves, M. Hernandez, L. Gonzales, R. Ramirez, O. Herrera, L. Connor, A. Luna. Fifth Row: L. Ratzlaff, D. Peterson, B. Creighton, D. Grey, V. Shagofan, L. Bell, J. Spomer, M. Johnson, J. Campagne, G. Kimbley, E. Johnson, J. Satterberg, R. Cantu, S. Carter. Sixth Row: D. Barham, C. Jacobsen, N. Bennett, D. Hernandez, S. Ramirez, S. Crockett, D. Satterberg, C. Neal, S. Crain, J. Sowell, J. Davis, M. Rodriguez, K. Matsuoka, E. Elzarian.

Speak Out



Danny Hernandez speaks to the club.

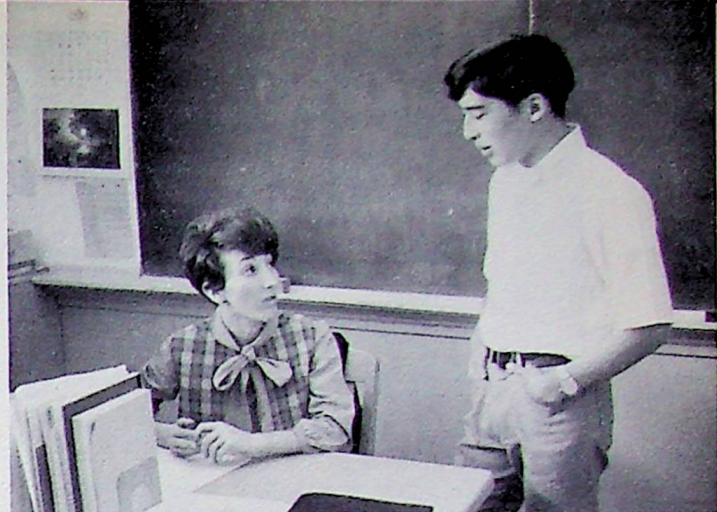

Advisor Mrs. Horton and President Lonny Doi discuss future plans for the club.

Speak Out was formed to give students an opportunity to discuss books, plays, current events, and other topics of current interest. The students decided to elect officers and collect dues so they could sponsor activities such as presenting a play and taking trips to concerts, to hear speakers, and to view plays. Speak Out has approximately 30 paid members. The members opened their discussion groups to the public, to give more students an opportunity to participate.

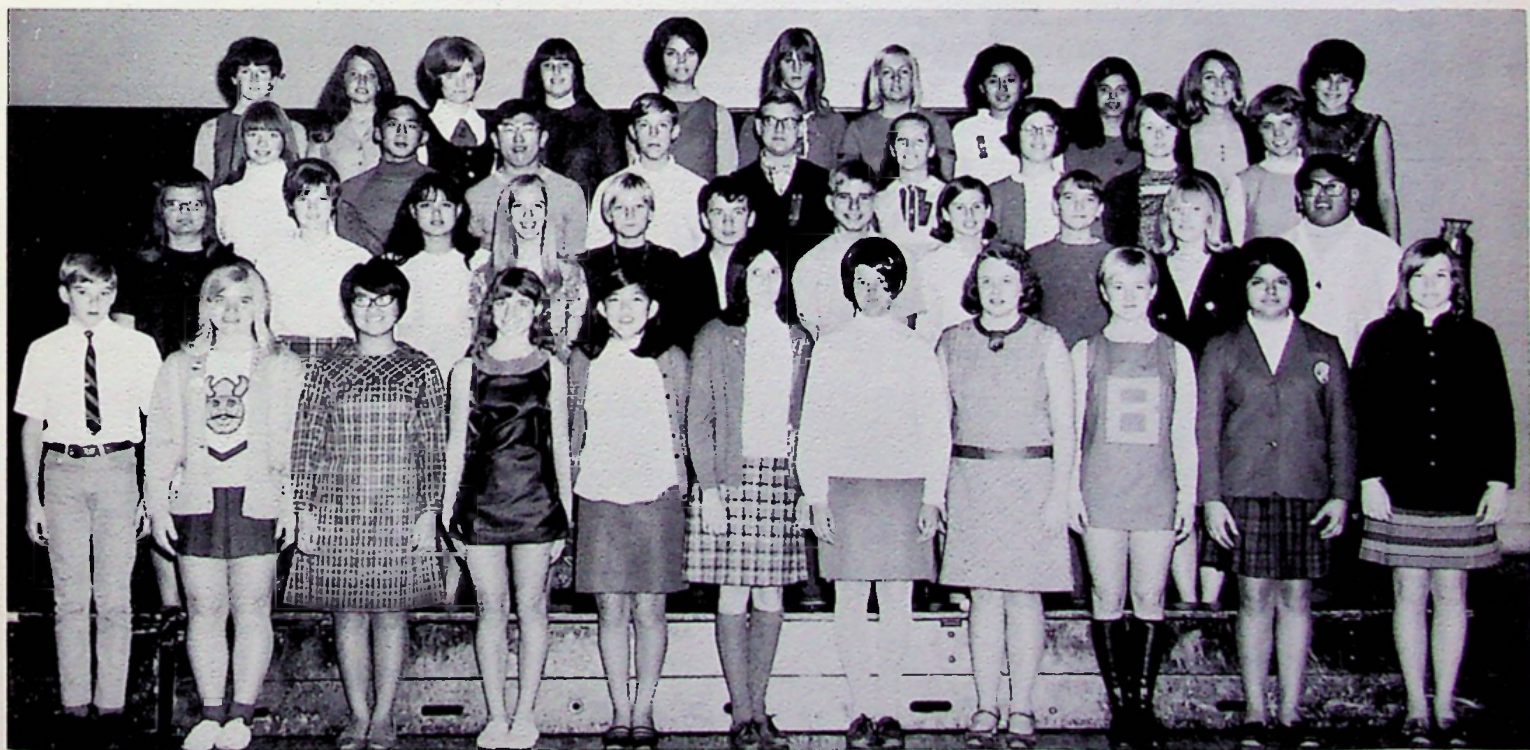

Front Row: Tim Rouch, Linda Allen, Jodie Ohara, Naomi Cauwels, Nancy Morishma, LaVonna Freeman, LaDonna Freeman, Renee Jenkins, Tammy Nash, Kathy Reyes, Beverly Boucher. Second Row: Kathy Herfurth, Margie Bolender, Dolly Flores, Kathy Olson, Marie Sorenson, Dave Moser, Randy Marks, Jeanne Seaward, John Vogt, Donna Barham, Danny Lopez. Third Row:

Carolyn Jacobsen, Lonny Doi, Robert Toglioka, Pat O'Donnell, David Peterson, Irene Parra, Marilyn Kliewer, Lois Ratzlaff, Laurel Cederquist. Fourth Row: Neva Bennett, Barbara Howell, Dorothy Anderson, Janice Kern, Cinda Neal, Eleanor Ahlstrand, Lynn Peterson, Mary Hernandez, Vicki Shaghoian, Lisa Bell, Judy Spomer.



President, Gayle Arnst



Vice-President,
Debbie Wright

tri-hi-y



Secretary, Judy Olson



Treasurer, Sheila Steffen

Under the leadership of President Gayle Arnst and advisor Darlene Thornbury, the Tri-Hi-Y started off the year with ten members attending the annual Hi-Y and Tri-Hi-Y training conference at Camp Gaines. There the club was presented the Club of the Year Award.



Reporter, Carol Jacobson



Corresponding Secretary
Patty Jacobson

Highlights of the year included the snow trip to Camp Gaines in February, a drama presented by the girls in the spring, and the annual "Y" day in Disneyland.

The club had two county officers this year, Gayle Arnst, co-president, and Patty Reardon, co-president.



Going our way?

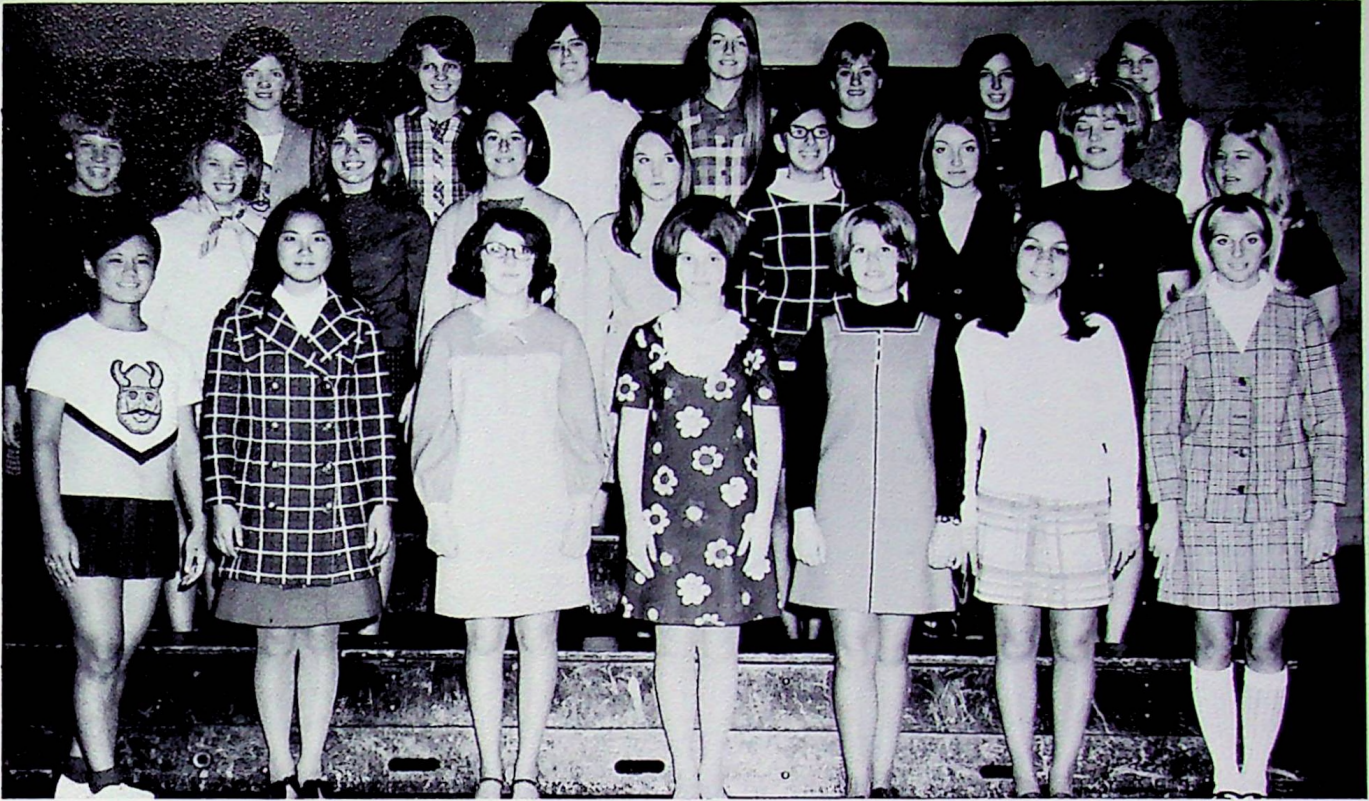

Front Row: C. Kataoka, D. Okumoto, S. Aslan, J. Olson, P. Steffen, D. Rosander, D. Klassen. Second Row: P. Jacobson, M. Anderson, G. Arnst, B. Zwang, C. Warren,

S. Ratzlaff, S. Crockett, D. Wright, S. Steffen. Third Row: P. Reardon, C. Jacobson, C. Mee, S. Crockett, K. Wright, P. Gregory, B. Creighton.



Advisor, Mrs. Darlene Thornbury



Wow! Just what I wanted.

g.a.a.

Promoting good sportsmanship and a spirit of friendly cooperation is the aim of the Girls' Athletic Association. The first G.A.A. events of the 1968-1969 school year were a bake sale and the annual spaghetti dinner. The club hosted a volleyball playday in November, with Kingsburg's "A" team placing first, "B" team second, and the "C" team third. Kingsburg also hosted a basketball playday in January.

In December, G.A.A. and Block K jointly sponsored the Christmas Dance, with the Justice Four supplying the music. The money that was earned was used for a scholarship for a senior girl planning to major in physical education in college.

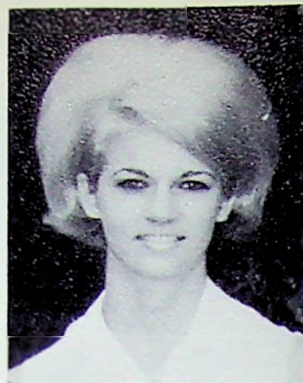

President,
Joan Puckett



Vice-President,
Madelyn Delgado



Sports Manager,
Charolette Crass



Sports Manager,
Bobette Zwang



Secretary-Treasurer,
Sally Brown



Sports Manager,
Terry Bates



Sports Manager,
Chris Bortolussi



Advisor,
Mrs. Sue Ford



Front Row: C. Zavala, M. Lopez, B. Woolley, J. Kimoto, L. Creekmur, D. Minamoto, S. Cole, C. Pinheiro, S. Rouch, E. Hernandez, D. Girazian, C. Kataoka, S. Brown, L. Nieuwenhuijs, D. Okumoto. Second Row: V. Rodriguez, J. Haroldsen, E. Avila, K. Price, J. Jenkins, L. Silva, L. Grey, C. Warren, S. Crockett, K. Vizi, D. Olmos, B. Kakiuchi, F. Inouye, T. Haggmark, C. Erickson, P. Armer. Third Row: C. Christenson, D. Johnson, C.

Rasmussen, D. Monroe, P. Gillett, C. Peterson, C. Martin, N. Herfurth, D. Dollarhide, R. Vizi, C. Gray, Y. Lucero, D. Rocha, J. Stone, C. Crass. Fourth Row: M. Johnson, S. Jackson, N. Zakarian, D. Johnson, M. Clacher, D. King, J. Cameron, M. Koch, D. Wright, M. Parlier, J. Westfall, P. Sorenson, J. Bartel, T. Bates, K. Oliver, J. Puckett.

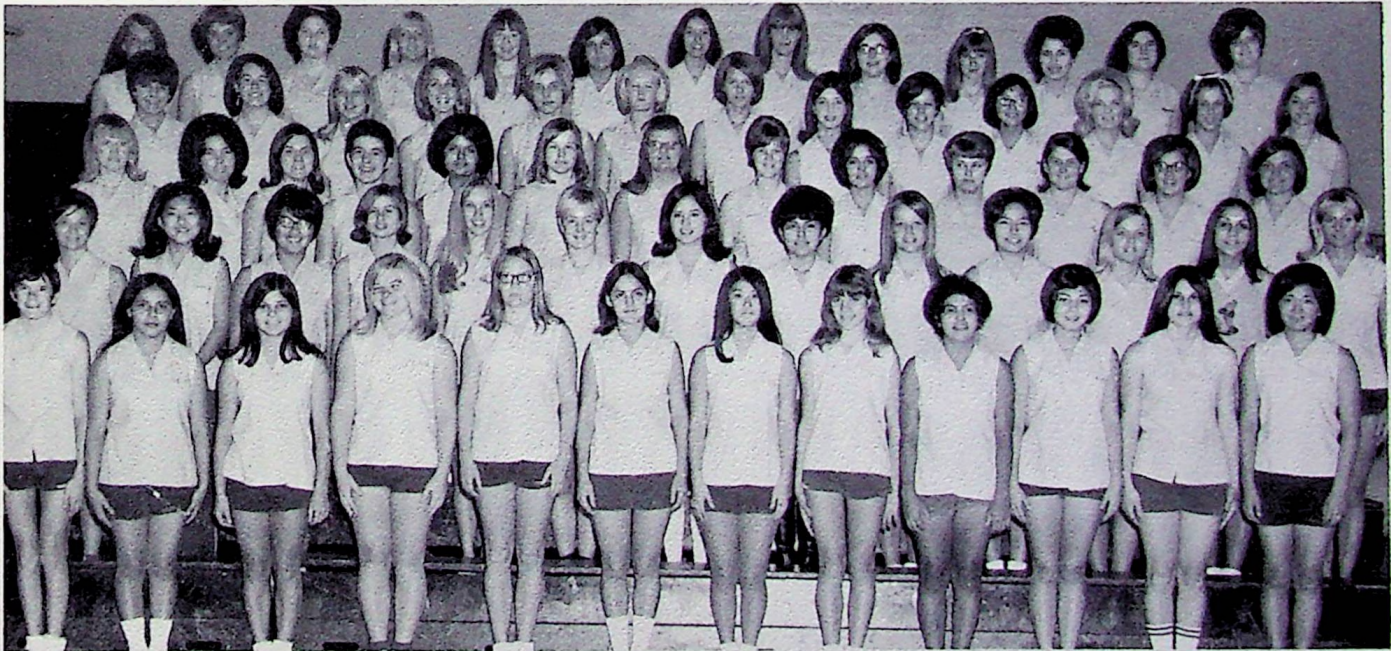

Front Row: N. Reed, J. Lopez, K. Madruga, L. Allen, C. Nyberg, M. Avila, H. Doi, N. Cauwels, C. Vargas, S. Ramirez, A. Rocha, E. Yamada. Second Row: C. Zopff, N. Morishima, J. Ohara, J. Seaward, K. Olson, T. Nash, M. Phillips, S. Rodriguez, B. Trank, M. Delgado, L. English, D. Rosander, D. Klassen. Third Row: D. Barham, M. Lundin, B. Gillett, D. Hovnanian, K. Reyes, B. Boucher, K. Herfurth, M. Bolender, J. Avila, S. Bural, S. Harris,

E. Nystrom, K. Johnson. Fourth Row: J. Spomer, B. Zwang, S. Stone, L. Bell, P. Bennett, M. Johnson, V. Koch, P. Dignan, K. Christensen, M. Inouye, P. Jackson, L. Bolton, S. Carter. Fifth Row: B. Howell, L. Cederquist, G. Kimbley, L. Peterson, C. Jacobsen, C. Bortolussi, J. Campagne, E. Ahlstrand, P. Taylor, B. Price, R. Cantu, M. Lehman, C. Mee.

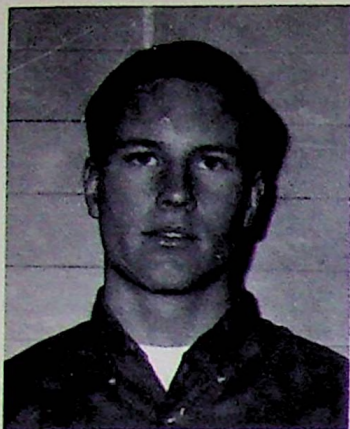

Sergeant-at-Arms; Tom Lear

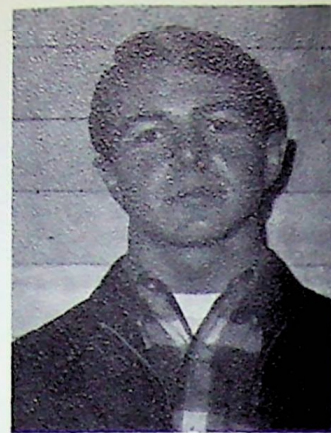

Secretary; Doug Burris

block k



Vice-President; Fred McLaughlin



President; George Roehl



Treasurer; Grant Anderson

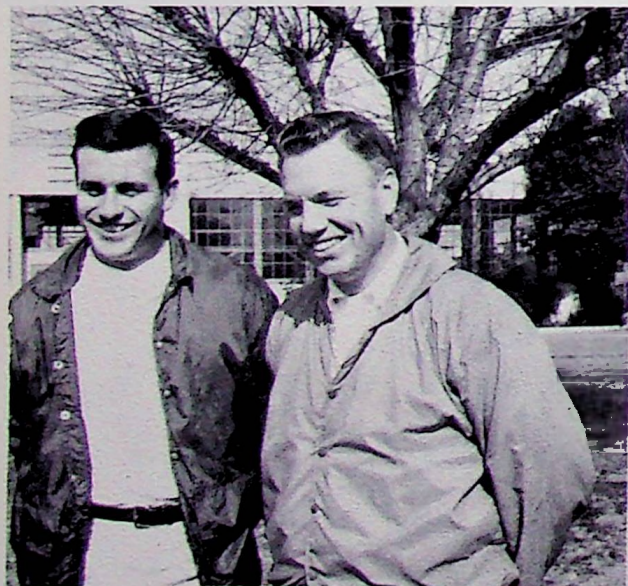

Advisors, Mr. Rosser, Mr. Doshier

The Block K has as its aim the promotion of all high school sports. Its task is not only to represent the high school on the field of competition, but also to maintain a high standard of sportsmanship.

Any athlete who has earned a varsity letter in any one of the eight major sports, football, wrestling, basketball, baseball, track, swimming, tennis, or golf, is eligible for membership in Block K.

To raise money and at the same time accommodate the students and townspeople, the Block K sells football programs at home games.

A spring trip and a steak bake are included in each year's activities.

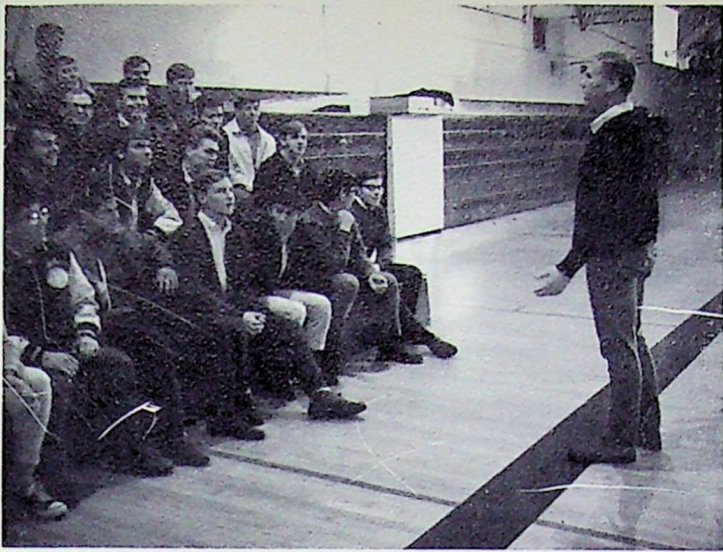

President George presides over noon meeting.

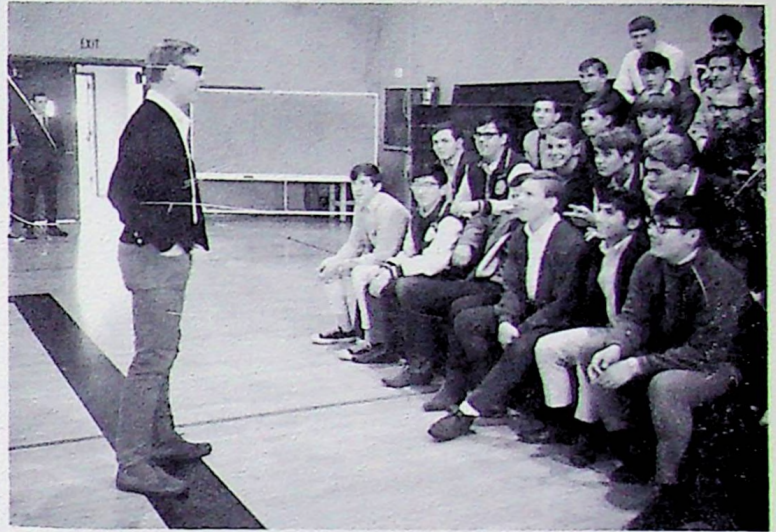

Lettermen discuss the upcoming steak bake.



Front Row: Brian Johnson, George Livermore, Bob Togloka, Doug Burris, Scott Troescher, Bert Avila, Keith Matsuoka, Larry Yamada, Randy Holt. Second Row: Darol Bonander, Steve Strid, Paul Sakaguchi, Don Davis,

Jack Wright, Steve Olson, Stan Huddleston, Jim Smith, Curtis Nix, Noel Remick, Doug Ohlstrom, David Peterson, Greg Parlier, Eddie Elzarian, Bill Woolley.

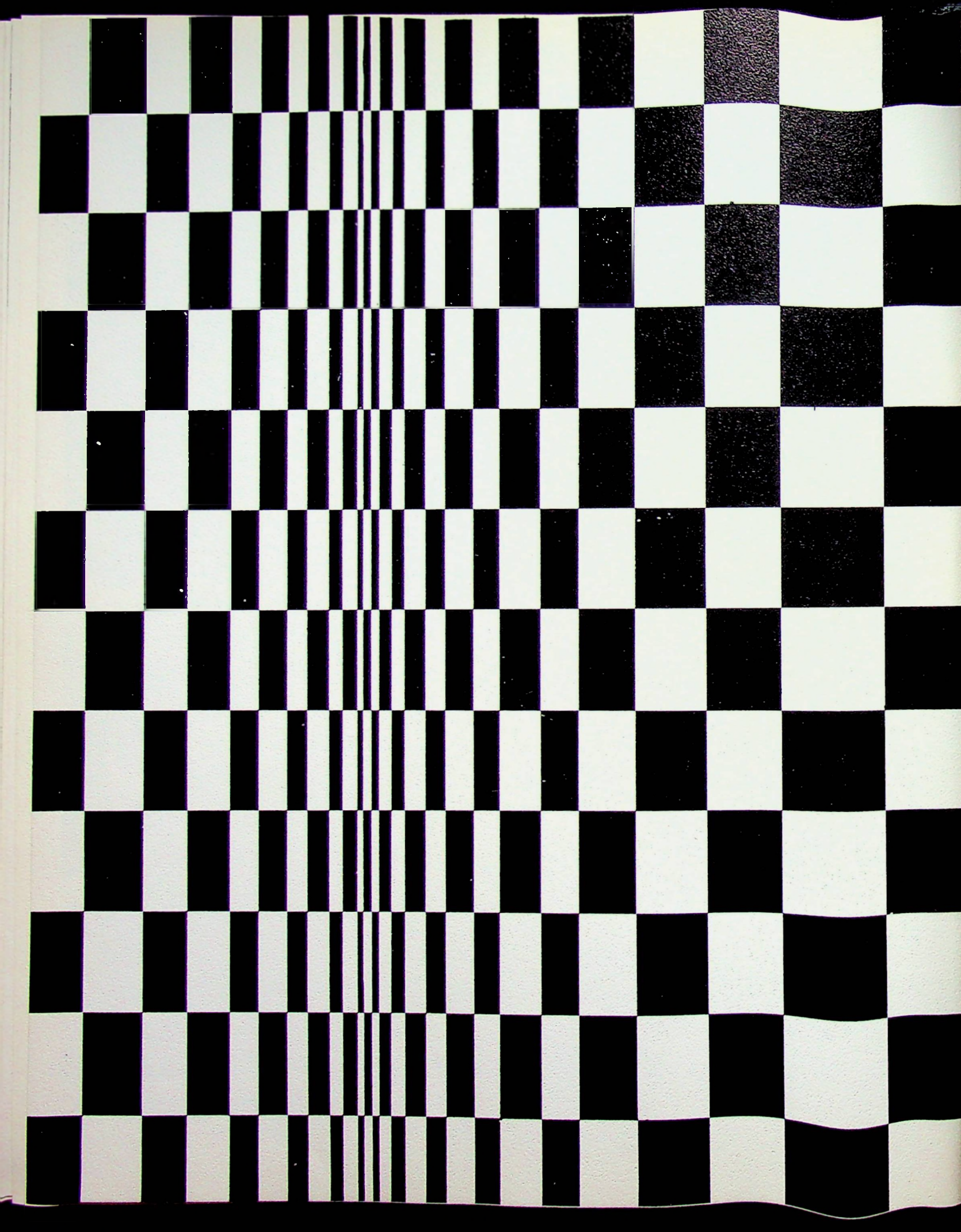

sports

a chance to shine

with all for glory

to strive with a team

yet remain

an

individual

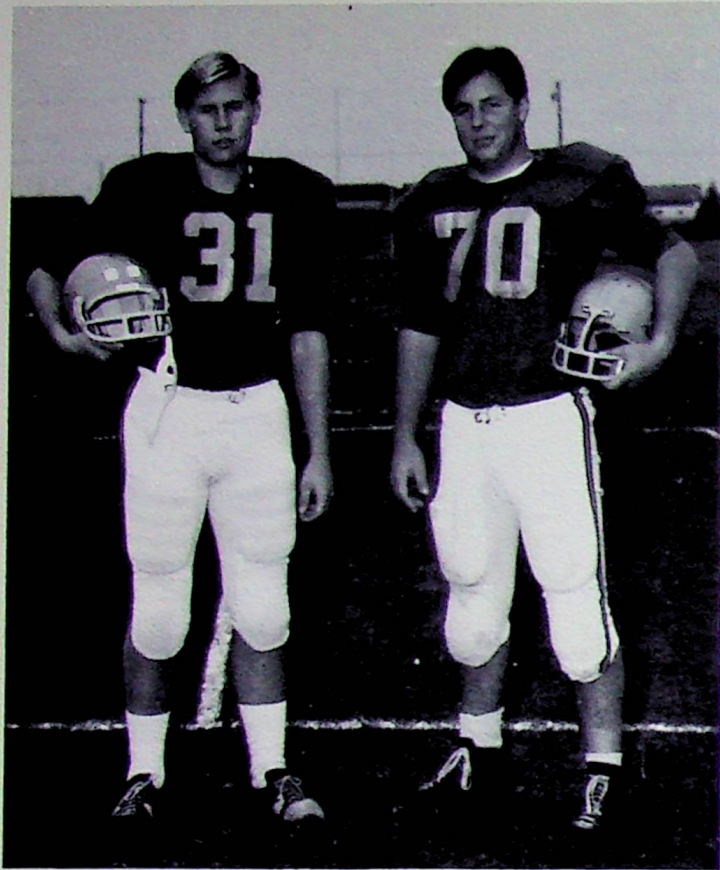

Co-Captains George Roehlk and Fred McLaughlin

viking scoreboard

KHS		Opponents
6	Lindsay	12
13	Riverdale	0
20	Parlier	7
7	Selma	0
7	Orosi	2
7	Coalinga	35
19	Woodlake	0
0	Dinuba	26
19	Fowler	14
26	Exeter	6

viking





Front Row: Gary Klassen, Don McCarthy, Bert Avila, Stephen Olson, Terry Price, Gene Sowell, Paul Lopez, Marvin Ahlstrand, Alan Wright, Lanny Taylor, Curtis Nix. Second Row: Manager Bill Creighton, Ronald Dahlquist, Doug Burris, Fred McLaughlin, Grant Anderson, George Roehlk, Brian Johnson, Forrest Carder, Eliot Nahigian, Chuck Weaver. Third Row: Coach Jerry

Rosser, Randy Holt, Paul Sakaguchi, Noel Remick, Ray Martin, Mark Bennett, Steve Peterson, Don Clark, Stan Ruiz, Stephen Strid. Fourth Row: Coach "Dub" Doshier, Manuel Pena, Steve Krivis, Keith Matsuoka, Don Davis, Jackie Wright, Tom Lear, Norman Crawshaw, Stanley Huddleston.

football

The 1968 Viking football team, under Head Coach "Dub" Doshier and Assistant Coach Jerry Rosser, had an impressive season. They won seven games while losing only three. Their first game, against the Lindsay High Cardinals, ended in a hard-fought loss, but the team came back to win their next four games.

In league play the Vikings ended with an even two and two record. After losing their first two league games against the Coalinga Horned Toads and the Dinuba Emperors, the Vikings went on to win their last two games against the Fowler Redcats and the Exeter Monarchs.

Co-Captains for this year's squad were Fred McLaughlin and George Roehlk. Both Roehlk and McLaughlin were selected for the Fresno County All-Star team.



Coach Jerry Rosser, Manager Bill Creighton, Coach "Dub" Doshier

senior



Don McCarthy



Steve Peterson



Marvin Ahlstrand



Gene Sowell



Bert Avila



Terry Price



Gary Klassen



Steven Olson



Grant Anderson

lettermen



Brian Johnson

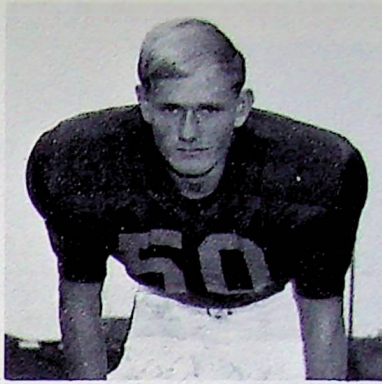

Ronald Dahlquist



Fred McLaughlin



Paul Lopez

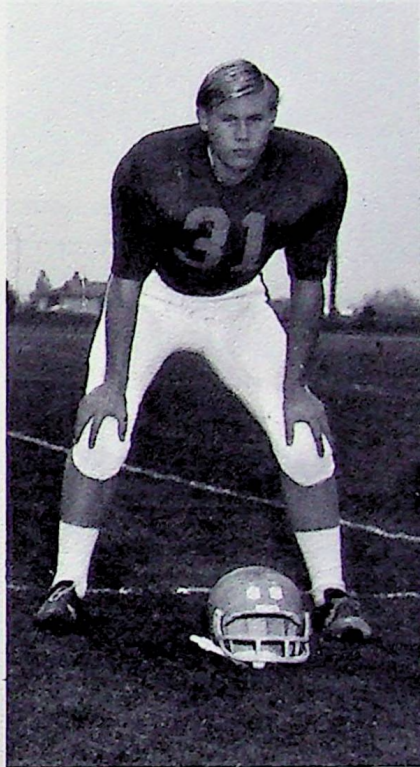

George Roehlk



Curtis Nix



Stephen Strid



Doug Burris



Elliot Nahigian

norseman



Coach Gary Paulsen



Coach Elmo Hays

The Frosh-Soph football team had a 5 win, 4 loss, and 1 tie record this year. Three of the four losses were won by only one touch-down. The Norsemen placed second in the league, losing only their final game to Exeter for the championship. League record, 3-1. This years awards went to Rodney McNabb, most valuable player and most valuable back; David Dahl, most valuable lineman; Larry Chester, most improved player.



Rodney McNabb -- Most valuable and most valuable back.



David Dahl--Most Valuable lineman.



Larry Chester--Most improved player.

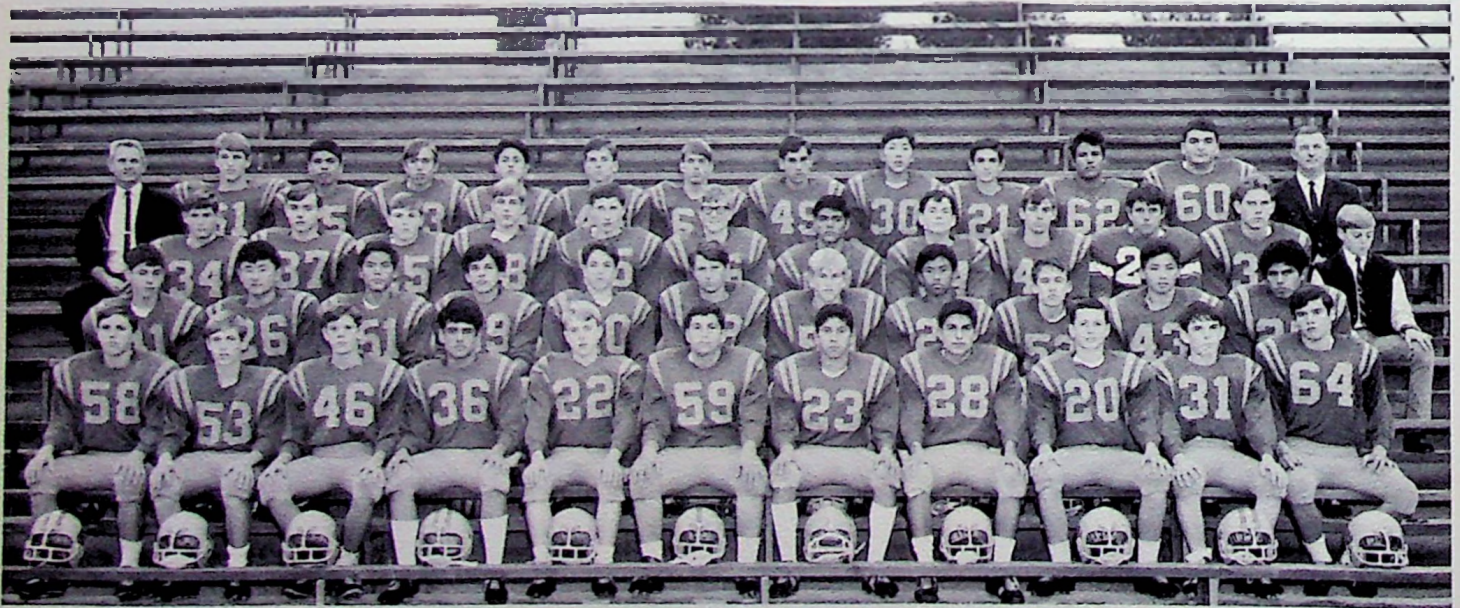

Front Row: Mike McIntyre, Mike Knowles, Charles Emlet, Ben Rodriguez, Bill Schwedler, Alan Asdoorian, Steve Perez, George Rodriguez, Mike Fry, Jerry Holt, Dana White. Second Row: Manuel Ramirez, Eugene Togioka, Ross Sakaguchi, John Rodriguez, Tim Weaver, James Murry, Marti Christensen, Paul Nieuwenhuijs, Tom Moser, Doug Inouye, Herc Trevino. Third Row: Pat Rouff, Gordon Baranowski, Larry Chester, David Woods, Mitch Re-

demer, Greg Groft, Rufino Ramirez, Larry Dias, Dale Westfall, Jim Lindholm, Dale Becker, Manager Tim Rouch. Fourth row: Coach Elmo Hays, David Dahl, John Velasquez, Rodney McNabb, Jack Garcia, Brad Westlund, Scott Zender, Mike Bujullan, Randy Yano, Mike Moore, Mauro Gonzales, Steve Safarjian, Coach Gary Paulsen. Not pictured, Jeff Crass.

football 1968

norseman scoreboard

KINGSBURG

0
18
7
6
12
13
21
27
0

Lindsay
Riverdale
Parlier
Orosi
Coalinga
Woodlake
Dinuba
Fowler
Exeter

OPPONENTS

6
6
0
6
0
19
12
6
13



Horsepower



Powered by right guard

varsity basketball



Coach Don Heselwood

The 68-69 Viking basketball team had a very successful season, ending up second in the West Sequoia League. The team was nosed out of the championship in a close game with Dinuba. Kingsburg ended the season with a 6-2 league record, only 1 game behind the WSL Champion.

The team consisted of Doug Ohlstrom, Bob Togioka, Greg Parlier, Mark Bennett, George Roehlk, Denny Larson, Jim Smith, Doug Dillon, and Ron Kelsey.

In over-all competition, the Vikings won 15 games while losing only 8, for a 65% winning average. A highlight of the year was winning first place in the Lion's Club Tournament.

Leading the team for the Vikings was co-captain Doug Ohlstrom, who with a shooting average of 53% established a new school record of 473 points. He ended the season with 370 rebounds, another school record. All of this got Doug on the Kingsburg and Sanger All-Tournament Teams, and recognition as the top WSL scorer, and third top scorer in the valley.

Bob Togioka was one of the top defensive men, and also led the team with 42 assists. Mike Jensen shot 73% at the foul line to lead the team in that department.

Doug Ohlstrom was chosen as the Most Valuable Player, and Greg Parlier as the Most Improved Player. Elected as co-captains for the year were Doug Ohlstrom and Bob Togioka.



Front Row: Bob Togioka, Jim Smith, George Roehlk, Mike Jensen. Second Row: Coach Heselwood, Doug Dil-

lon, Greg Parlier, Doug Ohlstrom, Denny Larson, Roger Erickson.

senior lettermen

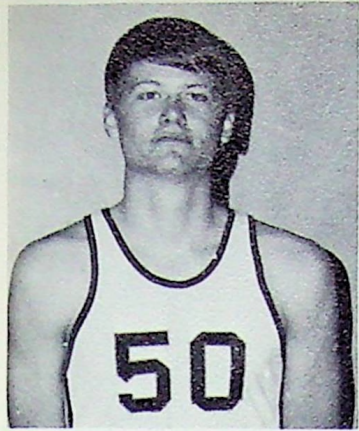

Co-Captain
Doug Ohlstrom



Co-Captain
Bob Toglioka

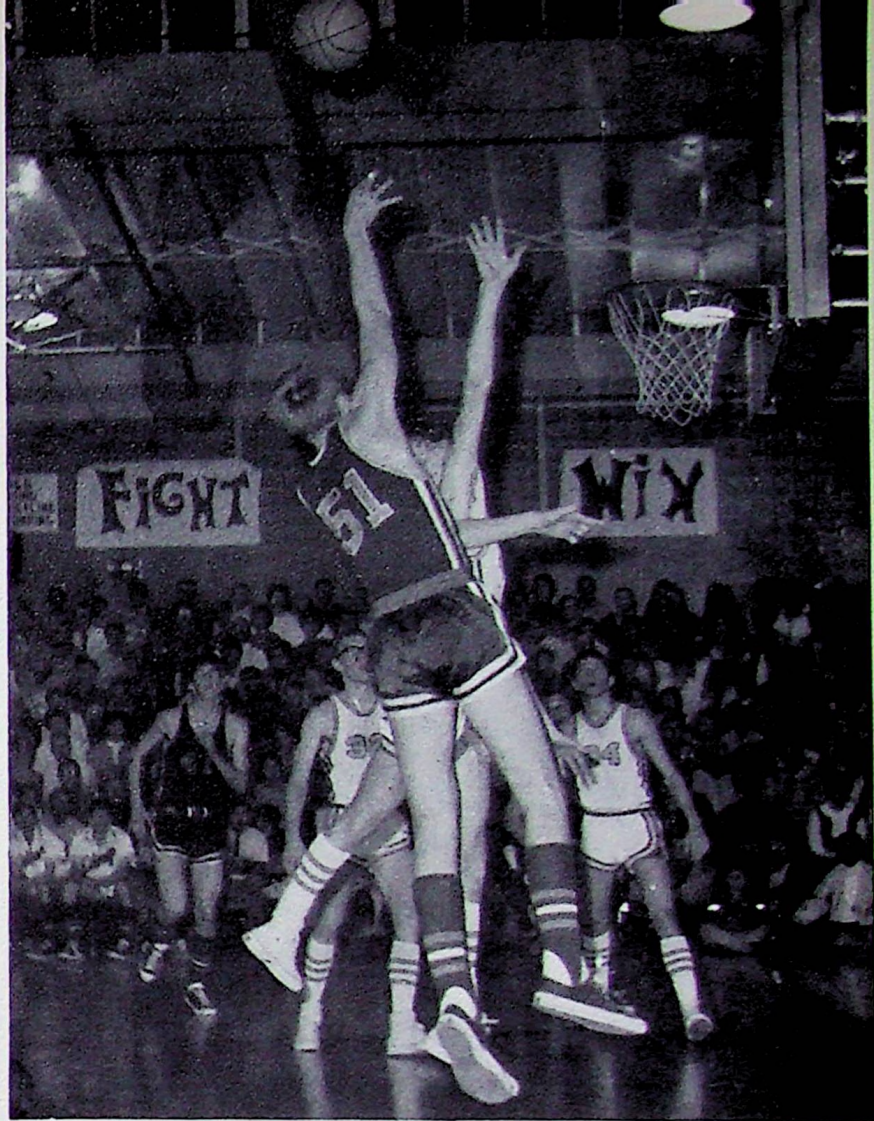

Doug Ohlstrom makes 2 points against Dinuba. Doug concluded the season as top scorer in the WSL, and third in the Valley.



George Roehlk

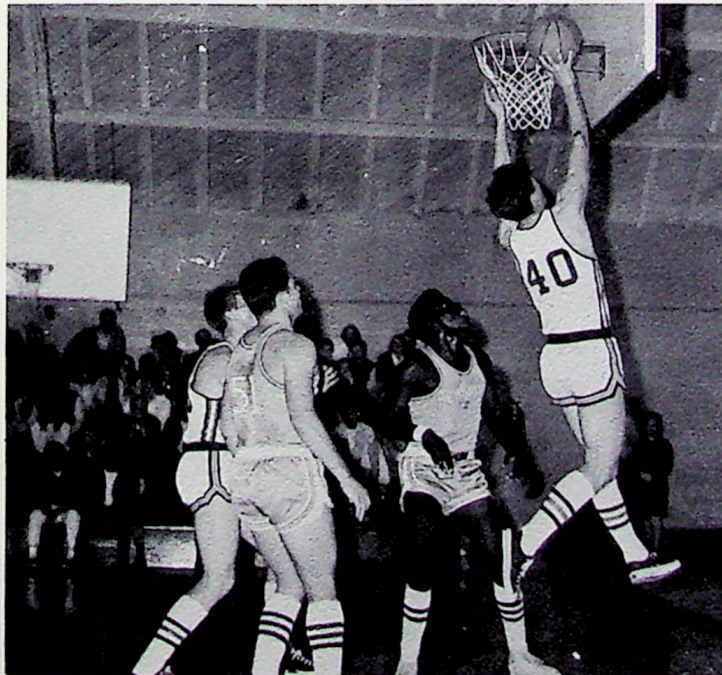

Greg Parlier in a tough game against Memorial. Greg was voted Most Improved Player by his coach and teammates.

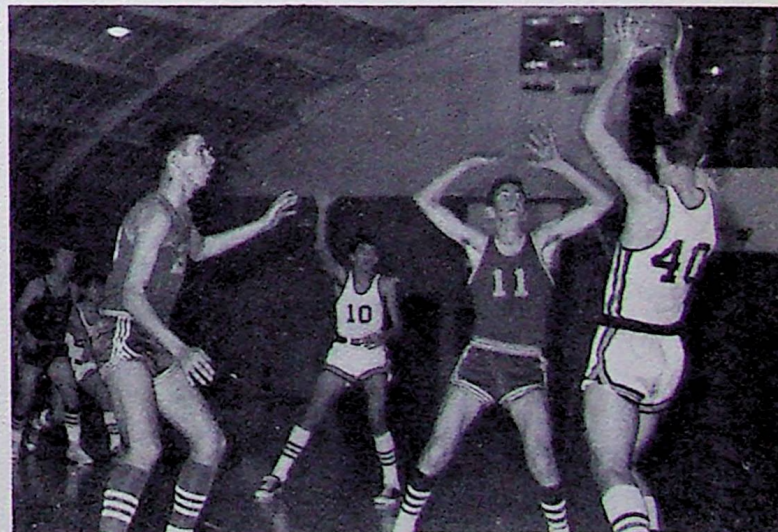

Greg Parlier attempts to pass the ball off in a game with the Fowler Redcats.

viking games



Mark Bennett in a driving layup against Memorial.

Bob Togioka stealing a ball away from a Memorial player. Bob was the leading defensive man on the team and kept many of the valley's leading scorers to a few points.



Doug Ohlstrom reaching for a jump ball against Dinuba.



126 George Roehlk holding hands with Tim Butts of Fowler.

norseman basketball



First Row: T. Bolton, M. Fry, S. Perez, R. Yano, J. Nunez, F. Olmos. Second Row: Coach Hays, M. Moore, B.

Anderson, D. Clark, D. Satterberg, D. Becker, P. Hulshof, P. Hamada, B. Hamada.

The 1969 Frosh-Soph basketball team had a better season than last year, with a 3-6 league record. The starting five included Don Clark, Mike Moore, Frank Olmos, Randy Yano, and Preston Hamada.

Frank Olmos was voted Most Improved Player, and Preston Hamada as Most Valuable Player. Co-Captains for this year were Randy Yano and Preston Hamada.

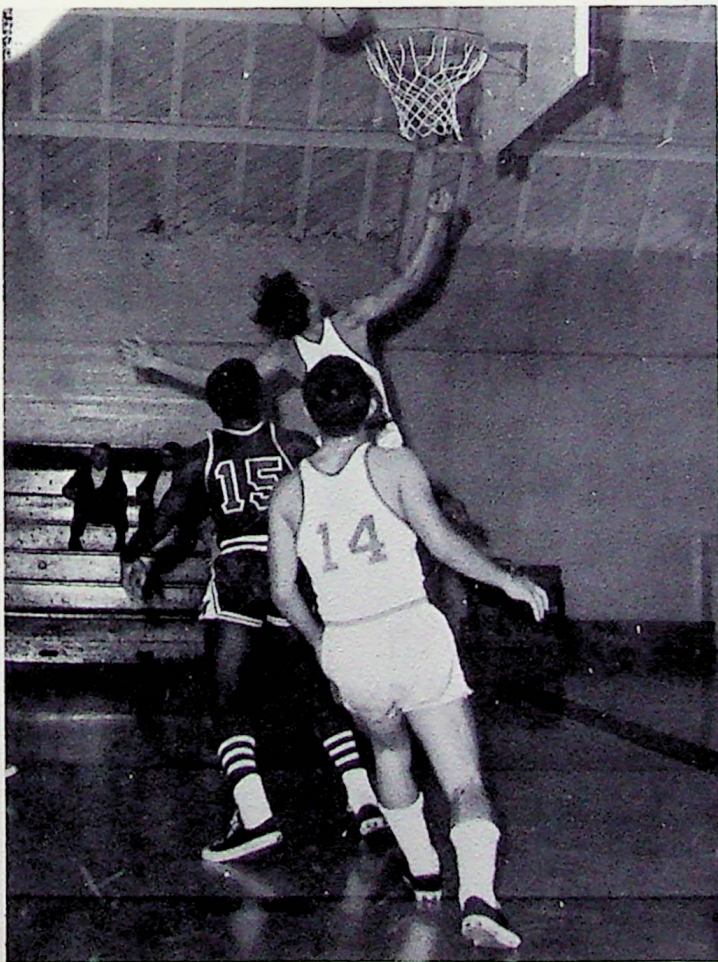

Co-Captain Hamada reaches for a rebound as Yano looks on.



Becker and Clark watch as Yano makes an easy two points. 127

varsity wrestling

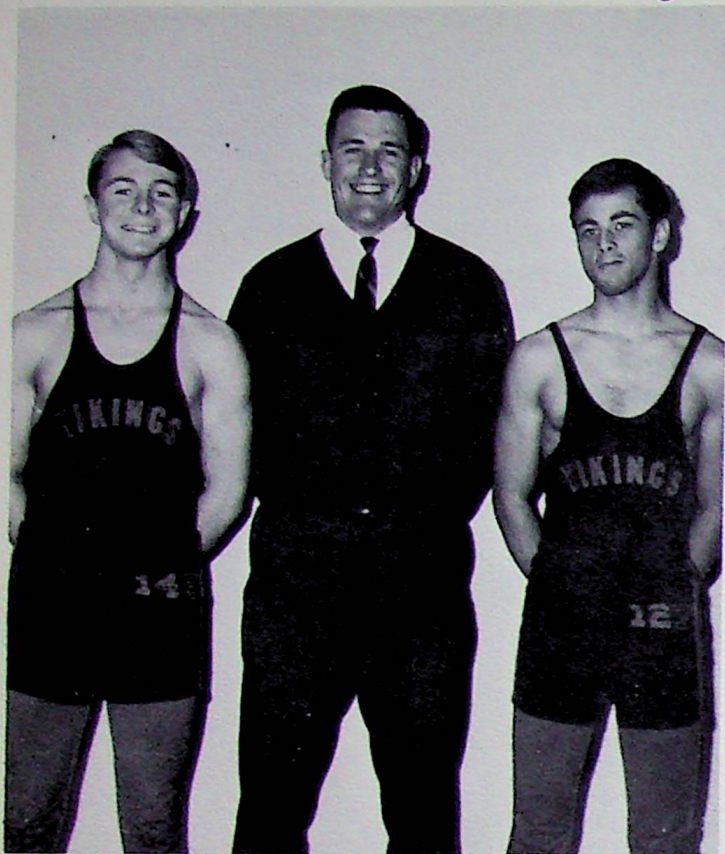

Co-Captain Doug Burris, Coach Jerry Rosser, Co-Captain Terry Price.

The 1968-69 wrestling team, under the new coaching staff of Jerry Rosser and "Dub" Doshier, finished second in the league with an impressive 12-5 season record. The team began with a slow start, losing their first three matches, but gradually built up their momentum to win twelve of their remaining fourteen matches.

At the league tournament nine members placed. They are as follows: Rudy Contreras, second; George Livermore, second; Terry Price, second; Sal Ramirez, third; Cruz Herrera, third; Doug Burris, first; Ray Martin, second; Oliver Crandell, second; and Mauro Gonzales, second. At the division finals four placed. They are as follows: Terry Price, first; Doug Burris, second; Ray Martin, second; and Oliver Crandell, fourth. At valley finals Terry Price placed sixth, and Doug Burris placed third.

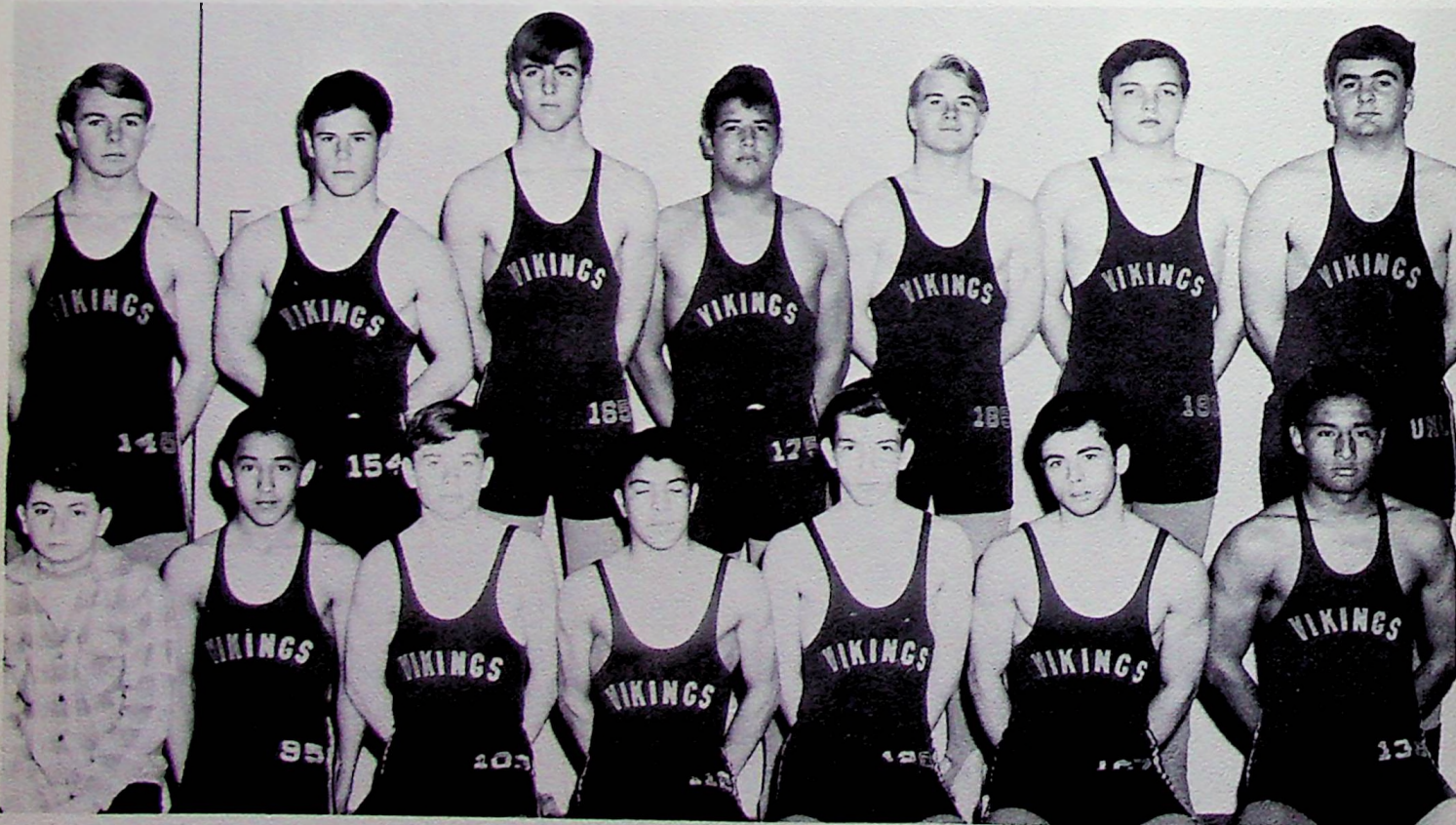

Front Row: Manager Richard Allbritton, Rudy Contreras, Walter Gray, Mike Torres, George Livermore, Terry Price, Cruz Herrera. Second Row: Doug Burris, Ray Mar-

tin, Oliver Crandell, Mauro Gonzalez, Larry Allen, Larry Livermore, Steve Safarjian.

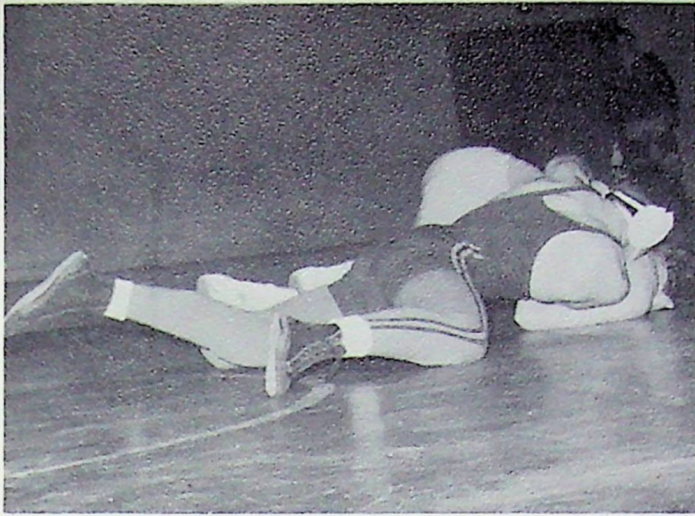

Driving the opponent into the mat

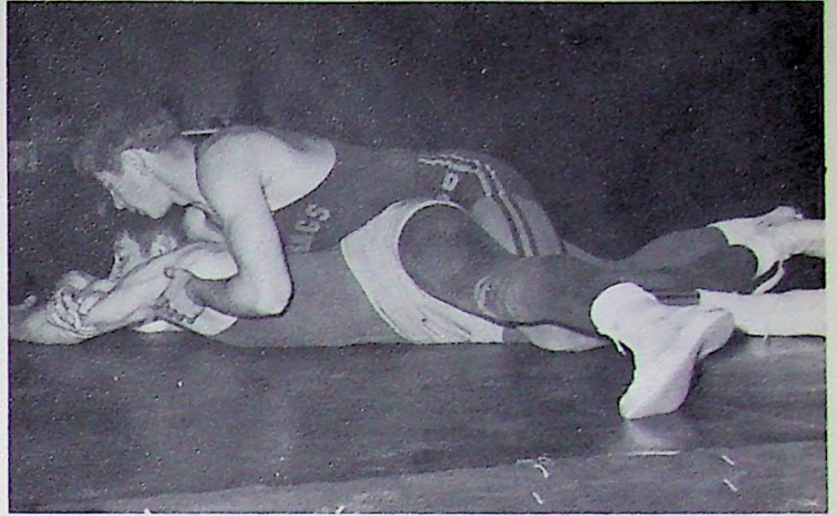

Burriss rides his man

wrestlers in action



Working for a pin

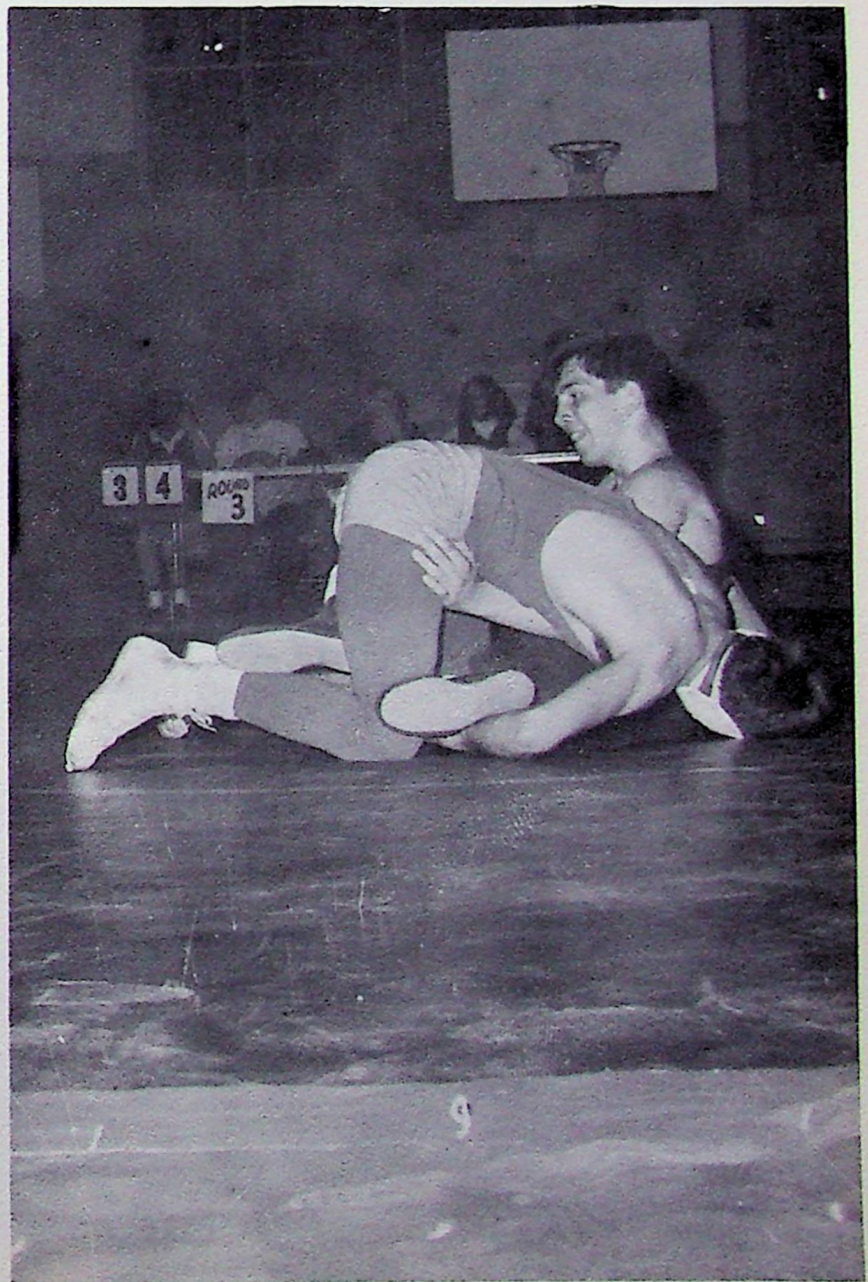

Livermore tries for a reverse

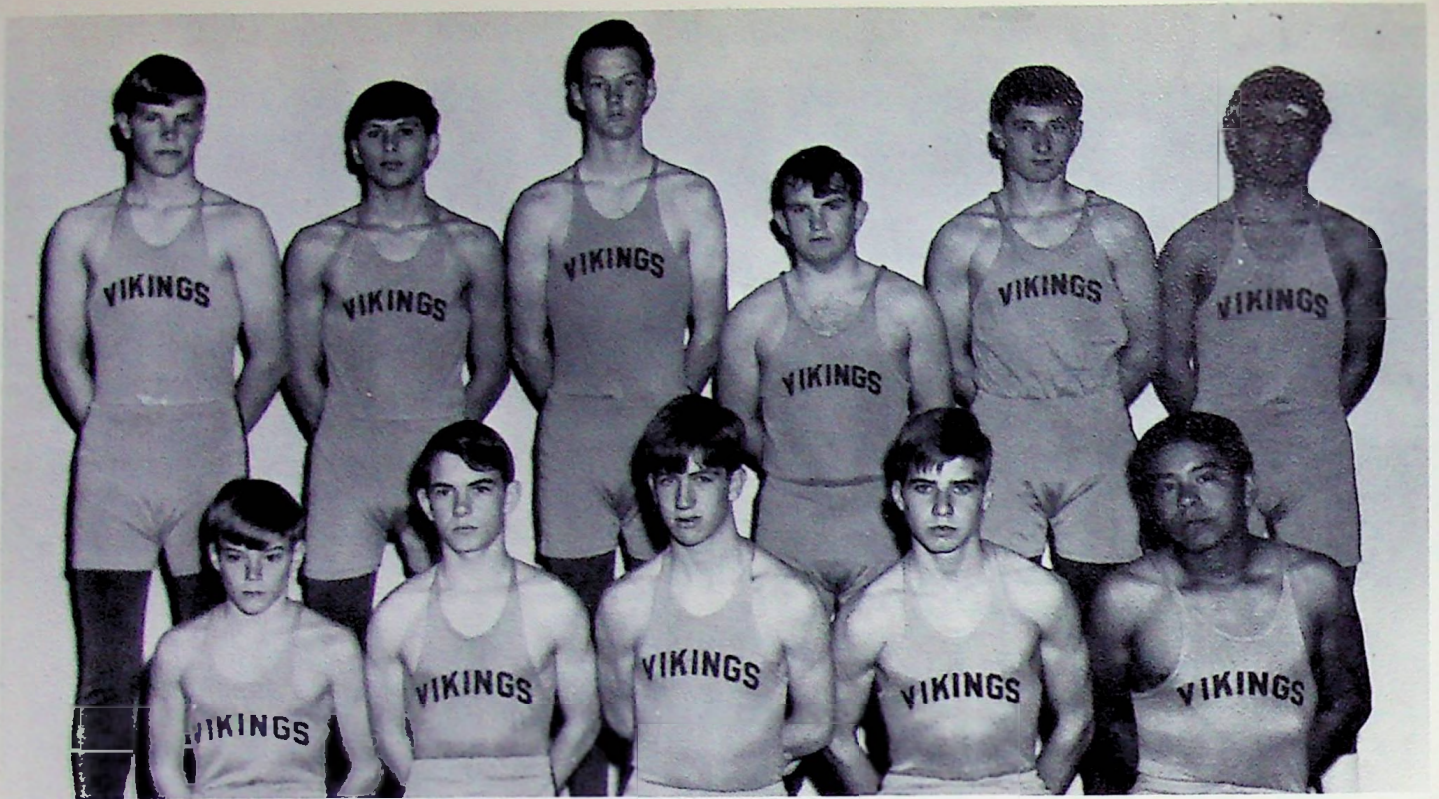

Front Row: Tim Rouch, Jerry Holt, Darol Bonander, Randy Marks, John Groves. Second Row: Tim Atchley,

Wayne Seaward, Cecil Howard, Randy Holt, Mitch Redemer, Rufino Ramirez.

jv wrestling

The Norsemen grapplers also placed second in league action with a 9-5 record. Coaching duties were handled by Jerry Rosser and "Dub" Doshier. Sophomore John Groves was voted most outstanding Norseman wrestler.

In league finals Tim Rouch and John Groves placed first. Victor Hernandez, Wayne Seaward, Larry Allen, and Steve Safarjian placed second.

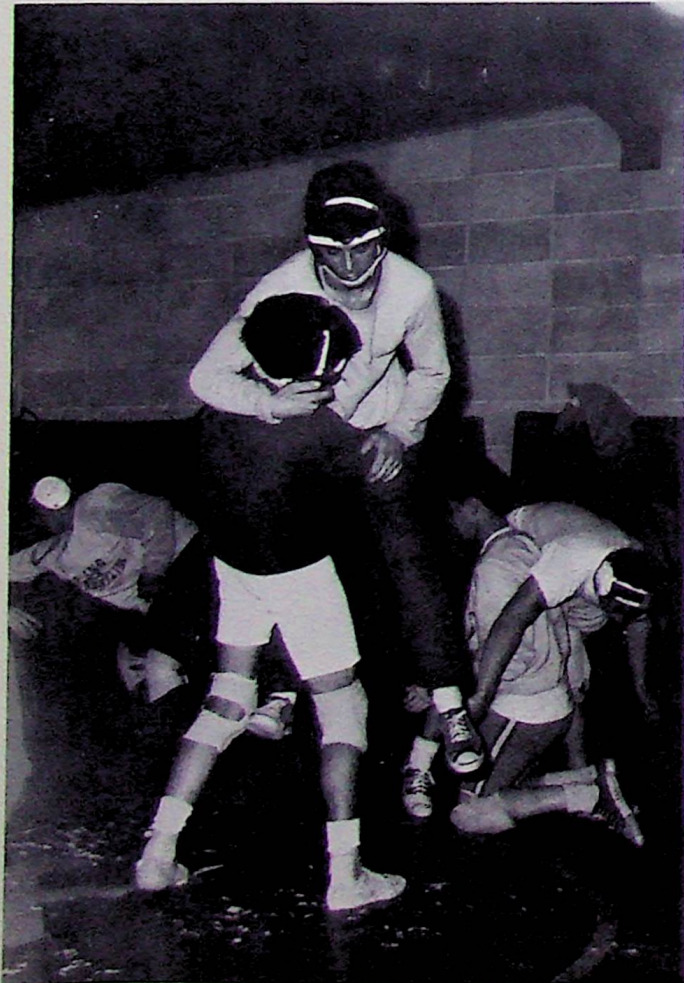

Practicing the takedown.



Working out.

golf



Practicing for a match



Coach Heselwood

The golf team had the look of a winner with five lettermen returning this year. They were Dave Peterson, Scott Troescher, Mike Jensen, Doug Jern, and Mark Bennett as number one man.

The team played in a different league this year, with different scoring, but still had a good chance for league champs.



Front row: Rich Rouch, Alan Asdoorian, Walter Gray, Tom Bolton, Jim Muradian. Second row: David Woods,

Mark Bennett, Dave Peterson, Mike Jensen, Doug Jern, Scott Troescher.

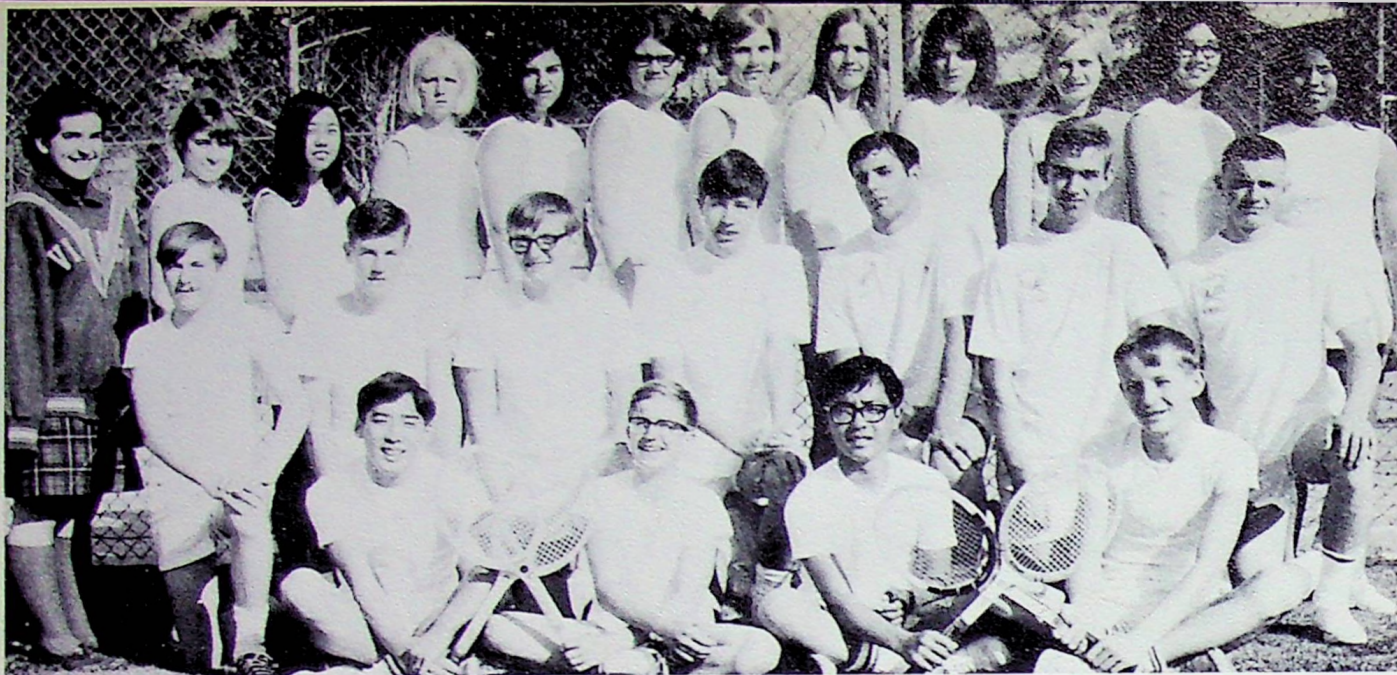

Front Row: Lonni Doi, Mike Law, Harley Kakiuchi, Bradly Johnson. Second Row: John Vogt, Richard Wine-land, Bryant Larsen, Robert Niemi, Greg Bortolussi, William Hubble, Byron Schmidt. Third Row: Manager

Denise Hovnanian, Naomi Cauwels, Debbi Minamoto, Margi Johnson, Chris Bortolussi, Mary Koch, Carole Nel-son, Jonni Bartel, Vicki Koch, Marie Sorenson, Marion Inouye, Linda Nieuwenhuijs.

viking tennis

Mrs. Joan Kennard, new coach of the tennis team, says, "There is a very good chance that the team will defend their West Sequoia League title."

Returning lettermen are Linda Nieuwenhuijs, Jonni Bartel, Greg Bortolussi, and Robert Niemi.

The Varsity team consists of Carole Nelson, Marion Inou-

ye, Byron Schmidt, and William Hubble.

The Junior Varsity consists of Chris Bortolussi, Naomi Cauwels, Margi Johnson, Mary Koch, Vicki Koch, Debbi Minamoto, Marie Sorenson, Harley Kakiuchi, Bryant Lar- sen, Richard Wineland, Mike Law, Lonni Doi, John Vogt, Brad Johnson. Denise Hovnanian is manager for this season.



Coach Kennard

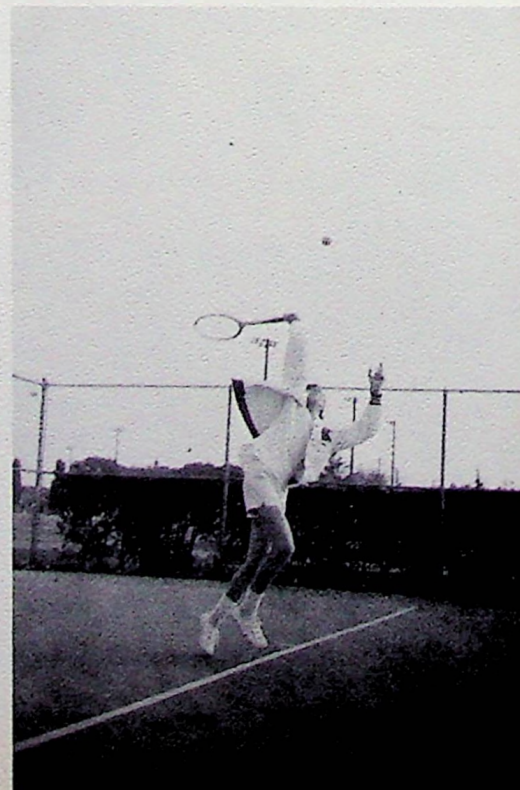

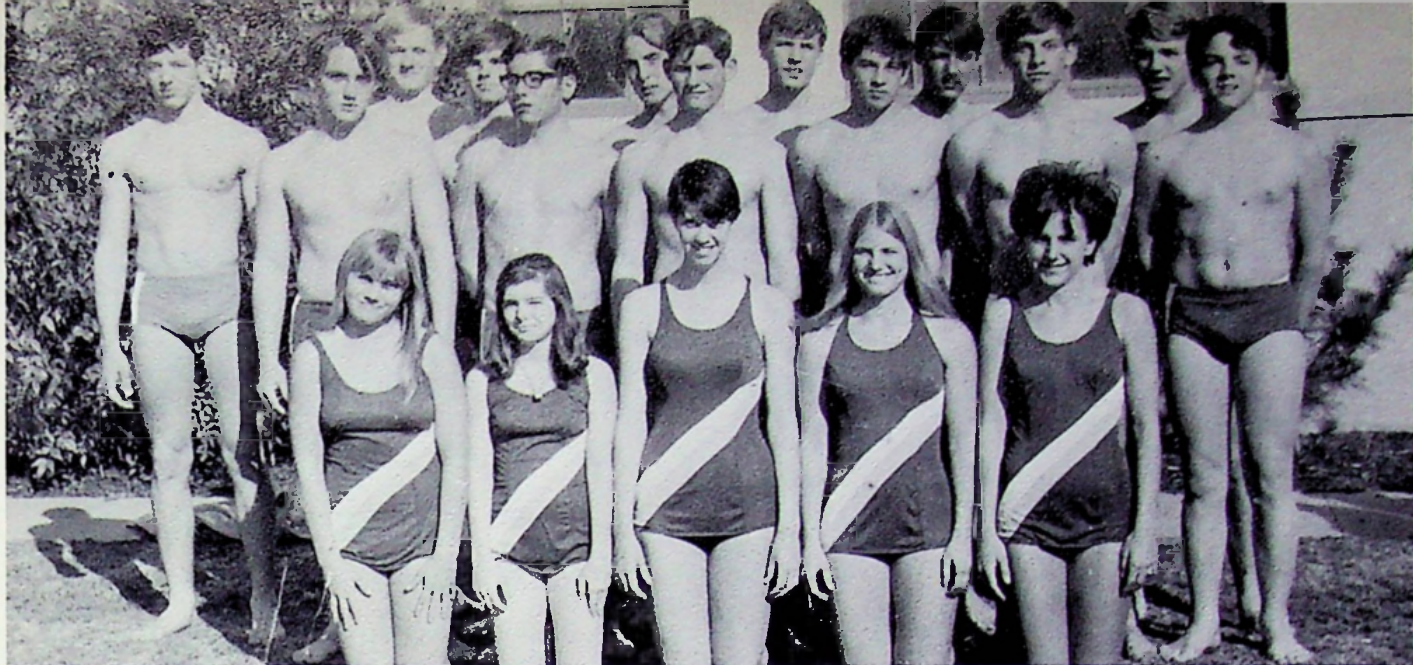

First Row: P. Knight, B. Woolley, C. Oliver, L. Pannett, J. Spomer. Second Row: D. Davis, L. Stewart, E. Elzarian, P. Rouff, C. Jones, G. Klassen, T. Weaver. Third

Row: R. Dahlquist, K. Adams, J. Bell, W. Thornbury, L. Martin, C. Weaver.

swimming

The 1969 swimming squad had a large turn-out, appearing as top contenders for League and Divisional Championships. Practice meets were swum against Selma and Madera, with the Vikes scoring a win at the first meet of the year against Clovis High.

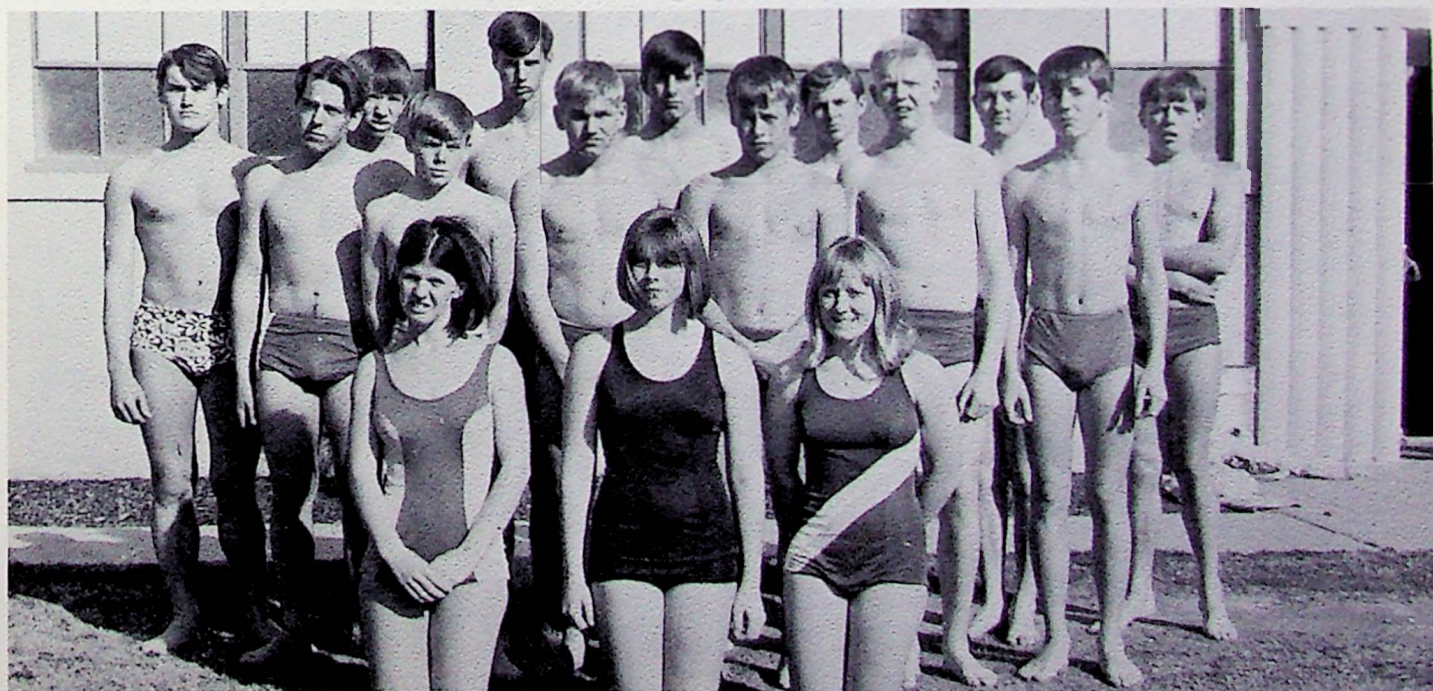

First Row: P. Oliver, C. Jacobsen, D. Barham. Second Row: R. Cornwell, T. Rouch, M. Christensen, S. Wigh, P. Hulshof, J. Kane. Third Row: S. Engstrom, K. Enns,

K. Haire, O. Crandell, D. Hillbloom, B. Woolley, P. O'Donnell.



Front Row: K. Farley, L. Allen, M. Smith, G. Guerra, R. Holt, J. Guerra, T. Luna. Middle Row: M. Helms, P. Hamada, W. Rahl, A. Wright, J. Garcia, M. Gonzales, T. Atchley, J. Groves, D. Lopez. Back Row: Coach Doshier, M. Redemer, H. Trevino, S. Ruiz, A. Gonzales, R. Luna, H. Flores, M. Rodriguez.



Coach John Seaman

viking track



Coach William Doshier



Front Row: R. Marks, J. Luna, R. Sakaguchi, S. Perez, P. Sakaguchi, B. Schwedler, T. Monroe. Middle Row: V. Hernandez, T. Johnson, D. Bonander, P. Nieuwenhuijs, T. Moser, A. Ramirez, J. Crass, L. Asbury, K. Richardson. Back Row: M. Cook, D. Wright, R. Loera, D. Becker, T. Taylor, L. Livermore, L. Esajian, G. Livermore, B. Westlund, Coach Seaman.

Run faster, throw farther, and leap higher were the mottoes followed by this year's Viking track team. Although the wet weather hindered training, the Vikings made some strong showing in the "B" and "C" classes. The "A" team had some outstanding performers but lacked numbers.

There were approximately fifty team members out for practice this year. This year the track team has a new coach, "Dub" Doshier, who is assisted by coach Seaman.



The strippers.....



Up, up, and away!



The famous Fosbury flop

varsity baseball

Coach Paulsen was very pleased this year with the 1969 Viking baseball team. There were eight returning lettermen and six new starters, including sophomore Rodney McNabb. Captain Bert Avila and the strong pitching arms of George Roehlk, Greg Parlier, and Jim Smith led the able Viking team to many victories.

The nine starters were Steve Peterson, Steve Strid, Rodney McNabb, Bert Avila, Keith Matsuoka, Jack Wright, Don McCarthy, Tom Lear, and one of the three pitchers.



Steve Strid makes an easy out at second base.



Hallelujah!



Coach Gary Paulsen and Captain Bert Avila



Babe!



First Row: W. Sanwo, D. McCarthy, R. Hawkins, R. Togioka, E. Nelson. Second Row: R. McNabb, K. Matsuoka, G. Roehlk, S. Strid, J. Smith, T. Lear. Third Row: B.

Avila, D. Davis, G. Parlier, J. Wright, S. Peterson, S. Huddleston.



Front Row: Larry Chester, Doug Inouye, Ben Rodriguez, Mike McIntyre, George Rodriguez, Eugene Togioka, Mike Fry. Second Row: John Velasquez, John Nunez, Cary Ki-

mura, David Satterberg, Randy Yano, John Gallardo, James Murry, Coach Jerry Rosser.

Home Babe! Home Babe!

junior varsity baseball

Coach Jerry Rosser reported that although the Norsemen didn't fare too well in their first outings, the overall season looked hopeful.

Seven returning veterans provided the experience needed for a successful season, backed up by several promising freshmen.

Moment of Decision.

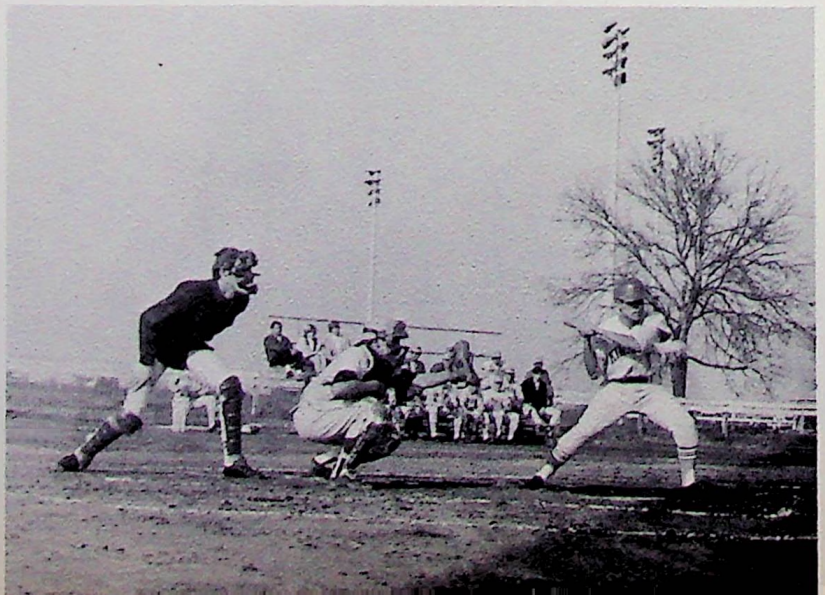

freshman baseball

For the first time in several years KHS had a freshman baseball team. The purpose of the team was to provide the boys with experience, which some gain by playing on both Freshman and JV teams.

The team did quite well in its first games and a successful season was anticipated.

Up Tight.

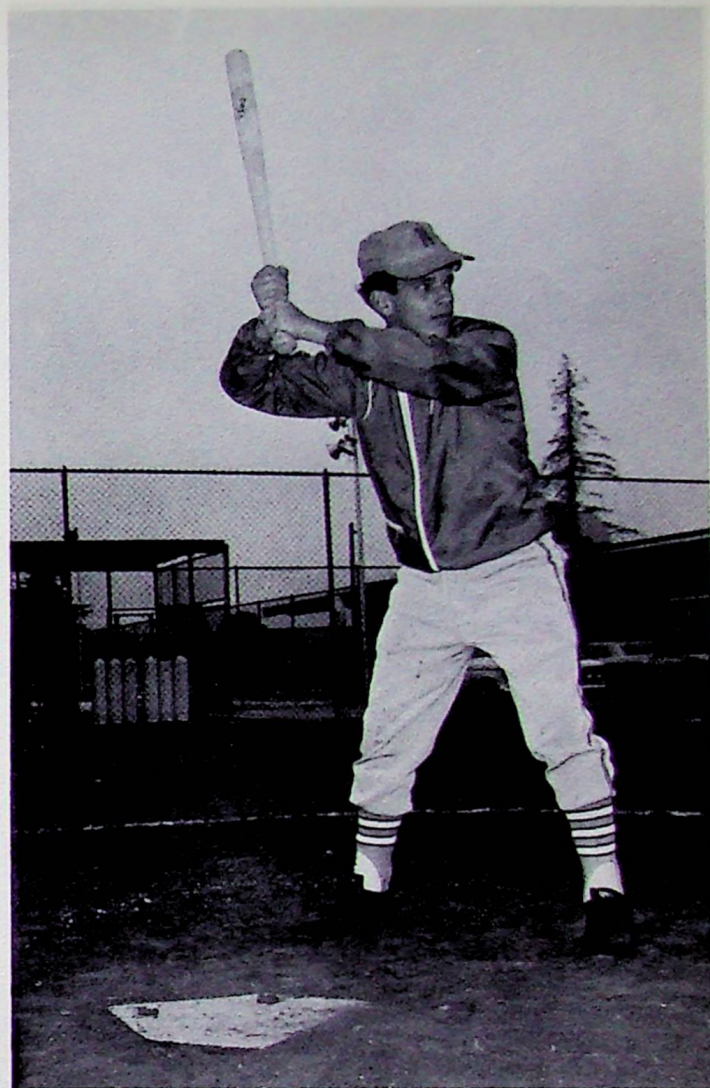

John bats a few balls on the varsity diamond.



Front Row: George Rodriguez, Anthony Gonzales, Stan Deguchi, Larry Homan, Riley Risenhoover, Eugene Togioka. Second Row: Emilio Vela, Mike Fry, John Rodriguez, Robert

Anderson, Bobby Hamada, Leonard Perez, John Gallardo, Coach Elmo Hays.

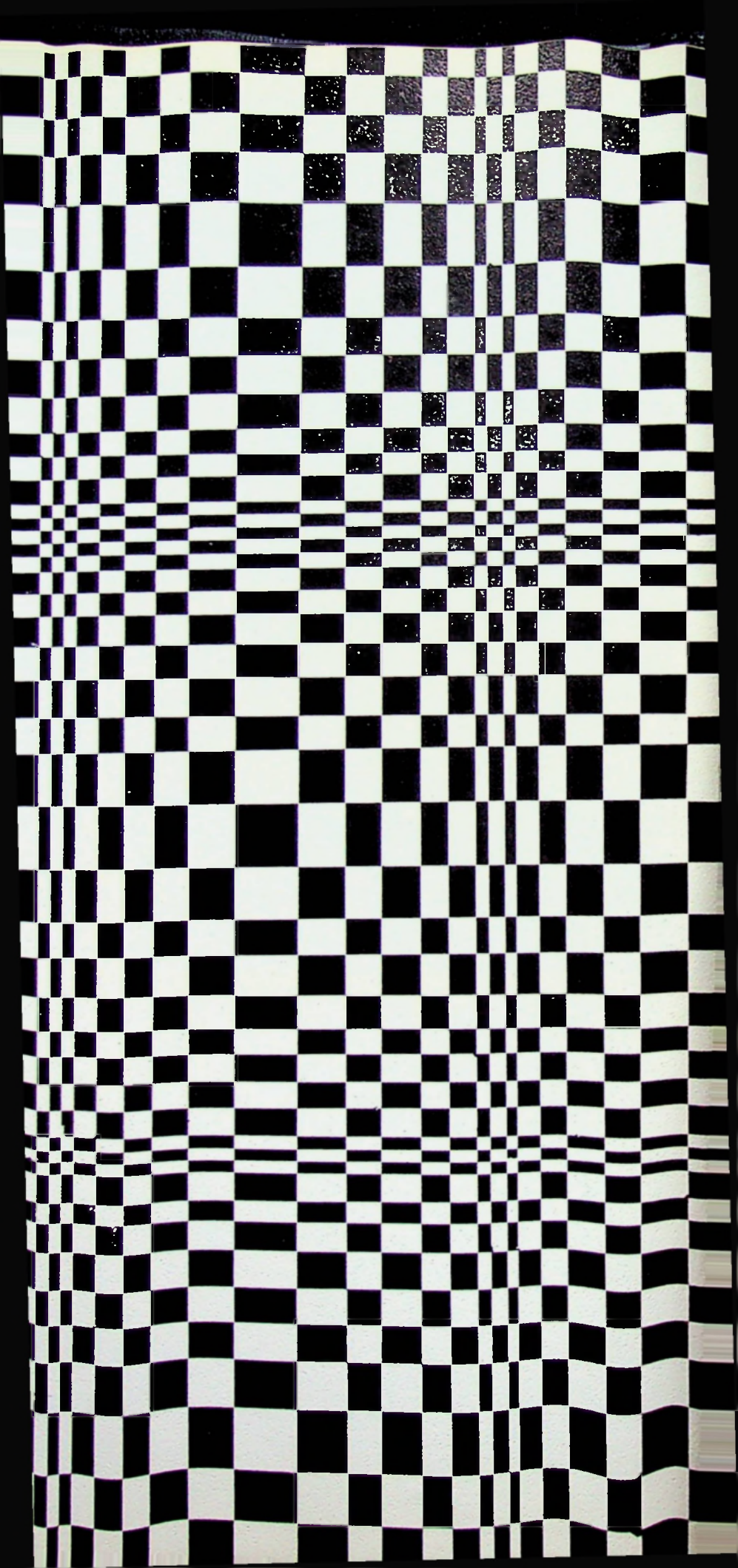

advertisements

then comes the time
for each man to stand alone
to find his own way
his own place

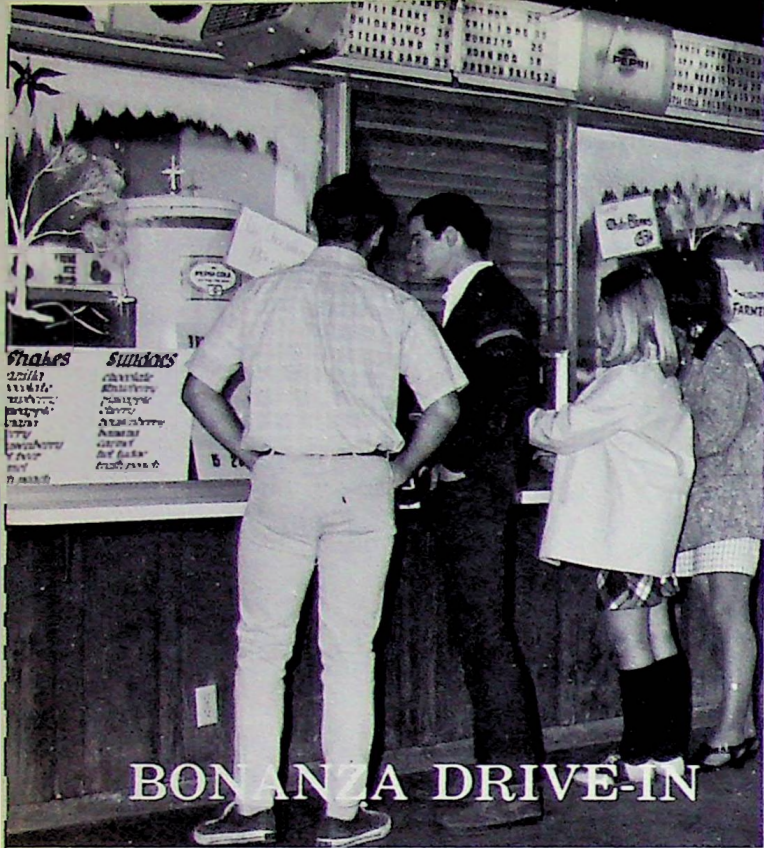

BONANZA DRIVE-IN

JOIN THE GANG AFTER THE GAME FOR THE GROOVIEST SHAKES AND BURGERS IN TOWN.

FOR THE FINEST SELECTION OF DELICIOUS SWEDISH PASTRIES VISIT THE IDEAL HOME BAKERY.



IDEAL HOME BAKERY

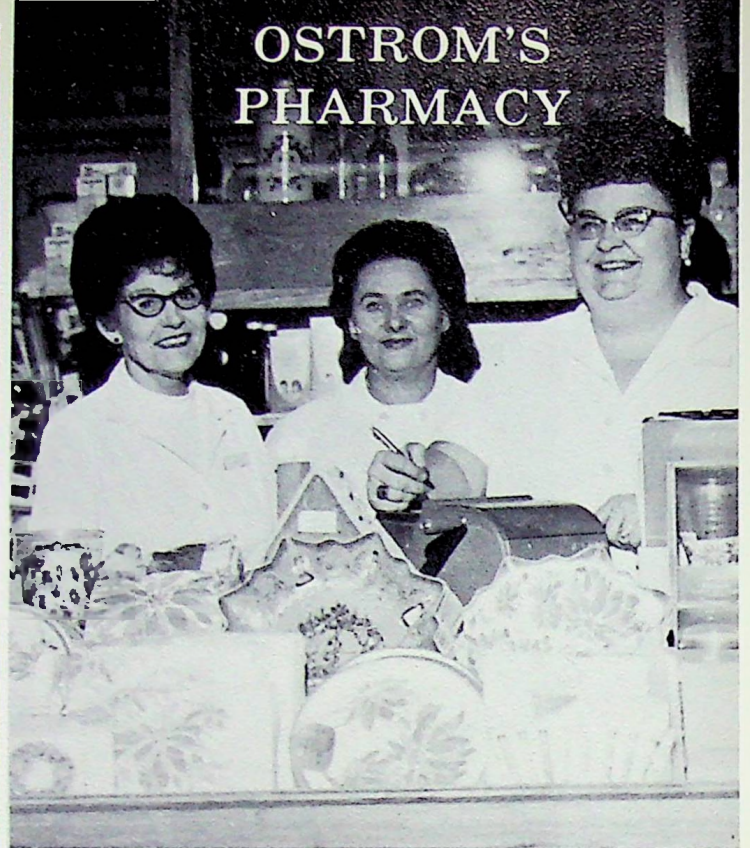

OSTROM'S PHARMACY

OSTROM'S IS THE FRIENDLIEST PLACE IN TOWN TO FILL A PRESCRIPTION.

GUNNARSON'S DEPARTMENT STORE HAS THE LATEST STYLES IN CLOTHING AND SHOES.



Gunnarson's

DEPARTMENT
STORE

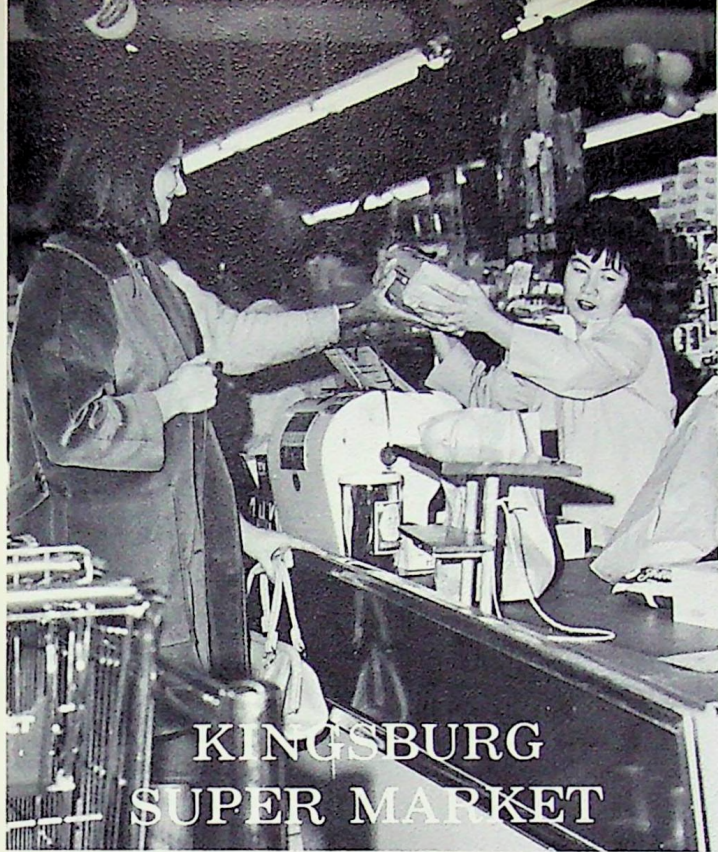

**KINGSBURG
SUPER MARKET**

THE STORE WHERE YOU RECEIVE THE FRESHEST
PRODUCE AND THE FINEST SERVICE.

HOWARD ZELENY - STATE FARM MUTUALS

**ART'S
SHELL STATION**

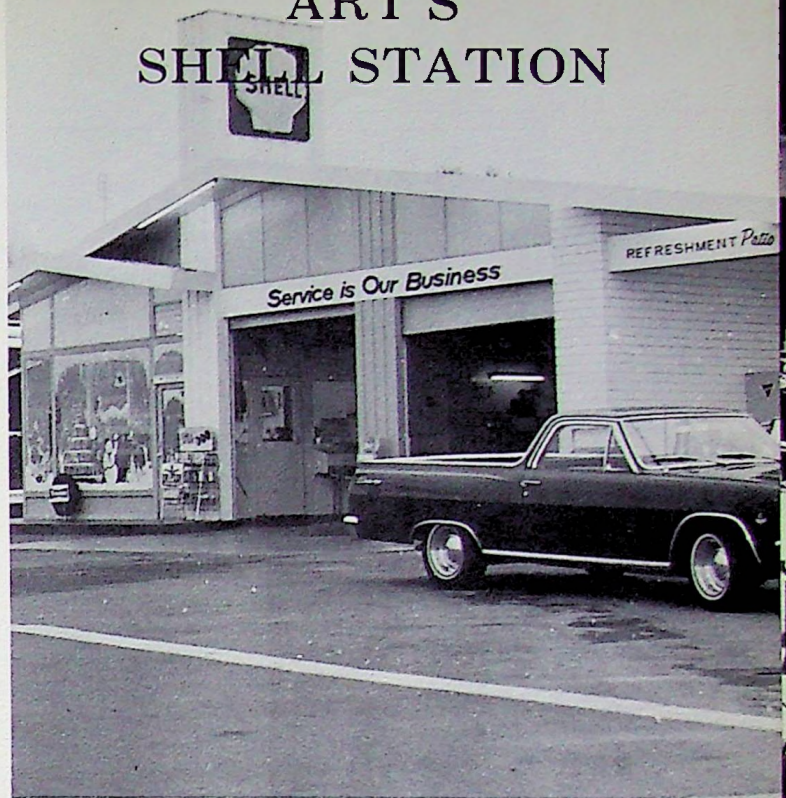

SERVICE IS OUR BUSINESS.

AL HOVNANIAN - REPRESENTING AL HOVNANIAN REALTY AND HALL & HALL INC., INVESTMENT SECURITIES.



STATE FARM
INSURANCE

HOWARD ZELENY AGENT

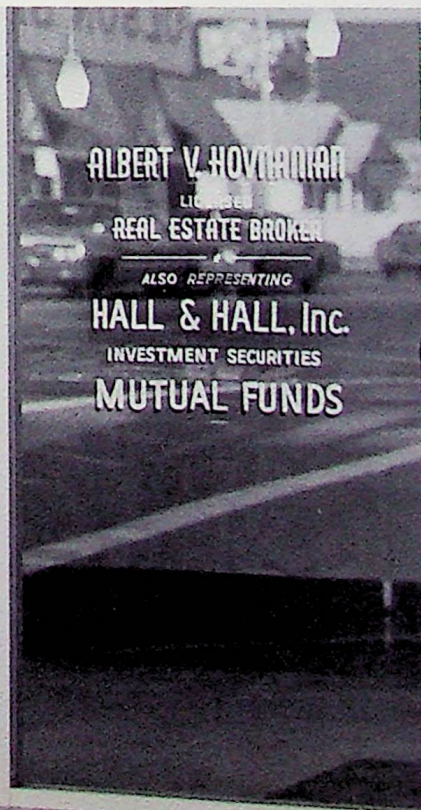

ALBERT V. HOVNANIAN

LICENSED

REAL ESTATE BROKER

ALSO REPRESENTING

HALL & HALL, Inc.

INVESTMENT SECURITIES

MUTUAL FUNDS

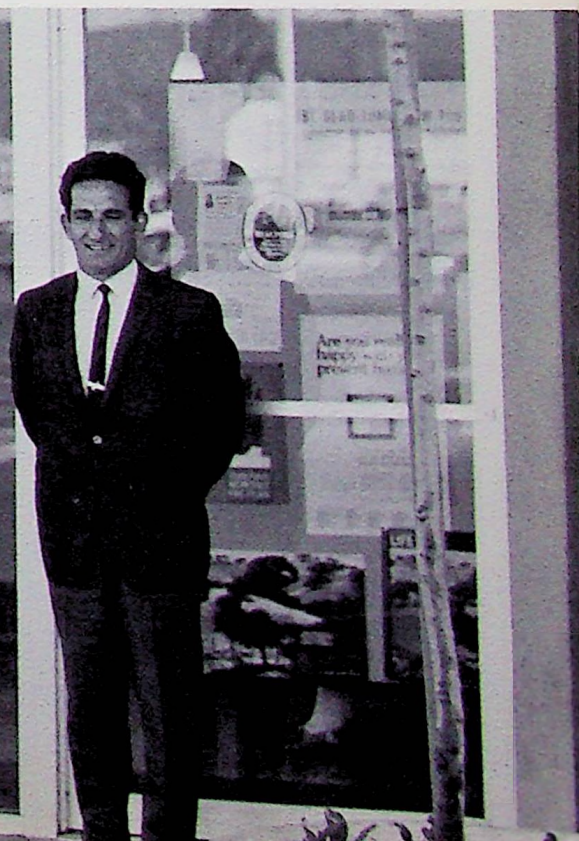

ALBERT V. HOVNANIAN

LICENSED

REAL ESTATE BROKER

ALSO REPRESENTING

HALL & HALL, Inc.

INVESTMENT SECURITIES

MUTUAL FUNDS



VISIT FURMAN'S JEWELRY FOR YOUR MOST PRECIOUS GIFTS.

KINGSBURG CLEANERS CAN SAVE YOUR DAY;
YOUR CLOTHES ALWAYS COME OUT SPARKLING CLEAN.



KINGSBURG
CLEANERS



PARK-N-SAVE IS THE PLACE TO GO FOR THE FINEST FOOD AND THE BIGGEST SAVINGS.

COME TO STONE'S POULTRY BREEDING FARM FOR THE BEST IN EGGS AND POULTRY.

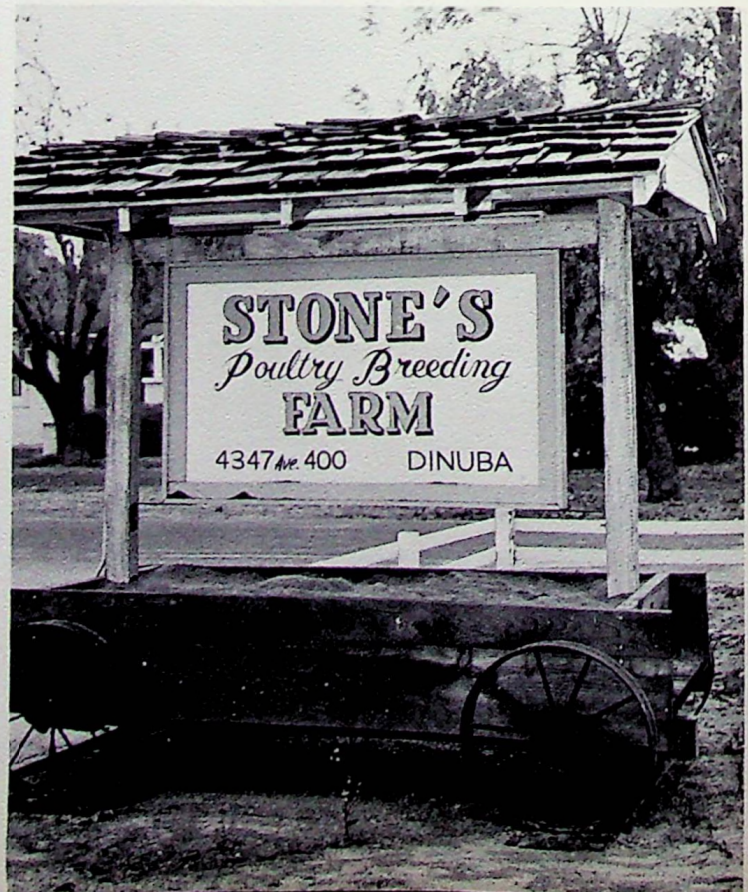

STONE'S
Poultry Breeding
FARM
4347 Ave. 400 DINUBA

SNO-WHITE DRIVE-INN



KORN DOG
 COLE SLAW 15.55-85
 ENCHILADA BASKET 60
 STEAK SANDWICH SALAD 75
 HOT COCOA 15-55-85
 BAKED & POTATO SALAD 65
 NEW & LEGG BREAD BACON 1.25

VISIT THE SNO-WHITE DRIVE-INN AND TRY ONE OF THEIR FAMOUS "SUPERBURGERS" AND A THICK, CREAMY SHAKE.

SEE US FOR A NEW 1969 OLDSMOBILE OR CHEVROLET OR THE BEST IN USED CARS.

THORNBURY & ALLEN

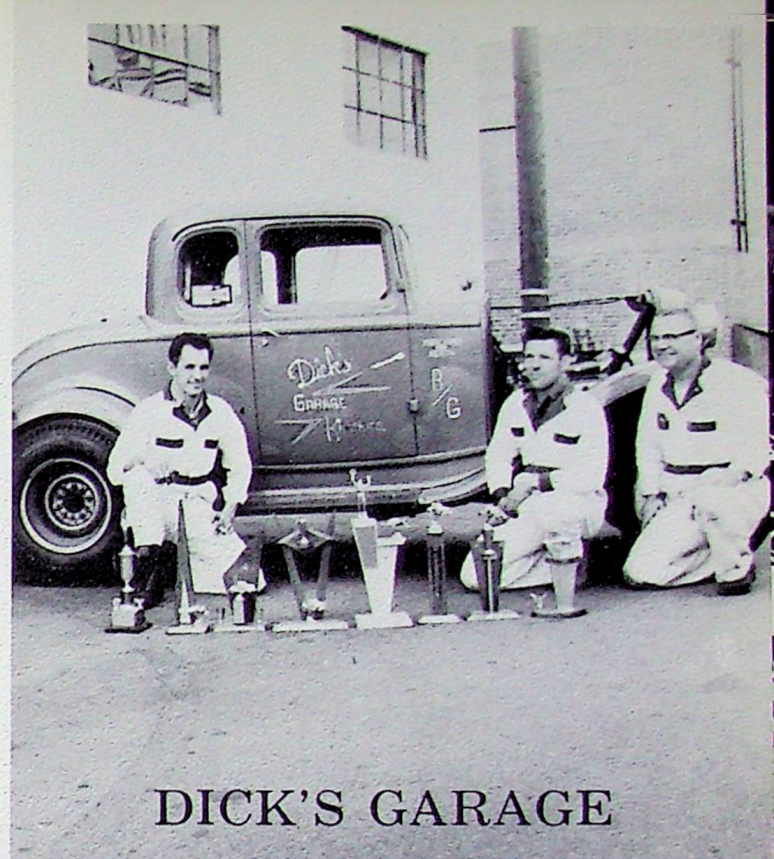

DICK'S GARAGE

DICK'S GARAGE CAN SERVICE YOUR CAR OR TRUCK FOR ANY PROBLEMS IT MAY HAVE.

THE ONLY PLACE TO GO FOR YOUR BUILDING PRODUCTS, AIR TEMP HEATING AND AIR CONDITIONING, COMPLETE INSTALLATION AND SERVICE.



CITIZENS LUMBER COMPANY



MAGNUSON'S HARDWARE IS WHERE HOUSEHOLD APPLIANCES AND FINE GLASSWARE ARE ALWAYS AVAILABLE.

FOOD BANKS HAS ONE OF THE LARGEST SELECTIONS OF FINE MEATS AVAILABLE FOR YOU.

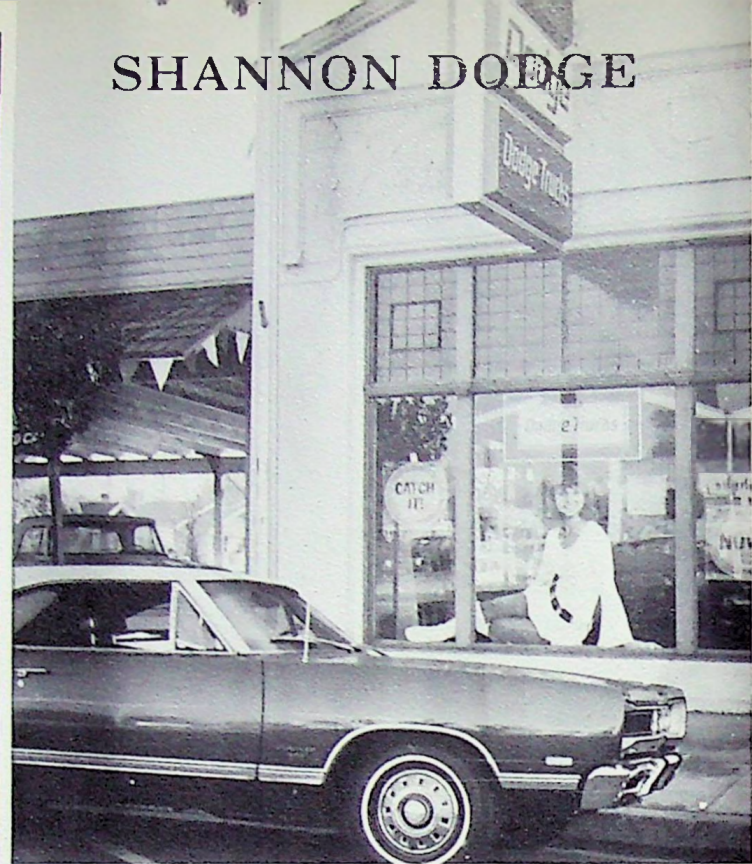
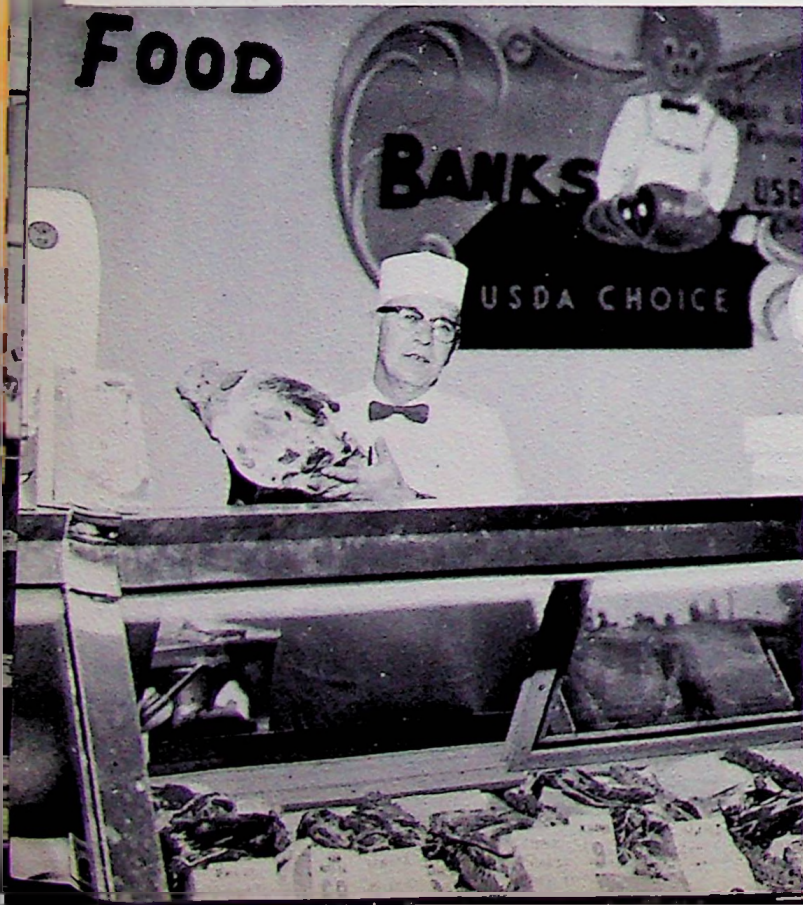

SHANNON DODGE

DODGE IS TURNING UP THE FEVER THIS YEAR.

BROLINE'S DRY GOODS—YARDAGE

!!FEATURING NAME BRAND YARDAGE!!



BROLINE'S



LARSON'S AUTO PARTS & SERVICE

SEE US FOR THE FINEST AUTO PARTS AND THE BEST SERVICE.



OLSON BROS.—CUSTOM WROUGHT IRON

MODEL DRUG STORE HAS EVERY MEDICAL SUPPLY FOR YOUR EVERY NEED.

PLAY IT SAFE, INSURE TODAY, FOR TOMORROW IS UNKNOWN.

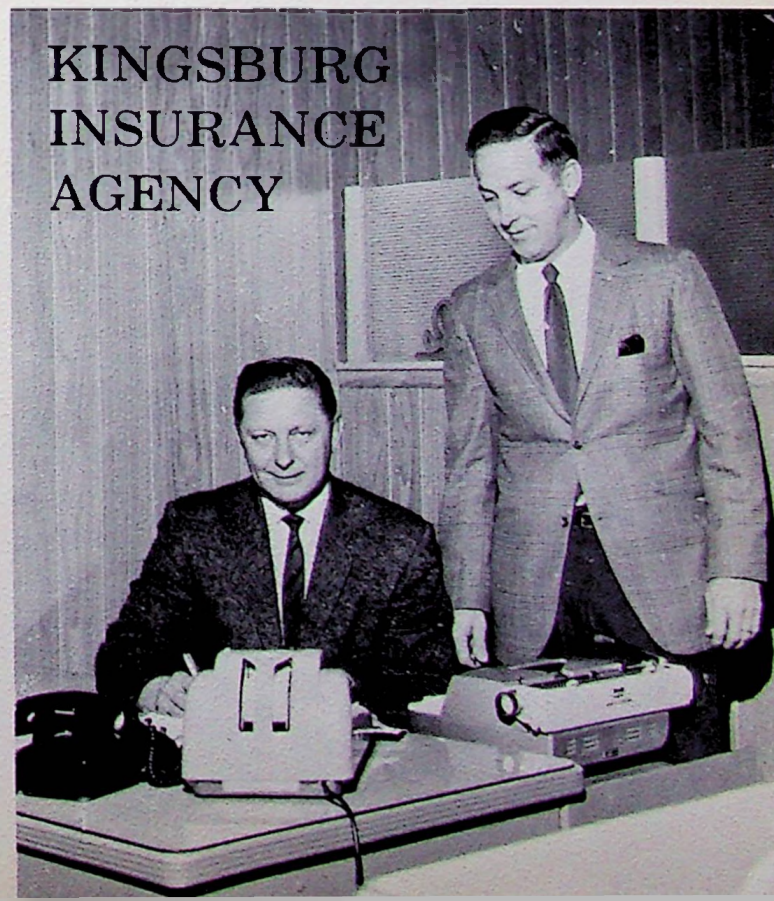

KINGSBURG INSURANCE AGENCY



**KINGSBURG
AUTO SUPPLY**

KINGSBURG AUTO SUPPLY IS WHERE EVERY
AUTO PART IS FOUND.

THIS IS THE PLACE TO GO FOR THE FINEST IN
MAPLE AND OTHER TYPES OF FURNITURE.

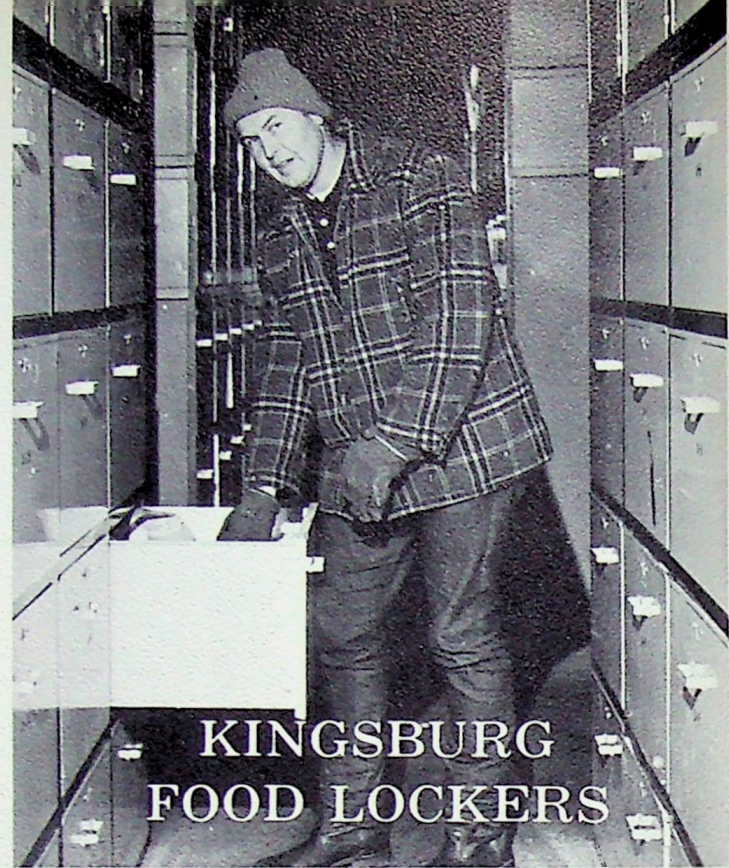

**KINGSBURG
FOOD LOCKERS**

FOR THE COOLEST TRIP IN TOWN YOU CAN VISIT US,
FOR THE WARMEST RECEPTION WITHOUT ANY FUSS.

SWANSON-FAHRNEY OFFERS THE BEST SERVICE
AVAILABLE WHEN IT COMES TO BUYING A NEW FORD.

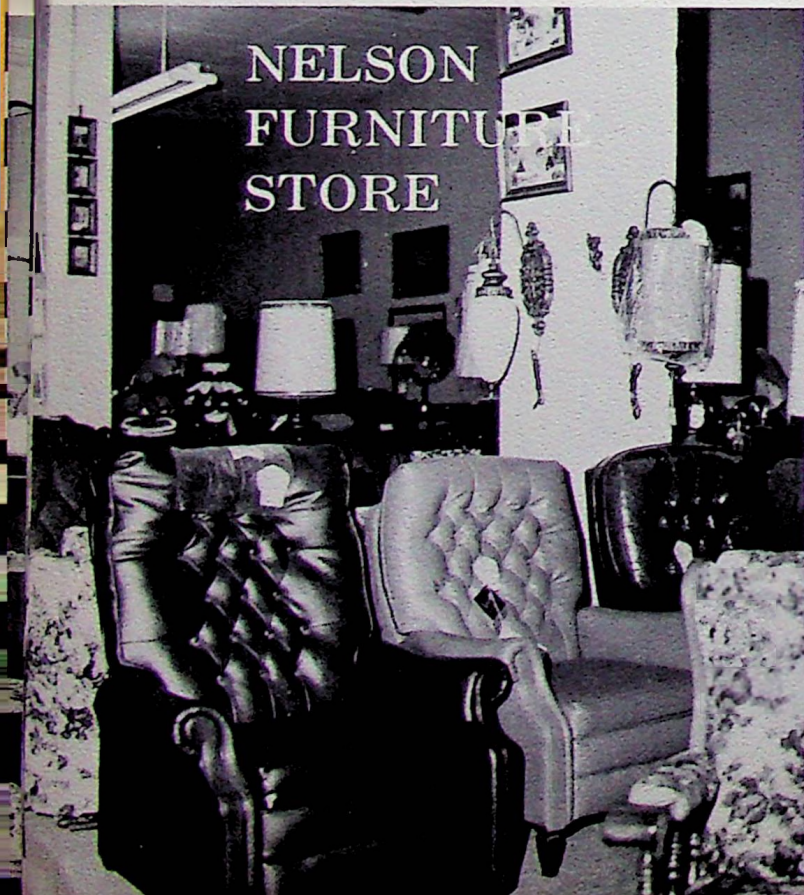

**NELSON
FURNITURE
STORE**

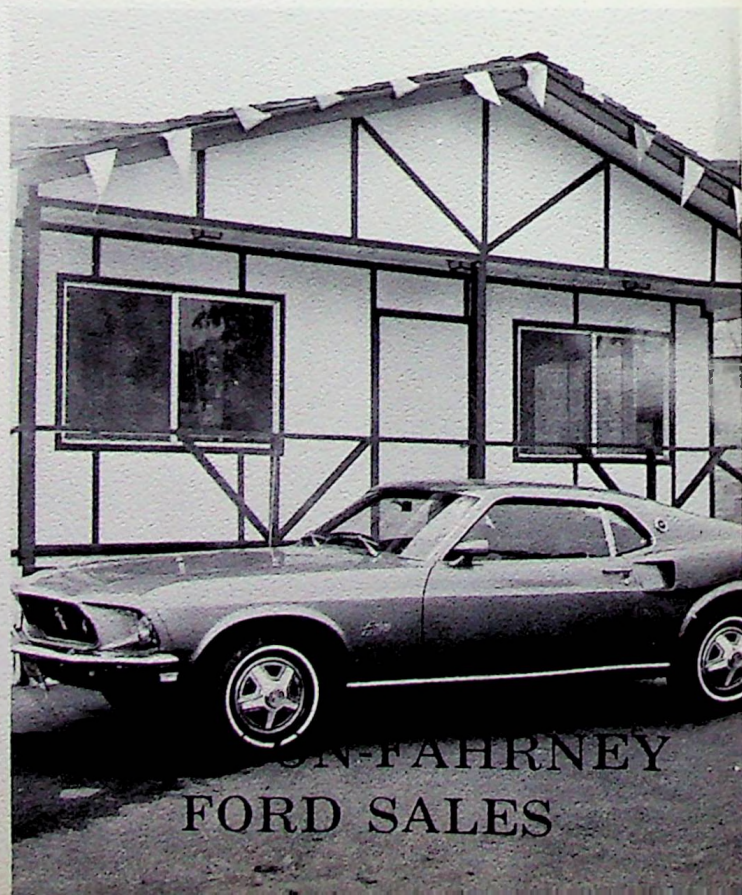

**SWANSON-FAHRNEY
FORD SALES**

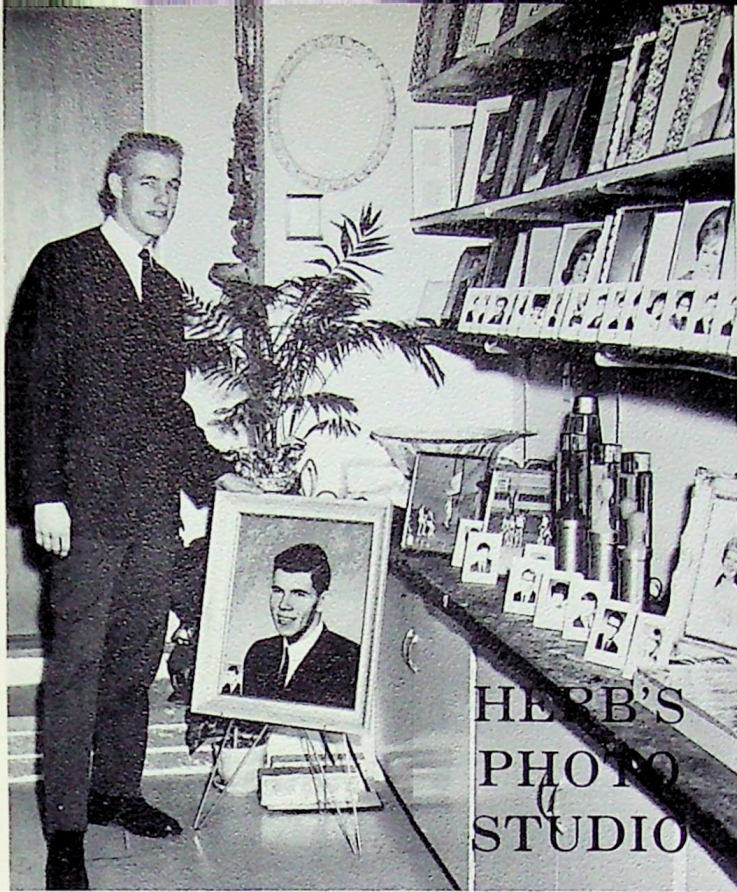

WE CAN BRING YOU THE FINEST IN QUALITY AND SERVICE FOR YOUR EVERY PHOTOGRAPHICAL NEED.

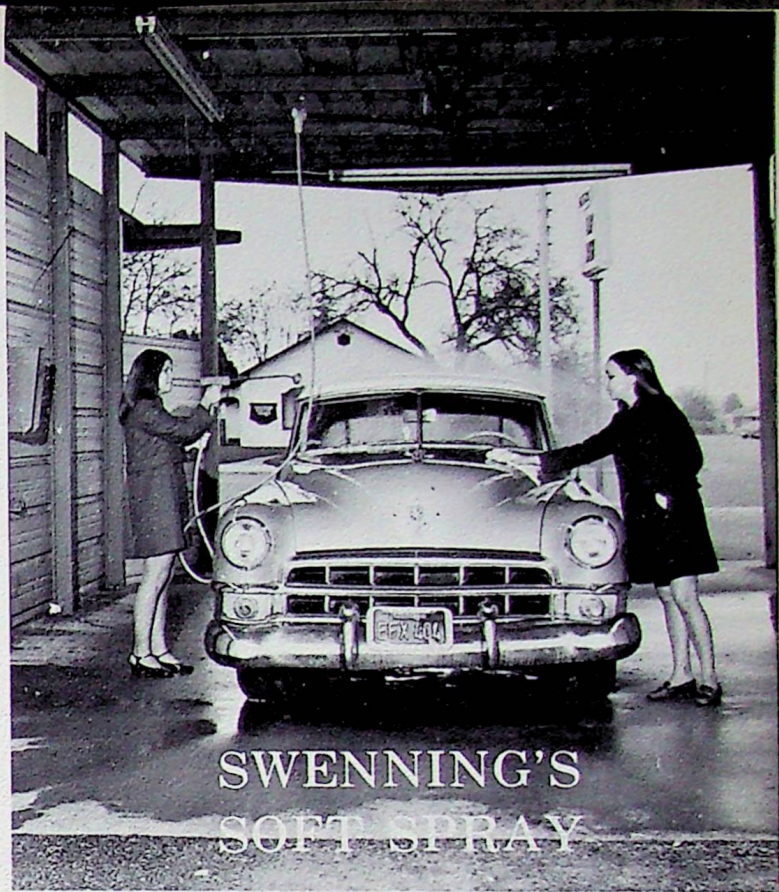

SOFT SPRAY "WANDS" ARE WASHING CARS FROM COAST TO COAST. WASH YOUR CAR AT SWENNING'S CAR WASH.

AT BARTELL'S STATIONERY YOU CAN FIND THE BEST IN OFFICE EQUIPMENT.

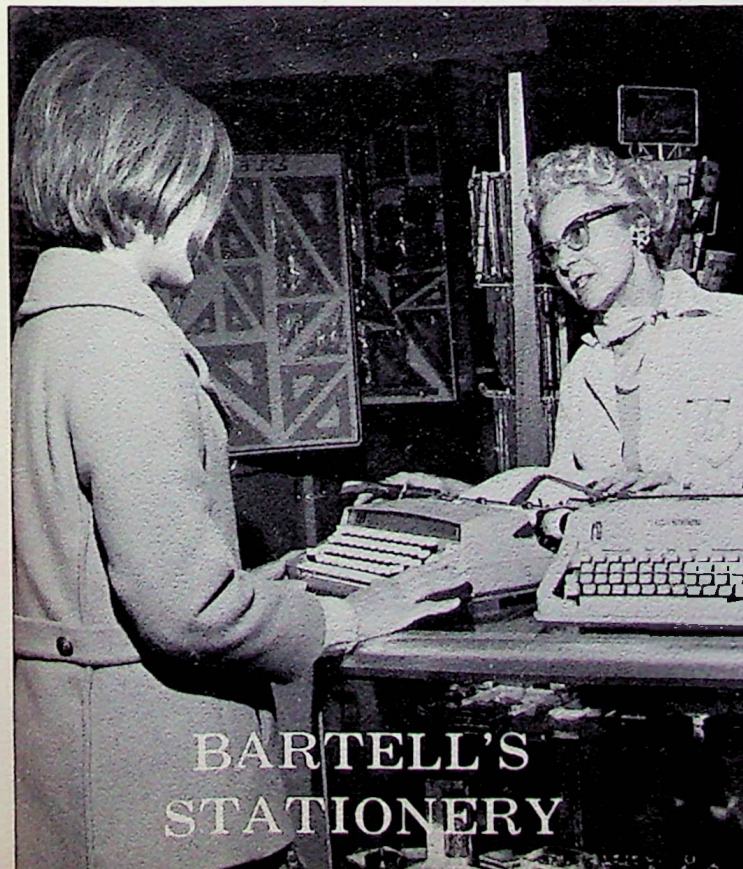

BARTELL'S STATIONERY

G & R ELECTRIC - FOR YOUR EVERY ELECTRICAL NEED.

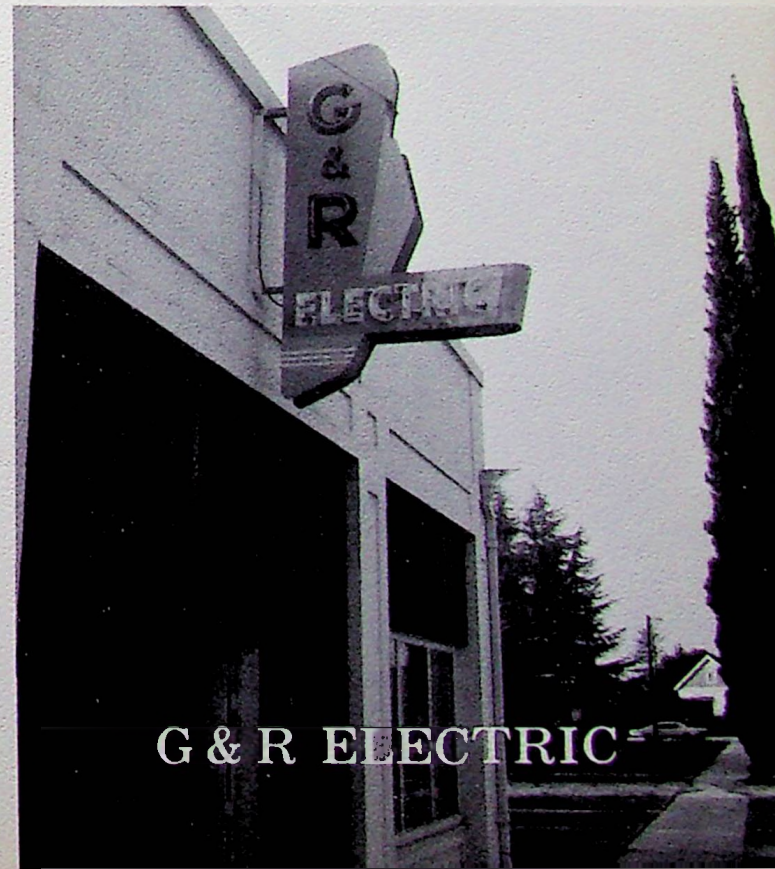

G & R ELECTRIC

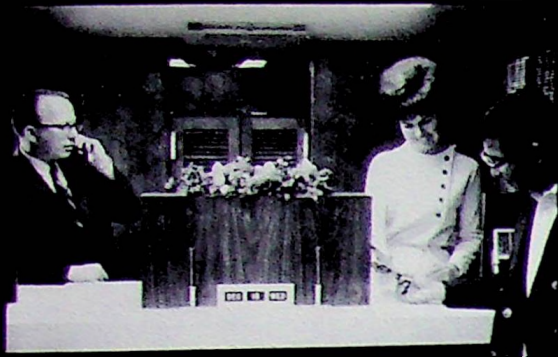

FRESNO GUARANTEE SAVINGS

BRANCH OFFERS A VARIETY OF DIFFERENT SAVINGS PLANS. THE MOBILE BRANCH SERVES KINGSBURG EVERY WEDNESDAY.

VISIT THE SWEDISH DO-NUT AND COFFEE SHOP FOR FRESH DO-NUTS DAILY.

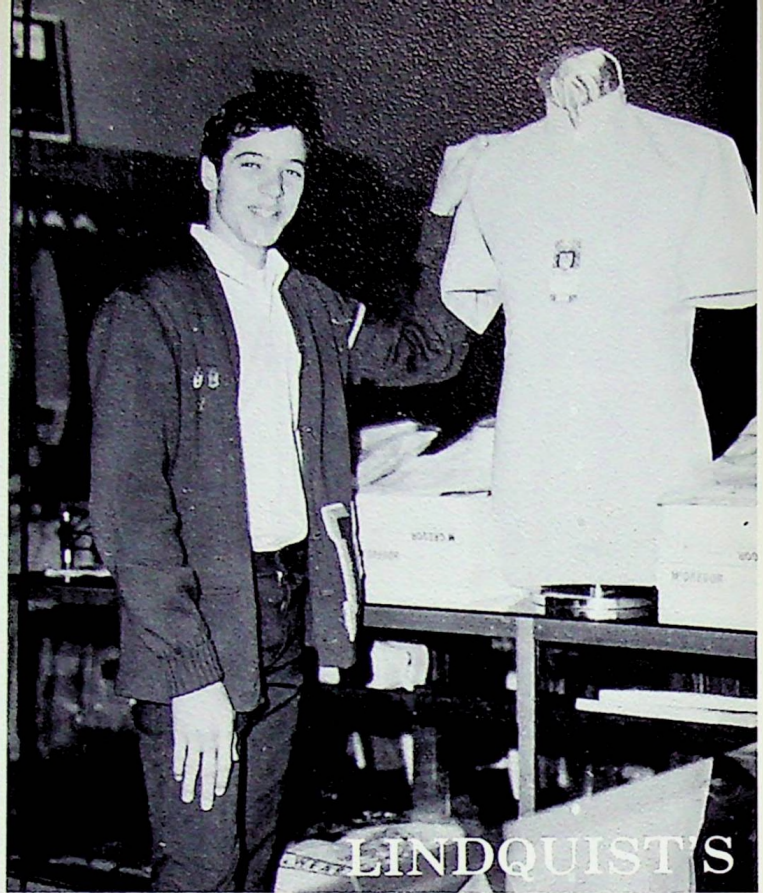

LINDQUIST'S

LINDQUIST'S IS THE PLACE TO GO FOR THE LATEST IN MEN'S CLOTHING.

HARRY J. ASLAN—CLASS OF 1932—GROWER AND SHIPPER OF WATERMELONS, TREE FRUITS, AND GRAPES.

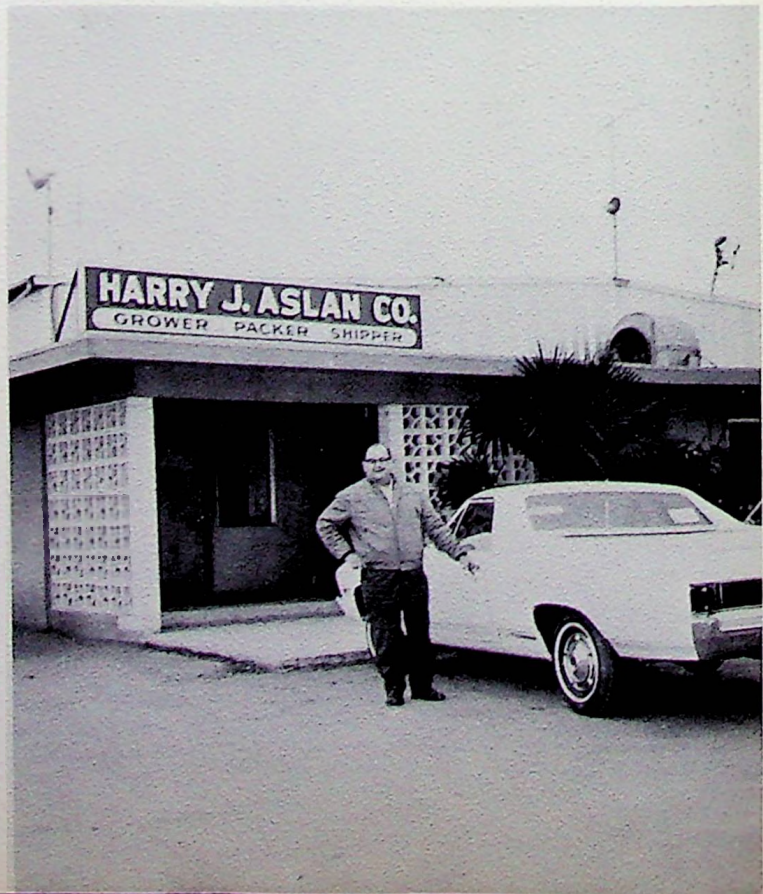

DANIELSON'S AUTO SUPPLY



WE CAN FURNISH YOU WITH ANYTHING FROM SUPPLIES
FOR YOUR CAR OR TRUCK TO THE FINEST IN SPORTING
EQUIPMENT

SEE US FOR ALL TYPES OF CABINETS AND
HARDWARE.

ERICKSON'S CABINET AND HARDWARE



HERBERT H. WIGH & ASSOCIATES INC.



WE CAN HELP YOU WITH YOUR TOTAL FINANCIAL
PLANNING.

SEE CHUCK, AT CHUCK'S BIKE SHOP, FOR THE
GREATEST BIKES WITH FINEST SERVICE AND
SUPPLIES. CHUCK ZENDNER, K. H. S. 168.

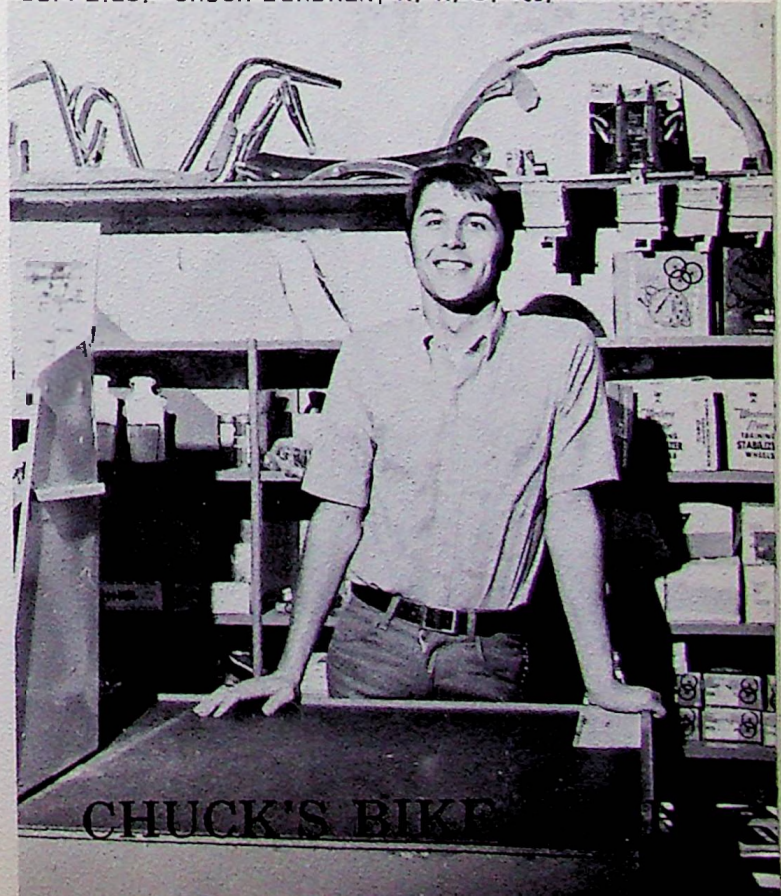

ERICKSON'S HOME
FURNISHINGS



ERICKSON'S HOME FURNISHINGS FEATURES
SWEDISH GLASSWARE AND THE FINEST IN FURNITURE.

WE ARE DEDICATED TO THE SKILLFUL REPAIR OF
DAMAGED EQUIPMENT FOR A SPEEDY RETURN TO
USEFUL SERVICE.

BROWN'S
REPAIR SERVICE
EXCELSIOR S.C.D.
Equip Rentals



BROWN'S
REPAIR SERVICE

PEACHES

PLUMS

NECTARINES

APRICOTS

P. A. ENNS

**GROWER-PACKER
SHIPPER**

4572 Ave. 400
Dinuba, Calif. 93618
PH (209) 591-3482

PEACHES PLUMS NECTARINES APRICOTS

VISIT **KINGSBURG ELECTRIC** FOR THE FINEST
IN STEREOS, T.V.'S, AND APPLIANCES.

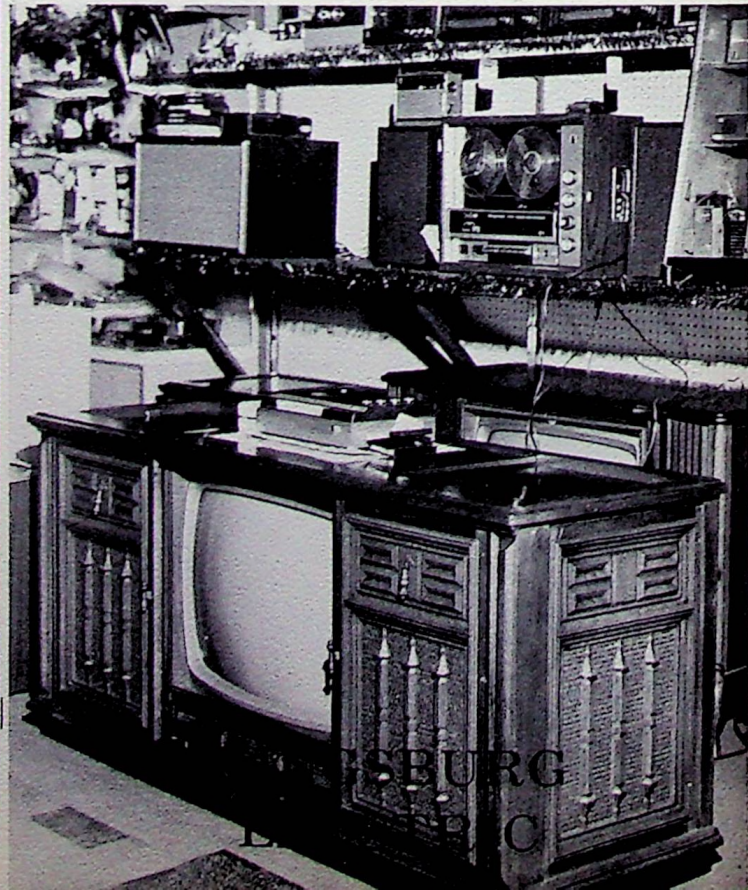

KINGSBURG
ELECTRIC

ANDERSEN BROS.
BRAKE & WHEEL SERVICE



**ANDERSEN BROS.
BRAKE & WHEEL**

VISIT US AT ANDERSEN BROS. FOR COMPLETE SAFETY SERVICE.

CAR LUBRICATION, PICK-UP AND DELIVERY SERVICE
NEW TIRES—ALL BUSINESS APPRECIATED — 1250
DRAPER—897-2350.



SILVA
TEXAS
SERVICE

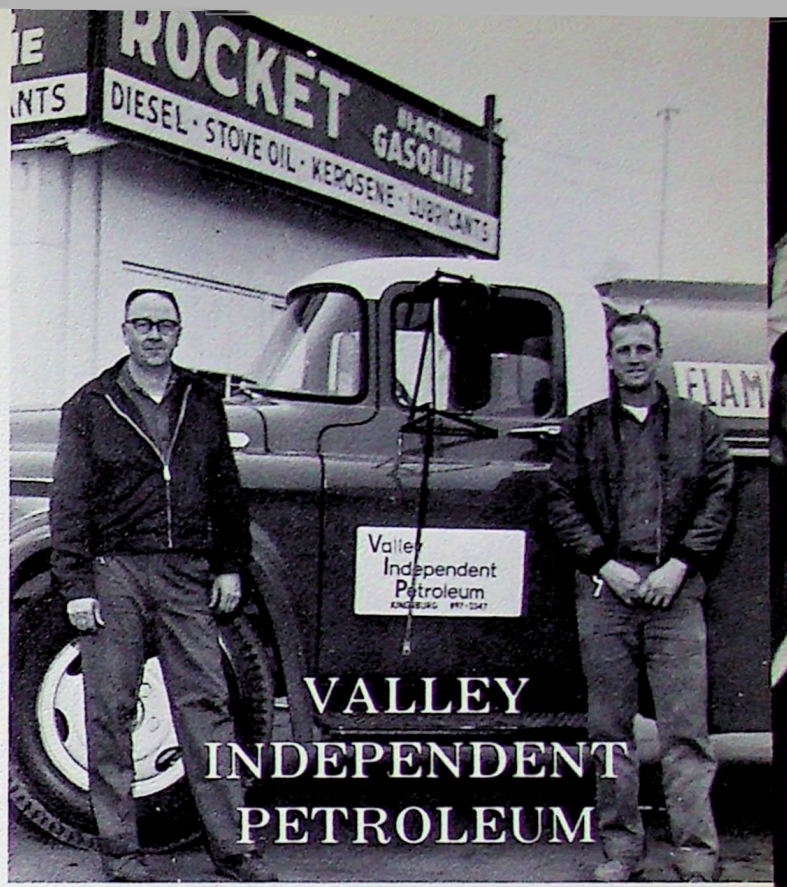

**VALLEY
INDEPENDENT
PETROLEUM**

VALLEY INDEPENDENT PETROLEUM
1157 DRAPER STREET — KINGSBURG
"SERVING THE FARMING COMMUNITY"

CONGRATULATIONS TO THE CLASS OF 1969. MAY YOUR AMBITIONS AND DREAMS BE REALIZED. THE MARTINS.

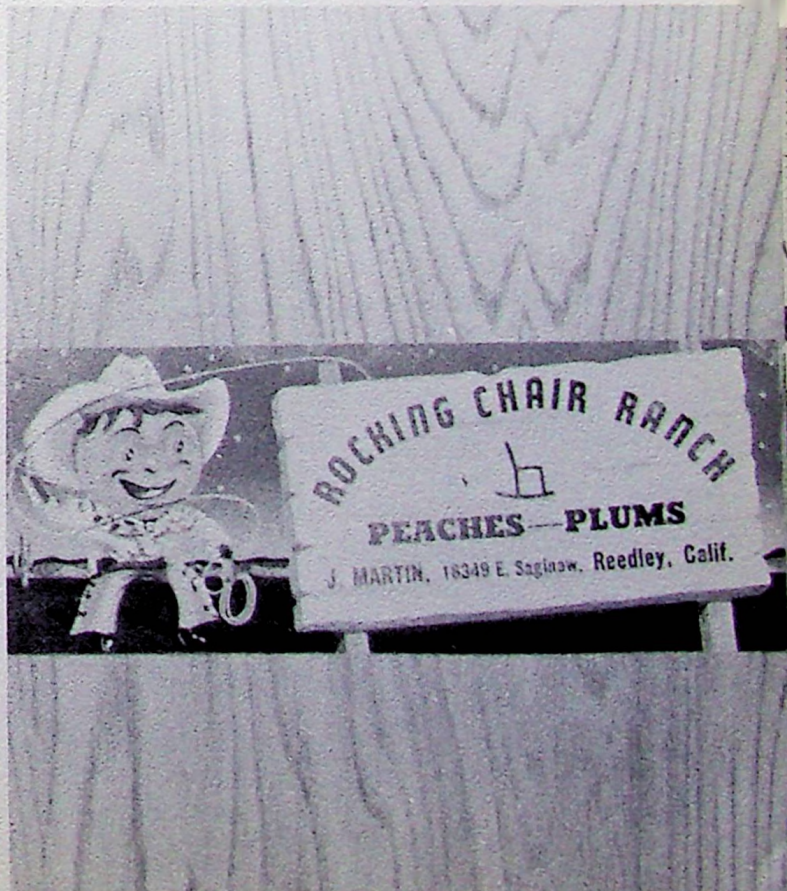

ROCKING CHAIR RANCH
PEACHES — PLUMS
J. MARTIN, 18349 E. Saginaw, Reedley, Calif.

H-J SCHOOL SERVICES

JR, DARRELL, NICK,
DALE, & LEN

FOR THE FINEST IN CLASS RINGS, GRADUATION
ANNOUNCEMENTS, YEARBOOKS, CAPS & GOWNS,
TROPHIES, MEDALS, & PINS

1625 EAST WELDON

FRESNO, CALIFORNIA

224-1100



GLEN'S PHILLIPS 66

VISIT GLEN'S FOR THE FINEST AND FASTEST
SERVICE RIGHT IN THE CENTER OF TOWN.

THIS IS PART OF THE MONEY SAVING TEAM ON
STUDENT AUTO INSURANCE AT SWANSON &
JACKSON.



SWANSON & JACKSON INSURANCE AGENCY

HAMADA'S, WHERE KINGSBURG'S YOUTH FIND
SUMMER EMPLOYMENT PACKING QUALITY
PEACHES, PLUMS, AND NECTARINES.



HAMADA'S PACKING SHED

TRUELOCK-McINTOSH PHOTOGRAPHY

SERVICE TO ANSWER EVERY PHOTOGRAPHY NEED

SCHOOL PHOTOGRAPHY

SENIOR PORTRAITS

WEDDINGS

STUDIO PORTRAITS

GROUP & CLUB SERVICE

DANCES - PROMS

3455 OCEAN VIEW BLVD.
GLENDALE 91208

PHONE (213) 249-4970 -- 249-1614

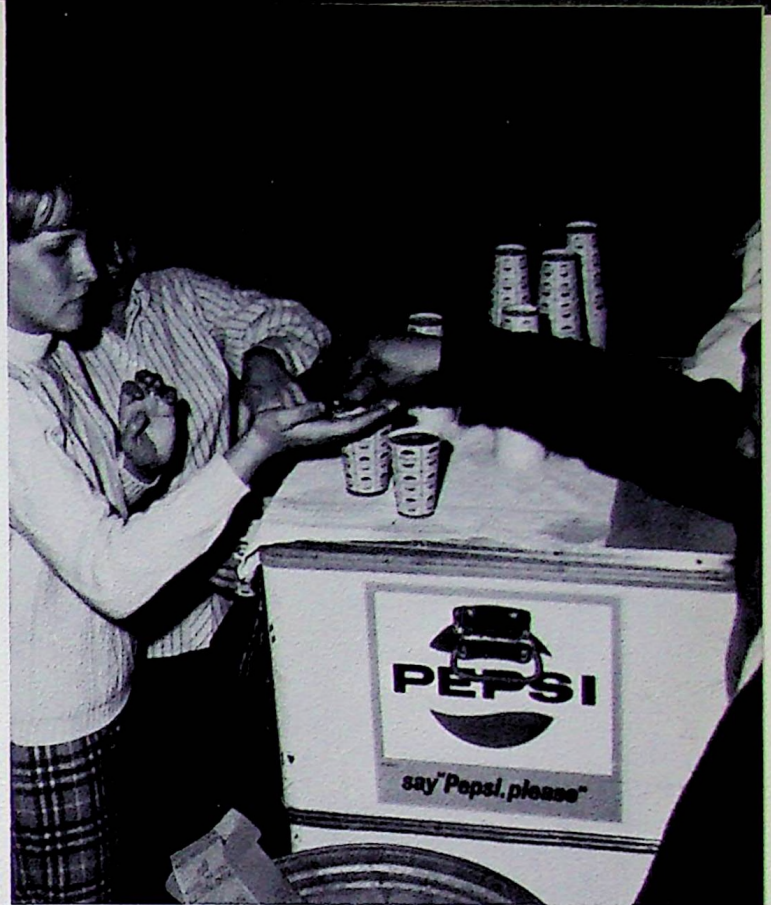

IT'S PEPSI, FOR THE TASTE THAT BEATS THE
OTHERS COLD.

KINGSBURG BODY & FENDER SHOP IS THE
PLACE TO GO IF YOUR BUMPER NEEDS FIXING OR
YOUR MOTOR NEEDS REPAIR.



KINGSBURG BODY
AND FENDER SHOP

HAMILL TIRES CAN SERVICE YOUR CAR,
TRUCK, OR BICYCLE WITH TIRES MADE TO LAST.



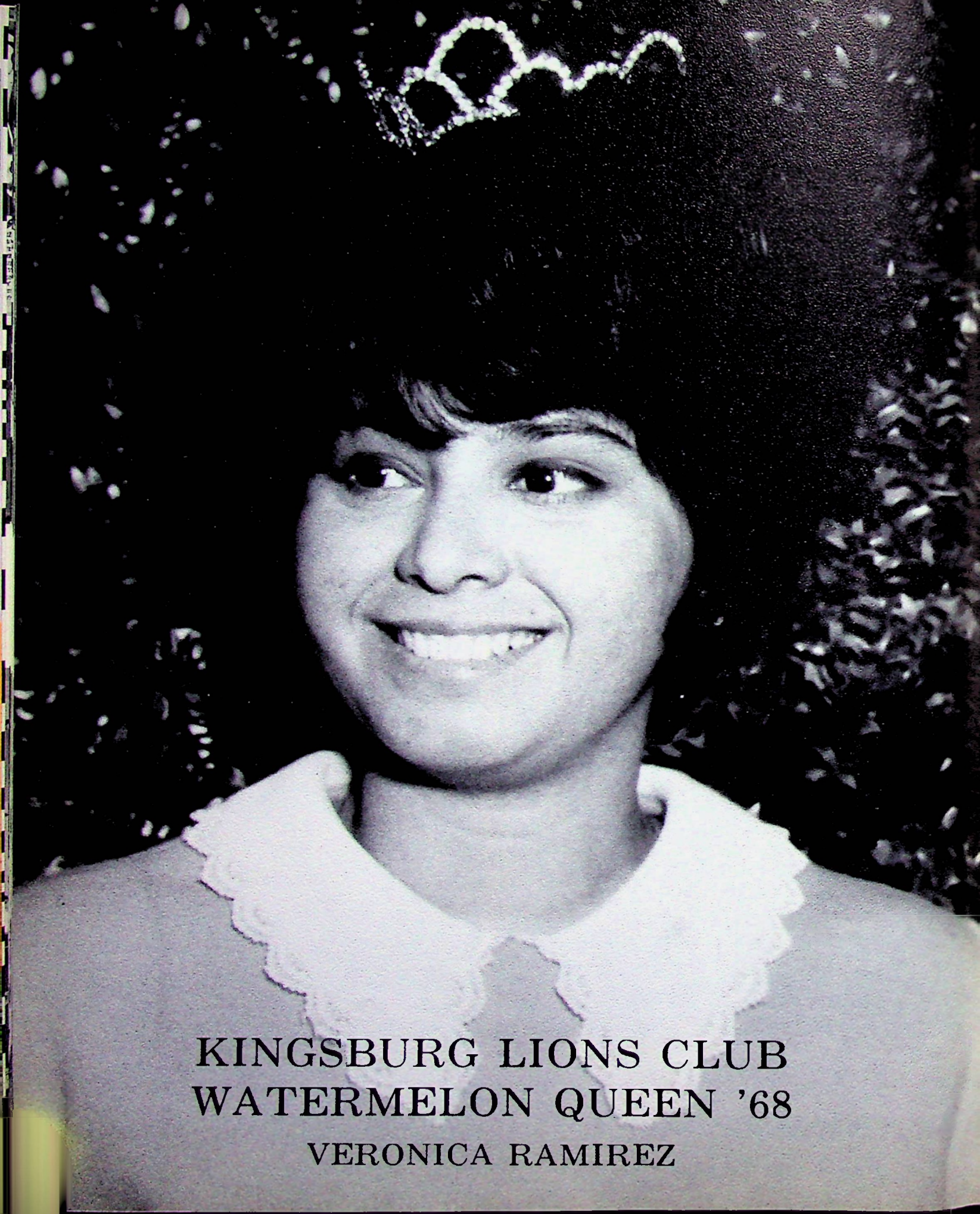

KINGSBURG LIONS CLUB
WATERMELON QUEEN '68

VERONICA RAMIREZ

VIKING BOOSTERS

Berman's Flowers

Radio KRDU, 1130 on your dial

Conklin Construction Co.

Ralph's Union Service

Creighton Memorial Chapel

Red Rooster Drive-In

Eddie's Model Barber Shop

Ruby-Ella

Erickson's Music & Appliance Co.

Schmitt's Texaco Service

Giannini Packing Corporation

Sprouse-Reitz

Ken Bell Pump Co.

Stan's T.V. Sales

Kingsburg Recorder

Towne Beauty Salon

La Casa Ramos

Young Life

Maxine's Coffee Shop

Merit Window Fashions

Congratulations class of '69

Mizutani Grocery

Alan D. Christensen

M-V Music Co.

James L. Quaschnick

Nix's Grocery

Gerald H. Erickson

Meadow's Phillips 66 Service

Leonard L. Coduti

the



Christine Gray, editor

For us, these days will be remembered as times of challenge and controversy. They were filled with suspense as U.S. spacemen neared a landing on the moon, charged with the excitement and controversy of the Mexico City Olympics, marred by the Pueblo incident, and stirred by a change in our country's leadership. New hope appeared for the war in Vietnam, while all hope was extinguished by the invasion of Czechoslovakia. It was an age punctuated by the tragic deaths of Bobby Kennedy and Martin Luther King, aroused by Black Power and Berkeley bonfires.

Alongside this came a new kind of revo-

lution, a revelation of rhythm and blues and fantasies of yellow submarines. Into our world of the young came the psychedelic sounds of Jimi Hendrix and Canned Heat, Chambers Brothers "Fire," the soul sounds of Janis Joplin, and the vibrations of Country Joe and the Fish (gimme an F!). It was the dawning of the age of Aquarius, of Laugh-In and The Graduate, and the heralding of the Year of the Rooster. There were endless days of rain, a dress code out of Selma Surplus, and vacation a la bomb-scare.

These are the things that made up our world in an age before each individual came to decide his right to a place in the sun.

year that was

Now the hours run closer to the time when our memories will exist only on record and belong to a space in someone else's history.

I want to thank the many people who helped make possible the production of this year's annual-the administration for their co-operation and understanding, Mr. Kille, our representative from Walsworth, our ad-

visor, Mr. Daniels, for all his time and Excedrin lunches, and Mrs. Smith for the hours she spent proofing. Most of all I want to thank my staff for their part in the blood, sweat, toil, tears, tribulations and good jokes that went into this year's book, recording the events from the year we will always remember as ours.

Tomoko
Darlene
Judy
Sandy
'69
millie
J. Bruce
Fannie
Muriel
Sally Bee
Jane
Dave
viking
staff
Terry
Olus
KQ
Jacquie
Bobette
LaRonna
Sue

index

- Adams, Debra—24,101
 Adams, Jim 34
 Adams, Kenneth—22,24,73,87,133
 Aguinaga, Sylvia—16,108
 Aguirre, Maria—8
 Aguirre, Ralph—16,108
 Ahlstrand, Eleanor—15,16,89,109,113
 Ahlstrand, Marvin—34,119,120
 Allbritton, Richard—8,89,128
 Allen, Larry—24,103,134,128
 Allen, Linda—16,88,105,108,109,113,75
 Anderson, Cathy—8
 Anderson, Dorothy—16,81,86,105,109,93
 Anderson, Grant—34,73,98,99,114,119,120
 Anderson, Marsha—34,73,81,94,95,97,105,
 108,111
 Anderson, Robert—8,99,127
 Arakaki, Ray—8
 Armer, Pamela—34,108,113
 Arnst, Gayle—34,73,93,95,104,105,105,
 110,111
 Arthurs, Jerry—8
 Asbury, Diana—8,89
 Asbury, Lloyd—13,134
 Asdoorian, Alan—16,86,122,131
 Aslan, Susan—34,89,101,111
 Atchley, Thomas—16,89
 Atchley, Tim—24,88,130,134
 Avila, Bert—34,42,92,98,99,108,115,119,
 120,137
 Avila, Elizabeth—8,93,108,113
 Avila, Julianne—24,93,95,96,113
 Avila, Mary Alice—16,108,113
 Ayala, Irma—8,89,108
 Baker, Evelyn—24,84
 Baker, Jim—8,87
 Baranowski, Gordon—16,122
 Baranowski, Lari—24,88
 Barcellos, Margaret—24
 Barcellos, Mary—24
 Bare, Karen—16
 Barham, Donna—16,109,113,133
 Bartel, Jonni Sue—34,48,50,88,104,105,113,
 132
 Bates, Terry—34,40,79,84,92,97,101,112,
 113
 Becker, Dale—16,88,122,127,134
 Bell, John—24,133
 Bell, Lisa—16,86,108,109,113
 Bellocchi, Sandro—8
 Bennett, Mark—34,49,119,125,131
 Bennett, Neva—16,84,109
 Bennett, Peggy—14,16,73,82,88,113
 Bermudez, Nellie—34,108
 Black, Frank—35,87
 Black, Leland—16
 Black, Sue Anne—13,97,108
 Bolender, Marjorie—16,86,93,109,113
 Bolton, Laurie—24,88,113
 Bolton, Tommy—8,127,131
 Bonander, Darol—24,60,115,130,134
 Bonander, Kathleen—8,86,93
 Bortolussi, Chris—16,93,103,112,113,132
 Bortolussi, Greg—35,49,50,73,88,108,132
 Boss, Eddie—8
 Boucher, Beverly—16,81,109,113
 Boucher, Danny—24,100
 Bowlin, Carol—24
 Bowlin, Michele—8,89
 Bowlin, Richard—8
 Brandon, Donna—35,95,101
 Bray, Lois—24,101
 Brown, Sally—35,48,74,78,79,82,97,105,
 112,113
 Bujulian, Carolyn—35,51,93,94,95
 Bujulian, Michael—16,122
 Bural, Becky—8,86
 Bural, Sherry—22,24,81,93,95,105,108,113
 Burris, Doug—32,35,48,88,92,114,115,119,
 121,128
 Calderon, Cruz—8,108
 Calderon, Guadalupe—16
 Cameron, Jana—8,86,113
 Campagne, Jacqueline—15,16,105,108,113
 Cantu, Rosalinda—24,101,108,113
 Carpenter, Earl—35
 Carder, Forrest—35,45,48,87,119
 Carpenter, Joan—16
 Carrasco, Celia—16
 Carrasco, Martha—8,89,108
 Carter, Shirleen—24,88,93,95,108,113
 Cates, Michael—16,108
 Caudle, Ricky—24,99
 Cauwels, Naomi—16,81,93,109,113,132
 Cederquist, Gerald—35,98,105,106
 Cederquist, Laurel—16,81,88,93,105,109,
 113
 Cedervall, Christine—35,95
 Cedervall, Kay—16,95
 Cerda, Ricarda—8,93,97,108
 Chester, Larry—16,122
 Christensen, Karen—23,24,73,75,93,95,
 102,103,113
 Christensen, Marty—8,122,133
 Christensen, Tom—24
 Christenson, Charlotte—6,8,77,86,102,103,
 113
 Clacher, Melanie—8,113
 Clark, Donald—16,87,88,119,127
 Cole, Stacey—8,93,113
 Connor, Lorraine—17,89,108
 Contreras, Arnida—36,73,95,101,108
 Contreras, Rudy—8,89,128
 Cook, Jerry—36,88
 Cook, Mike—24,134
 Cornwell, Ronald—36,133
 Cortina, Connie—8
 Costa, Carolleen—8
 Crain, Steven—24,99
 Crandell, Oliver—36,128,133
 Crass, Charolette—36,39,48,95,96,97,112,
 113
 Crass, Jeffrey—17,80,81,93,134
 Crawshaw, Norman—24,86,88,119
 Creekmur, Lola—8,93,97,113
 Creighton, Barbara—25,89,101,111
 Creighton, William—36,95,108,119
 Crockett, Sally—8,88,111,113
 Crockett, Susan—23,25,81,84,88,95,108,111
 Cuenca, John—24
 Daligian, Bruce—8,86,92
 Dahl, David—17,84,85,122
 Dahl, Debra—25,95
 Dahlquist, Ronald—36,48,50,88,93,119,121,
 133
 Davila, Manuel—8
 Davis, Donald—25,81,115,119,137
 Davis, James—25,99,133
 Dean, Patricia—8,88
 Deguchi, Douglas—36,93
 Deguchi, Stanley—8,93
 DeLaCruz, Art—17,108
 DeLaCruz, Reyes—8
 Delgado, Madelyn—25,88,95,108,112,113
 Delgado, Nancy—36,108
 Delgado, Suzanne—17,108
 Dias, Larry—8,99,122
 Dignan, Paula—25,84,113
 Dillon, Douglas—25,73,87,93,103,107,124,
 125
 Doi, Helen—15,17,79,88,113
 Doi, Lonny—17,86,108,109,132
 Dollarhide, Donna—8,89,113
 Dominguez, Bill—not pictured
 Dominguez, Martha—8,108
 Elzarjan, Edward—25,92,93,115,133
 Emlet, Charles—17,99,108,122
 Englebright, David—8
 English, LaDonna—25,79,101,113
 Engstrom, Stephen—17,87,88,133
 Ems, Kenneth—25,95,133
 Erickson, Connie—36,97,113
 Erickson, Roger—25,87,88,124
 Esajian, Edward—25,134
 Esajian, Nancy—25,100
 Esau, Larry—37,106
 Esau, Ronald—17
 Farley, Kirk—17,134
 Fennell, Linda—25
 Flores, Dolly—17,103,109
 Flores, Joe H.—8
 Flores, Joe Luis—8
 Flores, LeRoy—9
 Flores, Rosa—25
 Flores, Valeria—17
 Flores, Victoria—9
 Florez, Henry—37,108,134
 Fowler, Mike—17
 Franco, Juanita—17
 Freeman, LaDonna—17,89,103,108
 Freeman, Larry—37,108
 Freeman, LaVonna—17,108
 Fry, Michael—6,9,88,93,122,127,138
 Fry, Steve—22,25,79,85,92,107
 Gacquindo, Sue—25
 Gallardo, Johnny—9,138
 Gapen, Richard—9
 Garcia, Estella—9,88,108
 Garcia, Ester—17,108
 Garcia, Jack—17,122,134
 Garcia, Sergio—37,98,99,108
 Geil, David—25,88
 George, Richard—9
 George, Robert—not pictured
 George, Rosa Lee—9
 Giannini, Susan—37,101
 Gibbs, Kenny—25
 Gillett, Bonnie—17,89,113

- Gillett, Penny—9,86,113
 Girazian, Dianne—37,48,73,75,76,77,95,
 101,113
 Gomez, Bert—9
 Gonzales, Anthony—9
 Gonzales, Arthur—25,134
 Gonzales, Linda—25
 Gonzales, Mauro—17,108,122,128,134
 Gonzales, Mike—17
 Gray, Christine—37,74,78,79,83,95,104,
 105,113,158
 Gray, Walter—17,87,128,131
 Gregg, Galen—9,89
 Gregory, Patricia—37,97,101,111
 Grey, Deborah—25,101,108
 Grey, Lana—9,7,88,113
 Grimes, Tiza—26,101
 Grimes, Tris—37,81,92,107,108
 Groft, Gregory—17,87,122
 Groft, Patricia—26,86,101
 Groves, Johnny—17,108,130,134
 Groves, Mary—9
 Guerra, George—26,134
 Guerra, Joe—26,134
 Gustafson, George—9,99
 Haggmark, Tina—38,95,101,113
 Haire, Keith—37,133
 Haire, Kenneth—17,86
 Hamada, Preston—6,9,127,134
 Hamada, Robert—9,127
 Hamilton, Barbara—38,86
 Hamilton, Stephen—17,99
 Hansen, Peter—9,89
 Haroldsen, John—9
 Haroldsen, Julie—9,89,113
 Haroldsen, Larry—38
 Harris, Colleen—38,93
 Harris, Sharon—26,95,113
 Hawkins, Darrel—9
 Hawkins, Ralph—38,137
 Hayes, Darrel—38
 Hayes, Muriel—17
 Head, Steven—17,88
 Helm, Mark—9,134
 Helm, Steve—9
 Helms, Carlette—9,89
 Henderson, Cindy—17
 Henderson, James—9
 Henderson, Phyllis—26,88,95
 Henslee, Sheryl—9,89
 Henslee, Vicki—26,95
 Hepner, Eugene—9
 Heredia, Rosita—26,95,108
 Heredia, Yolanda—38
 Herfurth, Kathryn—17,109,113
 Herfurth, Nancy—9,113
 Hernandez, Daniel—26,89,108
 Hernandez, Eva—38,101,113
 Hernandez, Irene—38,95,108
 Hernandez, JoAnn—9
 Hernandez, Julia—26,88,92
 Hernandez, Mary—17,88,108,109
 Hernandez, Richard—Not Pictured
 Hernandez, Sofia—9,88,108
 Hernandez, Victor—17,86,108,134
 Herrera, Abel—Not Pictured
 Herrera, Anna—17,108
 Herrera, Aurora—9,108
 Herrera, Cruz—26,128
 Herrera, Freddie—9,108
 Herrera, Mary—26
 Herrera, Oralia—17,108
 Herrera, Patsy—not pictured
 Herrera, Sylvia—9
 Hillbolm, Douglas—38,86,133
 Hillebrand, Dennis—18,99
 Hobbs, Rodney—not pictured
 Holley, Bill—9
 Holley, Helen—38
 Holley, Johnny—18
 Holman, Samuel—not pictured
 Holt, Gerald—9,87,122,130
 Holt, Randy—26,115,119,130,134
 Homan, Larry—13
 Homan, Vickie—26
 Horn, Donald—21
 Hovnanian, Denise—18,81,88,92,107,113,
 132
 Howard, Cecil—18,99
 Howell, Barbara—18,103,109,113
 Hubble, William—132
 Huddleston, Stanley—26,86,115,119,137
 Huff, Quanah—9
 Hulshof, Paul—9,87,127,133
 Hurtado, Abigail—26,95,108
 Hurtado, Catherine—18,95,108
 Inouye, Douglas—18,87,108,122,138
 Inouye, Florence—38,50,96,97,101,113
 Inouye, Marian—27,86,92,101,113,132
 Inouye, Steve—18,92,138
 Irion, Dale—26,99
 Jack, Johnny—18,99
 Jackson, Dennis—18,88
 Jackson, Pat—26,84,88,89,110,111,113
 Jackson, Sandra—9,86,88,113
 Jacobsen, Carolyn—18,86,88,92,109,113,
 133
 Jacobson, Carol—39,49,92,101,110,111
 Jacobson, Patricia—26,108
 Jenkins, Nell—39,93,103
 Jenkins, Renee—18,108
 Jenkins, Virginia—13,113
 Jennison, Christine—26,81,93
 Jennison, Lindsay—39,92,99
 Jensen, Chris—39,92
 Jensen, Linda—18
 Jensen, Michael—26,131,124
 Jern, Douglas—26,131
 Johnson, Bradly—10,13,132
 Johnson, Brian—39,92,115,119,121
 Johnson, Bruce—18,87
 Johnson, Catherine—9
 Johnson, David—26
 Johnson, Deborah—10,87,88,113
 Johnson, Debra—7,9,73,88,92,93,113,103
 Johnson, Ellen—26,100,108
 Johnson, Gordon—18
 Johnson, Janice—39,93,105
 Johnson, Kathleen (10)—18,89
 Johnson, Kathleen (11)—26,86,89,92,113
 Johnson, Marjorie—18,88,108,132
 Johnson, Marti—10,86,88,113
 Johnson, Peggy—10,89
 Johnson, Timmy—18,85,88,93,134
 Joiner, Debra—26
 Joiner, Wayne—10
 Jones, Casey—10,88,133
 Jones, David—10
 Jones, Jeanne—26,92
 Jones, Steven—not pictured
 Kakiuchi, Bobbi—39,73,96,97,113
 Kakiuchi, Harley—10,87,132
 Kane, John—10,87,113
 Kataoka, Carolyn—39,49,75,80,81,92,94,95,
 96,97,105,108,111,113
 Kelly, Kerry—not pictured
 Kelsey, Ron—not pictured
 Kern, Janice—18,86,92,109
 Kimbley, Gay—18,88,108,113
 Kimoto, Janette—10,86,93,108,113
 Kimoto, Peggy—39,89,93,95
 Kimura, Cary—18,86,138
 King, Debra—10,113
 King, Linda—27,95,101
 King, Penny—18
 Kingsland, Dennis—not pictured
 Kingsland, Janice—not pictured
 Klassen, Darlene—27,79,95,108,111,113
 Klassen, Gary—39,119,120,133
 Klassen, Gwen—27
 Kliever, Marilyn—18,88,93,103,109
 Knight, Katherine—not pictured
 Knight, Pauline—not pictured
 Knopp, Elli—18,97
 Knowles, Michael—10,122
 Koch, Debbie—40,84
 Koch, Mary—7,10,88,113,132
 Koch, Vicki—18,84,88,113,132
 Koutney, Betty—10,93,97
 Koutney, David—40,51,88,93
 Krivis, Stephen—27,119
 Lamborn, Jarvis—27
 Lamborn, John—10,99
 Lanoy, Denise—18
 Larsen, Bryant—10,93,132
 Larsen, Muriel—40,51,79,93,100
 Larson, Denton—19,124
 Law, Michael—19,108,132
 Lear, Thomas—27,88,114,119,137
 Lehman, Margaret—27,93,95,105,113
 Lewis, Jimmy—19
 Linda, Judith—27
 Lindholm, James—19,87,122
 Lindsey, Anna—27,101
 Livermore, George—19,99,115,128
 Livermore, Larry—27,19,134
 Loera, Dina—10,108
 Loera, Lawrence—10,108
 Loera, Luis—not pictured
 Loera, Ray—10,134
 Loera, Rosa Linda—27
 London, Wanda—19
 London, Wayne—10
 London, Windle—27
 Lopez, Daniel—40,85,88,109,134
 Lopez, Juanita—19,108,113
 Lopez, Linda—40
 Lopez, Martha—27,113
 Lopez, Mary—10
 Lopez, Paul—40,88,119,121
 Lucero, Yolanda—40,101,113
 Luna, Angie—19,108
 Luna, Jesse—134
 Luna, Maria—10
 Luna, Ray—134
 Luna, Tony—134
 Lundin, Martha—21,89,113
 Lungren, Millie—40,79,93
 Macari, Janice—19
 Macari, Ron—40
 Madrugá, Karen—14,19,77,89,113
 Marks, Randall—19,109,130,134
 Marsh, Donald—40
 Marshall, Robert—19

- Martin, Carol — 10,113
 Martin, Caryl — 40,51
 Martin, Colleen — 10,93,113
 Martin, Lyle — 27,88
 Martin, Ray — 27,119,128
 Martinez, Abel — 27
 Matchett, Harriett — 10,89
 Mathews, Cheryl — 10
 Matsuoka, Keith — 23,27,73,93,95,115,119,137
 Mattos, Manuella — 27
 Maurer, Melody — 27
 Maurer, Richard — 10
 McCarthy, Donald — 41,97,119,120,137
 McClusky, Ronald — 41
 McCullar, Steve — not pictured
 McGee, Janie — 41,97
 McIntyre, Michael — 19,122,138
 McIntyre, Peggy — 41
 McLaughlin, Fred — 32,41,51,73,98,99,114,118,119,121
 McNabb, Rodney — 14,19,122,137
 McNary, Deborah — 27
 Medlin, Don — 19
 Mee, Cheryl — 27,101,111,113
 Merriman, Vickie — not pictured
 Meyers, Donald — 27
 Meyers, Kay — 10
 Meyers, Patricia — 41,88,92,95
 Minamoto, Debbie — 6,10,88,93,97,108,113,132
 Molina, Joel — 41
 Monroe, Anthony — 19,100,134
 Monroe, Debra — 10,92,97,113
 Moore, Earl — 41
 Moore, Michael — 10,87,105,122,127
 Moreno, Maria — 19
 Morishima, Nancy — 19,86,108,109,113
 Morton, Don — 27,99
 Morton, Lanny — 41,99
 Moser, David — 19,79,100,108,109
 Moser, Deborah — 27,93,108
 Moser, Tom — 13,122,134
 Mowrey, Toni — 10
 Muradian, Jim — 11,131
 Muradian, Mark — 11
 Murry, James — 19,99,122,138
 Nahigian, Eliot — 33,41,50,93,94,95,105,119,121
 Nance, Deborah — 10
 Nash, Tammy — 19,14,84,88,93,108,109,113
 Navarro, Isabelle — not pictured
 Navarro, John — not pictured
 Neal, Cinda — 19,84,88,93,105,109
 Nehring, Linda — 41,86,101
 Nehring, Richard — 19
 Nelson, Carole — 27,88,93,101,132
 Nelson, Eric — 27,137
 Nelson, Gary — 11,85
 Nelson, Randy — 42,95
 Neufeld, Michael — not pictured
 Niemi, Robert — 42,106,132
 Nieuwenhuijs, Linda — 42,49,73,74,77,88,105,113,132
 Nieuwenhuijs, Paul — 19,122,134
 Nix, Curtis — 42,98,99,115,119,121
 Null, Herbert — 42
 Nunez, Albert — 27
 Nunez, Johnny — 19,127,138
 Nyberg, Carolyn — 19,89,113
 Nygren, Leslie — 19,99
 Nystrom, Eileen — 27,88,113
 O'Donnell, Katherine — 11,89
 O'Donnell, Pat — 19,87,88,108,109,133
 Ohara, Jodie — 14,19,86,92,93,108,109,113
 Ohlstrom, Doug — 36,42,50,73,93,108,115,124,125
 Okumoto, Diane — 32,42,48,73,92,94,95,101,102,103,105,111,113
 Oliveira, James — 11
 Oliver, Coleene — 11,89,133
 Oliver, Kathy — 42,97,101,113
 Oliver, Patty — 19,133
 Olmos, Dolores — 42,93,95,105,108,113
 Olmos, Frank — 11,88,127
 Olson, Brian — 19
 Olson, Eric — 88
 Olson, Judy — 28,95,101,110,111
 Olson, Kathy — 14,19,73,81,86,93,109,113
 Olson, Peggy — 32,42,48,50,51,86,88,92,101
 Olson, Stephen — 43,88,92,115,119,120
 Ophelia, Dianne — 43,95
 Orum, Terry — 19
 Ostrom, Carol — 28
 Padilla, Gloria — 19
 Pannett, Linda — 28,75,108,133
 Parker, Greg — 19
 Parlier, Greg — 28,87,93,107,115,124,125,137
 Parlier, Melissa — 11,85,103,113
 Parra, Beverly — 28
 Parra, Irene — 19,95,109
 Paul, James — 11
 Paul, Stephen — 43,49,92,107
 Pearson, Keith — 11
 Pearson, Neal — 11
 Pena, Agueda — 28
 Pena, Humberto — 20,108
 Pena, Manuel — 28,108,119
 Pena, Paula — 20
 Pena, Sergio — 11,105
 Pendola, Bobby — 28
 Pendola, Edward — 11
 Pendola, Linda — 43
 Perez, Art — 43
 Perez, Leonard — 11,87
 Perez, Steven — 11,87,88,122,127
 Peters, Anne — 43,100
 Peters, Mike — 43
 Peterson, Bryan — 11
 Peterson, Christine — 11,88,93,108,113
 Peterson, David (10) — 15,20,88,108,109
 Peterson, David (11) — 25,28,115,131
 Peterson, Lynn — 20,86,92,49,113
 Peterson, Steve — 43,95,119,120,137
 Phillips, Mary — 20,21,113
 Pinheiro, Christine — 11,113
 Portillo, Daniel — 20
 Poyner, Janie — 11,89
 Price, Billie Jean — 28,101,113
 Price, Kathy — 11,113
 Price, Terry — 44,51,92,115,120,128
 Prine, Flora — 20
 Puckett, Joan — 44,49,112,113
 Quiring, Virginia — 28
 Rahl, Wayne — 28,87,134
 Ramirez, Roque — 20,134
 Ramirez, Sal — 44,73,81,92,108
 Ramirez, Joe — 44
 Ramirez, Joey — 44
 Ramirez, Manuel — 7,11,73,88,122
 Ramirez, Micaela — 11
 Ramirez, Rosalina — 20,108
 Ramirez, Rufino — 11
 Ramirez, Sylvia — 23,28,73,75,97,113
 Rasmussen, Connie — 11,113
 Ratzlaff, Lois — 20,88,108,109
 Ratzlaff, Susan — 20,88,93,103,111
 Reardon, Pat — 44,73,75,101,111
 Redemer, Mitchel — 11,86,88,93,122,130,134
 Reed, Nancy — 20,89,108,113
 Remick, Noel — 28,99,115,119
 Remick, Polly — 11,82,84
 Reyes, Kathleen — 20,88,103,109,113
 Reyna, Arthur — 11
 Reynolds, Ricky — 44,103,106
 Richardson, Kenneth — 11,134
 Riley, David — 28
 Risenhoover, Riley — 11
 Roberts, Anthony — 11
 Robinson, Aletha — 11
 Robison, Charley — 44
 Rocha, Aileen — 28,82,113
 Rocha, Dolores — 44,113
 Rocha, Don — 44,48,83
 Rodgers, Michael — 28
 Rodriguez, Angie — 44,97,108
 Rodriguez, Ann — 44,95,96,101,108
 Rodriguez, Art — 13
 Rodriguez, Ben — 20,88,108,122,133,138
 Rodriguez, Chris — 44,95,108
 Rodriguez, George — 7,12,87,88,122,138
 Rodriguez, John — 12,122
 Rodriguez, Mario — 21,108,134
 Rodriguez, Stella — 20,84,108,113
 Rodriguez, Victor — 45
 Rodriguez, Victoriana — 12,89,97,108,113
 Roehlk, George — 33,45,48,49,73,114,115,118,119,121,124,125,137
 Rogers, Marsha — 28
 Rosander, Debbie — 28,88,93,108,111,113
 Rose, Douglas — 12
 Rose, Geraldine — 28
 Roseen, Donald — 12
 Roseen, Shirley — 28
 Rouch, Richard — 45,131
 Rouch, Sandra — 45,49,74,79,81,95,105,108,113
 Rouch, Timothy — 20,81,108,109,122,130,133
 Rouff, Michael — 45,79,81,106,107
 Rouff, Patrick — 20,122,133
 Ruiz, Richie — 12,85
 Ruiz, Stanley — 86,88,119,134
 Safarjian, Steven — 12,88,122,128
 Sakaguchi, Paul — 28,115,119,134
 Sakaguchi, Ross — 12,122,134
 Santana, John — 45
 Sanwo, William — 28,137
 Satterberg, David — 20,88,93,127,138
 Satterberg, Janet — 28,108
 Schmidt, Byron — 28,106,132
 Schmidt, Lynette — 12,88
 Schwedler, William — 12,122,134
 Scott, Debra — not pictured
 Seaward, Jean — 20,86,109,113
 Seaward, Wayne — 28,87,130
 Shaghoian, Susan — 29,86,92,104,105
 Shaghoian, Vicki — 15,20,73,86,88,93,108,109
 Shakespeare, Michael — 21
 Silva, Lezley — 12,89,113
 Smith, Jimmy — 29,115,124,137

Smith, Marty — 29,88,134
Smith, Randy — 20,87,99
Smith, Verlin — 29
Sorenson, Marie — 12,86,109,132
Sorenson, Patricia — 44,73,75,101,111
Soto, Charles — 29,99
Soto, Connie — 12
Soto, William — 12,99
Sowells, Gene — 45,119,120
Sowells, Jeffrey — 29
Soza, Ginny — 29,108
Spomer, Judy — 20,79,84,86,108,109,113,133
Spray, Jerry — 20
Steffen, Peggy — 20,93,111
Steffen, Sheila — 22,29,96,97,110,111
Stewart, Debbie — 45,97
Stewart, Larry — 20,133
Still, Janet — 20,89
Still, Janis — 12,89
Stone, Jacquie — 45,51,79,93,105,108,113
Stone, John — 45
Stone, Susan — 15,20,84,113
Strid, Stephen — 45,108,115,119,121,137
Stucky, Patrice — 29,88,93
Swarm, Linda — 29
Swearingen, Randy — 20
Swearingen, Rhonda — 12
Swenning, Jane — 29,79,100
Swenson, Connie — 20,84,89
Swenson, Kathy — 46
Taber, Gerald — 46
Taber, Janice — 12
Taylor, Jim — 46
Taylor, Lanny — 46,109
Taylor, Peggy — 29,95,113
Taylor, Sandra — 29
Taylor, Tom — 20,134
Thaten, Michael — 20
Thiesen, Beverly — 21,88
Thiesen, Donna — 21,88,108
Thompson, Alice — 29,101
Thompson, Sarah — 21,89
Thornbury, William — 29,88,133

Togioka, Eugene — 12,93,122,138
Togioka, Robert — 46,49,73,92,93,94,95,108,
109,115,124,125,137
Torres, Esther — not pictured
Torres, Mike — 128
Towt, Jack — 46
Towt, Shelley — 29,88,93
Trammel, Max — 21
Trank, Beverly — 29,77,88,93,95,108,113
Trank, Joan — 21,89
Trevino, Herc — 21,22,108,134
Trevino, Johnnie — not pictured
Trevino, LeeRoy — 12
Trevino, Yolanda — 29,108
Troescher, David — 7,12,86,88,93,107
Troescher, Scott — 34,46,87,93,115,131
Tudor, Helen — 12
Turner, Stephen — 21,106
Ulrich, Wayne — 99
Valine, Tina — 29
Van Deelen, Jerry — 46,49,79,92,105
Vargas, Caroline — 29,101,108,113
Vargas, Linda — 12,86
Vaughan, David — 12,86
Vela, Angelita — 12,108
Vela, Emilio — 12
Vela, George — not pictured
Velasquez, John — 21,88,122,138
Velasquez, Kathy — 12,89
Villa, Valentine — 21
Villanueva, Omar — 21
Villanueva, Rosalinda — 12,108
Vizi, Karin — 12,113
Vizi, Roxanne — 46,49,75,95,113
Vogt, John — 21,87,107,109,132
Walker, Tommy — 21
Wallace, Anna — 29,101
Wallace, Teresa — 12,89
Walls, Robb — 46
Walls, Rodney — 46
Warren, Cynthia — 12,84,89,111,113
Warren, Karyn — 13,84,92
Weaver, Chuck — 46,100,119,133

Weaver, Timothy — 13,85,122,133
West, Curtis — 21
Westerling, Fred — 22,29,73,88,93
Westfall, Dale — 21,99,122
Westfall, Janice — 47,97,113
Westlund, Bradley — 13,122,134
Westlund, Doug — 47,100
White, Dana — 21,87,122
Wigh, Steven — 13,88,132
Wineland, Richard — 13,132
Wolffington, Penny — 29
Woods, David — 13,87,122,131
Woods, Donna — 13,86,89
Woolley, Barbara — 13,86,113,133
Woolley, Bill — 47,81,88,92,105,115,132
Wright, Alan — 47,119,134
Wright, Debbie — 29,89,110,111,113
Wright, Dennis — 47,134
Wright, Diane — 13,88
Wright, Frank — 48,47,100
Wright, Jackie — 29,115,119,137
Wright, Kathy — 29,101,111
Wright, Kenny — 29
Yamada, Elaine — 29,101,113
Yamada, Julie — 40,47,92,100,101,108
Yamada, Larry — 47,78,79,87,92,95,105,115
Yano, Randel — 6,13,73,93,103,122,127,138
Yokota, Glenn — 13,93
Yokota, Shirley — 29,96,97
Young, Charles — 13,99
Zakarian, Ann — 21,88
Zakarian, Naomi — 13,84,88,92,97,108,113
Zavala, Celia — 13,108,113
Zavala, Olga — 21,108
Zazueta, Maria — 47
Zeleny, Michael — 29
Zendner, Scott — 13,87,122
Zethraeus, Gary — 47
Zopff, Cherise — 21,108,113
Zwang, Bobette — 21,79,93,96,102,103,105,
111,112,113