

V
I
K
I
N
G

55





THE VIKING 1955

VOLUME 30

PUBLISHED ANNUALLY BY THE STUDENTS OF
KINGSBURG JOINT UNION HIGH SCHOOL
KINGSBURG, CALIFORNIA

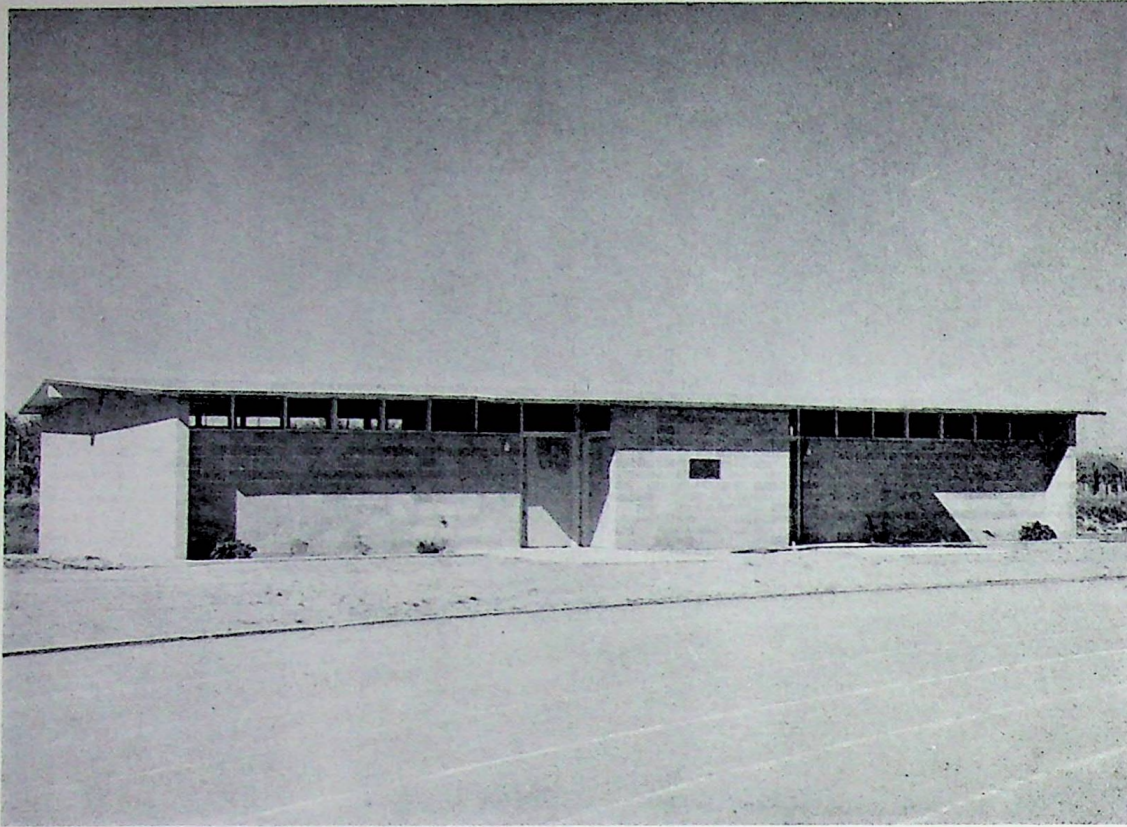

The recently completed field house located at the north end of the football bowl

Realizing that only through the efforts of a competent, understanding faculty and an enthusiastic, cooperative student body can a truly exceptional school exist, we dedicate this, the 1955 Viking, to the students and faculty of Kingsburg High School.

dedication

we govern	4
we learn	14
we belong	32
we play	54

contents

To review for the students and faculty the activities, the projects, and the festivities of the past; to assemble records of the outstanding events in interesting fashion; and to portray through pictures the spirit of friendly activity that pervades our school has been the purpose of the 1955 Viking staff.

Katherine Bowen
Editor

foreword



We Govern





PAUL NIELSEN
Principal and District Superintendent



EJNAR PETERSON
Vice-Principal

Mr. Paul Nielsen, principal and district superintendent, is a native of Denmark. He came to this country at the age of eight. Upon graduating from high school in Ann Arbor, Michigan, in 1936, he continued his education at the University of Michigan where he received the B.A. degree. Later, at the University of Southern California, he received a master's degree in education, and this year he completed the requirements for a doctorate in education at the same university.

Mr. Nielsen served in the United States Navy four and one-half years.

Vice-principal Ejnar Peterson has been teaching mathematics at Kingsburg High School for thirty years. Only when he served as an officer in the United States Army Air Forces was his teaching interrupted.

Mr. Peterson was a member of the graduating class at Kingsburg High School in 1916. He later received his A.B. degree from the University of California.

Although he was born in Chicago, Illinois, Mr. Peterson has lived in Kingsburg since 1905.

board of trustees

Representing the Kingsburg High School district are five prominent Kingsburg men who compose the Board of Trustees. The members of the Board of Trustees work together to help the students and the people of the community realize the importance of a sound educational program.

Each year the Board of Trustees is faced with such problems as the building program, transportation system, school budget, recreational program, agricultural department, and the adult educational program.

Mr. Gordon Satterberg, president and a board member for the past six years, is the owner and proprietor of the Model Drug.

The vice-president of the board, Mr. James Cassidy, has been a member since 1951. Mr. Cassidy states that his occupation is ranching.

Mr. Luther Linda, also a rancher, holds the office of clerk and has been a member of the board for three years.

Mr. Paul Lungren, the "youngest" member of the board, has served for one year. He is likewise a rancher.

Mr. A. E. Swanson, a member of the board for two years, is the president of the well-known Sun Maid Raisin Growers Association.



GORDON SATTERBERG
President

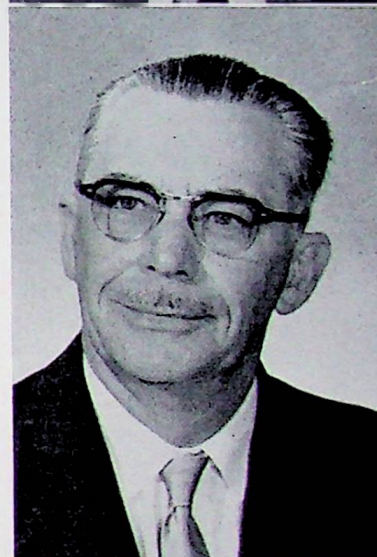

LUTHER LINDA
Clerk

JAMES CASSIDY
Vice-President

PAUL LUNGREN

A. E. SWANSON



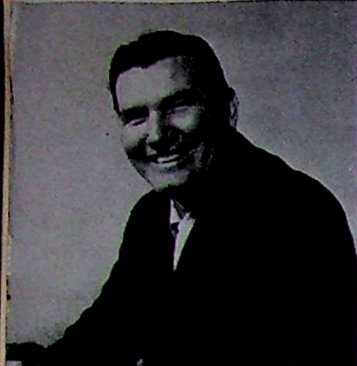

GARRETT ARBELBIDE, M.A.,
University of Southern California;
Boys' Physical Education; A-Squad, Athletic Coach; Student Council Adviser.



RAY BOUCHER, B.S.,
Kirksville State Teachers College, Mo.;
Woodshop; Mechanical Drawing; Driver Training; Senior Class Adviser.



ROY BOUCHER, B.S.,
Kirksville State Teachers College, Mo.;
Agricultural Mechanics; Freshman Class Adviser.



C. M. DODSON, B.A.,
College of the Pacific, Calif.;
Backgrounds of World Problems;
Economics; Track Coach; Freshman Class Adviser; C.S.F. Adviser; Hi-Y Adviser.



JANET DUNN, M.A.,
University of Southern
California;
Girls' Physical Education; Junior
Class Adviser; G.A.A. Adviser;
Dean of Girls.

A. B. EDIGER, M.A.,
Stanford University, Calif.;
English I; U.S. History; Swim-
ming Coach; C and D Basketball
Coach; Sophomore Class Ad-
viser.

GILBERT EWAN, M.A.,
Stanford University, Calif.;
Chemistry; Physics; Geometry;
C.S.F. Adviser.

TRUMAN FRANE, B.S.,
University of California;
Agriculture I, II, III, IV; F.F.A.
Adviser.

MARGARET LISMAN, B.A.,
University of Southern
California;
Spanish I, II; Junior Class Ad-
viser.

ROBERT MOUNTS, B.A.,
University of California, Los
Angeles;
English I, II; Senior and Junior
Play Director.

BERNICE NEWBECKER, M.A.,
University of California;
Homemaking; Foods; Clothing;
Sophomore Class Adviser.

JOSEPH O'DONNELL, B.A.,
San Jose State College, Calif.;
Industrial Arts; Senior Class Ad-
viser; Rubber Burners Club Ad-
viser.

faculty

LESLIE RATZLAFF, B.A.,
Fresno State College, Calif.;
Social Science; Boys' Physical
Education; B-Squad Athletic
Coach; Junior Class Adviser.

CORNELIUS ROHRER, M.A.,
University of California;
Typing I, II, III; Office Practice;
Bookkeeping; Sophomore Class
Adviser.

CALVIN SCHWABE, M.A.,
Columbia University, N.Y.;
Band; Orchestra; Chorus.

DELBERT W. SCOTT, M. Ed., M.A.,
University of Oklahoma;
English III, IV; Journalism; Pub-
lications Adviser.

ELIZABETH SHIPHERD, M.A.,
University of Southern
California;
Senior Guidance; Shortland I,
II; Senior Class Adviser.

CLARENCE SMITH, B.S.,
University of California;
General Math; Biology; General
Science; Junior Class Adviser.

ELSA SMITH, B.A.,
University of California;
Algebra I; Latin II; English III

NORMA STURGEON, B.A.,
Occidental College, Calif.;
English I, II; Art I, II, III; Crafts;
Freshman Class Adviser.

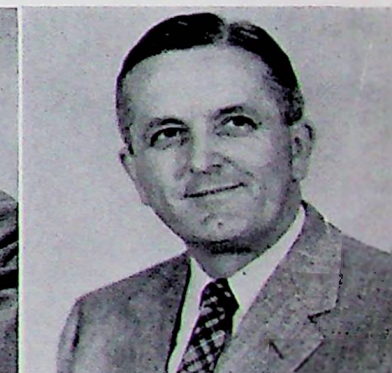



HENRY SWANSON
Student Body Vice-President



MARY SUE JONES
Student Body Secretary



KENNETH STEVENS
Student Body President



KATHERINE BOWEN
Student Body Treasurer



MONTE CLARK
Student Body Sgt.-at-arms

student government

To understand better the needs of the students, a representative group of leaders known as the student council meets regularly to consider problems and strive for solutions satisfactory to both the faculty and the students.

The student council consists of five student body officers and representatives from each of the four classes. Coach Garrett Arbelbide is faculty adviser.

One of the main projects carried on by the student council this year was improving the appearance of the campus.

Participating in the program of the California Associated Student Councils, the council sends representatives to all C.A.S.C. district meetings. It is felt that through this larger organization the opinions of high school students can be made known.



STUDENT COUNCIL

FIRST ROW, left to right: E. Yardumian, R. Brussa, B. Nystrom, J. Geary, O. Howard, J. White, N. Strand, M. Jones, N. King. SECOND ROW: K. King, J. Hays, K. Bowen, D. Dannell, R. Ruether, T. Fukuda, L. Sandoval, M. Elander, J. Lahann, L. Elzarian. THIRD ROW: B. Carender, J. Johnson, C. Leer, F. Vasquez, G. Erickson, M. Clark, D. Norrby, G. Jackson, K. Stevens, R. Martin, L. Lungren.



STUDENT SECRETARIES

SEATED, left to right: Marjorie Rodgers, Norma Scroggins, Barbara Graubeger, Marlene Dahl. STANDING: Betty Leisinger, Shirley Oliver, Elwanda Leisinger, Theresa Barros, Hiroko Matsuoka, Barbara Blair.

SEATED, left to right: Juanita Long, Mazell Watson, Doris Cox, Opal Fisher. STANDING: Alice Hawthorne, Gail Godfrey, Elaine Burnett, Barbara Murayama, Esther Dominquez.

Crafts students Charles Armenta and Ophelia Ramirez work on soldering.



Students in Mr. Dodson's driver education classes test their reflexes with special devices.

Mary Sue Jones and Ann Ewan perform an experiment in physics.



school

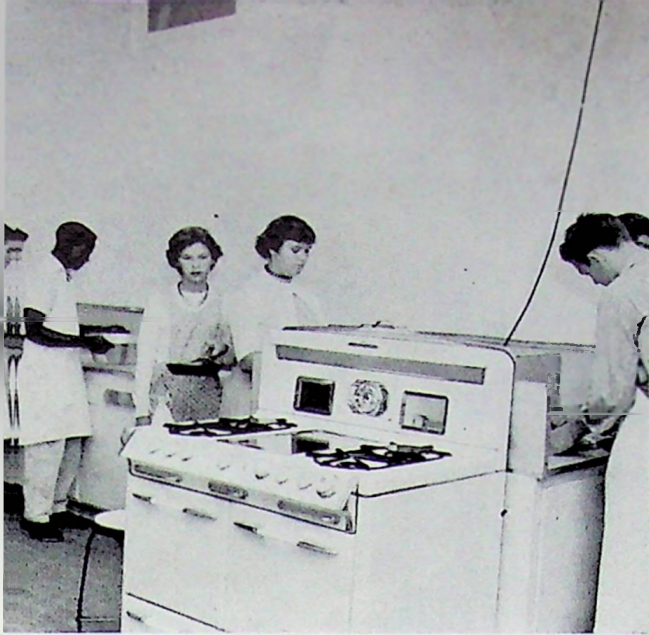

The third period homemaker class preparing cookies. Left to right: Charles Armenta, Robert Masley, Barbara Bolding, Bonnie Christensen, Harvie Coghlan.

Mr. Boucher's driver training class getting ready for a lesson. Left to right: Connie Miller, Bonnie Nystrom, Barbara Gustafson, Mr. Boucher, Deanna Kern.

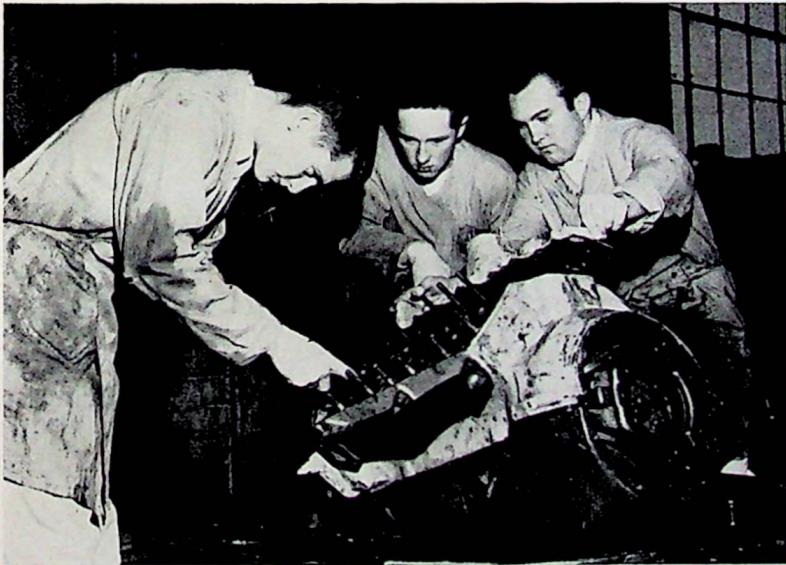

W. C. Kirk, Warren Williams, and Joe Gil examine an engine in auto mechanics.

life ...

pep leaders



MARY ANNE ELANDER
Yell Leader



MONTE NELSON
Yell Leader



KAREN GUNNARSON
Yell Leader

Once a barely tolerated species of mammal on a social par with rubbernosed clowns, cheerleaders are now an important part of the success of the school athletic program. They work with the student body to perfect yells and to achieve the maximum results of team support.

The three snappy cheerleaders this past year have been Mary Anne Elander, Karen Gunnarson, and Monte Nelson. Monte attended the cheerleader-training course at Pepperdine College in Los Angeles last summer and brought back some new ideas.

Many peppy routines were worked out by the pompon girls. With their green and gold pompons flying to their rhythmical footwork, Theresa Barros, Janice Lahann, Marjorie Rodgers, Caroline Swanson, and Jeanne White generated real enthusiasm in the rooting section.

Both the pompon girls and the cheerleaders were decked out this year with bright new uniforms.

Fine sportsmanship was shown by the students who participated in the games and the pep assemblies.



POMPON GIRLS
LEFT TO RIGHT: Jeanne White, Theresa Barros, Caroline Swanson, Janice Lahann, Marjorie Rodgers.



MRS. RAY BOUCHER
School Secretary



HELEN BROSCH
School Nurse



ALICE METEER, ERCCELL ROLD
and TINA STRID
Cafeteria Cooks

campus employees

Working behind the scenes, the campus employees of Kingsburg High School have enjoyed a busy year.

The cooks, Alice Meteer, Ercell Rold, and Tina Strid, proved of vital importance as they daily prepared delicious lunches for the students.

Ingrid Bjorklund, retiring after ten years of faithful service, will be missed by all the students.

Bus drivers Cleve Anderson, Robert Kasper, Gilbert Ewan, Truman Frane, Clarence Esau, and C. M. Dodson capably handled all transportation.

Completing 35 years of service, Mr. George Henderson, school auditor, has spent his final year grappling with the student body and school district finances.

Mrs. Ray Boucher, school secretary, joined the K.H.S staff last summer.



GEORGE HENDERSON
School Auditor



LEFT TO RIGHT: Rueben Johnson, gardener; Robert Kasper, maintenance; Cleve Anderson, maintenance.



LEFT TO RIGHT: Paul Peterson, custodian; Clarence Esau, bus maintenance.

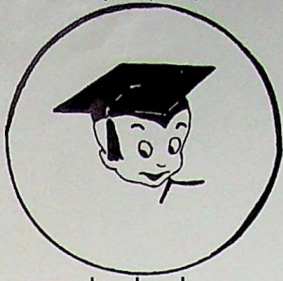

We Learn

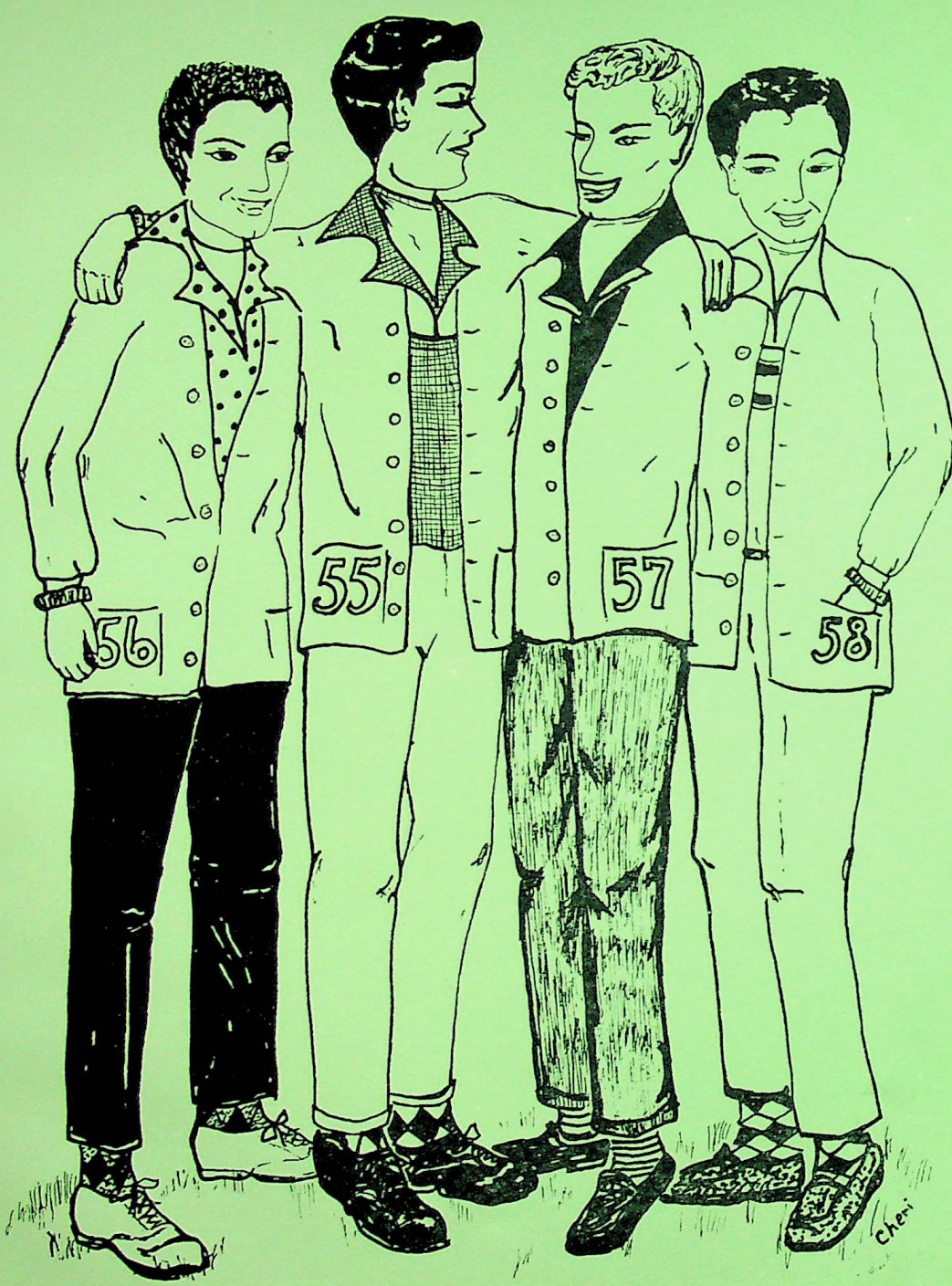

seniors



SALLY AGUILAR
GAA 1; chorus 1, 3, 4

MARVIN ALEXANDER
Boxing Club 2; football 4.

CHARLES ARMENTA
FFA 3.



THERESA BARROS
GAA 1-4, vice-pres. 4; class sec'y 2;
pompon girl 2-4; tennis team 3, 4.

CHERRY BEAN
Tri-Hi-Y 4; Bible Club 3, 4; co-chair-
man of prom 3; art editor of
yearbook 4.

BARBARA BLAIR
GAA 1-4; Bible Club 1-4; Order of
Gregg Artists 3; Sr. play 4.



KATHERINE BOWEN
Daughter of American Revolution
award 4; Bank of America achieve-
ment award 4; CSF 1-4, sec'y 3, 4,
sealbearer 4; Tri-Hi-Y 2-4, treas. 3,
pres. 4; class rep. 3; student-body
treas. 4; Sr. play 4; Aquanettes 3.

WANDA BRODRICK
GAA 1-4, sec'y-treas. 4; Tri-Hi-Y 1-3;
Aquanettes 3; tennis team 3, 4.

MARGIE BRYAN

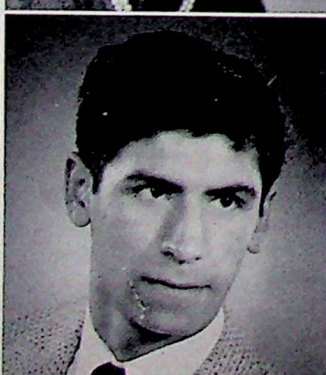

ELAINE BURNETT
GAA 1-4; Tri-Hi-Y 3, 4; Bible Club 1-4;
Order of Gregg Artists 3.

MARY LEE CARENDER
Transferred from Texas 2; Tri-Hi-Y 3, 4;
GAA 4; Dancing Club 2.

RUDOLPH CHABOLLA
Projectionist Club.

MONTE CLARK

Hi-Y 2-4, sci.-at-arms 2, pres. 4, County vice-pres. 3; K Club vice-pres. 3; class rep. 2; student body sqt.-at-arms 4; football 1-4, captain 4; basketball 1-4; baseball 2, 3, 4, track 3, 4; superior athlete award 3; Jr. play 3; Sr. play 4.



HARVIE COGHLAN

Track 2-4.

MARGIE COONROD

Homemaking Club 2.

DORIS COX

Chorus 2; Pompon Club 2; Bible Club 4.



MARLENE DAHL

Transferred from Dinuba 3; Bible Club 3, 4; Order of Gregg Artists 3.

NORMAN DAVIS

Hi-Y 2-4, delegate to Model Legislature 3; football 1, 3, 4; chorus 4.

ESTHER DOMINGUEZ

Class sec'y 4; Honor Roll 1; CSF 2-4, sealbearer 4; Bank of America achievement award 4.

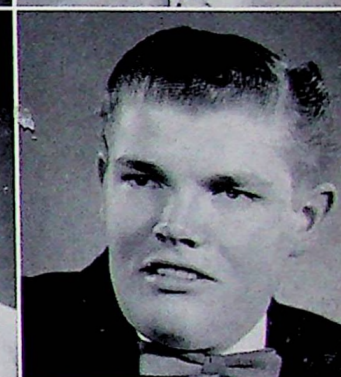

ZONDRA DONHAM

GAA 1-4, pres. 4; chorus 1-4; Tri-Hi-Y 2-4; Personality Club 2, vice-pres. 2; swimming team 1-3; Aquanettes 3; Order of Gregg Artists 3.

CLAYTON ERLING

FFA 1-4; football 2.

ANN EWAN

CSF 2-4, sealbearer 4; Bank of America achievement award 4; County Honor Band 3, 4; GAA 1-4; Tri-Hi-Y 2, 3; swimming team 1-3; Bible Club 1-4; orchestra 1-4.

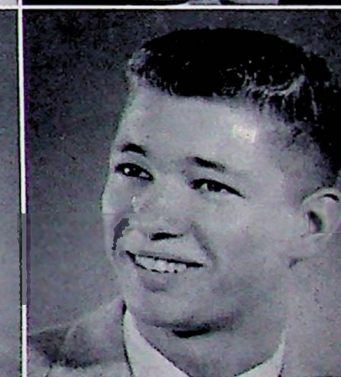
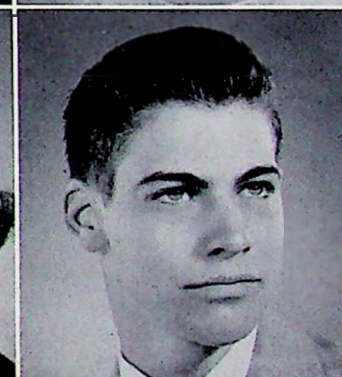

KARL FINK

JOEL FINLEY

Class vice-pres. 1, pres. 2; K Club 3; basketball 1-3; football 1-4; swimming 1-4; tennis 2-4; Jr. play 3; chorus 3, 4; honor roll 1, 2.

1 9 5 5

seniors

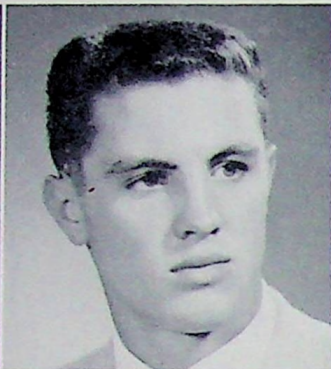

OPAL FISHER

GAA 1-4; Pompon Club 2; chorus 1-4;
Bible Club 1-4; Order of Gregg
Artists 3.

DAN FORE

Class vice-pres. 3; Hi-Y 2-4; Bible
Club 4; K Club 3; Jr. play 3; band 1-4;
chorus 4; basketball 1-3; swimming
1-4; baseball 1; track 3-4; football 1-4;
most valuable player 4.

TED FRY

Hi-Y 2, 3; football 2-4; basketball 1, 2.



ROSARY GARCIA

Transferred from Arizona 4; GAA 4.

JOY GEARY

Class rep. 4; GAA 1-4, sports mgr. 4;
Tri-Hi-Y 2-4; Aquanettes 3; chorus 1-4;
honor roll 1, 4; Viking Voice feature
ed. 4; Viking staff 3, 4; swimming 3;
Dance Club 2.

CLAIRE GERTNER

Transferred from Arizona 2; honor roll
2; Jr. play 3; Sr. play 4; GAA 2-4;
chorus 2-4; orchestra 4.



JOE GIL

Football 4.

GAIL GODFREY

GAA 1-4; chorus 2-4; Dancing Club 2.

MELBOURNE GRANDAL

Band 1-4.



BARBARA GRAUBERGER

GAA 1-4; CSF 1, 2; Band 1, 2, 4;
orchestra 4.

ALICE HAWTHORN

GAA 1-4; class rep. 3; Dance Club 1, 2;
track queen attendant 3.

DUANE HENSON

Class pres. 4; Hi-Y 3, 4, sqt.-at-arms 4;
football 1-4; basketball 1-4; baseball
1-4; chorus 3, 4, sec'y 4.

MARLENE HILL
Chorus 4.



JOHN HILL



ALPH HOPPER
Astronomy Club 2, pres. 2; dance
com. 1, 2; chorus 2, 3; sports ed. of
publications 4; track mgr. 2.



RONALD HORTON
FFA 1-4; football 1; baseball mgr. 1.

ETTA HOWARD
Transferred from Fowler 2; Sr. play 4;
GAA 2-4; Tri-Hi-Y 3, 4; class rep. 4;
Bible Club 2-4.

RONALD HUCKABAY
FFA 1-4; class sqt.-at-arms 3.



HOWARD JOHNSON
Class sec'y 1; football 4; baseball 1;
track 2, 4.

MERY SUE JONES
Student body sec'y 4; Sr. play 4;
Tri-Hi-Y 2-4, treas. 4; GAA 1, 3, 4;
Bible Club 1-4, sec'y treas. 3, 4; band
4; CSF 2-4, sec'y 3, sealbearer 4;
Homemaker of Tomorrow award 4.

WILLIAM LAWRENCE
Class rep. 1; FFA 1-4, treas. 3; chorus
1; track 1-4; tennis 3, 4.



ETTY LEISINGER
GAA 1-4; chorus 2-4; class treas. 2;
Class sec'y 3; Spring Day dance queen
attendant 1.

WANDA LEISINGER
GAA 1-4; chorus 2-4; Dance Club 2.

ILMA ROSE LEISINGER
Transferred from Corcoran 3; GAA
4; chorus 3, 4.

1 9 5 5

seniors



JUANITA LONG

Transferred from Visalia 2; Speech and Dramatic Club 2; GAA 2; Latin Club 2.

W. C. KIRK

Football 3, 4; basketball 1-4; class sqt.-at-arms 4.

NICK MARTINEZ

FFA 1-4.



ESTELLA MASCARIN

Music Club 2; chorus 1-4.

HIROKO MATSUOKA

Honor Roll 1-3; CSF 4; Order of Gregg Artists 3.

PAT MILLER

Transferred from Texas 2; GAA 2-4; Bible Club 1-4; Honor Roll 2-4; CSF 2.



ROBERT MOSLEY

Baseball 1-3; basketball 2, 3; track 2.

BARBARA MURAYAMA

GAA 1-4; Aquanettes 3; band 1; CSF 1; Order of Gregg Artists 3.

RONALD MURRAY

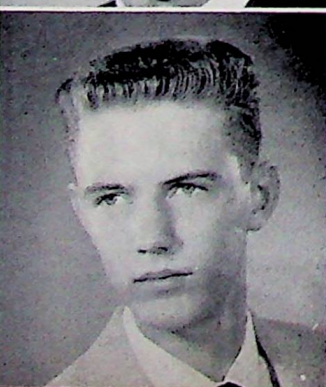

BERNICE NELSON

GAA 1-4; Jr. play 3; Sr. play 4; Tri-Hi-Y 2-4, chaplain 4; Bible Club 1-4, pres. 4; Ed. of Viking Voice 4; band 1-4, drum majorette 4.

MONTE NELSON

Jr. play 3; Sr. play 4; chorus 3, 4; basketball 1-3; football 2, 3; swimming 2-4; yell leader 4; Hi-Y 2-4.

DENNIS NORRBY

Hi-Y 2-4, vice-pres. 3, sec'y-treas. 4, County co-pres. 3; class rep. 4; class pres. 1; class vice-pres. 2; basketball 1, 2; football 2; tennis 3; band 1; honor roll 1, 2; CSF 2.

SHIRLEY OLIVER
GAA 1-4; Band 1-3.



BURTON OLSON
Band 1, 2, 4; baseball 1; basketball 2;
Hi-Y 2, 3, chaplain 3; Bible Club 1-4,
vice-pres. 3.



DAVID OWEN
Football 1.



GABRIEL PALOMAR
K Club 3; track 1-4; football 3, 4;
basketball 1.

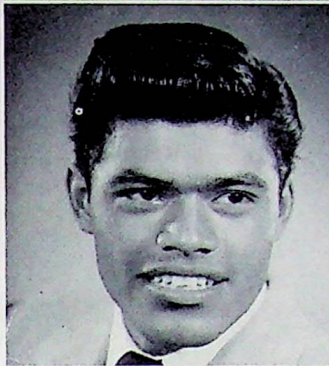

BARBARA PERAZZO
Swimming 1-4; GAA 1-4; chorus 2-4;
Aquanettes 3; football queen
attendant 4.

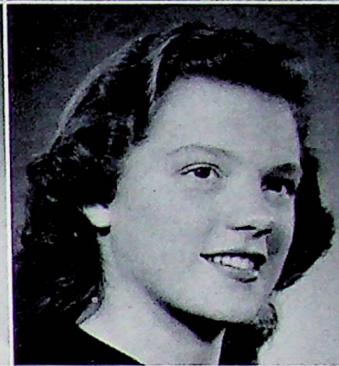

MARY PHELAN
Chorus 4.



CAROL RAMAY
GAA 1; Tri-Hi-Y 2; Jr. play student
director 3; business manager of
publications 4.



OPHELIA RAMIREZ
Chorus 3, 4.



DON RODGERS
FFA 1-4, vice-pres. 2; basketball 1;
football 2.



LYDIA SANCHEZ
GAA 1-4, sports manager 4; chorus 1;
tennis 3, 4; Honor Roll 2, 4; CSF 3.



CHARLES SANDERS
Hi-Y 3; football 1-4; basketball 1, 3;
baseball 1, 2, 4; track 3, 4; Honor
Roll 1; B class all-league football
team 3.

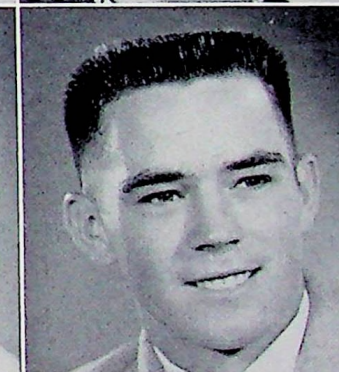

DOROTHY SCHMITT
Tri-Hi-Y 3.



1 9 5 5

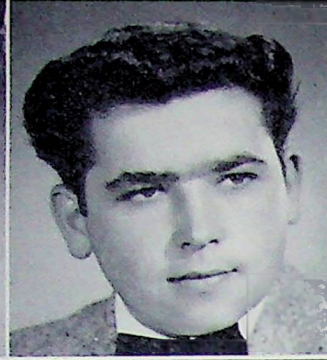

NORMA PETREE SCROGGINS
Chorus 1-4.

RONNIE SEDRA
Transferred from Selma 4;
basketball 1-3; baseball 3; track 1, 2;
Honor Roll 1-3.

JOHN SILVA
FFA 1-4, watchdog 4.

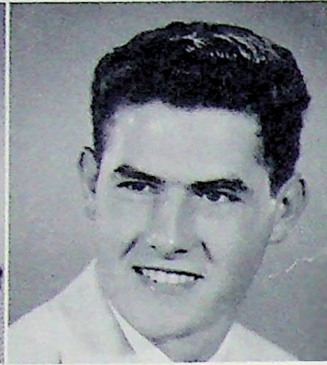

LAWRENCE STEELE
Rifle Club 2; swimming 1.

LEONARD STEELE
Rifle Club 2; swimming 1.

KENNETH STEVENS
FFA 1-4, pres. 4; swimming 4;
basketball 1, 2, 4, class pres. 3;
Honor Roll 1-3; Boys' State delegate 3;
Student Body pres. 4.



HENRY SWANSON
Hi-Y 2-4; student-body vice-pres. 4;
class rep. 1; swimming 1-4; basketball
1-4; football 2-4.

DAVID TIMMERMAN
Photography Club 2; Hi-Y 3, 4; band
1-4; county honor band 4; CSF 2;
football 2-4.

RICHARD TSUTSUI
Hi-Y 3; chorus 3, 4; Projectionist
Club 2.



FRANK VASQUEZ
Class rep. 1, 3, 4; class sqt.-at-arms 2;
K Club 3; football 1-4; baseball 1-4;
basketball 4; most valuable player 4.

WAYNE WARREN
Rifle Club 2; Boxing Club 3, basket-
ball 1-3; track 2; football 3.

MOZELL WATSON
GAA 1-4; Tri-Hi-Y 4; chorus 2-4;
Bible Club 1-4.



RICHARD WIENS
Bible Club 1-4; Band 1-4; chorus 3;
Jr. play 3; Sr. play 4.

JANE WILSON
Class rep. 1-3; GAA 1, 2, 4;
Aquanettes 3, pres. 3; swimming 1-4;
tennis 4; Jr. play 3; CASC league
pres. 4; CSF 1-3; Girls' State
delegate 3.

SHIELA SCHELINE
Tri-Hi-Y 1-4; GAA 1-4; chorus 2-4;
Jr. play 3; track queen attendant 2.

CLASS REPRESENTATIVES, left to right:
Oleta Howard, Frank Vasquez, Dennis Norr-
by, Joy Geary.



DUANE HENSON
Class president.

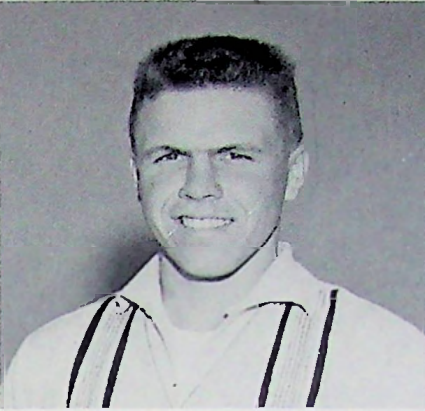

CLASS OFFICERS, left to right: Esther Do-
minguez, secretary; Ted Fry, vice-president;
Barbara Murayama, treasurer.



To begin an eventful year, the seniors welcomed the freshmen to K.H.S. with the annual reception at Burris Park in October.

The fast-working seniors presented the first class assembly program for the year, in the form of a television show.

Enthusiastic advisers who helped the seniors plan many successful activities were Mr. Joseph O'Donnell, Mr. Ray Boucher, and Miss Elizabeth Shipherd.

On March 24, Reedley College was the scene of the eighth annual Fresno County Career Day, which was attended by the seniors.

To climax a memorable year, the class participated in a fun-packed Senior Week, attended Baccalaureate services, and on Thursday, June 9, closed their high school careers with graduation.



CLASS ADVISERS, left to right: Mr. Ray Boucher, Mr. O'Donnell, Miss Shipherd.

MARY SUE JONES
Homemaker of Tomorrow award.



KATHERINE BOWEN
Daughters of the American Revolution award.

BANK OF AMERICA AWARD WINNERS—
SEATED: Esther Dominguez, vocational arts.
STANDING, left to right: Katherine Bowen, liberal arts; Kenneth Stevens, science and mathematics; Ann Ewan, fine arts.

COUNTY HONOR BAND MEMBERS, left to right: David Timmerman, trumpet; Ann Ewan, clarinet.



FIRST ROW, left to right: Miss Dunn, adviser; Jeanne White, representative; Janice Lahann, secretary; Mary Anne Elander, representative; Evelyn Yardumian, treasurer; Miss Lisman, adviser. SECOND ROW: Mr. Ratzlaff, head adviser; Gerald Erickson, representative; Donald Norrby, president; George Jackson, representative; Larry Lungren, vice-president; Mr. Smith, adviser.

juniors

Starting the year off right, the class of '56" began taking part in school activities immediately.

As an annual tradition, the juniors took on the task of running the concessions at the various sports events held at K.H.S. Although a lot of work, it provided added income to the class treasury.

Comedy was at it's best on January 13 and 15 when the juniors presented their annual play, "The Inner Willy," under the direction of Robert Mounts.

Through the able leadership of Mr. Les Ratzlaff and his assistants, Mr. Clarence Smith, Miss Margaret Lisman, and Miss Janet Dunn, the class embarked on the production of the junior-senior prom. The arrangements for the prom were under the direction of Miss Dunn, girls' P.E. instructor, who appointed a central committee, which controlled the preparations for the prom, the banquet, and the party.

Prom committee members shown hard at work decorating the cafeteria. A highly successful prom was the reward for many hours of hard work spent in its preparation.

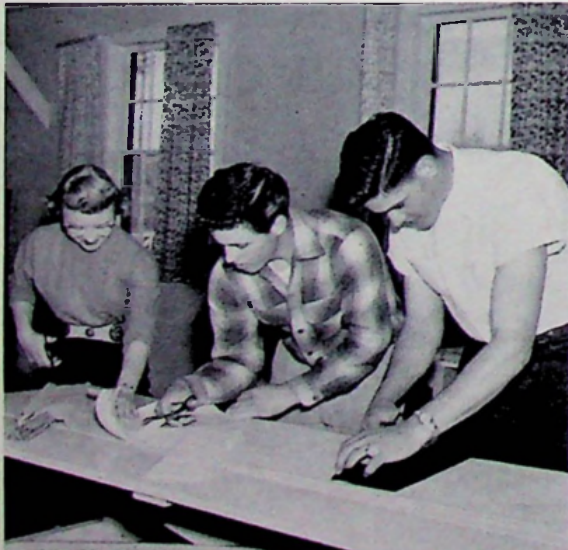

Juniors preparing concessions to be sold at a football game. This was a major fund-raising project of the class.



Florence Almgren
Dale Anderson
Stephen Anderson
Carolyn Barnes
Lynnette Barnes
Cacl Bearden
Wayne Bennett
Janice Bruce



Darlene Cabral
Ray Case
Irene Chabolla
Sam Clement
Pony Cotton
Mard Davidian
Shirley Dean
Richard Dodson



Barbara Donnell
Mary Anne Elander
Gerald Erickson
Richard Erickson
Robert Erickson
Martha Erwin
Norma Fentress
Norbert Frane



Norman Frane
Harold Godfrey
Allonso Gomez
Lois Gregg
Alice Grubbs
Robert Guerra
Ted Harrison
Jeff Hawkins



Galen Hedin
Francine Homen
Dennis Hopper
Richard Inouye
George Jackson
Elaine Johnson
Walter Jones
Barbara Kibat



Frances Killough
Don Knight
Janice Labann
Carolyn Leisinger
Yvonne Leisl
Lynn Linman
Larry Lungren
Darryl Magnuson



Buck Martin
Eleanor Meyers
Barbara Miller
Fred Moore
Lucille Needham
Darlene Olson
Charles Payne
James Perry



Geraldine Rocha
Marjorie Rodgers
Gerald Rudd
Richard Ruether
Barbara Samuelson
Melvin Satterburg
Alfred Silva
Linda Sorensen



Shirley Spomer
Richard Stevens
Caroline Swanson
Hazel Swanson
Betty Taylor
Alyce Terry
Clarence Treat
James Urabe



Richard Valenti
Sharon Wallem
Roger Ward
Jeanne White
John White
Warren Williams
Evelyn Yardumian





The Sophomores' long-awaited rings arrived in February. Four Sophomores are shown comparing theirs.



An ice-skating party in Fresno was one of two parties the Sophomores held. These students are waiting for bus to leave.

sophomores

A busy year has passed for the class that will next year be juniors. They have enjoyed several parties, among them an ice skating event in partnership with the junior class and a gym party, in which participation in badminton, shuffle board, and similar sports was enjoyed. These two parties were held during the first semester.

Much time was spent in preparation for the class assembly, which was presented in the spring. This program was the first attempted by the class during their high school career. The final fling of the year for this active class was a swimming party.

FIRST ROW, left to right: Norene Strand, treasurer; Bonnie Nystrom, representative; Rosalie Brussa, secretary; James Johnson, president; Janice Hays, representative; Miss Newbecker, adviser. **SECOND ROW:** Tokuo Fukuda, sgt.-at-arms; Conrad Leer, representative; David Danell, vice-president; Bill Carender, representative; Joe Faqundes, song leader; Mr. Ediger, head adviser; Mr. Rohrer, adviser.

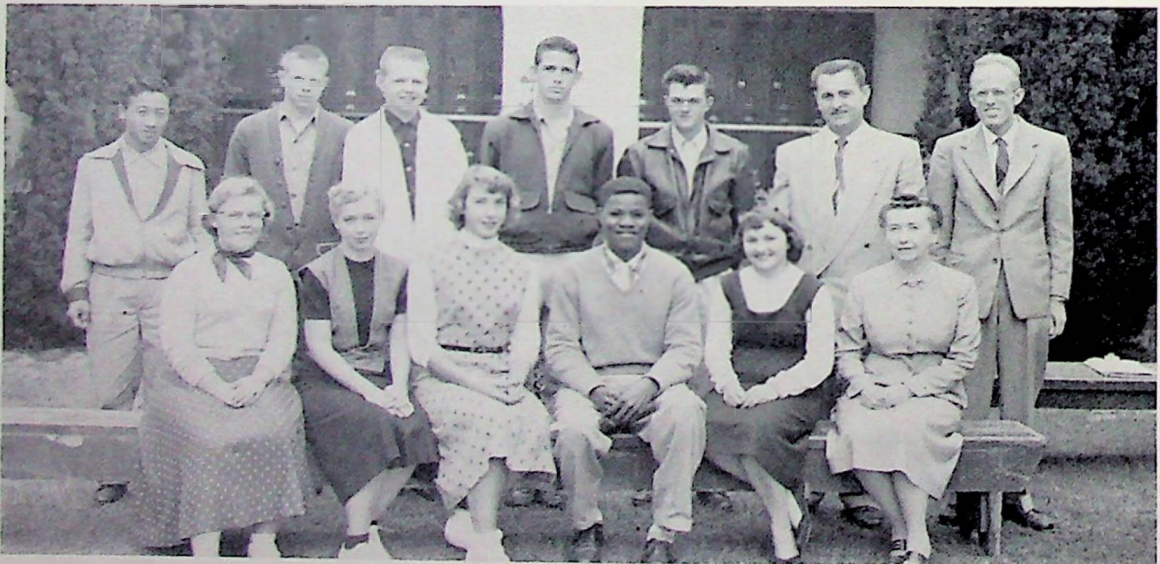

Carol Adair
Delores Alvis
Don Awitroy
Bonieta Beardon
Paul Beckett
Pauline Beckett
Ronald Borgman
Rufus Bermudez
Barbara Bolding



June Brown
Rosalie Brussa
Joellen Bruton
Linna Burchett
James Burleson
Roy Burnett
Bill Carander
Adolph Chabolla
Bonnie Christensen



Carrol Christensen
Tom Clark
Janice Cook
Dora Crabtree
David Danell
Herman Davis
Helen DePriest
Robert Ellberg
Joe Fagundes



Joe Freeze
Marlin Fridolfs
Beverly Ganser
Ophelia Garcia
Ethel Gardner
Pat Gil
Robert Glaser
James Gorden
Rudy Grauberger



Karen Gunnarson
Barbara Gustafson
Jerry Harrison
Janice Hays
Arnold Henson
Elna Holliday
Emma Holmes
Troy Huckabay
Franklin Jack



Hilda Jaus
James Johnson
Leland Johnson
Carl Jones
Dorothy Kautz
Deanna Kern
Wilfred Leist
John Lofgren
Jack Long



Tony Lopez
Lonnie Lovan
Ernestine Mascarin
Stanley Mercer
Connie Miller
Barbara Montoya
Glenda Moore
Carla Nelson
Ralph Nelson



Richard Nelson
Julianne Neves
Carolyn Nhy
Bonnie Nystrom
Ted Okumoto
James Oliver
Wayne Olson
Charlotte Palm
Eugene Parker



Jess Perez
Sherwin Peterson
Donna Petree
Norma Quattrin
Sylvia Rice
Jennie Robledo
John Rojas
Virginia Rojas
Jacob Sanchez



Joyce Sanders
Hazel Satterburg
Charles Sawyers
Lottie Schuh
Nancy Scott
Priscilla Stone
Norene Strand
Torchy Thornberry
Michael Timmerman



Ben Treat
Hideo Tsutsui
Paul Vasquez
Marjorie Walker
John Warholm
Kay Warholm
Margarette Whorton
Thelma Wright
Eddy Yarbro



Ralph Yarbrough





Freshmen students inspecting their newly written constitution.

FIRST ROW, left to right: Mr. Dodson, head adviser; Sharon Burris, representative; Nadine King, secretary; Miss Sturgeon, adviser; Lorraine Elzarian, representative; Kethelene King, treasurer; Mr. Roy Boucher, adviser. SECOND ROW: Lorenzo Sandoval, president; Jerry Helm, representative; Robert Martin, representative; Donald Jackson, representative; Gary Johnson, representative; Ronnie Ruether, representative; Alton Taber, vice-president.



Eating and playing games were the main activities enjoyed by those present at the Freshman-Senior reception. These students are eating the weiners they roasted over the fire in the barbecue pit.

freshmen

Enjoying the hospitality of the seniors, the freshmen started off the year with a weiner roast at Burris Park.

A trip to Fresno for a roller-skating party was a highlight of the first semester activities of the class.

The gymnasium was the scene of a play night in the spring, which was enjoyed by members of the class.

This energetic class, sponsored by Mr. Roy Boucher, Mr. C. M. Dodson and Miss Norma Sturgeon, elected the following students to serve as their officers during the year: Lorenzo Sandoval, president; Alton Taber, vice-president; Nadine King, secretary; Kethelene King, treasurer; Robert Martin, sergeant-at-arms.

Representatives to the student council were Don Jackson, Ronnie Ruether, Lorraine Elzarian, Gary Johnson and Jerry Helm.

One of the largest to enter Kingsburg High School, this class is looking forward to three more successful years.

Ronald Allvin
Dennis Arnold
Marlan Asdoorian
Sharon Bonafant
Joyce Betancourt
Melvin Bolindor
Sharon Bolstor
Jimmie Bonander
Barbara Brady
Sharon Burris
Melvin Cabral
Carolyn Caetano
Harold Callison
James Callison
Ray Cox
Linda Crabtree
Eddie Dalrymple
David Dodson
Ernest Dominguez
Fred Doody
Irene Drake
Kenneth Earl
Lorraine Elarian
Carol Emmersen
Linda Emmersen
Tony Escovedo
Jean Ewan

Ann Fisher
Pauline Fletcher
Glen Fogelson
Phyllis Freeman
Atsu Fukuda
Lee Gallaher
Janny Garrett
Clara George
John Garoto
Linda Giannini
Sandra Giannini
Barbara Godfrey
John Gonzales
Yuvan Gordon
Judy Grandal
Martha Guerra
David Gutierrez
William Hammett
Shinobu Hanaoka
Carolian Harbour
John Harlan
Bucky Harris
Eldena Hedin
Jerry Helm
Linda Helm
Juanita Hernandez
Judith Hill

Anne Hurlado
Betty Hurlado
Don Jackson
Norma Jarvis
Erma Johnson
Gary Johnson
Nancy Johnson
Sedrick Johnson
David Jones
Phyllis Jones
Belle Kasper
Jon Kent
Alice Kibat
Nadine King
Ketheleene King
Johnath Lemmons
Darrel Linman
Duane Linman
Larry Long
Sam Lukes
Jimmie Martin
Robert Martin
Gordon Mason
Sue Miller
Dennis Mitchell
Ceraldine Moreno
Gary Molsenbocker
Betty Nelson
Cloria Nelson
Patsy Nelson
Richard Nelson
John Noel
Yvonne Oliver
Dorothy Olson
June Olson
Zela Orum
Melvin Pardue
Mary Parra
Dan Perazzo
Yvonne Perdue
Barbara Perez
Kenneth Peterson
Johannie Petree
Joyce Phillips
Vickie Pinheiro
Dennis Querin
Claro Ramirez
Ernest Ramirez
Audrey Reed
Janie Roberson
Jerry Rogers
Ronnie Ruether
James Rydelius

William Swanson
Karen Swanson
Alton Taber
Judy Urabe
Alice Waggoner
Raymond Ward
Eugene Warren
Ramona Wiley
Kay W. Waggertner
Peggy Williams
Billie Winters

Samuelson
Sanchez
Sanderson
Sandoval
Satterberg
Schert
Schlatter
Sides
Smith
Aldeen Smith
Beth Smith

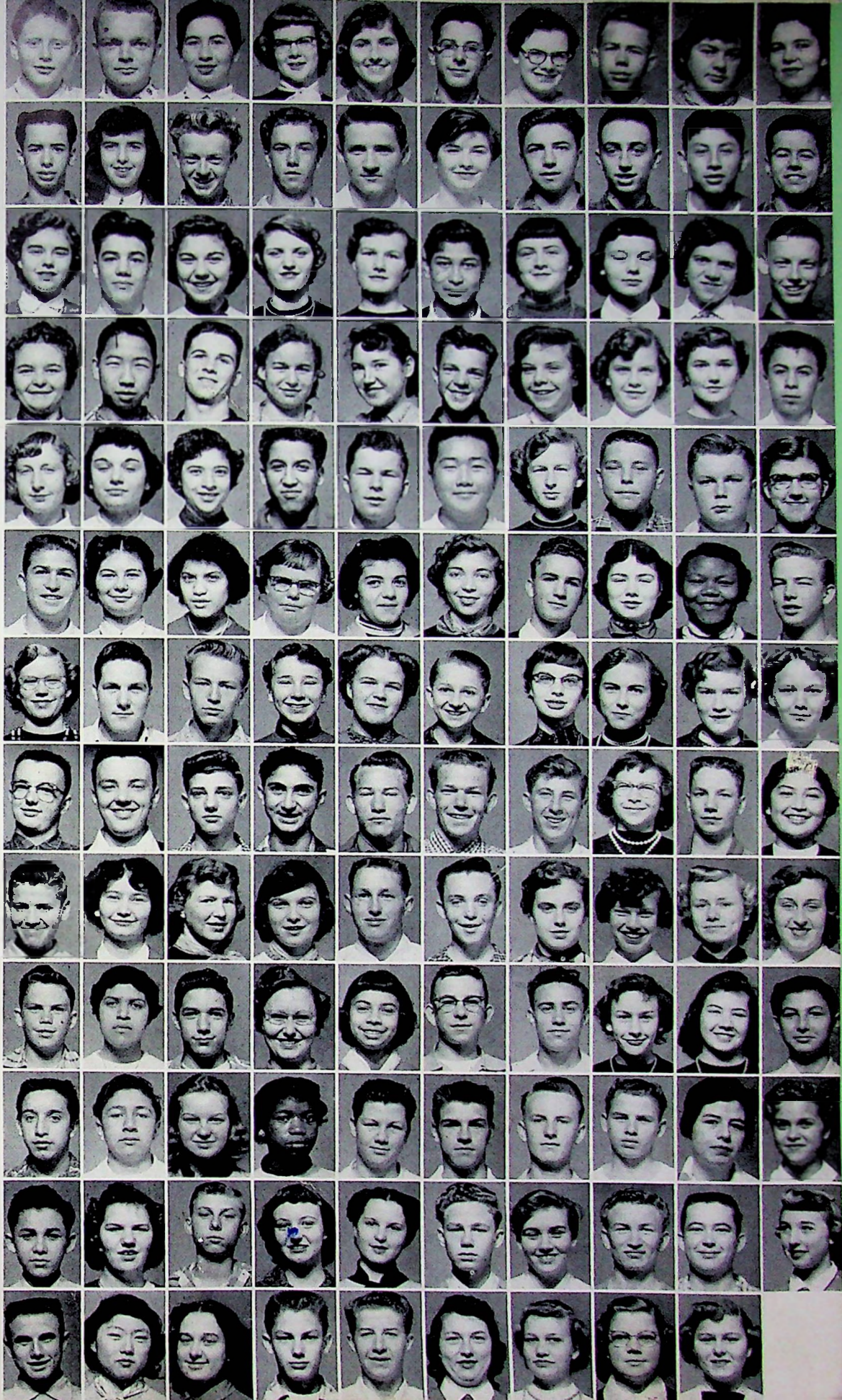



We Belong



C.M.M.

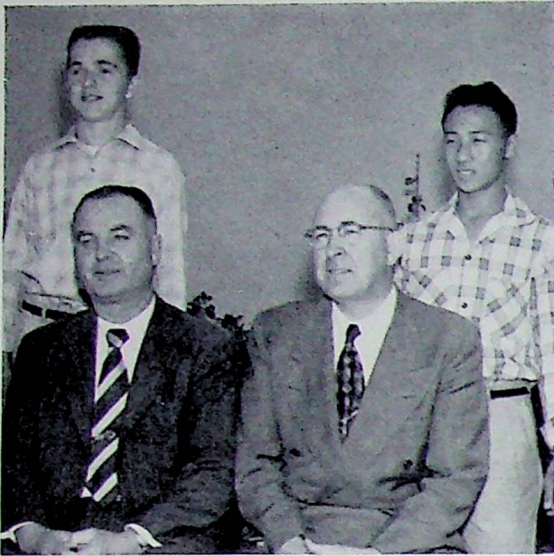

SEATED, left to right: Mr. Ewan and Mr. Dodson, advisers. STANDING: Melvin Satterburg, first semester president; Tokuo Fukuda, second semester president.

c. s. f.



FIRST SEMESTER CSF OFFICERS—SEATED: Charlotte Palm, reporter. STANDING, left to right: Katherine Bowen, secretary; David Danell, vice-president; Caroline Swanson, treasurer.

Honesty and high standards are encouraged by the local chapter of the California Scholarship Federation.

In 1916 the California Scholarship Federation was founded by Charles F. Seymour at a state convention of high school principals.

Each year the members of the various chapters donate money to the Seymour Scholarship Fund. These donations provide the income needed to give scholar-

ships to life members who are chosen by an award committee appointed by the board of directors.

The C.S.F. fall conference was held at the Sierra Union High School. Sanger was



CSF MEMBERS—FIRST ROW, left to right: Kay Warholm, Hazel Swanson, Charlotte Palm, Mary Sue Jones, Ann Ewan, Nancy Scott, Marjorie Walker, Carolyn Nhy, Lottie Schuh, Ernestine Mascarlin. SECOND ROW: Esther Dominguez, Katherine Bowen, Mary Anne Elander, Barbara Gustafson, Deanna Kern, Bonnie Nystrom, Caroline Swanson, Evelyn Yardumian, Carolyn Barnes, Florence Almqren, Lorraine Elzarian, June Olson, Norma Quattrin. THIRD ROW: Lynn Linman, Merd Davidian, Melvin Satterburg, Kenneth Stevens, Gerald Erickson, Don Knight, Richard Ruether, Conrad Leer, David Danell, Willfred Leist, Tokuo Fukuda.

honor roll

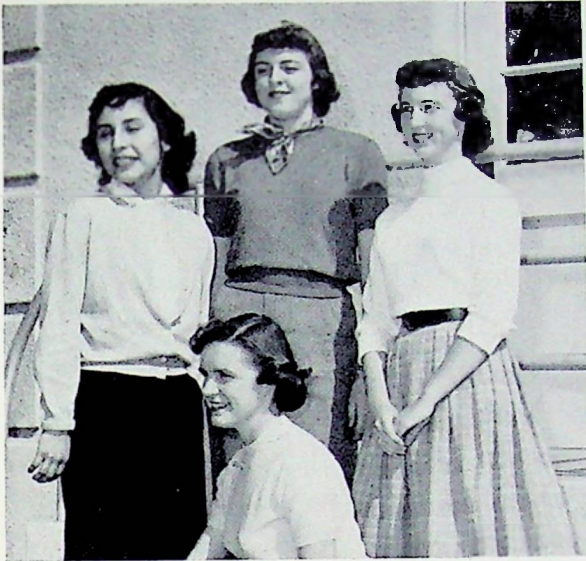

SEALBEARERS WERE—KNEELING: Katherine Bawen. STANDING, left to right: Esther Dominguez, Ann Ewan, Mary Sue Jones.



SECOND SEMESTER OFFICERS—SEATED: Mary Anne Elander, reporter. STANDING, left to right: Caroline Swanson, vice-president; Kenneth Stevens, treasurer; Evelyn Yardumian, secretary.

host to the spring conference. At these meetings C.S.F. members from various chapters discussed topics of special interest to high school students.

The chapter sponsors an honor roll for

students who lack only a few points to qualify for C.S.F. and encourages them to work harder toward the goal of C.S.F. membership.

This year several C.S.F. members ordered guards for their pins, with the year of the member's graduation on the guard.

Mr. Murl Dodson and Mr. Gilbert Ewan, chapter advisers, aided the members at times of indecision.



HONOR ROLL MEMBERS—FIRST ROW, left to right: Deanna Kern, Shirley Spomer, Sharon Wallem, Lydia Sanchez, Joy Geary, Margarete Whorton. SECOND ROW: Eleanor Meyers, Frances Killough, Barbara Grauberger, Rosalie Brussa, Judy Grandal, Norene Strand. THIRD ROW: Larry Lungren, Don Knight, Galen Hedin, Dennis Norrby, Conrad Leer, Michael Timmerman, Roy Burnett.

tri-hi-y

Throughout the year the Tri-Hi-Y strived to achieve their goal of a well-rounded life spiritually and socially. Mrs. William Bowlin was their competent adviser.

Conferences held during the year helped the girls to understand what is expected of them as Tri-Hi-Y members. Sequoia Lake was the scene of the fall conference, which ten members attended. Ten members also attended the spring conference at Sanger.

Recognizing the fact that they are a service organization, the Tri-Hi-Y made slippers from newspapers for hospital patients. They also gathered Christmas cards for the amusement of patients in the Fresno Children's Hospital.

During the year a variety of interesting programs was presented. Speakers visiting from foreign countries showed pictures and enlightened the members as to the living conditions in Ethiopia and Guatemala. Comparisons of the lives of teenagers in foreign countries to the way we live proved to be most interesting.



LEFT TO RIGHT: Katherine Bowen, president; Mrs. William Bowlin, adviser.



SEATED, left to right: Florence Almgren, vice-president; Mary Anne Elander, secretary; Mary Sue Jones, treasurer. STANDING: Bernice Nelson, chaplain; Shirley Spomer, reporter.



FIRST ROW, left to right: S. Spomer, K. Bowen, B. Nelson, M. Elander, J. Lahann. SECOND ROW: C. Bean, O. Howard, J. Geary, M. Watson, J. Bruce, L. Barnes, F. Almgren, C. Barnes, M. Jones. THIRD ROW: B. Kibat, M. Carender, S. Wallem, Z. Donham, W. Brodrick, S. Scheline, S. Dean, A. Grubbs, C. Swanson, B. Samuelson, B. Taylor, A. Terry, N. Fentress.



FIRST ROW, left to right: N. Strand, B. Winters, D. Petree, P. Stone, J. Hays, P. Jones. SECOND ROW: J. Brown, C. Miller, B. Nystrom, C. Palm, C. Adair, C. Nhy, D. Kautz, B. Bearden, M. Whorton. THIRD ROW: C. Nelson, L. Elzarion, K. Swenson, G. Nelson, K. Wedegaertner, G. Schlatter, H. Satterburg, M. Walker, E. Hedin, K. Gunnarson, B. Gustafson, H. Jaus.

hi-y

Representatives from all four classes form the bulwark of the Hi-Y organization, whose chief purpose is to stress clean speech, clean sportsmanship, clean scholarship, and clean living. Community service and wholesome recreation are basic parts of the club activity program.

This year the Hi-Y has functioned successfully under the leadership of Mr. Murl Dodson, social studies teacher, and the following officers: Monte Clark, president; Donald Norrby, vice-president; Dennis Norrby, secretary-treasurer; Duane Henson, sergeant-at-arms; Melvin Satterburg, chap-

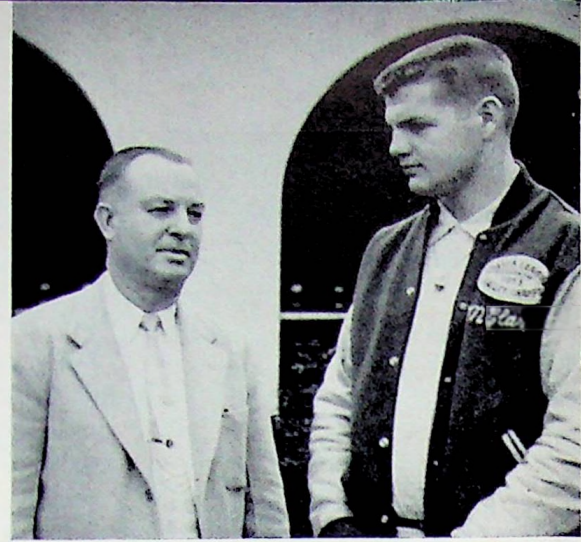

LEFT TO RIGHT: Mr. Dodson, adviser; Monte Clark, president.



FIRST ROW, left to right: D. Fore, M. Satterburg, D. Timmerman, L. Lungren, P. Colton, T. Harrison, C. Treat. SECOND ROW: N. Davis, D. Henson, B. Lawrence, M. Clark, D. Norrby, R. Erickson, G. Erickson, M. Nelson, D. Anderson.

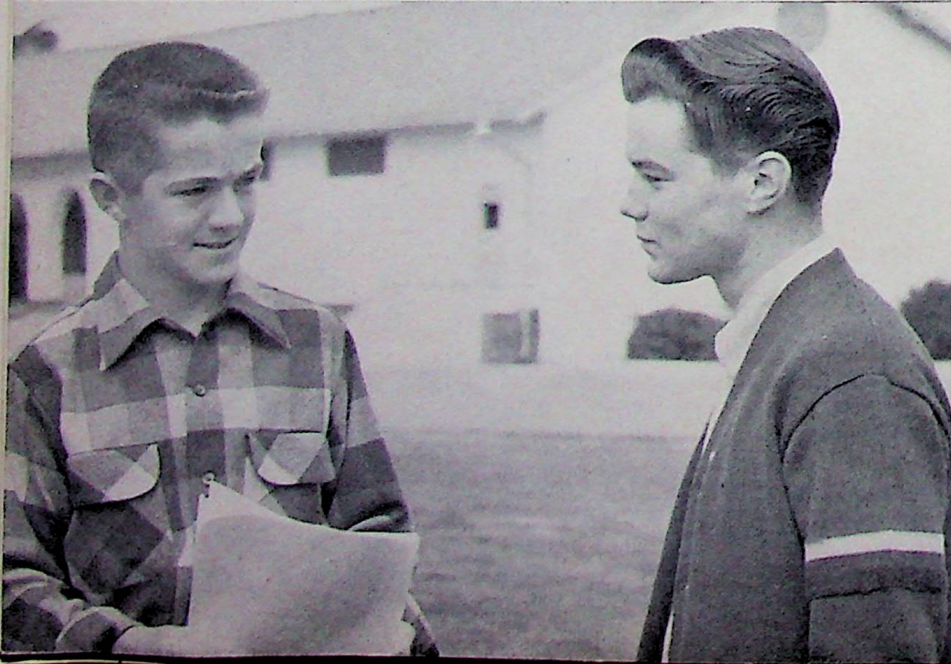

Melvin Satterburg, Model Legislature delegate, discusses his bill with Dale Anderson, Fresno County co-president.

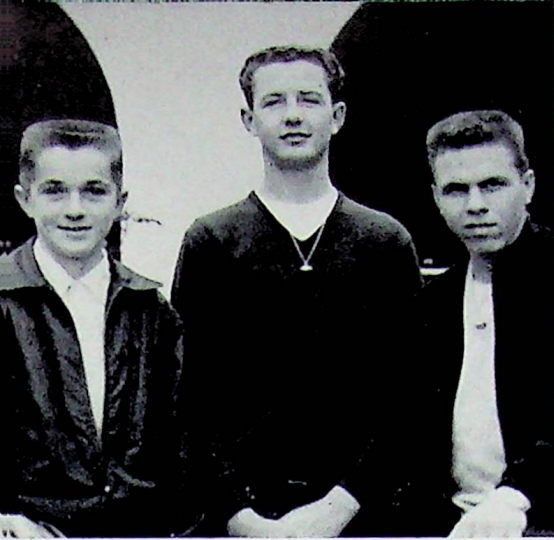

LEFT TO RIGHT: Melvin Satterburg, chaplain; Donald Norrby, vice-president; Duane Henson, sgt.-at-arms.

hi-y

lain. Dale Anderson, junior classman, was elected co-chairman of the Fresno YMCA.

A Christmas program is presented by the Hi-Y each year at K.H.S. All proceeds go to some needy family in the community.

To boost the club treasury, the Hi-Y sold programs at the home football games.

The local Hi-Y selected Melvin Satterburg to represent them at the State Model Legislature, which was held in Sacramento on February 17-19.

Monte Clark leads a discussion of coming events at a noon meeting held on the lawn.



FIRST ROW, left to right: Darrel Linman, D. Arnold, D. Dodson, L. Gallaher, A. Henson, M. Timmerman.
SECOND ROW: Duane Linman, B. Treat, J. Johnson, G. Johnson.

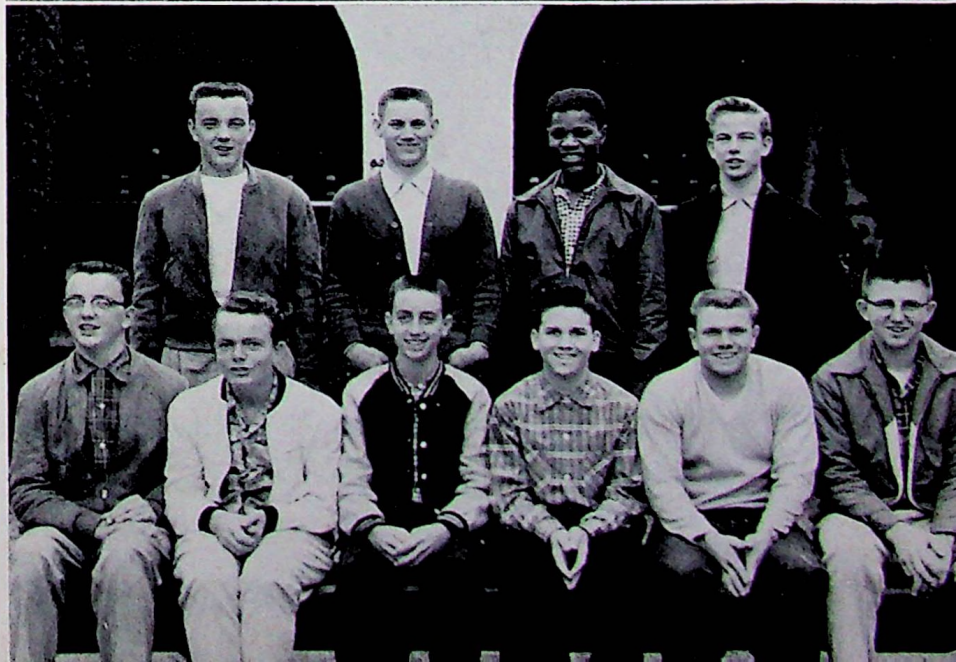

Bible



BERNICE NELSON
President



GEORGE JACKSON
Vice-President



The annual Youth for Christ convention was held in Pismo Beach this year. Those attending from Kingsburg were, left to right: Bernice Nelson, Elaine Burnett, and Darlene Olson.

Lifting the spiritual standards of Kingsburg High stands first among the purposes of the nondenominational Bible Club.

The local Bible Club is one unit of the Quad Clubs organization, composed of Dinuba, Reedley, Selma, and Kingsburg, working together through the Fresno County Youth for Christ office.

Attendance was boosted by the carefully planned programs featuring extraordinary ideas and themes by pastors, businessmen, local people, special speakers, musicians, and the club's own talent.

FIRST ROW, left to right: E. Kibat, M. Erwin, F. Almqren, M. Elander, S. Spomer, C. Swanson, J. Lahann, E. Taylor, S. Wallem, E. Meyers, C. Barnes. **SECOND ROW**: M. Salterburg, W. Jones, L. Linman, G. Hedin, Donald Norrby, D. Knight, M. Davidian, E. Ward, M. Watson. **THIRD ROW**: Robert Erickson, D. Henson, Richard Erickson, Dennis Norrby, C. Treat, M. Clark, G. Jackson, D. Fore, D. Anderson, J. Hawkins, D. Hopper.

FIRST ROW, left to right: L. Sorenson, L. Simerly, E. Johnson, D. Olson, W. Brodrick, M. Jones, A. Ewan, J. Warren, E. Yardumian, B. Miller. **SECOND ROW**: E. Olson, B. Godfrey, C. Harbour, D. Cox, B. Grauberger, O. Fisher, B. Nelson, P. Freeman, M. Parra, B. Lawrence. **THIRD ROW**: K. Bowen, L. Helm, P. Miller, E. Blair, E. Burnett, O. Howard, M. Dahl, M. Carender, G. Moore, P. Nelson.



club



MARY SUE JONES
Secretary-Treasurer



EVELYN YARDUMIAN JAYNE WARREN
Song Leader Pianist

Eleanor Meyers, Elaine Johnson, and
Frances Killough preparing their
lunches for the box social held at
the Lincoln School.

Program highlights were Bob Bradford, one of the nation's top ventriloquists; the film "Counter Attack"; the YFC Gospel Team; and the Bible Club exchange presentations.

To stimulate fellowship, the club held several social events, climaxed by the sponsoring of two candidates to reign as king and queen at the final banquet.

The officers for 1954-55 were Bernice Nelson, president; George Jackson, vice-president; Mary Sue Jones, secretary-treasurer; Evelyn Yardumian, song leader; and Jayne Warren, pianist.

FIRST ROW, left to right: N. Strand, B. Gansor, P. Stone, J. Brown, B. Kasper, N. Johnson, J. Olson, J. Grandal, P. Williams, B. Winters. SECOND ROW: J. Smith, P. Jones, I. Drake, M. Whorton, B. Bearden, D. Kautz, J. Cook, K. Warholm, R. Grauberger, C. Adair, D. Petree, S. Burris, A. Kibat. THIRD ROW: L. Elzarian, K. Swenson, E. Fore, M. Asdoorian, G. Schlatter, L. Schub, M. Walker, B. Christensen, C. Nhy, N. Scott, C. Nelson, G. Nelson.

FIRST ROW, left to right: H. Satterburg, C. Palm, B. Nystrom, D. Kern, K. Gunnarson, S. Rice, C. Miller, B. Gustafson, H. Jaus, J. Hays. SECOND ROW: G. Malsenbocker, D. Jones, R. Nelson, D. Arno'd, A. Henson, L. Loven, C. Sawyers, L. Gallaher, W. Olson, T. Clark, P. Jackson, R. Burnett, J. Harlan. THIRD ROW: V. Alfving, H. Davis, Darrel Linman, R. Nelson, J. Johnson, Duane Linman, B. Treat, L. Johnson, D. Jackson, G. Johnson, K. Earl.





FIRST ROW, left to right: R. Huckabay, R. Stevens, R. Sedra, R. Ward, J. Perry, R. Case, S. Anderson. SECOND ROW: G. Jackson, C. Erling, D. Rodgers, F. Moore, Norman Frane, J. White, A. Silva. THIRD ROW: K. Stevens, D. Horton, D. Magnuson, R. Valenti, Norbert Frane, N. Martinez, R. Dodson, B. Lawrence, W. Williams.

f. f. a.

The local chapter of the Future Farmers of America attended a father and son banquet at the American Legion Hall in November. As a result of the success of the banquet, the boys felt they had the support of their fathers, and were ready for an activity-filled year.

At the Vanderhoof and Andresen field days the judging teams won first and fourth, respectively. Other activities engaged in were vine-pruning and rodent and pest contests, field days at the Hacienda de los Reyes and Fresno State College. This year for the first time the farm mechanics future farmers participated in a field day at Madera.

Officers for this year were Richard Stevens, president; Fred Moore, vice-president; Norman Frane, secretary; Norbert Frane, treasurer; Richard Dodson, reporter, and George Jackson, watch dog.

Mr. Truman Frane, adviser, capably assisted the members throughout the year.

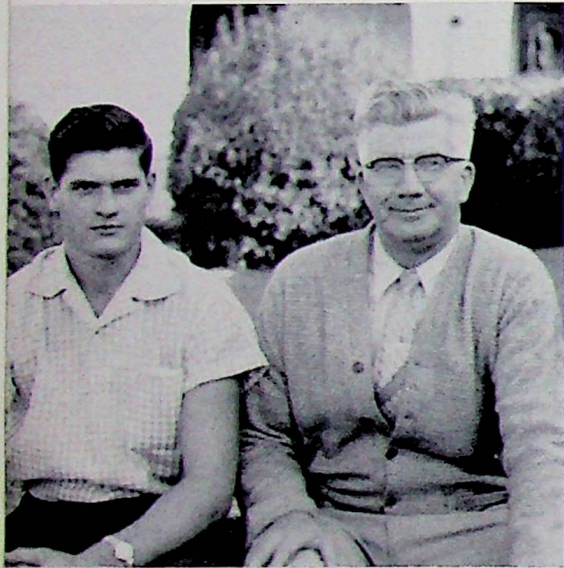

RICHARD STEVENS
President

MR. FRANE
Adviser

FIRST ROW, left to right: R. Scherf, J. Nell, B. Harris, M. Cabral, M. Pardue, L. Davis, J. Rogers. SECOND ROW: M. Fridolls, B. Samuelson, E. Ramirez, L. Loven, T. Huckabay, R. Burnett, J. Petree, G. Mason. THIRD ROW: S. Johnson, D. Jackson, L. Johnson, G. Buckner, J. Oliver, S. Mercer, R. Bergman, J. Burleson.

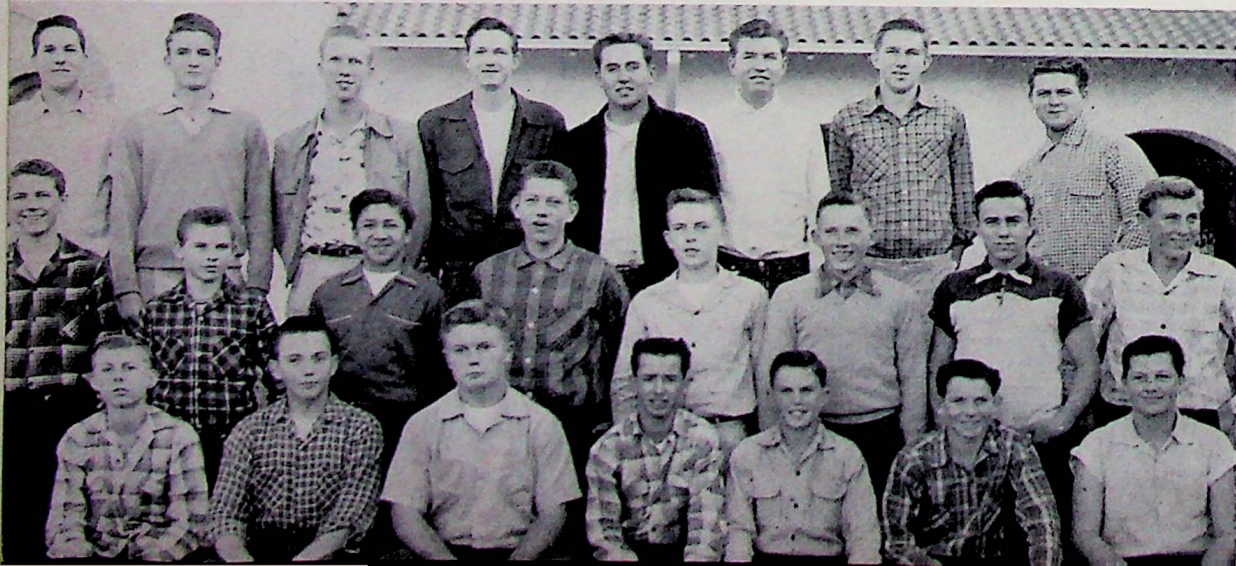



LEFT TO RIGHT: Phyllis Jones and Gary Johnson, freshman attendants; Arnie Henson and Sylvia Rice, sophomore attendants; Richard Stevens and Elaine Johnson, junior attendants.

spring day

The traditional Spring Day was observed at Kingsburg High School on March 18. Sunny, cloudless skies greeted the students when they arrived clad in bright new shirts and dresses.

The crowning of Frank Vasquez king and his queen Shiela Scheline was a feature of the morning assembly.

Attendants elected by their classes were Richard Stevens and Elaine Johnson, juniors; Arnold Henson and Sylvia Rice, sophomores; Gary Johnson and Phyllis Jones, freshmen.

A fashion parade held during the assembly gave the students an opportunity to vote for the shirts and dresses they liked best. Prizes were awarded the winners of these contests.

The annual G.A.A.-sponsored dance and party held in the evening proved more popular than ever with approximately 200 students in attendance.



Spring Day queen and king, Shiela Scheline and Frank Vasquez.

Spring Day dress contest winners, left to right: Mary Anne Elander, self-made dress; Bernice Nelson, ready-made dress; Janice Hays, homemade dress.

Spring Day shirt contest winners, left to right: Stanley Mercer, homemade shirt; Duane Henson, ready-made shirt.

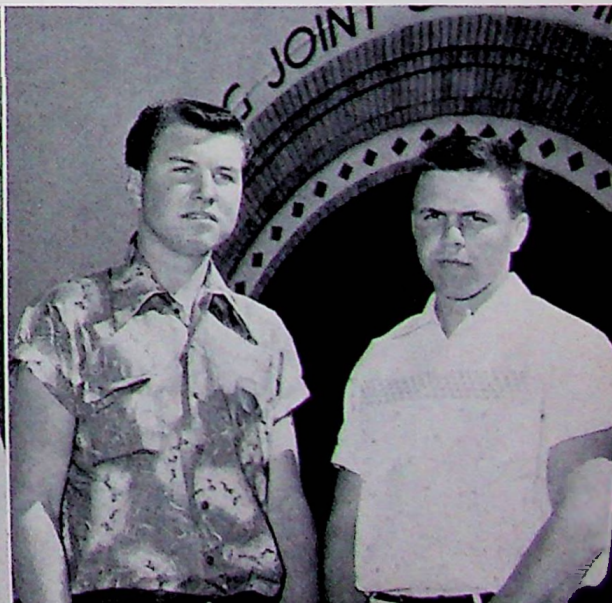



ZONDRA DONHAM
President

MISS DUNN
Adviser

g. a. a.

A friendly spirit of cooperation, good sportsmanship, and a better understanding of sports are the goals of the Girls' Athletic Association.

Freshmen and new members were initiated on October 7. A lengthy list of assignments was successfully carried out by members-to-be. The day was climaxed with a spaghetti dinner prepared by the seniors to honor the new members; however, the freshmen were not allowed to use any silverware. To make sure of this, the girls' hands were tied behind them.

Awards assemblies were held at the end of each semester. Many yellow G.A.A. sweaters were ordered this year.



FIRST ROW, left to right: M. Jones, J. Lahann, S. Wallem, B. Grauberger, R. Garcia, B. Kibat, B. Miller, L. Simerly, A. Hawthorn. SECOND ROW: J. White, M. Rodgers, C. Gertner, W. Bradrick, O. Fisher, J. Geary, Z. Donham, E. Burnett, B. Taylor, L. Sorensen. THIRD ROW: A. Ewan, B. Blair, E. Leisinger, L. Sanchez, G. Godfrey, S. Scheline, B. Perazzo, B. Nelson, J. Wilson, O. Howard, B. Murayama, H. Swanson, G. Rocha, Y. Leist. FOURTH ROW: P. Miller, M. Elander, T. Barros, M. Watson, M. Carender, S. Oliver, B. Leisinger, J. Warren, S. Spomer, C. Swanson, D. Olson, A. Grubbs, C. Leisinger, B. Samuelson, S. Dean, L. Barnes.



Basketball was played by the G.A.A. during January and February. In addition to basketball, the girls played hockey, softball, and volleyball.



Miss Dunn, G.A.A. adviser, instituted field hockey at K.H.S. this year. A bully, used to start the game, is depicted above.

g. a. a.

Major playdays for the group, in which five schools participated, were held at Selma, Reedley, and Kingsburg. Kingsburg hosted the softball playday in the spring. Its success was made possible by the organization, cooperation, and planning of the entire club.

Thirty seniors and juniors attended an invitational playday at Fresno State College, where they enjoyed recreational swimming in the evening.

"Christmas Dreams," a formal affair, was sponsored by the G.A.A. this year. Spring Day, an annual G.A.A. project, was held March 18, with a dance and playnight following in the gymnasium.



FIRST ROW, left to right: Lydia Sanchez, sports manager; Joy Geary, sports manager. SECOND ROW: Theresa Barros, vice-president; Wanda Brodrick, secretary-treasurer.



FIRST ROW, left to right: S. Miller, K. King, B. Perez, E. Mascarin, V. Pinheiro, C. Sanders, J. Hernandez, G. Moreno, M. Guerra, V. Rojas, M. Montoya, R. Grauberg. SECOND ROW: Y. Purdue, B. Christensen, Y. Gordon, S. Burris, A. Fisher, S. Rice, M. Walker, G. Schlatter, L. Emmersen, D. Crabtree, G. Nelson. THIRD ROW: Geneva Ray, A. Kibat, N. Strand, M. Wharton, N. Scott, H. Jaus, R. Johnson, N. King, E. Fore, K. Swenson, K. Wedegaertner, M. Asdoorian, L. Elzarian, S. Giannini, P. Jones, Ginger Ray, J. Drake. FOURTH ROW: B. Bearden, D. Kautz, T. Wright, J. Hays, J. Neves, P. Gil, C. Palm, H. Satterburg, R. Brussa, N. Quattrin, K. Gunnarson, D. Kern, B. Nystrom, B. Gustafson, C. Miller, E. Gardner, G. Moore.



A large crowd enjoyed the G.A.A.-sponsored Christmas formal, "Christmas Dreams." A portion of the dance floor is shown above.

viking



KATHERINE BOWEN
Editor

Staff members of the 1955 Viking approached their duties with the sincere desire to produce a larger, more original book. This book would, however, not have been possible without the profound interest the students and the faculty have shown in it.

This year's annual staff was confronted with many obstacles, seemingly without solution; but with the able assistance of Mr. Delbert Scott, adviser, the staff met all of these difficulties with courage and determination.

This year, for the first time, individual pictures of all underclassmen have been introduced.

Adorning the dark green padded cover is an original design by the editor, Katherine Bowen.

For years K.H.S. students have been suggesting that the staff provide more pages for autographs; consequently, these have been added.



LEFT TO RIGHT: Jayne Warren, assistant business manager; Carol Ramay, business manager of publications.

LEFT TO RIGHT: Cherry Bean, art editor; Katherine Bowen; Mr. Scott, journalism adviser.

Katherine Bowen, who led this year's staff as editor, deserves a great deal of credit and praise for the many hours of hard work she has put in.

At the beginning of the year, Carolyn Barnes was elected assistant editor, and will head the staff of the 1956 Viking.

The big job of soliciting ads for the Viking was done by Carol Ramay, business manager, assisted by Jayne Warren. It is largely through their efforts that the 1955 Viking will be cherished for many years by members of the K.H.S. student body.

Through the art of photography, scenes of school life have been preserved. Mr. Edward Frolen, the principal photographer, did his job well.

Much credit is due Cherry Bean, who made the drawings for the division pages.



CAROLYN BARNES
Assistant Editor

viking voice

Gathering pertinent news around the campus and compiling it into readable facts was the job of the eleven valiant members of the Viking Voice staff.

The journalistically inclined students met only one period of the day, during which they worked on both the paper and the yearbook. At the beginning of the year a great deal of time was devoted to teaching the new reporters the necessary steps to journalistic writing.

Working toward the goal of a more extensive exchange program, Kingsburg High School now exchanges papers with twenty-six schools in California and several other states.



LEFT TO RIGHT: Joy Geary, feature editor; Bernice Nelson, editor.

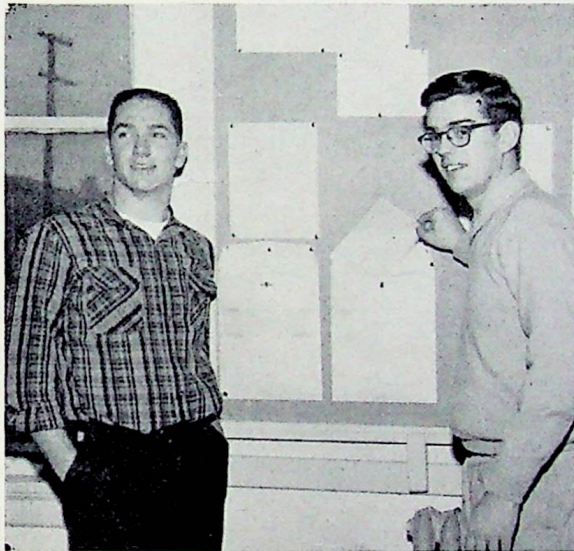

LEFT TO RIGHT: Buck Martin, reporter; Richard Ruether, reporter.



SEATED, left to right: Joy Geary, Bernice Nelson. STANDING: Phyllis Bias, reporter; Mary Anne Elander, reporter.



CAROL RAMAY
Business Manager of Publications.

Heading this year's staff was Bernice Nelson, editor. Other staff members were Richard Ruether, assistant editor; Joy Geary, feature editor; Carol Ramay, business manager; Jayne Warren, assistant business manager.

Covering the sports angle were Buck Martin and Ralph Hopper; however, when Ralph moved to Atwater, California, Buck took over the job.

Reporters for this year were Carolyn Barnes, Phyllis Bias, Katherine Bowen, and Mary Anne Elander.

Mr. Delbert Scott, adviser, assisted the staff when they were confronted with problems.



SEATED, left to right: Evelyn Yardumian, Lynn Linman, George Jackson, Geraldine Rocha, Lynnette Barnes, Mary Anne Elander. STANDING: Buck Martin, Carolyn Barnes, Clarence Treat, Barbara Samuelson, Florence Almgren, Jayne Warren.

MR. MOUNTS. Director



LEFT TO RIGHT: Sharon Wallem, script girl; Richard Ruether, business manager; Hazel Swanson, student director.

"the inner willy"

CAST

Willoughby Adams	Lynn Linman	Mike	George Jackson
Inner Willy	Clarence Treat	Aunt Hester	Barbara Samuelson
Marybelle Turner	Geraldine Rocha	a ~	Carolyn Barnes
Carol Martin	Jayne Warren	Aunt Louise	Florence Almgren
Stanley Clark	and Evelyn Yardumian	Janet Marshall	Mary Anne Elander
	Buck Martin	Arudy Mars ell	Lynnette Barnes

Entertainment was at its best as the junior class presented their annual school play on January 13 and 15 in the Kingsburg High School Auditorium.

"THE INNER WILLY," a three-act comedy by Bette Knapp, was directed by Robert Mounts of the English department.

The story is about a teenager who has always been under the dominating influence of three exceptionally old-fashioned maiden aunts. Breaking the domestic protocol and making his own decisions compose a job that Willoughby, the teenager, would never have been able to do if it had not been for his inner self. The Inner Willy could be seen only by Willoughby and the audience, and his hilarious antics kept the audience in a constant state of merriment.

Proceeds from the play were placed in the junior class treasury to help reimburse them for the cost of the junior-senior prom and banquet.

Rough and tough Buck Martin shown beating up on meek and mild Lynn Linman while George Jackson, Clarence Treat, and Evelyn Yardumian look on.





SEATED, left to right: Burton Olson, Henry Swanson, Claire Gertner, Monte Nelson, Theresa Barros, Dennis Norrby. STANDING: Katherine Bowen, Mary Sue Jones, Barbara Blair, Monte Clark, Oleta Howard, Bernice Nelson, Richard Wiens.

Behind-the-scenes workers are, left to right: Elaine Burnett and Barbara Perazzo.

"archie andrews"

CAST

Archie	Monte Nelson	Martha	Mary Sue Jones
Dad	Dennis Norrby	Veronica	Theresa Barros
Jughead	Henry Swanson	Agatha	Bernice Nelson
Pinky	Richard Wiens	Mrs. Jenkins	Oleta Howard
Uncle Oscar	Monte Clark	Genevieve	Barbara Blair
Mayor Higgins	Burton Olson	Betty	Claire Gertner
Mom	Katherine Bowen		

Teen-age adventure was portrayed by the cast in "Archie Andrews," a three-act comedy by Carl Jampel, when the seniors presented their annual play in May.

One after another hilarious catastrophes unfolded into a warm story of family life. Archie Andrews (Monte Nelson), assisted by his bosom companion and town terror, Jughead (Henry Swanson), led the townspeople to believe his rich old Uncle Oscar (Monte Clark), was a convicted horse-thief. Disgrace and scandal were thereby dealt to Mr. and Mrs. Andrews (Dennis Norrby and Katherine Bowen). Archie's friend Veronica (Theresa Barros) was instructed not to associate with him.

While clearing Uncle Oscar's name and regaining both Veronica's attention and the family's social standing, the ingenious Archie uncovered a juicy but true scandal about Mrs. Jenkins, the neighborhood gossip.

Robert Mounts, K.H.S. English teacher, directed the play. Ann Ewan was student director.



ROBERT MOUNTS, director

The cast relaxes following their Saturday night performance.





MAJORETTES

LEFT TO RIGHT: Pat Gil, Bernice Nelson, drum major: Shirley Spomer, Lynnette Barnes.

CLARINETS

FIRST ROW, left to right: Geraldine Moreno, Barbara Perez, Ralph Nelson, Richard Ruetter, Ronald Allvin, Carolian Harbour. SECOND ROW: Norma Jarvis, Florence Almaren, Ann Ewan, Hazel Swanson, Willfred Leist, Dorothy Olson. THIRD ROW: Barbara Graubeger, Caroline Swanson.



FLUTES AND SAXOPHONES

FIRST ROW, left to right: Vickie Pinheiro, Katherine Bowen, Mary Sue Jones, Eldena Hedin, Mary Anne Elander, Melvin Bolinder. SECOND ROW: Dan Fore, Dale Anderson, John Warholm, Dennis Arnold, John Lotgren.



From mambos to marches, from flutes to basses, the K.H.S. Band, under the direction of Calvin Schwabe, spent another busy year in the realm of melody.

The band helped spark the Viking football team to the league championship, but they were unable to attend the championship game at Avenal, as they were in Long Beach attending the All-Western Band Review.

Department

TROMBONES AND HORNS

FIRST ROW, left to right: Jack Lang, Burton Olson, Charles Sawyers, Galen Hedin. SECOND ROW: Melvin Satterburg, Robert Ellberg, Lynn Linman, Melbourne Grandal.



PERCUSSION, BASSES, AND BARITONES

FIRST ROW, left to right: Bonnie Christensen, Geraldine Rocha, William Swanson, Gloria Nelson, Vernal Altving, Phyllis Jones. SECOND ROW: David Danell, Michael Timmerman, Monte Clark, Yvonne Perdue.

TRUMPETS

FIRST ROW, left to right: Lottie Schuh, Herman Davis, Raymond Ward, Kenneth Peterson. SECOND ROW: David Timmerman, Don Knight, Richard Wiens, Shinobu Hanaoka.



Several events in which the band participated this past year were the Raisin Day parade in Dinuba, the music festival in Tulare, and several local concerts.

The officers of the band were Monte Clark, president; Dale Anderson, vice-president; Mary Anne Elander, secretary; and Caroline Swanson, librarian.



PEP BAND

FIRST ROW, left to right: Bernice Nelson, Mary Sue Jones, Florence Almgren, Ann Ewan, Ronald Allvin.
SECOND ROW: Vernal Allving, David Danell, Richard Wiens, David Timmerman, Don Knight, Melvin Satterburg, Dale Anderson.



CALVIN SCHWABE
Music Director.

K.H.S. has supported several musical combinations this year.

At the home basketball games, a pep band added music to the ordinary procedure. In the band there were trumpets, saxophones, clarinets, and finally the low cry of the big basses, accompanied by the steady tapping of the drums.

Music of the Pep Band has ranged all the way from the lively marches of Sousa to the dragging Dixie rhythms of the South.

A fine orchestra is maintained at K.H.S. Supplementing their regular practice during the first period with an occasional evening rehearsal, the orchestra has built up a sizable repertoire, a part of which was presented at the annual music festival in Tulare in March.

ORCHESTRA

FIRST ROW, left to right: Evelyn Yardumian, Katherine Bowen, Mary Sue Jones, Florence Almgren, Ann Ewan, Ronald Allvin, Clarie Gerlner, Barbara Grauberger. SECOND ROW: Carol Adair, Jeweldeen Smith, Lynnette Barnes, David Danell, Richard Nelson, Galen Hedin, Don Knight, Lynn Linman, Dale Anderson.





FIRST ROW, left to right: Barbara Kibat, Carolyn Leisinger, Claire Gertner, Zondra Donham, Barbara Perazzo, Elzina Holliday, Cherry Bean, Glenda Moore, Opal Fisher, Delores Alvis, Gail Godfrey. SECOND ROW: Sheila Scholine, Larry Lungren, Cecil Boarden, Ted Harrison, James Martin, Robert Martin, Carol Ramay, Shirley Oliver, Betty Leisinger, Estella Mascarin, Elwanda Leisinger, Jayne Warren. THIRD ROW: Oleta Howard, Dick Tsutsui, Buck Martin, Joel Finley, George Jackson, Clarence Treat, Duane Linman, Monte Nelson, Norman Davis, Duane Henson, Joy Geary.



FIRST ROW, left to right: Barbara Montoya, Rosary Garcia, Norene Strand, Carla Nelson, Patty Sides, Dorothy Olson, Charlene Hill, Barbara Miller, Priscilla Stone, Ophelia Garcia, Ophelia Ramirez. SECOND ROW: Lucille Needham, Darlene Cabral, Mary Phelan, Donna Petree, Lee Gailaher, Eddie Dalrymple, Charles Armenta, Freddie Gutierrez, Alyce Terry, Mozell Watson, Martha Erwin, Linna Burchett. THIRD ROW: Karen Gunnarson, Hilda Jaus, Betty Taylor, Pat Fogelsong, Ben Treat, Darrel Linman, Bill Lawrence, Joe Fagundes, Barbara Donnell, Frances Killough.

chorus

The advanced chorus of Kingsburg High School, under the capable direction of Mr. Calvin Schwabe, spent a busy year preparing for the programs and festivals in which they participated.

On December 20 the advanced chorus, together with the beginning chorus and orchestra, presented a Christmas program for the public. In addition to this, a choral concert consisting almost entirely of sacred music was given in late April.

The K.H.S. group received a rating of excellent at the annual music festival held this year in Tulare.

The Band Show, participated in by the chorus as well as the band, is a highlight of the year for the K.H.S. music department. "This Is My Country" was the theme used this year.

To finish off a successful year, the advanced and beginning choruses combined with the instrumental groups for a picnic.



We Play



varsity football champions

SCORES

	Our Score	League Games	Their Games	Place
Oct. 22	46	Kerman	0	There
Oct. 29	26	Washington	7	Here
Nov. 5	7	Chowchilla	7	There
Nov. 12	14	Fowler	12	Here
Nov. 19	20	Central	6	Here
CHAMPIONSHIP				
Nov. 26	16	Avenal	12	There



LEFT TO RIGHT: Manager Franklin Jack, Coach Garrett Arbelbide, Manager Tony Lopez.

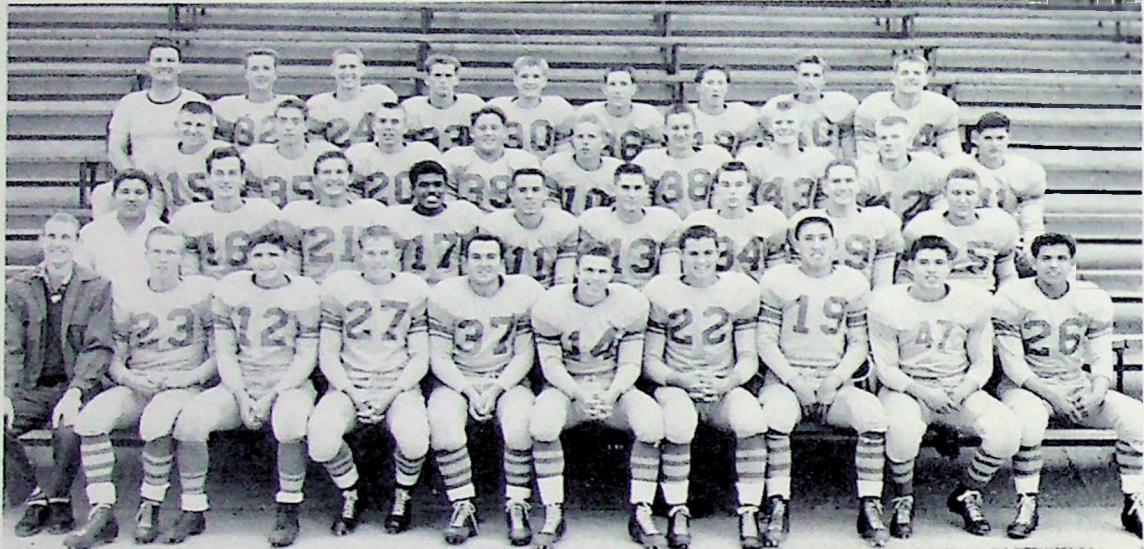

FIRST ROW, left to right: Manager F. Jack, L. Johnson, E. Molsenbocker, R. Martin, J. Gil, D. Henson, D. Fore, F. Vasquez, J. Sanchez, A. Gomez. SECOND ROW: Manager T. Lopez, M. Keoroghlian, J. Gordon, G. Palomar, C. Sanders, G. Erickson, D. Anderson, B. Martin, D. Timmerman. THIRD ROW: M. Timmerman, J. Gillespie, T. Fry, T. Harrison, H. Swanson, B. Treat, Robert Erickson, Richard Erickson, R. Stevens. FOURTH ROW: Coach Garrett Arbelbide, D. Norrby, C. Treat, W. C. Kirk, N. Davis, j. Hawkins, W. Williams, G. Jackson, M. Clark.

This year the Kingsburg High School Vikings fielded one of the finest, scrappiest ball clubs in the history of the school.

Under the coaching of Garrett Arbelbide, former All-American from U.S.C. in his first

year at Kingsburg, the Vikings went through their first undefeated season since 1934. The Varsity, however, had a close shave at Chowchilla, being lucky to salvage a tie with the determined Redskins.

CHARLES SANDERS
Fullback

DUANE HENSON
Left Halfback

JEFF HAWKINS
Left End

DONALD NORRBY
Left Tackle





DAN FORE
Most Valuable Player
Right Halfback

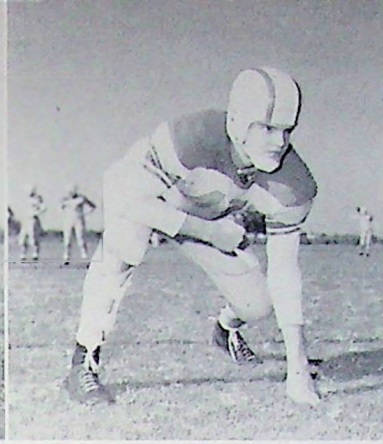

MONTE CLARK
Captain
Right Tackle



FRANK VASQUEZ
Quarterback



Clark scrambling for possession of the ball on the 30-yard line.

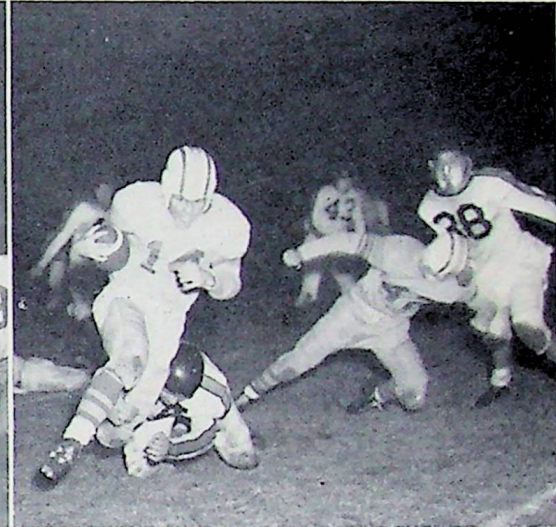

D. Henson (14) going for another touchdown.

The Vikings traveled to Avenal for the championship of the Shasta League, winning the game 16 to 13 after a see-saw battle. The highlight of the game was a tremendous 33-yard field goal by Kingsburg's Clarence Treat.

At the close of the season the service clubs

of Kingsburg jointly sponsored a banquet in honor of the football squads.

Dan Fore, hard-running halfback, was chosen the most valuable player for 1954, and Gerald Erickson, quarterback, was honored as the captain-elect of the Varsity football team for 1955.

ROBERT ERICKSON
Left Guard

GEORGE JACKSON
Center

ALFONSO GOMEZ
Right Guard

W. C. KIRK
Right End

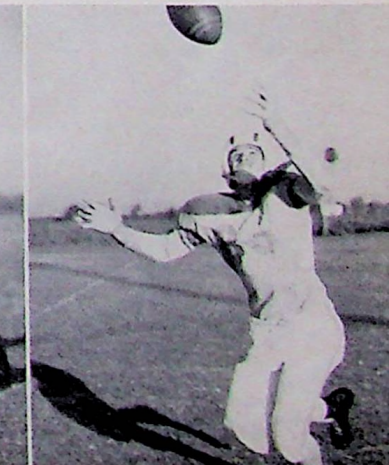
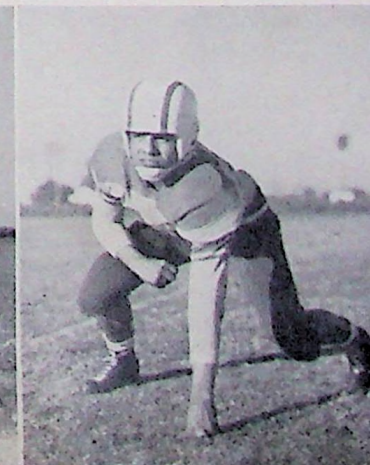
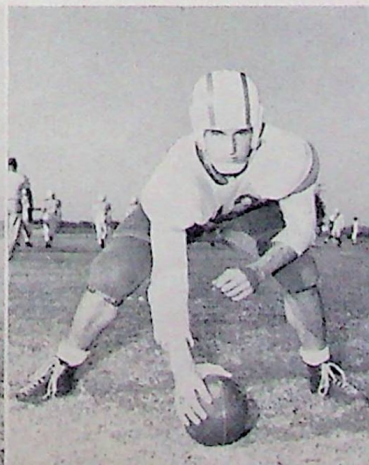
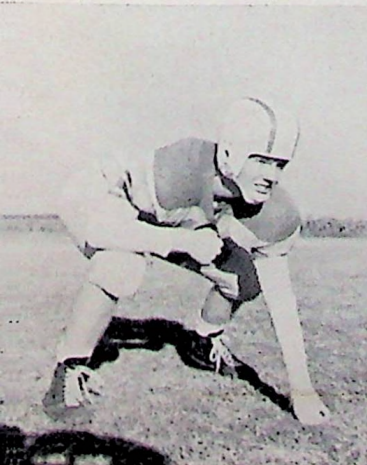

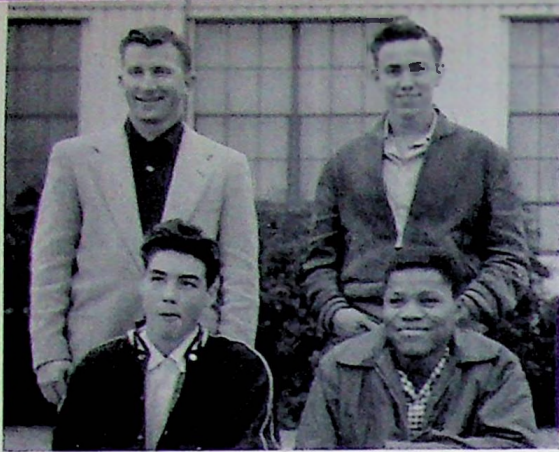

KNEELING, left to right: Kenneth Earl, manager; James Johnson, captain and most valuable player. STANDING: Coach Leslie Ratzlaff, Manager Johnnie Petree.

SCORES

Date	Our Score	League Games	Their Score	Place
Oct. 22.....	19	Kerman	0	There
Oct. 29.....	13	Washington	19	Here
Nov. 5.....	24	Chowchilla	20	There
Nov. 12.....	13	Fowler	19	Here
Nov. 19.....	16	Central	0	Here



FIRST ROW, left to right: Manager J. Petree, D. Dodson, R. Guerra, D. Gutierrez, D. Jones, D. Mitchell, R. Burnett, R. Burmudez, L. Gallaber, Manager K. Earl. SECOND ROW: E. Warren, R. Hammett, W. Swanson, D. Querin, A. Henson, J. Johnson, R. Incuye, R. Nelson, E. Ramirez. THIRD ROW: Coach Leslie Ratzlaff, C. Armenta, D. Arnold, R. Ward, J. Martin, H. Godfrey, J. Helm, C. Leer, L. Loven, T. Fukuda. FOURTH ROW: D. Jackson, R. Ruether, H. Davis, J. Perez, R. Vasquez, T. Clark, G. Johnson, F. Gutierrez, K. Smith.

b class football

The B class football team, under the coaching of Leslie Ratzlaff, came out about even in their 1954 season, winning four games, losing four, and tying one.

The line put on an excellent exhibition of blocking and tackling, while hard-driving James Johnson, with cover from Arnie Henson and Jess Perez, led the Jayvees on touchdowns.

For the last three years, the team has placed second in league play, but this year a streak of bad luck landed the B's in third place in the league competition.

Managers for this year's team were Johnny Petree and Kenneth Earl.

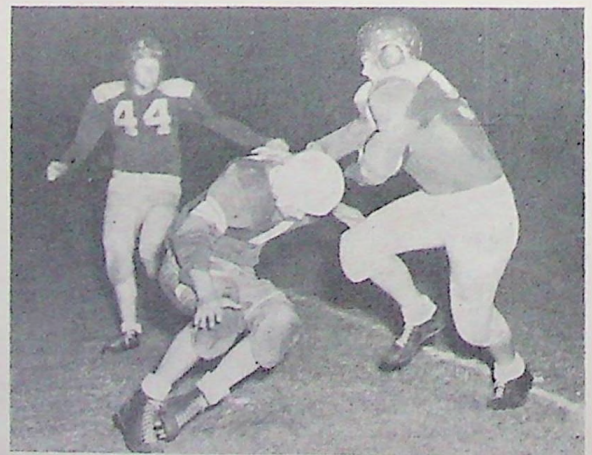

A. Henson blocks as teammate Leer (44) runs interference.

SCORES

Date	Our Score	League Games	Their Score	Place
Jan. 7.....	65	Chowchilla	60There
Jan. 14.....	58	Washington	37Here
Jan. 18.....	45	Fowler	47There
Jan. 21.....	46	Central	40Here
Jan. 28.....	37	Kerman	41Here
Feb. 1.....	51	Chowchilla	38Here
Feb. 4.....	33	Washington	43There
Feb. 11.....	48	Fowler	58Here
Feb. 18.....	27	Central	44There
Feb. 25.....	52	Kerman	64There



Vasquez struggles for possession of the ball in a crucial moment shortly before the final buzzer.



FIRST ROW, left to right: Manager D. Arnold, R. Martin, F. Jack, B. Carender, P. Beckett, H. Swanson, Manager J. Petree. SECOND ROW: Coach Garrett Arbelbide, R. Bergman, K. Stevens, G. Jackson, B. Treat, D. Norrby. THIRD ROW: G. Erickson, M. Clark, F. Vasquez.



Frank Vasquez, most valuable player and captain, pictured with Coach Arbelbide.

varsity basketball

Inexperience proved to be the deciding factor against the Varsity basketball squad in the race for the Shasta League championship. With only one returning letterman, Coach Arbelbide was faced with a complete job of rebuilding.

The team looked very good during the first of the season, placing as runner-up in the annual Lions Club tournament, which was held in Kingsburg in December. As the season progressed, the team began to slip. During every game the players were still fighting up to the last minute of play, but they lacked experience, the best teacher.



FIRST ROW, left to right: Manager J. Petree, R. Guerra, A. Henson, J. Johnson, R. Martin, C. Leer, Coach Leslie Ratzlaff. SECOND ROW: B. Glaser, J. Lolgren, R. Ruether, W. Swanson, G. Johnson, N. Frane. THIRD ROW: J. Harrison, H. Godfrey, L. Loven, D. Jackson, J. Smith.

b class basketball

SCORES

Date	Our Score	League Games	Their Score	Place
Jan. 7.....	49	Chowchilla	26There
Jan. 14.....	46	Washington	25Here
Jan. 18.....	52	Fowler	31There
Jan. 21.....	49	Central	40Here
Jan. 28.....	41	Kerman	33Here
Feb. 1.....	53	Chowchilla	23Here
Feb. 4.....	49	Washington	29There
Feb. 11.....	44	Fowler	39Here
Feb. 18.....	45	Central	40There
Feb. 25.....	44	Kerman	39There
		Championship		
Mar. 1.....	48	Lindsay	45Here

The K.H.S. B-class basketball team accomplished their season with only one defeat, a practice game with the Reedley Pirates.

The team went through league play without a defeat, or even a near defeat. Lindsay invaded the K.H.S. gym with high hopes for a victory, but Coach Ratzlaff's boys were equal to the occasion and defeated the visitors by a score of 48 to 45 with every man on the squad seeing action.

The starting five was a well-balanced unit with both speed and height. The reserves were substituted freely with the first string and worked in without a flaw.

Great team play and wonderful co-operation among the players were the characteristic traits of the boys who will someday be members of the Varsity.

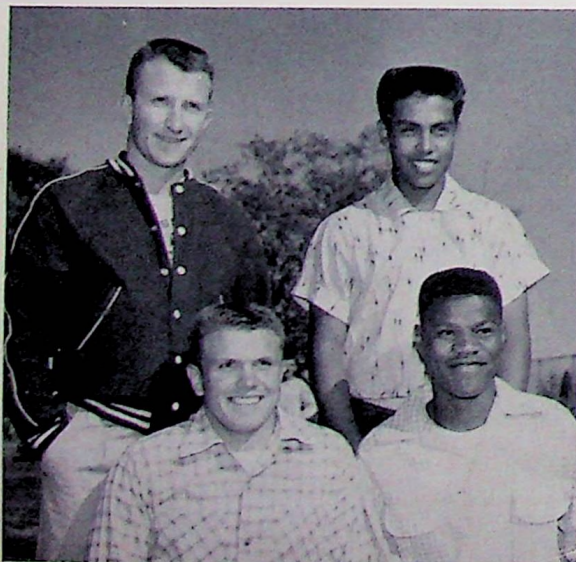

KNEELING, left to right: Arnie Henson, co-captain; James Johnson, most valuable player. STANDING: Coach Ratzlaff, Jess Perez, co-captain.



James Johnson goes high for a basket while members of the opposing team try in vain to stop him.

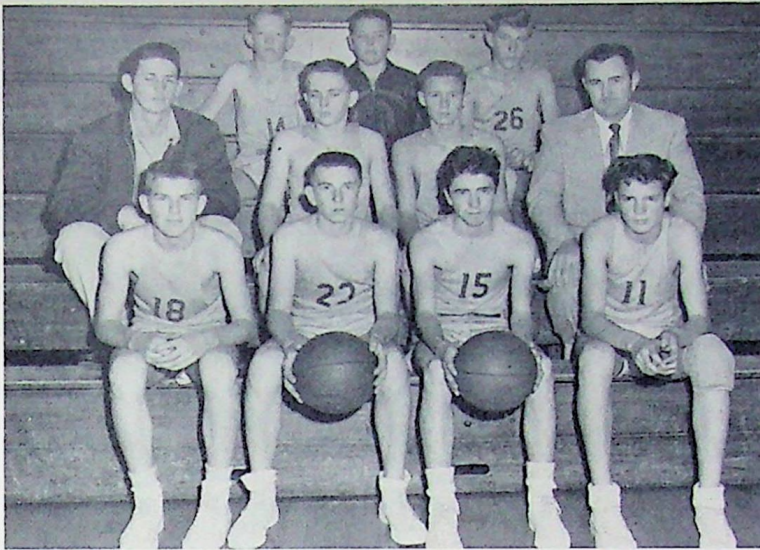

C CLASS—FIRST ROW, left to right: Bobby Glaser, Kenneth Peterson, Eddie Dalrymple, John Gerard. SECOND ROW: Manager Bill Carender, Troy Huckabay, Ernest Smith, Coach A. B. Ediger. THIRD ROW: Stephen Anderson, John Harlan, Gordon Mason.

SEATED, left to right: Gary Shannon and Ernest Dominguez, D class co-captains. KNEELING: Stephen Anderson and Bobby Glaser, C class co-captains.

c and d basketball

Although not the champions, this year's C and D basketball teams, ably coached by A. B. Ediger, captured a sizable share of wins.

Stephen Anderson and Bobby Glaser were chosen, respectively, captain and most valuable player for the C team. Gary Shannon and Ernest Dominguez received those honors for the D team.

The C and D basketball games were played in 1954, during the football season.



LEFT TO RIGHT: Manager Bill Carender, Coach A. B. Ediger.



D CLASS—FIRST ROW, left to right: Gary Molsenbocker, Bobby Samuelson, Melvin Pardue, Fred Doody. SECOND ROW: Coach A. B. Ediger, Atsu Fukuda, Gary Shannon, Sam Lukes, Dan Perazzo. THIRD ROW: Raymond Ward, Ernest Dominguez.

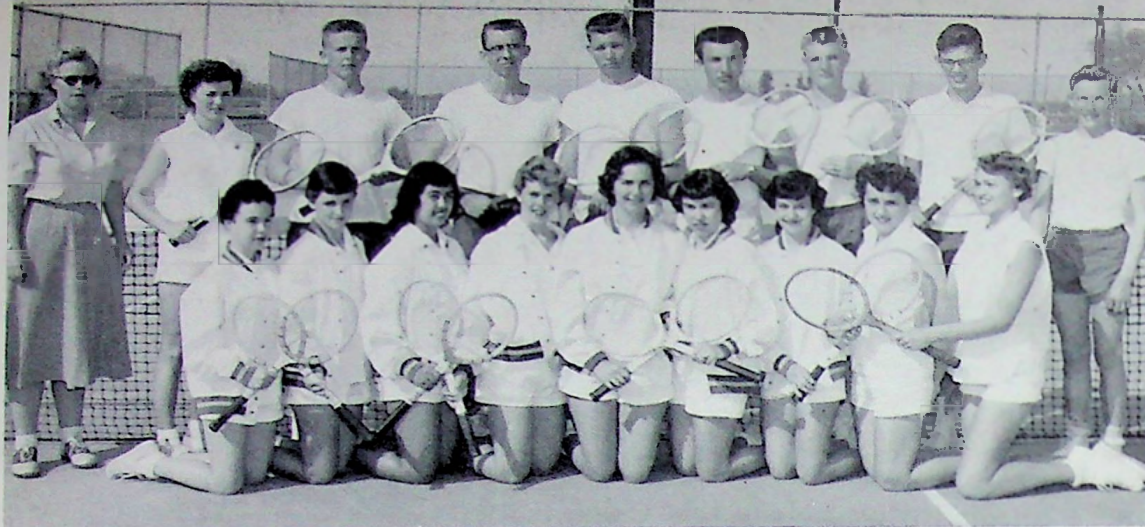

KNEELING, left to right: Claire Gertner, Wanda Brodrick, Lydia Sanchez, Shiela Scheline, Jane Wilson, Theresa Barros, Deanna Kern, Shirley Oliver, Sylvia Rice. **STANDING:** Miss Dunn, Shirley Spomer, Henry Swanson, Monte Nelson, Joel Finley, Bill Lawrence, Norman Davis, Richard Ruether, Roy Burnett.

tennis

Starting off the season with skill and confidence, the K.H.S. tennis team rose to great heights. Under the direction of Miss Janet Dunn, the locals swept to victory in their first seven matches. K.H.S. has held the tennis championship for four consecutive years, and the possibility of the fifth, carried the team on with might and main.

Joel Finley, Bill Lawrence, Norman Davis, and Richard Ruether held the fort in the boys' division, while Wanda Brodrick, Shiela Scheline, Lydia Sanchez, and Theresa Barros represented the girls' side of the team.

All league matches were played on Fridays, and K.H.S. was lucky enough to play all but one of them on their home courts.



WANDA BRODRICK
First Girls' Singles.

SHIELA SCHELINE
First Girls' Doubles



THERESA BARROS
First Mixed Doubles.

LYDIA SANCHEZ
First Girls' Singles.

Richard Ruether shown working on his backhand during one of the daily practice sessions.

Joel Finley concentrates on placing the ball as he begins his serve.

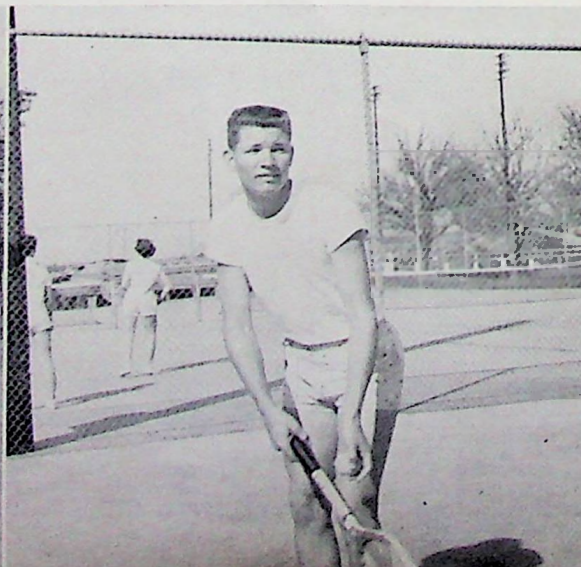
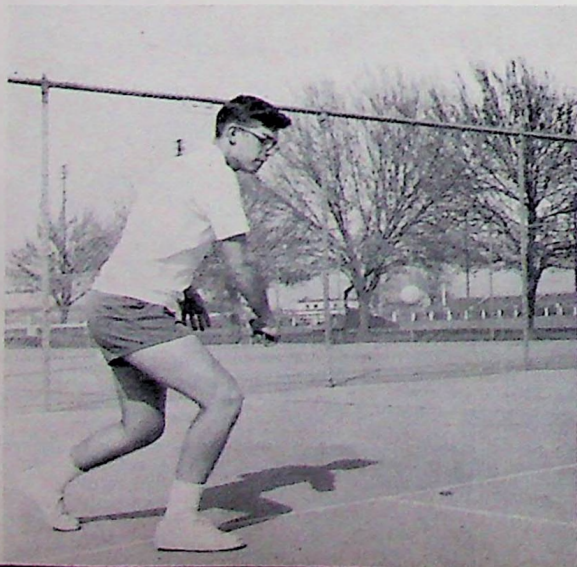



FIRST ROW, left to right: Ray Case, Richard Inouyo, Robert Guerra, Fred Gutierrez, Stephen Anderson, Tony Lopez, manager. SECOND ROW: Mard Davidson, Ted Harrison, Dan Fore, Warren Williams, Gabriel Palomar, Richard Dodson, Bill Carender. THIRD ROW: Don Knight, Galen Hedin, Richard Valenti, Monte Clark, Clarence Treat, George Jackson, Ben Treat, James Johnson, Coach Dodson.

track

Although the team did not have the individual stars of years past, the Viking trackmen came through the season with flying colors as they added more laurels to the already bulging showcases of K.H.S.

One of the highlights of the season was winning the Varsity division of the Reedley invitational track meet in March. A strong B-class team was led by James Johnson, who set a record in the 70-yard high hurdles. At the same meet, Clarence Treat earned individual honors as he won the 120-yard high hurdles, the broad jump, and his specialty, the quarter mile in which he set a record. The relay team ran a very fast 880 yards, just missing the meet record.

The team also competed in the Wasco Relays and the Fresno Relays carnival, and was represented in the West Coast Relays.

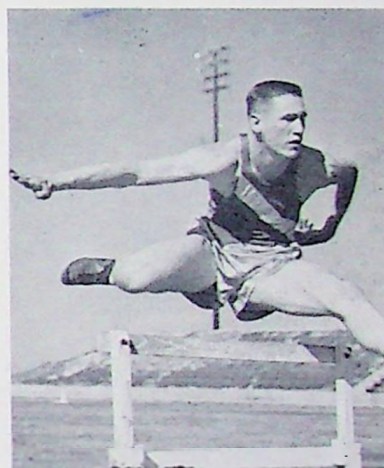

Clarence Treat skims over a hurdle while competing in the 120-yard high hurdles.



FIRST ROW, left to right: Tok Fukuda, Atsu Fukuda, Gary Shannon, Ernest Dominguez, Sam Lukes, Dennis Querin, Robert Scherf. SECOND ROW: David Dodson, Herman Davis, John Lolgen, Bobby Glaser, Lonnie Loven, John Palomar, Richard Nelson, Dennis Mitchell, Robert Ellberg, manager. THIRD ROW: Don Awtry, Jimmie Martin, Don Jackson, Richard Nelson, Michael Timmerman, Sherwin Peterson, Leland Johnson, John Gerard, Dennis Arnold, Jimmie Bonander.

Congratulations to the Class of '55
Best Wishes for Your Future

KINGSBURG COTTON OIL COMPANY



- One of California's Finest Cotton Oil Mills
- Manufacturers of Famous Chuck Wagon Brand
- Operating Four New Modern, Fully-Equipped Cotton Gins in Central San Joaquin Valley.



Best Wishes to the
Class of 1955

DON TOWT and SONS
WELDING

Highway 99 and Earl Street
Kingsburg California



Congratulations to the Class of 1955

SHANNON MOTOR SALES

Your
DODGE and PLYMOUTH
Dealer

1600 Draper Street

Kingsburg, California

Best Wishes from

ENGRAVERS CORPORATION

Class Rings • Graduation Announcements
Diplomas • Personal Cards • Medals
Trophies • Club Pins

600 New High Street

Los Angeles 12, California

Best Wishes to the
Class of 1955

OSTROM'S PHARMACY

Dave and Everett Ostrom

1399 Draper Street





KINGSBURG CLEANERS

Home of
FAMILY DRY CLEANING

1585 Draper

Phone 3226

SAN JOAQUIN BAKING CO.

Wishes the Graduates the Very Best

Bakers of

BETSY ROSS • ROMAN MEAL • DUTCH TOAST

G. and R. ELECTRIC CO.

Hoffman • Bendix • Admiral
Television Sets

ABC Washers • Admiral Appliances
Glenn Henslee, Owner

1549 Draper

Phone 2281

KINGSBURG RECORDER

Printers of
THE VIKING VOICE

Wish the Class of 1955
The Best of Luck and Success

"YOUR HOME TOWN PAPER"

Best Wishes to the Class of 1955

H. F. WEDEGAERTNER

Distributor of

UNION OIL PRODUCTS

Phone 3114

Simpson Street

Congratulations to the Class of 1955

TRI-COUNTY MOTORS



YOUR LOCAL

FORD DEALER

1400 California Street

L. E. STIMMELL

Phone 3353

Best Wishes, Class of '55

ERICKSON MANUFACTURING COMPANY

CABINET • SASH • DOORS

Simpson Street

Luck and Success

OLSON BROS.
HARDWARE • PAINTS

Same Location Since 1912

1530 Marion

Phone 2234





CITIZENS LUMBER CO.

ROY ANDERSON
GARY JOHNSON
J. MILFORD JOHNSON
DON LUKER
BILL McNABB
CHARLES SCHAFFER
THELMA TREAT

Wish the '55 Vikings Smooth Sailing

Congratulations and Best Wishes
to the Class of 1955

BERMAN'S

FLOWERS and NURSERY

1448 Lewis

Phone 2372

"For the Best in Petroleum Products"

FAGUNDES DISTRIBUTING SERVICE

1173 Draper Street

Phone 3347

KINGSBURG HARDWARE

The Place to Choose Your
GRADUATION GIFTS • FOSTORIA CRYSTAL
Year Around Sporting Goods

1448 Draper Street

Phone 2389

Congratulations to the Class of '55

When you Buy
it at Bolster's
it's right!

IN PRICE
IN QUALITY
IN STYLE

Shop at Bolster's



FORD'S
Chevrolet and Oldsmobile
Company

Congratulates the Fine Class of 1955
JIM FORD

Highway 99

Simpson Street



KINGSBURG LINOLEUM

ASPHALT TILE • LINOLEUM
RUBBER TILE • CARPET

Phil Johnson

1424 Draper

Phone 3098

Luck and Success

STATE FARM INSURANCE

DON SWANSON, Representative

1308 Draper

Phone 2910

ELLBERG and CONKLIN

General Building Contractors
COMMERCIAL and RESIDENTIAL CONSTRUCTION

1467 Smith Street

Phone 3401



STONE'S HATCHERY

Wishes the Best of Luck and
Success to the Class of 1955

Phone 2423

Conejo Avenue



SMITH and LOK

Your Tire Men

GOODYEAR TIRES and BATTERIES

PHILCO RADIO APPLIANCES

Kingsburg

California

Smooth Sailing, Vikings

KINGSBURG FOOD LOCKERS

BOB LAYTON • GERTRUDE LAYTON

NANCY EMMERSEN

1449 Marion Street

Phone 3218

PARK DRIVE-IN

FOUNTAIN • SANDWICHES • SALADS

We Make Our Own Pies

1788 Draper Street

Kingsburg, California

ARNOLD'S STATIONERY STORE

Portable Typewriters for the Graduating Class

Kingsburg Feed Service

PURINA CHOWS • ACE-HI FEEDS

Best of Luck to the Class of '55

C. B. McCraw



GEORGE T. ERICKSON
MUSIC CO.

Wishes the Class of '55
Success in the Future

RCA-VICTOR TELEVISION

Pianos • Musical Instruments • Conn Organs
FINEST IN SERVICE



WILLIAM C. SWANSON

Insurance • Real Estate
Reliable Companies • Dependable Service
Smith Building

1348 Draper

Phone 2384

Congratulations, Class of 1955

THE IDEAL HOME BAKERY

Specialties for All Occasions
Birthdays • Weddings • Parties

1569 Draper

Phone 3224

N. M. BARTLETT

Wishes Luck and Success to
The Class of 1955

Distributors of
STANDARD OIL PRODUCTS

Simpson Street

Phone 3325



Best Wishes from the

MODEL DRUG STORE

COSMETICS • FOUNTAIN

We Give S&H Green Stamps

KINGSBURG ELECTRIC



KINGSBURG ELECTRIC

Wishes the Class of 1955
the Best of Luck

Plumbing • Radio • Television
Electrical Contracting • TV Service

Luck and Success

BOB and WARREN'S UNION STATION

All Type Firestone Tires • Expert Lubrication
Prest-o-Lite Batteries and Accessories

Highway 99 and Draper

Phone 9984

MAGNUSON'S HARDWARE

HOUSEWARES • GIFTS • SPORTING GOODS

Good Luck and Success to the Class of '55

KINGSBURG UPHOLSTERING CO.

Wishes the Best of Luck to the Class of '55

L. O. Largent, Proprietor

1536 California Street

Phone 3032

Congratulations, Class of '55

KINGSBURG MEAT COMPANY

John C. Kramling
Scott E. Kramling

1388 Draper

Phone 2245



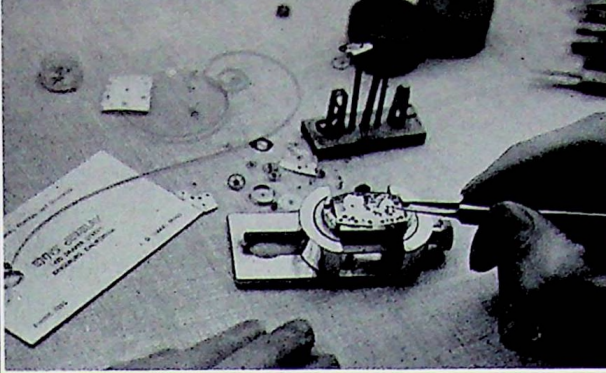

ENNS' JEWELRY

Diamonds • Watches • Silverware
International and Wallace Sterling

1420 Draper Street

Phone 3397

NELSON'S LEGHORN BREEDING FARM

Wishes the Vikings of '55 Much Success

Raymond E. Nelson

Clare R. Nelson

Best Wishes for the Future to the Class of '55

from

MONSON'S

Your Plumbing and Air Conditioning Dealer

1542 Smith Street

Kingsburg, California

PAULSEN'S SERVICE

SHELL PRODUCTS

Dunlop and Goodyear Tires • Batteries

Auto Repairing

BALL'S DEPARTMENT STORE

General Dry Goods

Men's Wear • Women's Wear

Children's Wear

SHOES FOR ALL THE FAMILY

Phone 2115

Kingsburg



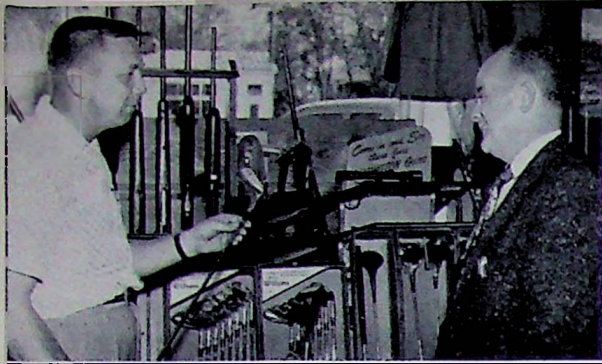

Smooth Sailing, Vikings of 1955

DANIELSON'S AUTO SUPPLY

1452 Simpson

Phone 4274

A. R. DANKWORTH, INC.

Los Angeles 17
114 West Seventh Street

San Francisco 8
126 Post Street

Commencement Invitations • Correct Personal Cards
Club Pins • Medals

Famous Herff-Jones Class Rings

KINGSBURG BODY and FENDER SHOP

Wishes the Class of '55 Smooth Sailing

AAA TOWING • AUTO PAINTING

1541 Marion Street

Phone 2301

Congratulations, Class of '55

ERICKSON'S REAL ESTATE

For the Best in Insurance

1575 Draper Street

Phone 3030

Best Wishes
Class of 1955

SCHMITT'S DOUGLAS SERVICE

Highway 99 Draper St. Kingsburg



Congratulations and
Best Wishes

LINDQUIST'S
MEN'S WEAR

"Our 43rd Year"



Best Wishes for the Future
1955 Vikings

HANSON and LARSON STATION

H. Hanson — H. Larson

"YOUR FLYING 'A' DEALER"

Harry

Lucille

HICK'S
(VICTORY)
CLEANERS

STA-NU PROCESS • PERSONAL SERVICE

1543 Marion

Phone 3257

BUY-RITE

WHOLESALE DISTRIBUTING COMPANY

Exclusive Food Supplies to

- Hotels • Hospital Kitchens • Restaurants
- School Cafeterias • Bakeries • Camp Commissaries
- Soda Fountains • Drive-ins

Kern and U Streets

Fresno

Phone 4-2862

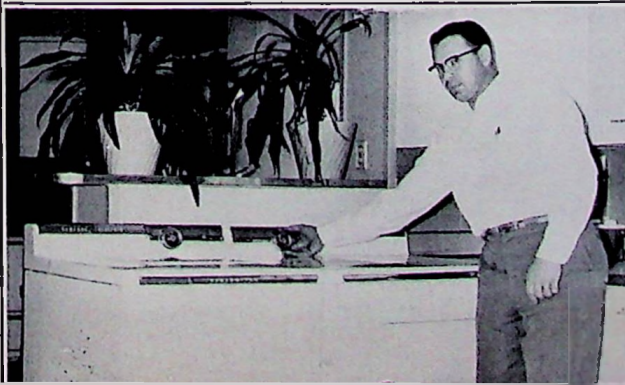

Best Wishes, Class of '55

APPLIANCES



TELEVISION

"Progress is our most Important
Product"

Magnuson's Appliance

Blanche Trabing's

Congratulations to
The Vikings of '55

Blanche Trabing's
Dress Shop

CAROLIN JANZEN
Owner

1475 Draper Street

Phone 3085

Congratulations and Best Wishes
Class of '55



OSCAR A. OLSON

REAL ESTATE • INSURANCE

1470 Draper Street

Phone 3074

A Code to Follow

A man is as great as the dreams he dreams,
As great as the love he bears,
As great as the value he redeems,
And the happiness he shares.
A man is as great as the thoughts he thinks,
As the worth he has attained,
As the fountain at which his spirit drinks,
And the insight he has gained.
A man is as great as the truth he speaks,
As great as the help he gives,
As great at the destiny he seeks,
As great as the life he lives.

—Anon.

FISHEL PRODUCTS COMPANY

Kingsburg, California

Hope, Indiana

BROLINE'S DRY GOODS
HOME FURNISHINGS • YARDAGE

1520 Draper Street

Phone 2171

KRDU
RADIO STATION

In the Fruit Basket of the Nation

1240 on Your Dial • Your Friendly Family Station
Serves 133,500 Families

KINGSBURG LUMBER COMPANY

Complete Line of Building Materials

CARL NYSTROM
Owner and Manager

P. O. Box 246

Phone 2317

L. W. CHRISTIANSEN

DeSOTO PLYMOUTH

Sales and Service

1437 Simpson Street

Phone 2323

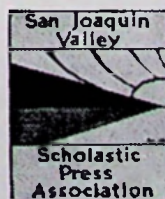

HEADS—Girder and Mandate

TEXT—Girder

VIKING BOOSTERS for 1955

BECKSTEAD'S MARKET

C. O. Beckstead

DENTIST

Dr. Victor Johnson

DICK'S GARAGE

Dick Strand

DINER CAFE

Mac and Pearl McGuire

ERICKSEN'S JEWELRY

Ralph Erickson

HARD'S SHOE STORE

Leslie and Wilda Hard

HERBERT H. WIGH INSURANCE AGENCY

Herb Wigh - Clarence Wigh

JUSTESEN'S FOOD STORES

Myron Jerpe, Manager

KINGSBURG GROCERY

Kenny Rieffel

KINGS RIVER NATIONAL FARM & LOAN

A. E. Anderson, Secretary-Treasurer

MARY ANN'S BEAUTY SHOP

Mary Ann Satterburg

McINTYRE'S MARKET

John L. McIntyre

MEN'S WARDROBE

Grant A. Erickson

MIZUTANI GROCERY

J. Mizutani

MODEL BARBER SHOP

Edward Pastircak

NELSON FURNITURE CO.

OLSON'S MARKET

M. R. Olson

PUBLIC ACCOUNTANT

Bert Bloom

RUBY ELLA SHOP

R. Puckett and E. Scheline

SPROUSE-REITZ CO.

H. W. Fisher, Manager

V. F. W. CAFE

J. D. Rowlett, Manager

WESTERN AUTO SUPPLY

T. L. and Vickie Kidd

ACKNOWLEDGMENTS

California Art & Engraving Co., Berkeley, California

ENGRAVING

Lederer, Street & Zeus Co., Inc., Berkeley, California

PRINTING

S. K. Smith Company, Los Angeles, California

COVERS

Frolen's Studio, Kingsburg, California

PHOTOGRAPHY

[Faint, illegible handwritten text]