

# Athletic Eligibility SETUP in Infinite Campus

Each middle and high school has courses already set up to use for Academic Check on school athletes. The high school athletic directors have rights to add students to these athletic courses; in the middle schools, please provide a list of participants to your counselor.

## SET-UP

Click the SEARCH tab. Search for Courses/Sections.

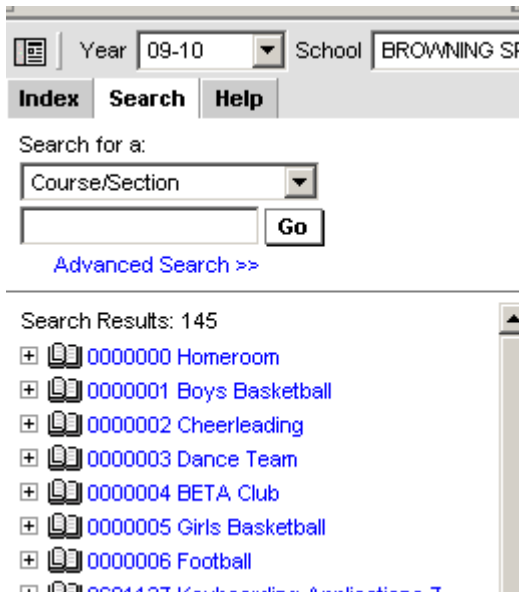

Click the plus sign next to the first course (Example: Boys Basketball) Click on the section.



Click the ROSTER SETUP tab. Click on each student's name to place them on the roster.

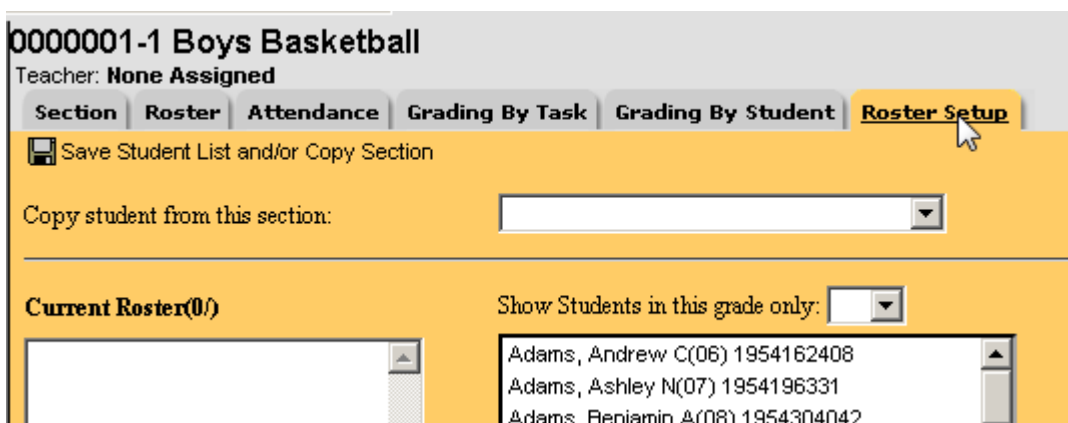

Click the "Save Student List and/or Copy Section" link.

## RUNNING REPORTS

The high school and middle school athletic directors will have rights to run the eligibility report.

Student Information > Reports > Athletic Eligibility

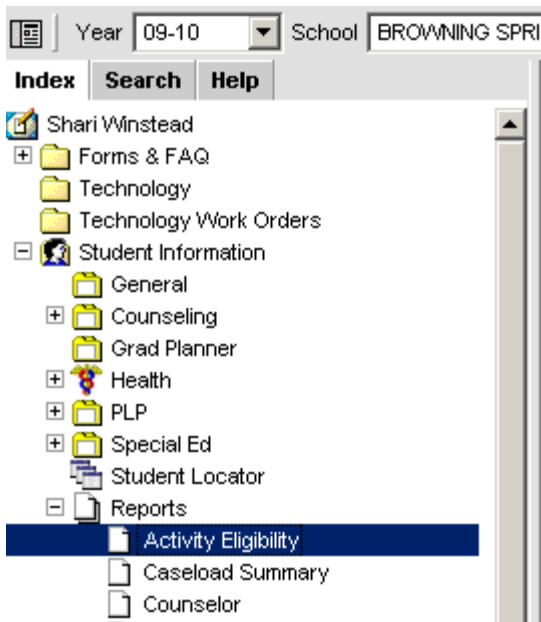

Select your criteria.

### Activity Eligibility Report

This report will batch print student's activity eligibility status. Page breaks are inserted automatically for each activity. This is a very complex report, so try to limit the number of students run per batch.

Which students would you like to include in the report?

Grade  Ad Hoc Filter

Grade:  (06, 07, 08)

Enrollment Effective Date:

Grading Terms:  1  2  3

Activity Courses:  (Academic Check, 0000004 BETA Club, 0000001 Boys Basketball, 0000002 Cheerleading, 0000003 Dance Team, 0000006 Football, 0000005 Girls Basketball)

Use grades from:  Gradebook  Posted Scores

Sort Option:  Student  Activity

Grading Tasks

- All grading tasks
- Progress Report
- Term Grade
- Final Grade
- Arts & Humanities**
  - Final Grade
- Exploratory**
  - Final Grade
- Health**
  - Final Grade
- Language Arts**
  - Final Grade
- Mathematics**
  - Final Grade
- Physical Education**
  - Final Grade
- Reading**
  - Final Grade
- Science**

Grading Scores  All Scores

<input checked="" type="checkbox"/> +	<input checked="" type="checkbox"/> -	<input checked="" type="checkbox"/> A	<input checked="" type="checkbox"/>	<input checked="" type="checkbox"/>
			A/100	A/101
<input checked="" type="checkbox"/>	<input checked="" type="checkbox"/>	<input checked="" type="checkbox"/>	<input checked="" type="checkbox"/>	<input checked="" type="checkbox"/>
A/102	A/103	A/104	A/105	A/90
<input checked="" type="checkbox"/>	<input checked="" type="checkbox"/>	<input checked="" type="checkbox"/>	<input checked="" type="checkbox"/>	<input checked="" type="checkbox"/>
A/91	A/92	A/93	A/94	A/95
<input checked="" type="checkbox"/>	<input checked="" type="checkbox"/>	<input checked="" type="checkbox"/>	<input checked="" type="checkbox"/>	<input checked="" type="checkbox"/>
A/96	A/97	A/98	A/99	AL
<input checked="" type="checkbox"/> B	<input checked="" type="checkbox"/>	<input checked="" type="checkbox"/>	<input checked="" type="checkbox"/>	<input checked="" type="checkbox"/>