

HARTSELLE HIGH SCHOOL



20577

MORCOHI



## *Alma Mater*

On the city's southern border,  
Reared against the sky,  
Proudly stands our Alma Mater  
As the years roll by.  
Forward, ever, be our watchword,  
Conquer and prevail.  
Hail to thee, our Alma Mater,  
Morgan High, all hail!

Years may dim our recollection,  
Time its change may bring,  
Still thy name in fond affection  
Ever more we'll sing.  
Alma Mater, Alma Mater,  
Tender, fair, and true,  
Grateful hearts with love unfailing  
All our vows renew.

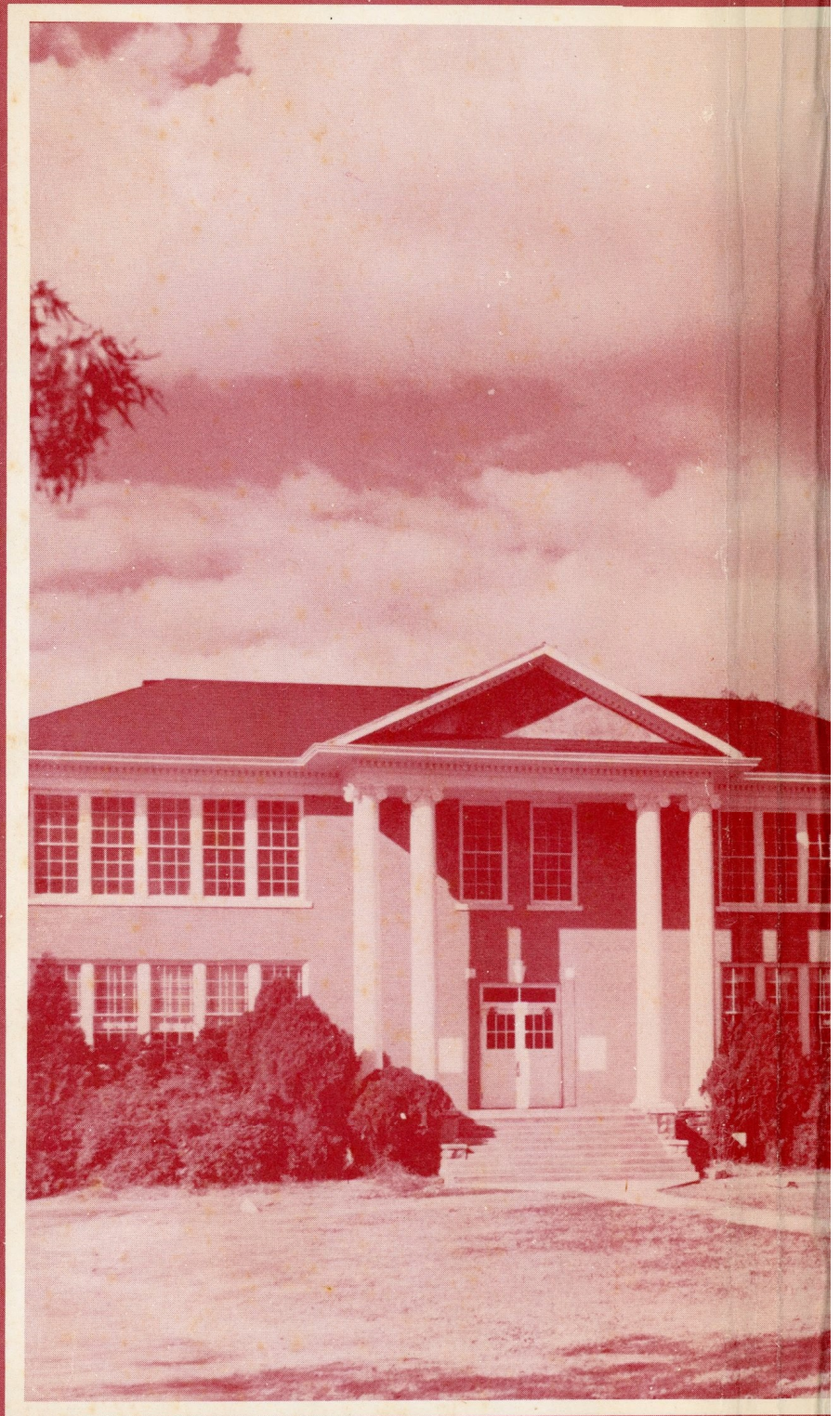

LIZZIE REED PENN  
LIBRARY



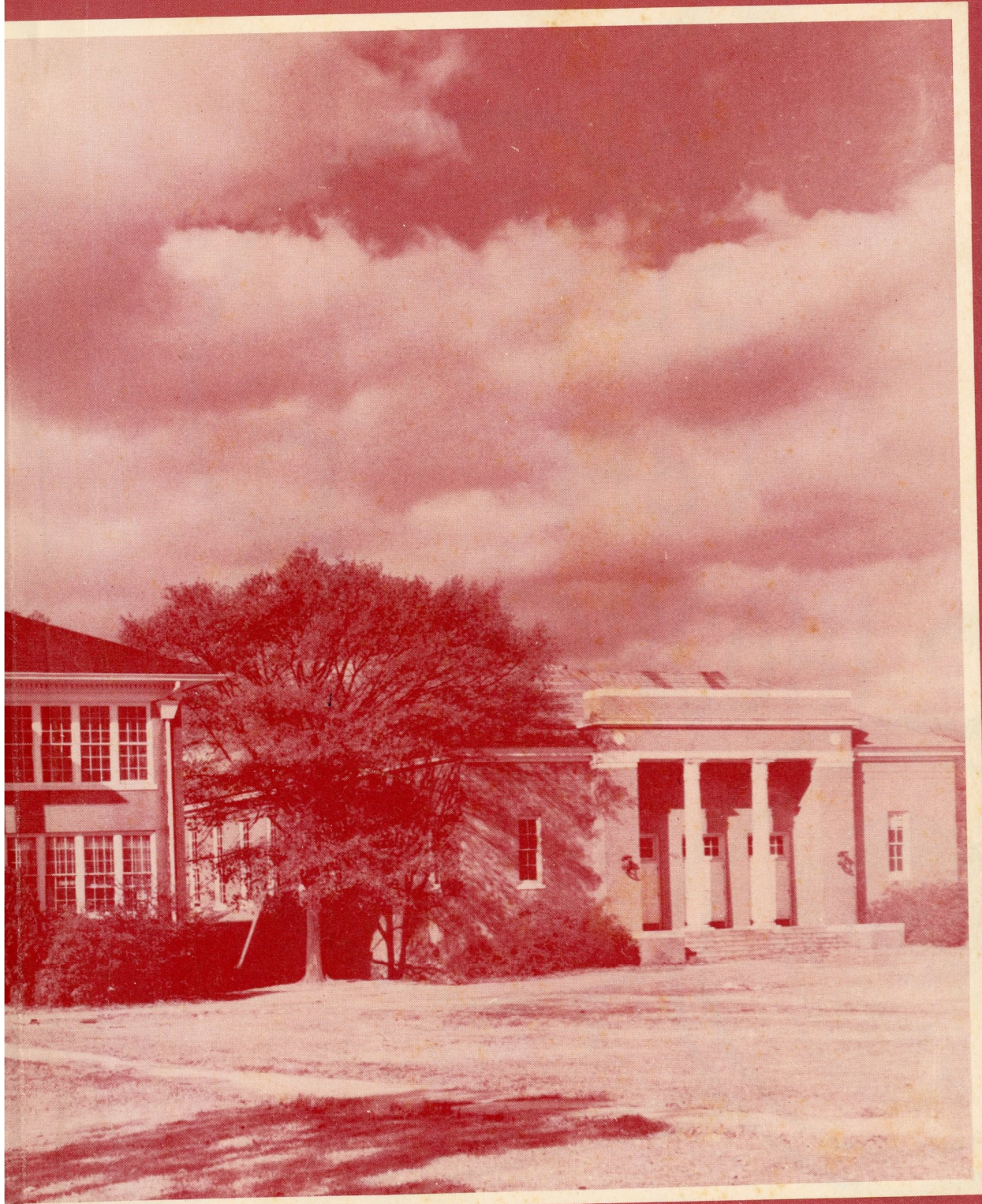

LIZZIE REED PENN  
LIBRARY



THE  
1957  
MORCOHI





# Foreword

We, the Annual Staff, are proud to present to you our 1957 MORCOHI. This book has caught glimpses here and there, so that in years to come the activities of this school year at Morgan County High will not be dimmed and will not fade from memory.

In later years, while turning these pages, if you should recall the many smiles, sorrows, and dreams of 1957, we shall be content, knowing that we have fulfilled our task.

THE 1957 MORCOHI STAFF

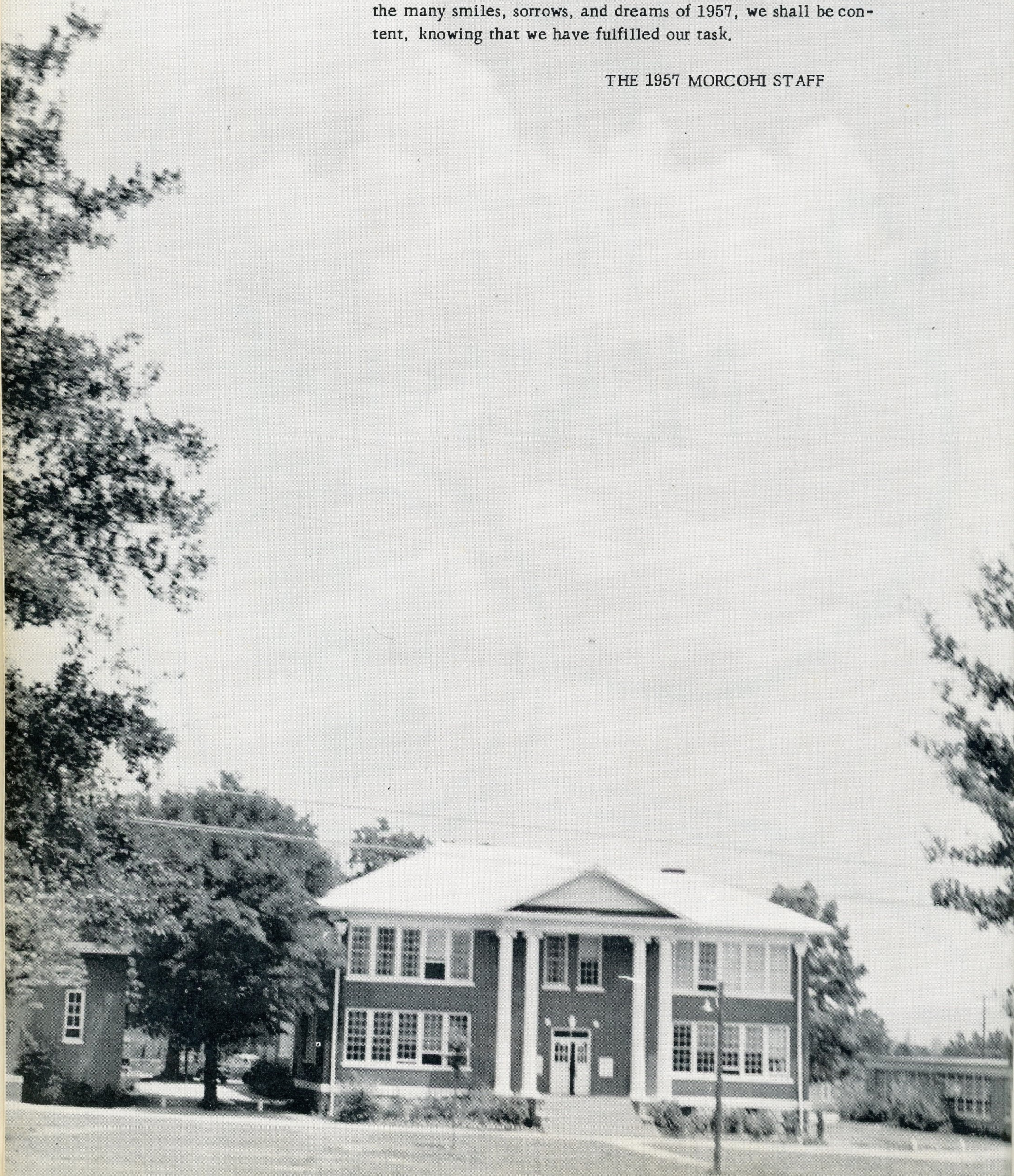





*aculty*





# Principal's Message

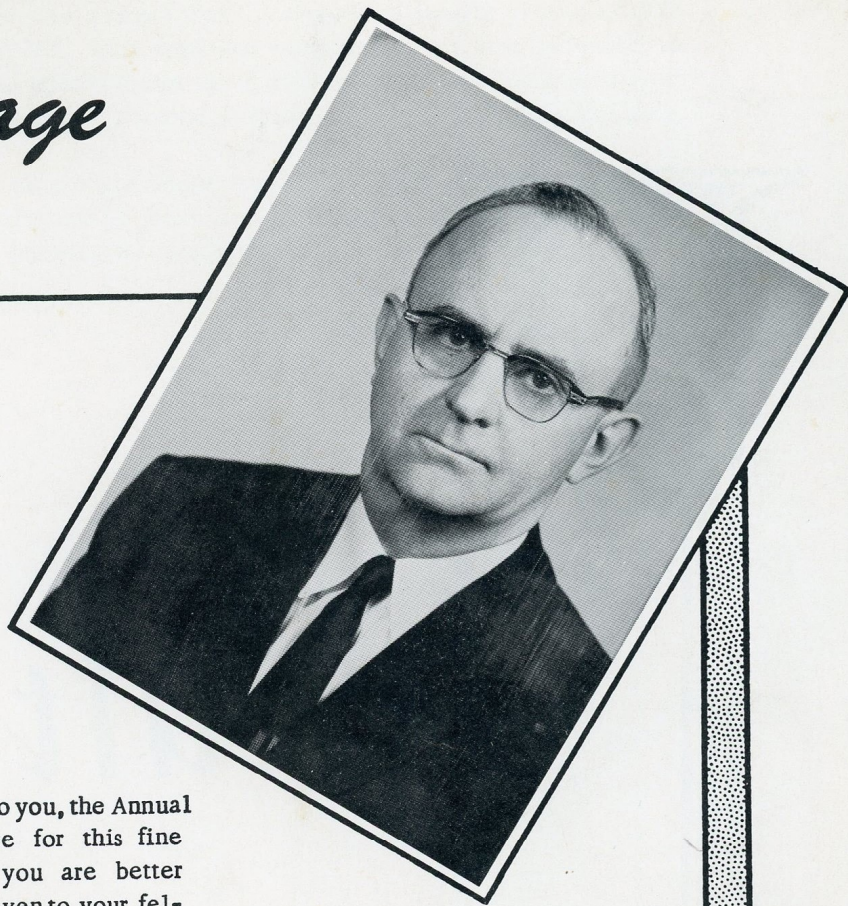

Congratulations to you, the Annual Staff, and Mr. Rowe for this fine annual. I'm sure you are better persons for having given to your fellow students this service.

To the Seniors, I want to say it has been wonderful working with you. May we wish for you a successful life wherever you are.

To the student body, I would like to leave this thought - "Ideals are like stars, you will not succeed in touching them with your hands; but, like a seafaring man, you choose them as your guide, and following them, you will reach your destiny."

Sincerely,

J. C. Pettey  
Principal





A. T. ABERCROMBIE

B.S., F.S.T.C.  
M.A., Peabody  
Biology, Social Studies



ELIZABETH M. BARCLIFT

B.S., Athens College  
M.S., Columbia University  
Commercial



MILDRED F. BLIZZARD

Huntingdon College  
Athens College

Secretary

LINDA T. CAIN

B.S., J.S.T.C.  
English, Glee Club

TEMPIE W. CAIN

B.S., Athens College  
Science

JAMES PAUL CAIN

B.S., J.S.T.C.  
M.A., Peabody  
P.E., Science

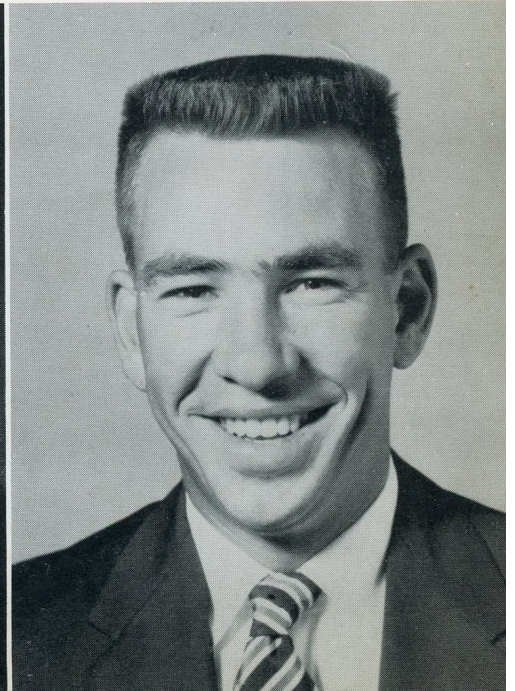



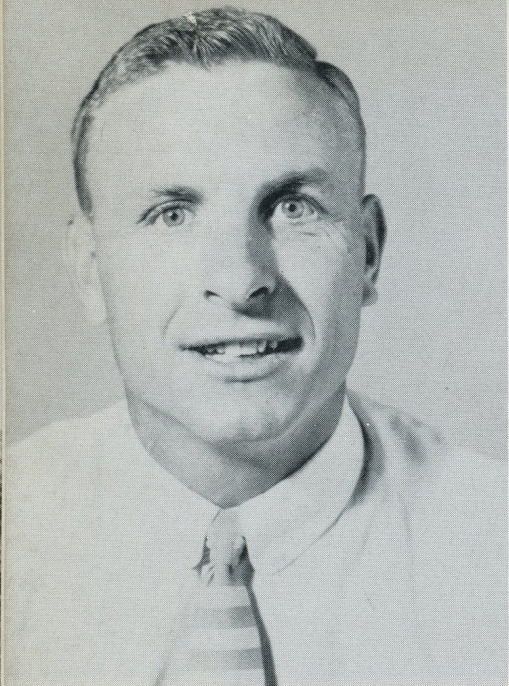

ANTHONY DANIEL

B.S., J.S.T.C.  
Math, Football and Baseball  
Coach



EFFIE LOU GILCHRIST

B.S., Alabama College  
Home Economics



GLADYS W. GREER

A.B., Athens College  
English

BEULAH HESTER

B.S., Auburn  
M.A., Peabody  
American History, Democracy

ROMAN HIGDON

B.S., F.S.T.C.  
Math, Social Studies

LAURA HIPPS

B.S., F.S.T.C.  
Librarian

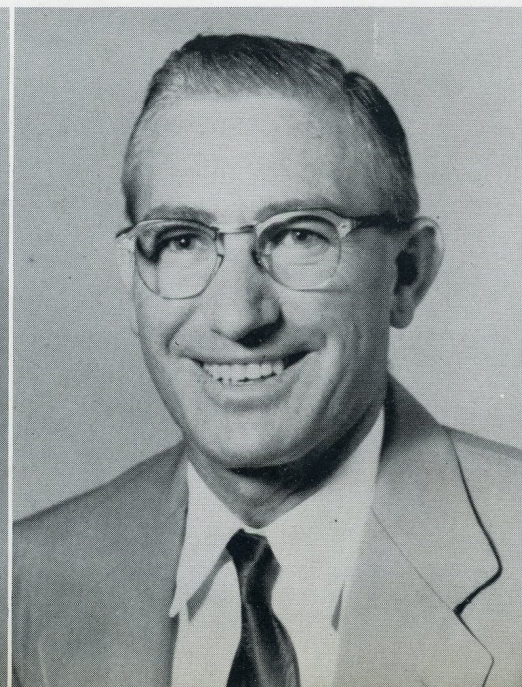

Picture  
Not  
Available



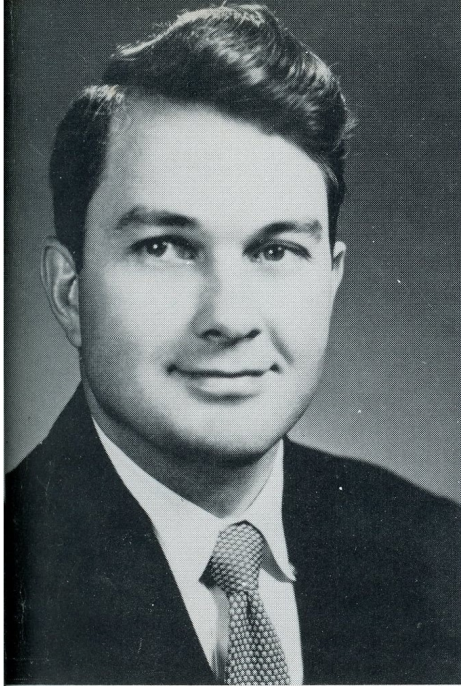

HOLLIS F. JAMES

B. M. E., Birmingham Southern  
Band Director



JANE MICHAEL



DOROTHY MYERS

B. S., F. S. T. C.  
Chemistry, Algebra

HERMAN C. MYERS

B. S., F. S. T. C.  
M. A., Peabody  
Science, History, P. E., Basket-  
ball Coach

BETTY JANE NORWOOD

B. S., Auburn  
English

FAY K. PARKER

B. S., University of Alabama  
English, Latin, Family Problems

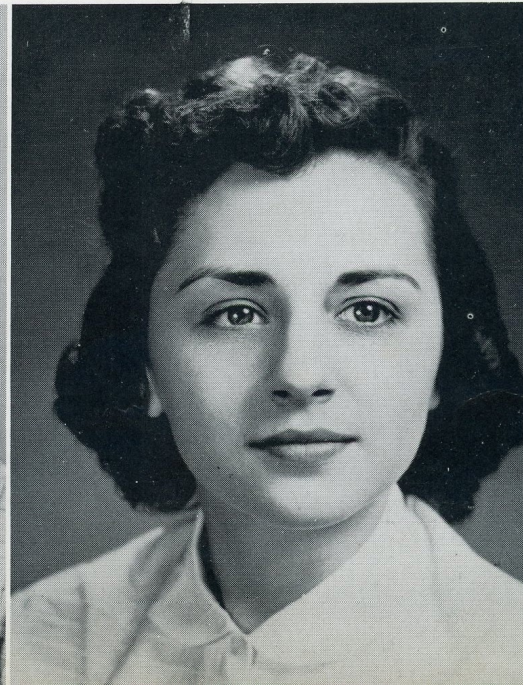
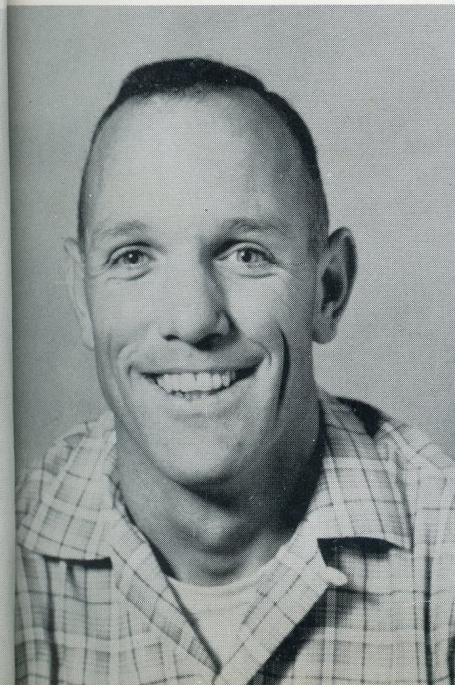





LIZZIE REED PENN

A. B., Huntingdon  
M. A., Peabody  
English, Speech



BEULAH Y. PETTEY

B. S., F. S. T. C.  
M. A., Peabody  
English, Social Studies



CHARLES H. ROWE

B. S., M. S., Auburn  
Vocational Agriculture

MARY E. SHAROTT

F. S. T. C.  
Girls' Physical Education

GRACE WASSON

A. B., Athens College  
Civics, History



Picture  
Not  
Available





*eniors*







## *Senior Class Officers and Sponsors*

Seated: Joy Nixon, Secretary; Joyce Payne, Treasurer; Bowes Channell, President; Ruth Parker, Vice President; Janice Grant, Secretary.

Standing: Grady Vest, Chairman; Miss Lizzie Reed Penn, Sponsor; Joy Sue Gibson, Historian; Ann Hoffhaus, Reporter; J. P. Cain, Sponsor; Alma McKee, Chairman; Karl Estes, Chairman; Beulah Hester, Sponsor.

## *The Class of 1957*





ADCOCK, SYLVIA

Science Club 2; Basketball tournaments 2, 3;  
NHS 4; FTA 4; Cheerleader 4; Homeroom treasurer 4.

ALLEN, ELLEN

Associate Editor of RIDDLE 2, 4; Feature Editor of RIDDLE 3; Secretary of Band 2, 3; Band 4; Class Play 2, 3; Science Club 2; Custodian of Glee Club 4.

ATKINS, CARLEY

Basketball 2; FFA 3.

AUSTIN, EDWARD

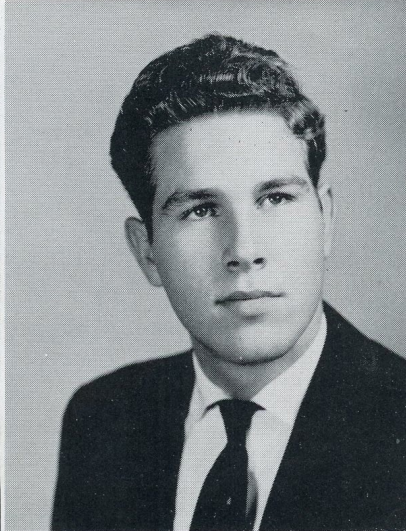
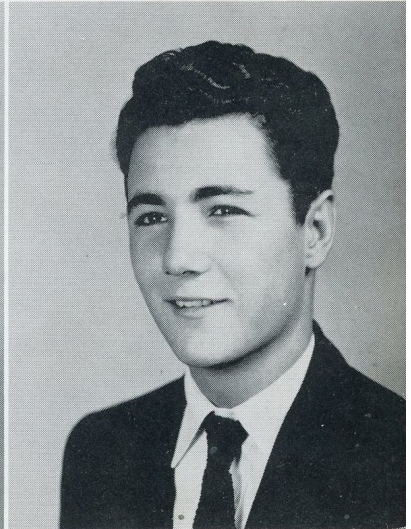
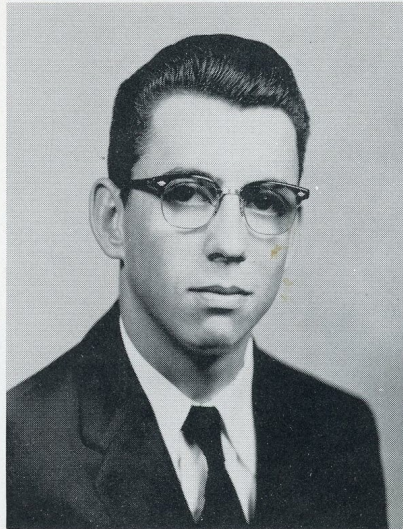

BENTLEY, MARILYN

FTA 2, 3, 4; Band 2, 3, 4; RIDDLE Staff 2, 3, 4;  
RIDDLE Staff Photographer 4; American Legion  
Essay Winner 3; B'Ham News Essay Winner 3;  
Glee Club 3, 4.

BOYER, JOHN

FFA 2, 3, 4.

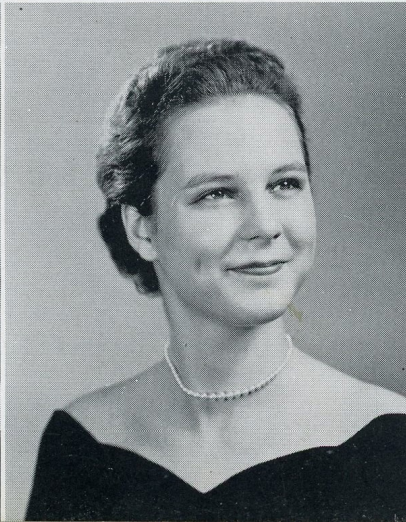

BRIDGES, SARALENE

FTA 3, 4; Class play 3; FFA Sweetheart 4; NHS  
4; Annual Staff Secretary 4; Squad Leaders' Club  
Reporter 4; Salutatorian 4.

BROWN, JUDY

Band 2, 3; Class Play 2; FTA 4.



BURLESON, JON ORR

Band, Key Club 2; Glee Club, "M" Club, Football, Baseball, Key Club 3; Glee Club, "M" Club, Football, Baseball 4.

BURNS, HELLON

FHA 2, 3, 4; Glee Club 2; Miss Courtesy 3; FHA Reporter 3; FHA Vice President 4; Library Science Club Historian 4.

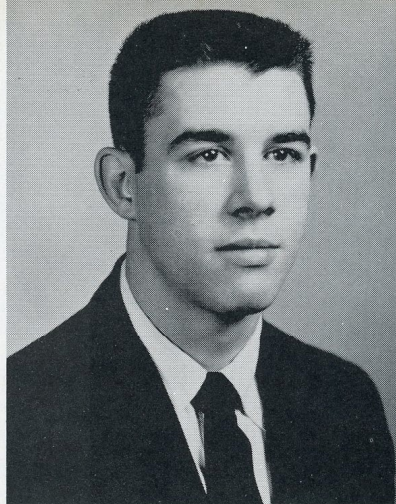

BURNS, LEONARD

Science Club 2.

CAIN, BOBBY

Civitan Oratorical Winner 2; Band 2, 3; All-State Band and Orchestra 2; Junior Civitan 3, 4; American Legion Oratorical Winner 3, 4; Football 4; "M" Club 3, 4.

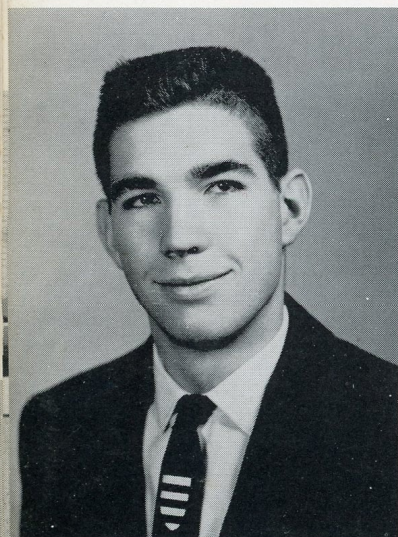
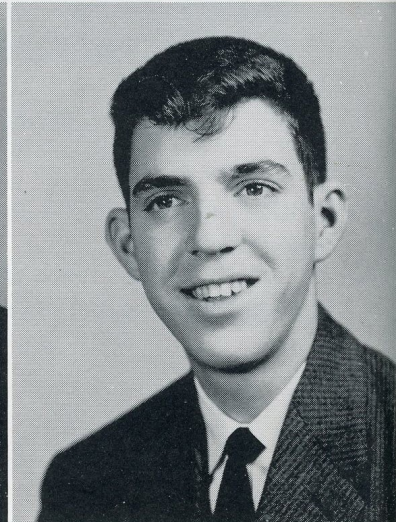
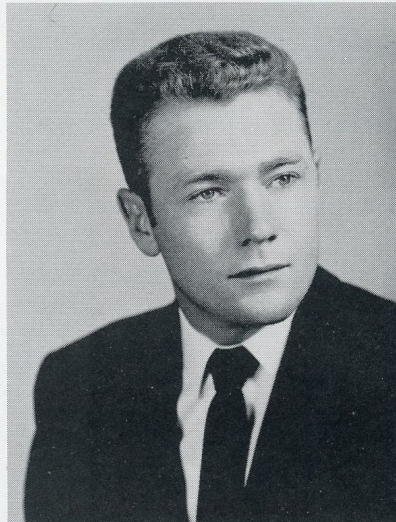

CHANNELL, BOWES

Class Play 2, 3; "M" Club 2, 3, 4; Basketball 2, 3, 4, All-County 4, All-District 4; Class President 4.

CLEMONS, JIMMIE

FHA 2, 3; Secretary of FHA 3.

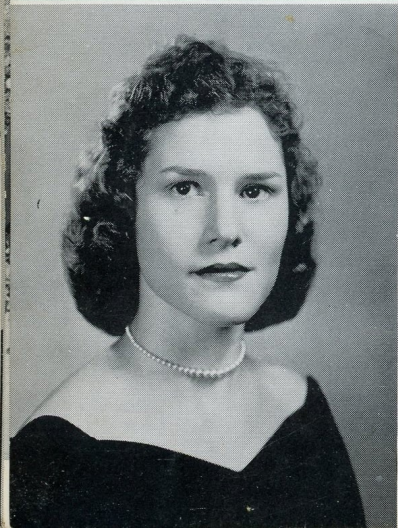

CLOER, GERALDINE PIKE

FHA, Science Club, Glee Club 2; FHA, Valentine Queen 3; FHA 4.

COX, DOROTHY

Band 2, 3; NHS 4; NHS Reporter 4; FTA 4; Squad Leaders' Club Vice President 4; Typing Contest Winner 4.



DAY, JIMMY

FFA 2, 3, 4; Football 3, 4; "M" Club 4.

DEAN, BROWNIE

FFA 2; "M" Club 2, 3, 4; "M" Club President 4;  
Football 2, 3, 4; Baseball 3, 4.

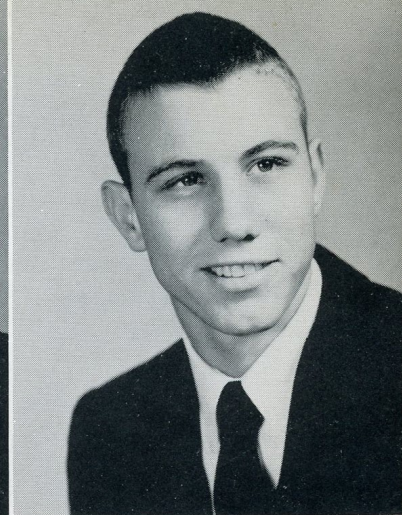

DOBBS, CHARLES

FFA 2, 3.

EDWARDS, JIMMY

Science Club 2.

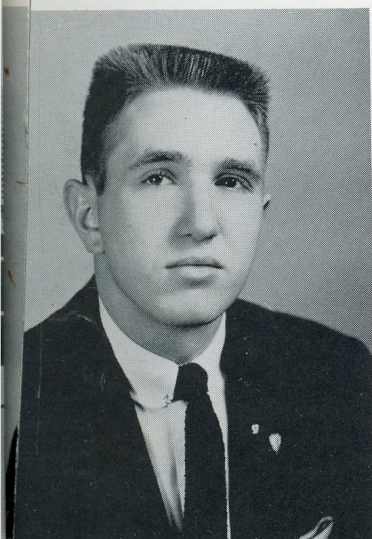
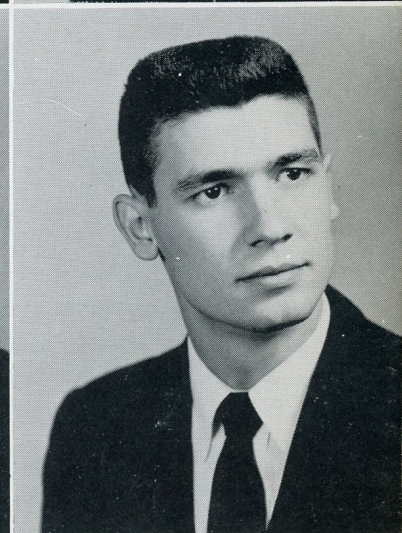
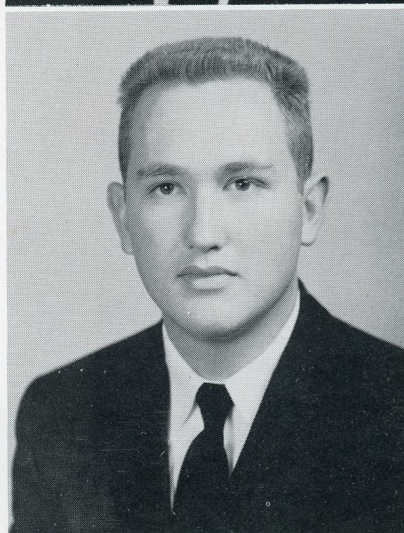

ESTES, KARL

Homeroom Chairman 2, 4; "M" Club 2, 3, 4; Key Club 2, 3; Key Club Vice President 2; Basketball 2; Football 2, 3, 4; Football Captain 4; Class President 3; All-TVC 4; NHS President 4.

FOSTER, BETTY SUE

FHA 2, 3, 4.

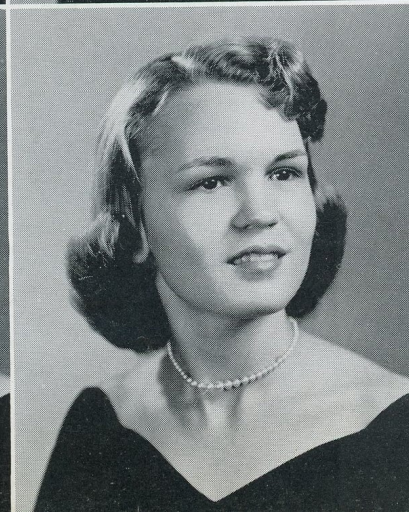

GIBSON, JOY SUE

FTA, Homecoming Attendant 3; Class Historian, FTA, Cheerleader, President of Squad Leaders' Club 4.

GORDON, SHIRLEY JEAN

Band, FHA 2; Riddle Staff, FTA 4.



GRANT, JANICE  
Band 2; FTA, Riddle Staff, Class Secretary 4.

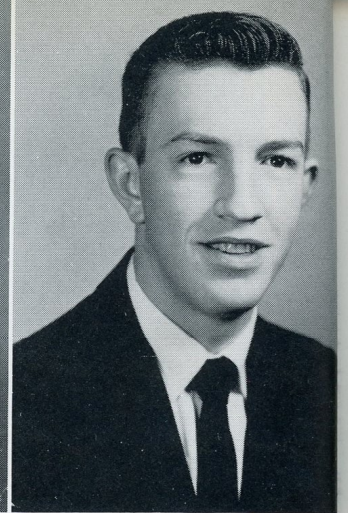

GRIFFIN, RONNIE  
Basketball, Football 2; Basketball 3.

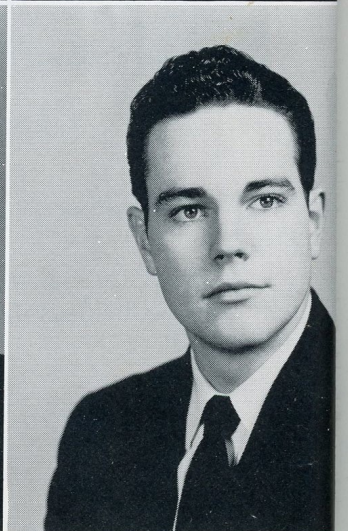

GRIFFITH, HENRY  
"M" Club 2, 3, and 4.

HARGETT, BOBBY DEAN  
Band 2, 3, 4; Aeronautics Club 2; Key Club 3;  
FFA 2, 3, 4; Baseball 3, 4; "M" Club 4; Glee  
Club 4.

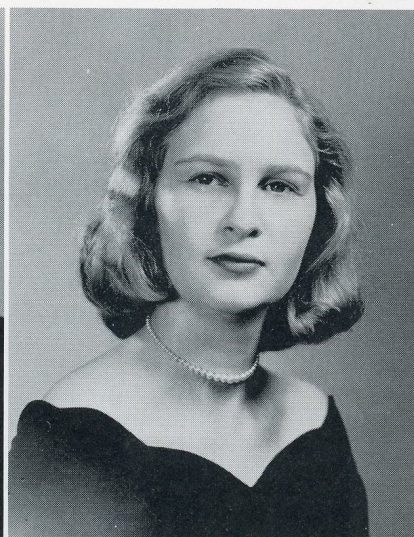
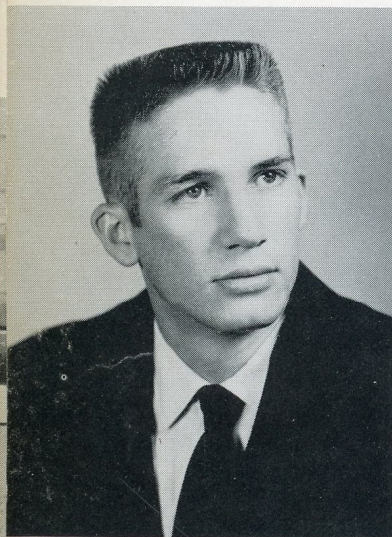

HIGDON, JIMMY  
FFA 2, 3, 4; Basketball 2, 3, 4; "M" Club 2, 3, 4;  
Key Club 2, 3; All-County 2, 4, All-District 2,  
4, All-TVC 3; FFA Treasurer 3; Baseball 4.

HILL, WILMA  
FHA 2, 3.

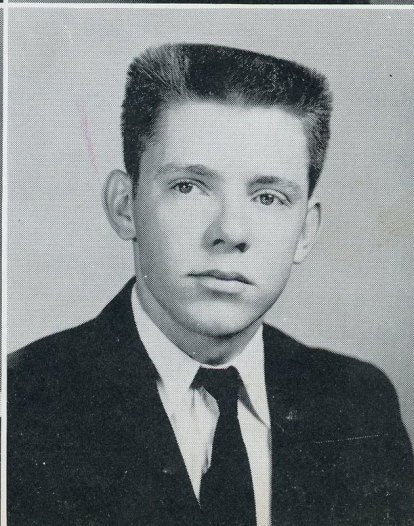

HOFFHAUS, ANN  
Cheerleader 2, 3, 4, Head Cheerleader 3, 4; Class  
Play 2, 3; Science Club 2; FTA 3, 4; District FTA  
Parliamentarian 4; Glee Club 3; Class Vice Presi-  
dent 3; MORCOHI Staff 3, 4; MORCOHI Editor 4;  
NHS 4; DAR Good Citizen 4; Class Reporter 4;  
RIDDLE Staff 4; Valedictorian 4.

KENT, ROY



LAWRENCE, BONNIE  
FHA Reporter 2; Squad Leader's Club 4.

LAWRENCE, PATSY  
FHA 2, 3; FHA Historian 3; Glee Club 2; Squad  
Leader's Club 4.

LEE, JAMES  
FFA 2, 3, 4; Basketball 2, 3; "M" Club 3, 4.

LEETH, LEXIE  
Science Club, Glee Club, Class Play 2; FHA  
2, 3, 4.

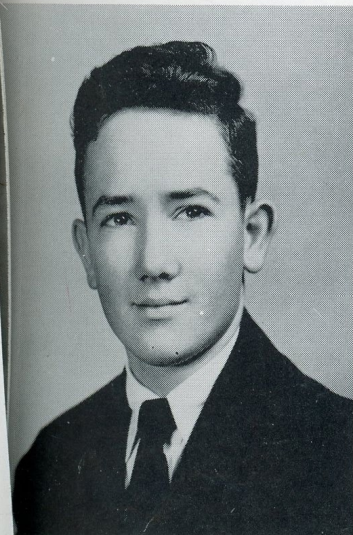
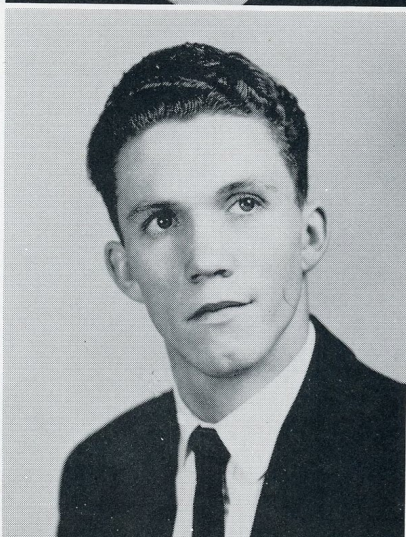

LEGG, CHARLES WAYNE  
FFA 2, 3, 4; Junior Civitan 3, 4; State Farmer  
Degree 3; Future Farmer of Year 4.

LINDLEY, CAROLYN  
Band 2, 3, 4; FHA 2, 3; Dramatics Club 2.

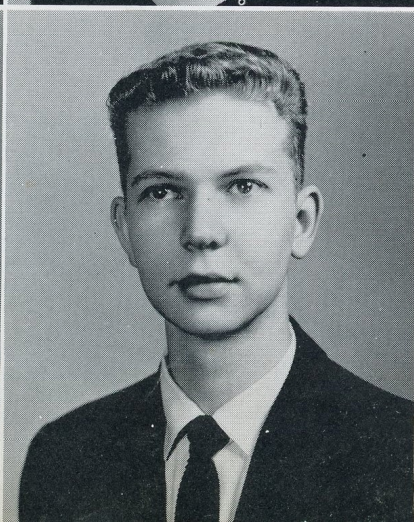
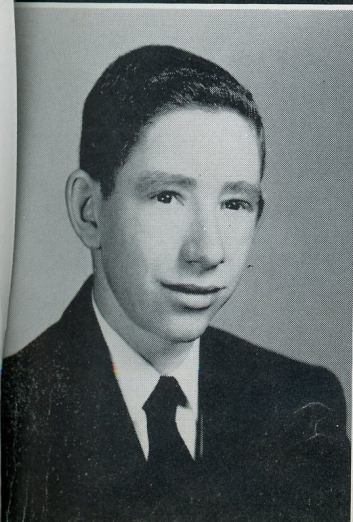

LINDSEY, BILLY  
Basketball 2, 3, 4; "M" Club 2, 3, 4; Football 2;  
Key Club 2, 3; Baseball 2, 3, 4.

LINDSEY, MONTY  
Band 2, 3, 4; Science Club 2; Key Club 3; National  
Honor Society 4.



McABEE, MARION  
FFA 2, 3, 4; Junior Civitan 3, 4.

McCUTCHEON, CAROLYN  
AIA Essay Winner 4.

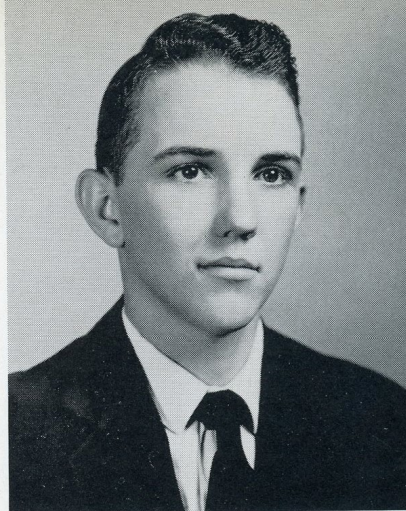

McKEE, ALMA  
FHA 2, 3; FHA Secretary 3; Class Play 2; Student Council 3; Homeroom Chairman 4.

MONTGOMERY, PATTY JANE  
Band 2, 3, 4; Class Play 2, 3; FTA 3, 4; Representative to FTA State Convention 4; Band Secretary 4; Glee Club 4.



NEWTON, MAXINE  
FHA 2, 3, 4; Joe Wheeler Essay Winner 3; FHA Song Leader 3; Library Science Club Treasurer 4.

NIXON, JOY FRAN  
Glee Club 2, 3; Library Science Club 3, 4; President of Library Science Club 4; National Honor Society 4; Student Council 4; Class Secretary 4.

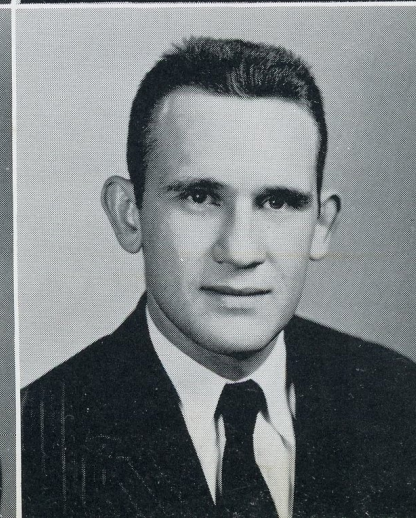

NIXON, JOYCE ANN  
Glee Club 2, 3; Library Science Club 3, 4; National Honor Society 4; Treasurer of Homeroom 4.

OWENS, DAVID F.  
FFA 2, 3, 4.



PAYNE, JOYCE

Cheerleader 2, 3, 4; Class play 3; FTA 3, 4; County FTA President 4; Class Treasurer 4.

PETTIT, MARILYN

Class Play 2; Band 2, 3, 4; Band Treasurer 3; RIDDLE Staff 3, 4; RIDDLE Advertising Manager 4; FTA 4; Glee Club 4; National Honor Society 4.

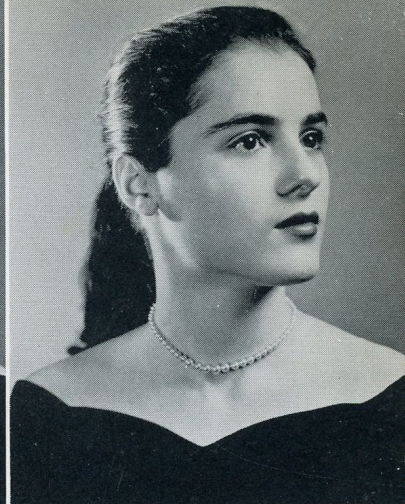

POWELL, BESSIE

FHA 2, 3, 4.

POWELL, DESSIE

FHA 2, 3, 4; Student Council 2, 3; Class Favorite 4.

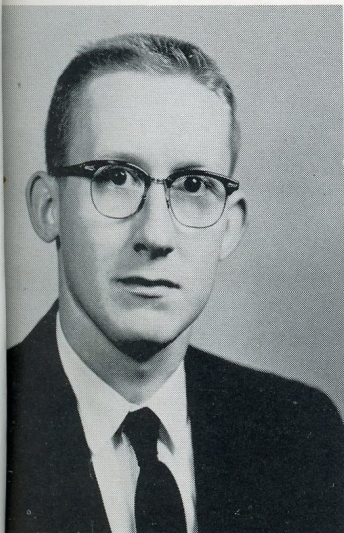

PUTMAN, JERRY

FFA 2, 3, 4; FFA Chapter Reporter 2, 3; FFA County Reporter 2; RIDDLE 2; Band 2; Key Club 3; MORCOHI Staff 4.

ROBERTS, ELEANOR

Band 2, 3; Class Play 2; FTA 4.

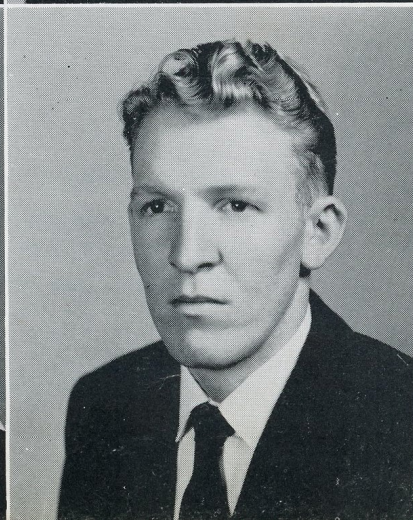

ROBERTS, MARTHA LYNN

Class Play 2, 3; Girls' State 3; Homecoming Queen 4; RIDDLE Business Manager 4; Vice President of Glee Club 4; Band Captain 4; FTA 4; Majorette 2, 3, 4; AIA Essay Prize Winner 4.

ROY, EDDIE

FFA 2, 3, 4; FFA President 3; Handicraft Club 2.



SIMPSON, DEAN \*

STANFORD, JOHN A.  
FFA 2, 3, 4; Basketball 3.

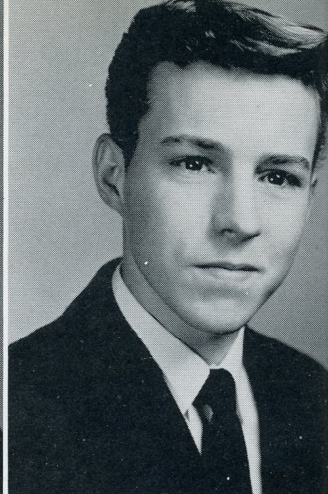

STEWART, BILL

Class Play 2, 3; RIDDLE Sports Editor 2, 3, 4; "M"  
Club 2, 3, 4; Key Club 2; FTA Vice President 3;  
FTA President 4; Junior Civitan President 3, 4;  
Civitan Oratorical Winner 3; Jaycee Oratorical  
Winner 4; Birmingham News Oratorical Winner 4.

TAPSCOTT, JIMMY

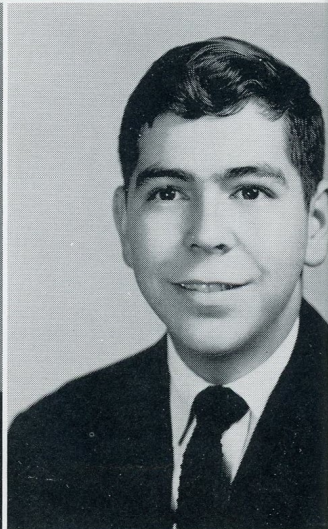
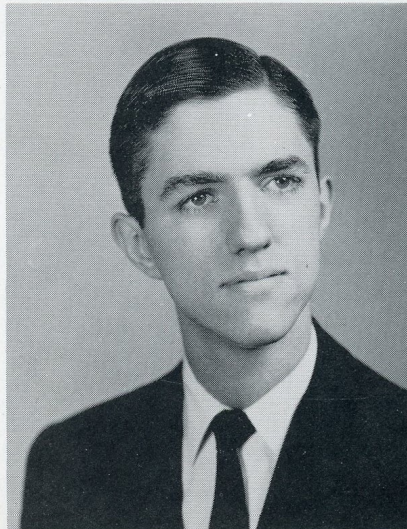

TEAGUE, JAMES

Handicraft Club 2; Sportsmen Club 2.

THOMPSON, MARGARET KYKER

FHA 2, 3, 4; FHA Treasurer 2, 3; Glee Club 2.

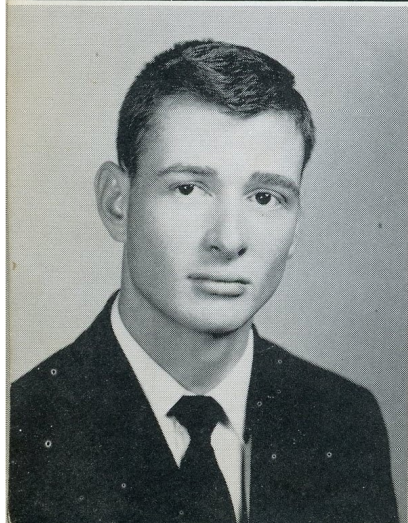

TURNEY, NORRIS

Baseball 2, 3, 4; Basketball Manager 2, 3, 4; Key  
Club 2, 3; Key Club Vice President 3; "M" Club  
2, 3, 4; "M" Club Secretary-Treasurer 4.

VEST, GRADY

Basketball 2, 3, 4; Homeroom Chairman 4.



WAGNON, BETTY

Class President 2; Class Secretary 3; Science Club Reporter 2; RIDDLE 2, 3, 4; RIDDLE Business Manager 3; RIDDLE Editor 4; Class Play 2, 3; Student Council 3, 4; Vice President of NHS 4; Homecoming Attendant 4; Secretary-Treasurer of Glee Club 4; Salutatorian 4.

WALKER, SHIRLEY

FHA 2, 3, 4; FHA Secretary 2; County FHA President 3; County FHA Secretary 4; Miss FHA 4; Vice President of Library Science 4.



WALLACE, PAT

Band 2; Football 3, 4; "M" Club 3, 4; Vice President of "M" Club 4; FFA 2.

WARD, JAN

Science Club Secretary 2; RIDDLE Staff 2, 3, 4; National Honor Society 4; Glee Club 4; Student Council Secretary 2; Student Council Vice President 3; Student Council President 4.

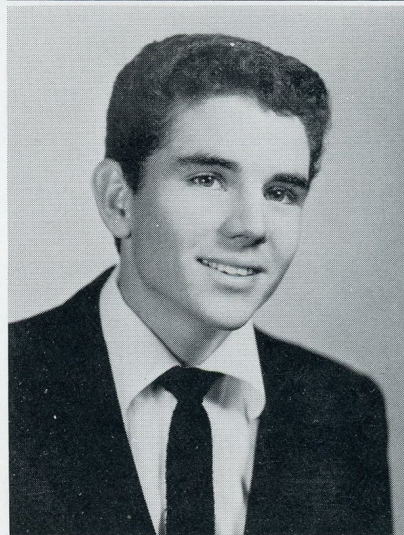

Not shown

BAGGETT, CHARLES  
BLANKENSHIP, KENNETH  
CONNOR, KENNETH  
CRUMPTON, PATRICIA HARGROVE  
GIBSON, BUD  
McCUTCHEON, JOE  
PARKER, RUTH BREWER  
PRINCE, WILMA  
ROBERSON, RAYBURN  
SIMPSON, DEAN



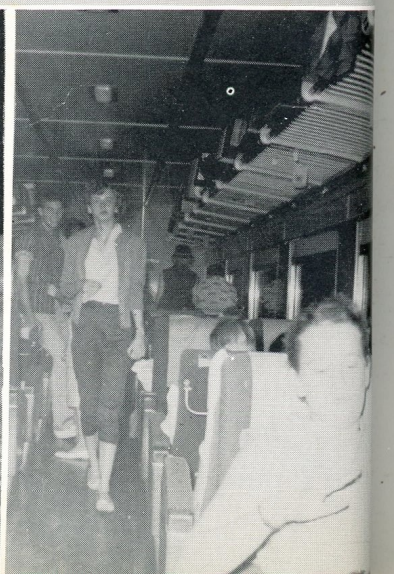
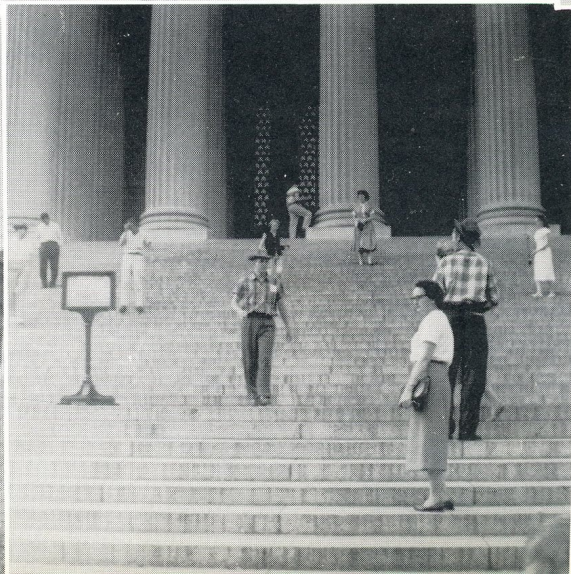
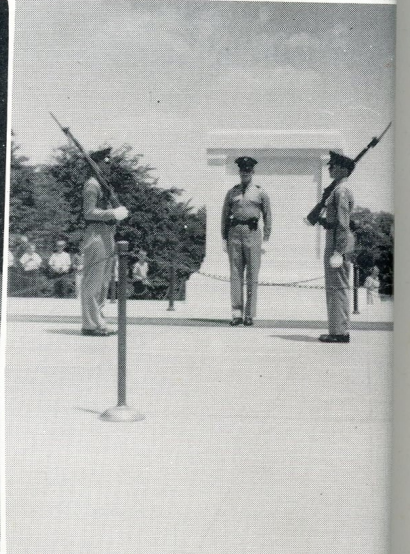
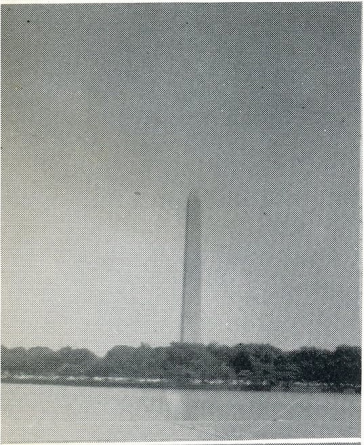
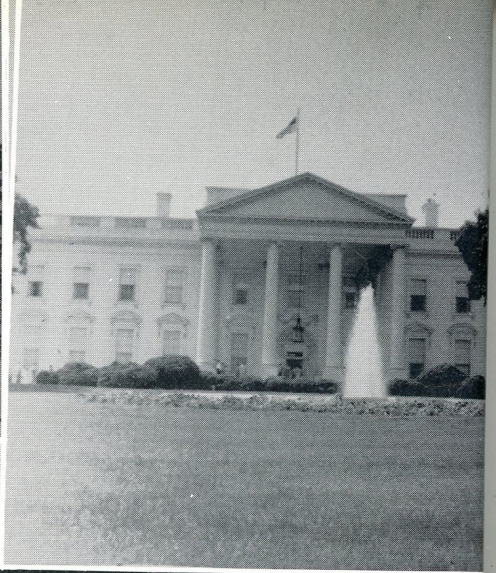
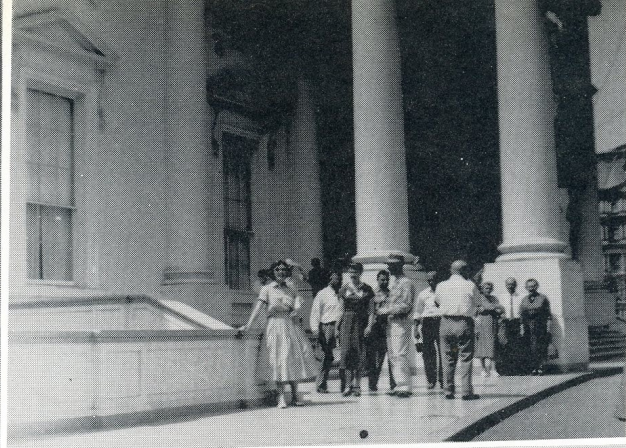





*uníors*





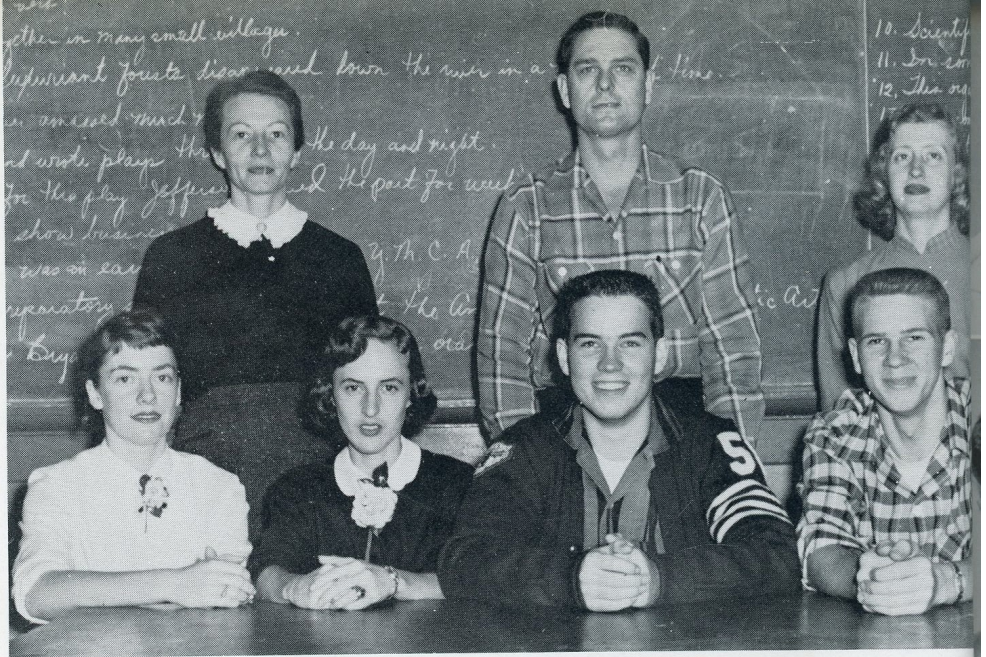

## Officers and Sponsors

President - - - - - BILLY DON ALDRIDGE  
 Vice President - - - - - DAVID BUCKELEW  
 Secretary - - - - - ANN WHITTEN  
 Treasurer - - - - - SHIRLEY GARRISON  
 Sponsors - - - - - MRS. LINDA CAIN,  
 MRS. DOROTHY MYERS, MR. A. T. ABERCROMBIE

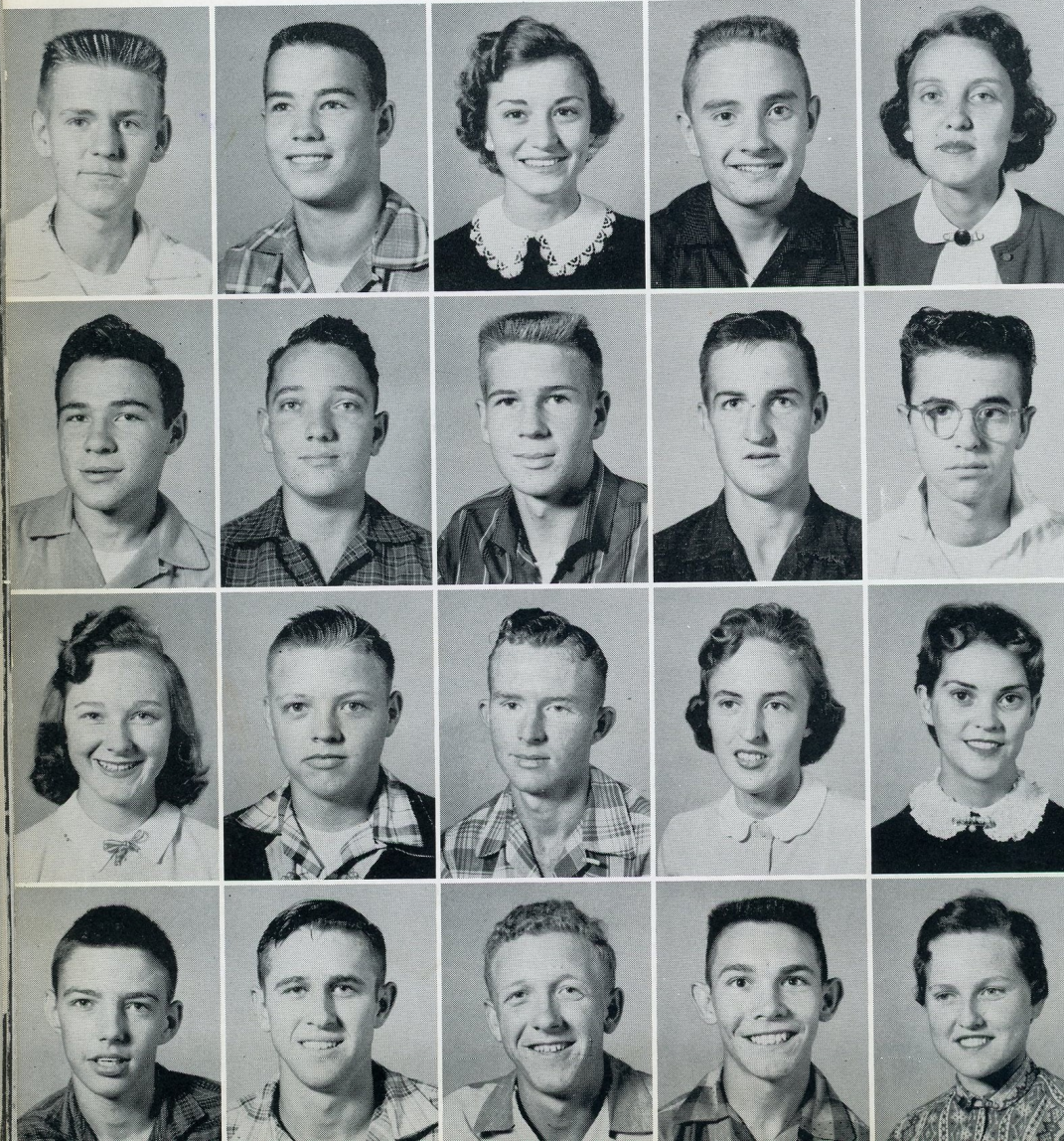

ROBERT ADAMS  
 DON ALDRIDGE  
 PATSY ALEXANDER  
 WAYNE BARCLIFT  
 LEE BLOCK

DONALD BOSTER  
 HERSHELL BROWN  
 DAVID BUCKELEW  
 SHERMAN BURCH  
 KENNETH BURKS

CAROLYN BURNS  
 JOHNNY BURNS  
 J. T. COPELAND  
 SHIRLEY GARRISON  
 HELEN GOMES

ANTHONY HAMMETT  
 BOBBY HANNERS  
 ROBERT HANNERS  
 BOBBY HARTSELLE  
 MARTHA HARTSELLE



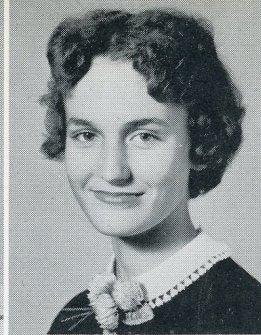
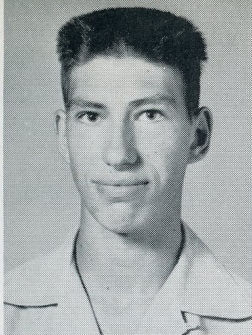
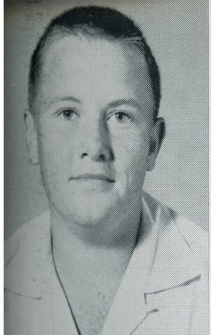

MERIDITH JOHNSON  
 RONALD JOHNSON  
 BETTY JO KYKER  
 DORA JEAN LAWRENCE

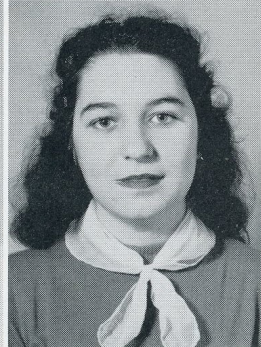
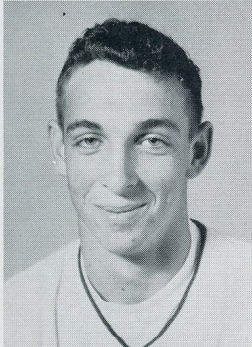

GERALDINE LEGG  
 WILLARD LIPSEY  
 JOAN LOGAN  
 LOLA McNUTT

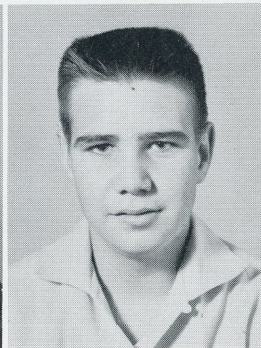
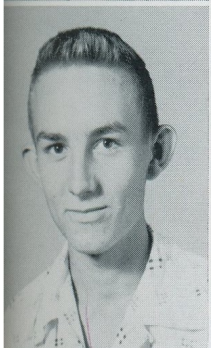

JIMMY MILLWOOD  
 SHARON MITCHELL  
 CHARTER NICHOLSON  
 MARY ORR

JANE POWELL  
 JEAN POWELL  
 WANDA PRINCE  
 GAIL PUCKETT

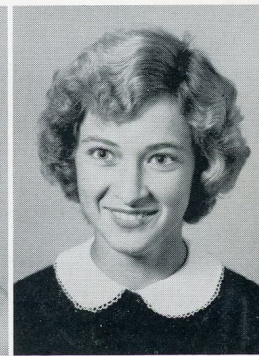
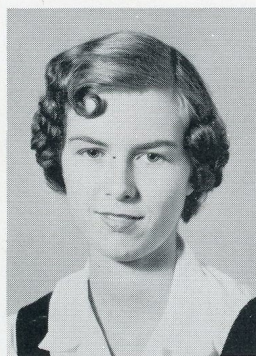

CRAIG RAUSA  
 HARLON ROAN  
 BOBBY RAY ROBBINS  
 MIKE ROBERTS

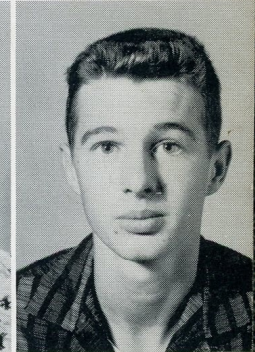
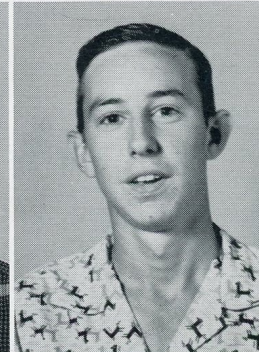
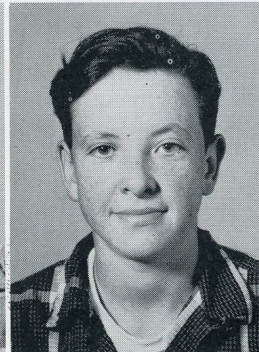
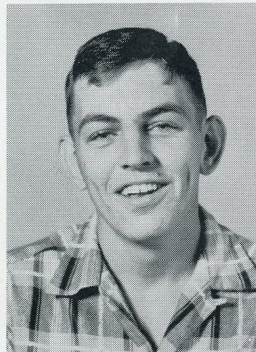

MELBA SLATE  
 BARBARA SMITHSON  
 BARBARA STEPHENSON  
 STANTON STEPHENSON

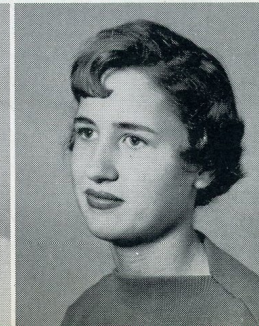



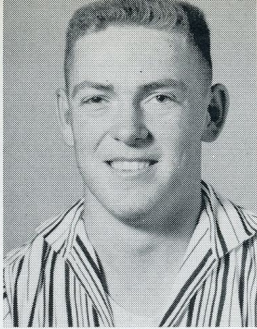

SYLVIA STEPHENSON  
 MARTHA STEWART  
 FAYE STORY  
 DON SUMMERFORD

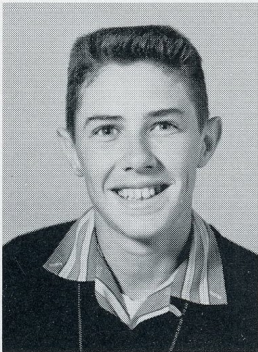
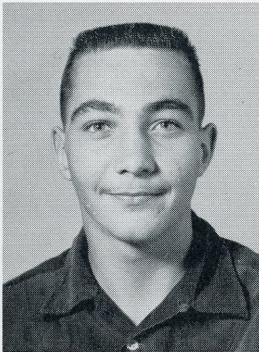
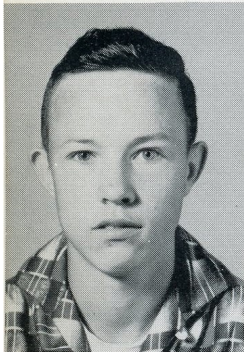

BOBBY TAPSCOTT  
 EDDIE TAPSCOTT  
 JOE TANNER  
 JANICE TEMPLETON

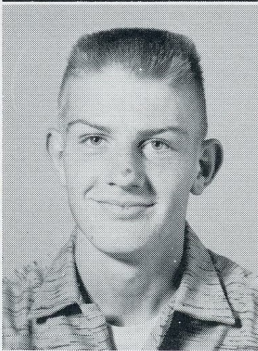
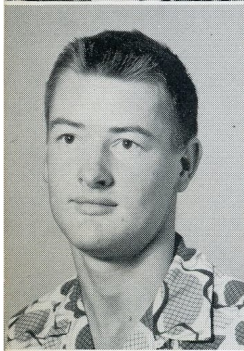

COY TURNEY  
 JOY TURNEY  
 GARY VEST  
 PATSY VEST

WAYNE VEST  
 JANICE VINSON  
 NANCY WARREN  
 ANNE WHITTEN

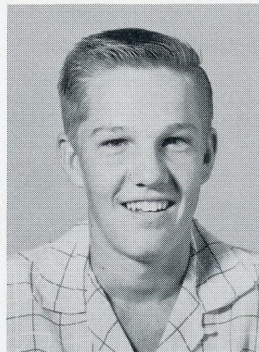

JERRY WILSON  
 WANDA WINTON  
 PEGGY WOODS  
 IRENE WRIGHT

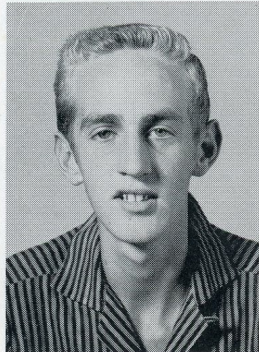

Pictures not  
 available  
 CLAYTON CLEMONS  
 BRENDA MCKINNEY  
 LINDA ROYER  
 HARRY NEWMAN  
 JAMES LEDBETTER  
 ROBERT STATE  
 JESSE OWENS

WILLARD ROBERTS  
 ANITA STIDHAM

JIMMY WRIGHT







*sophomores*







## *Officers and Sponsors*

Seated: Barbara Young, Secretary; Becky White, President; Pat Hogan, Vice President.

Standing: Mrs. Faye K. Parker, Mrs. Mary E. Sharrott, and Mrs. Elizabeth Barclift, Sponsors.



John Adams  
C. W. Alvis  
Rachel Anders  
Jerry Atkins  
Wayne Austin

Jean Blankenship  
Shirley Blankenship  
David Bolan  
Bertha Brown  
Linda Brown

Vivian Brooks  
Mike Cost  
Ray Cox  
Barbara Crow  
Genell Crumpton

Jimmy Dean  
Ronnie Dial  
Skipper Drinkard  
Kenneth Edmondson  
Donald Edwards



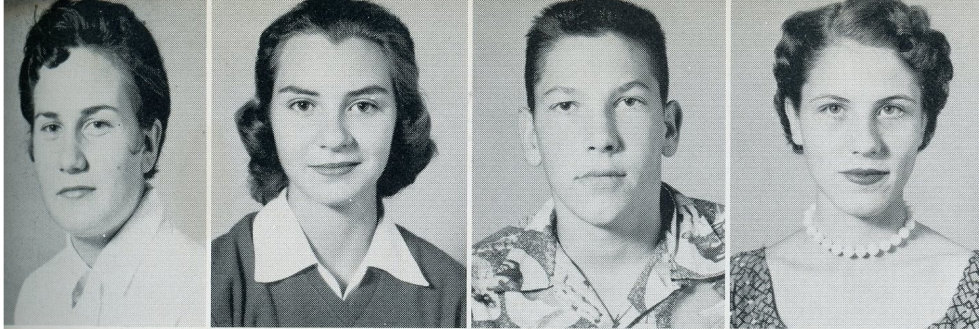

Jane Entrekin  
 Brenda Frazier  
 Bob Grammer  
 Glenda Groves

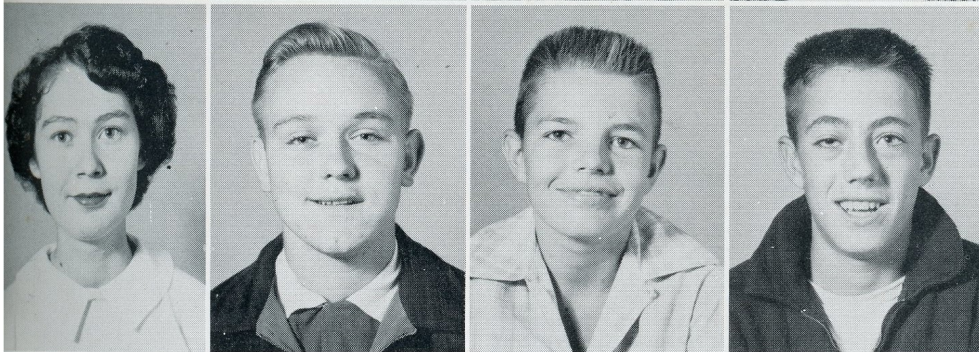

Christine Guire  
 Armond Hammer  
 Larry Hammett  
 Lamar Hargrove



Pat Hogan  
 Elizabeth Hopper  
 Clara Howard  
 Mary Howard

Charles Howell  
 Edward James  
 Kenneth Johnson  
 Maxine Johnson

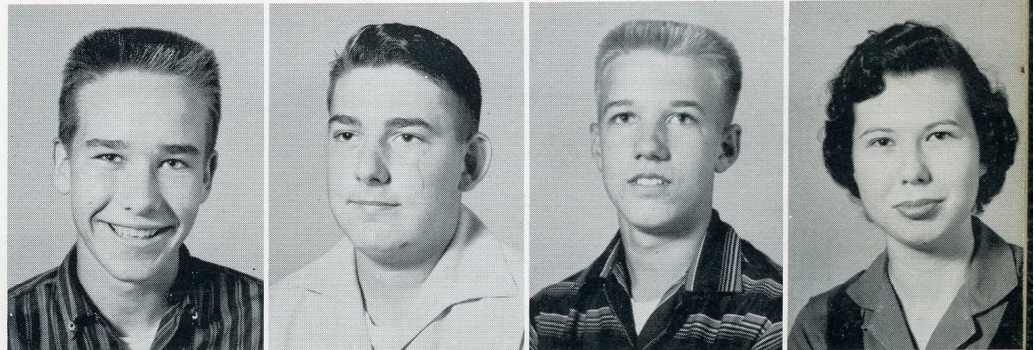

Sherrill Johnson  
 Ozell King  
 Author Knox  
 Madrue Legg

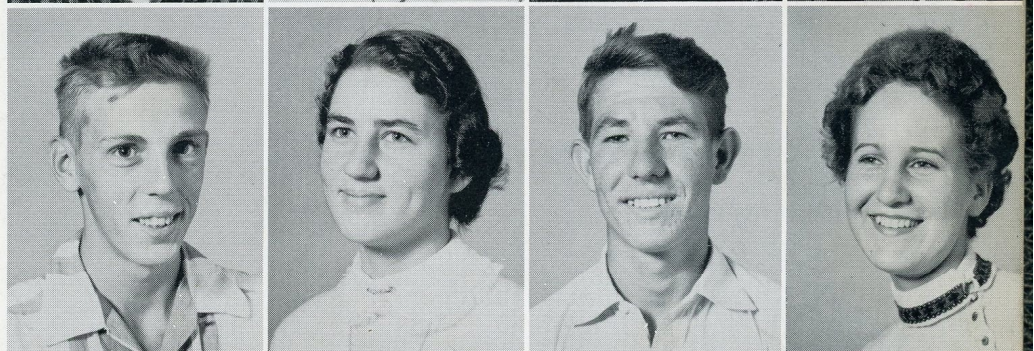

Ted Lindsey  
 Benford Mayfield  
 Jimmy Mayfield  
 Patricia Maples

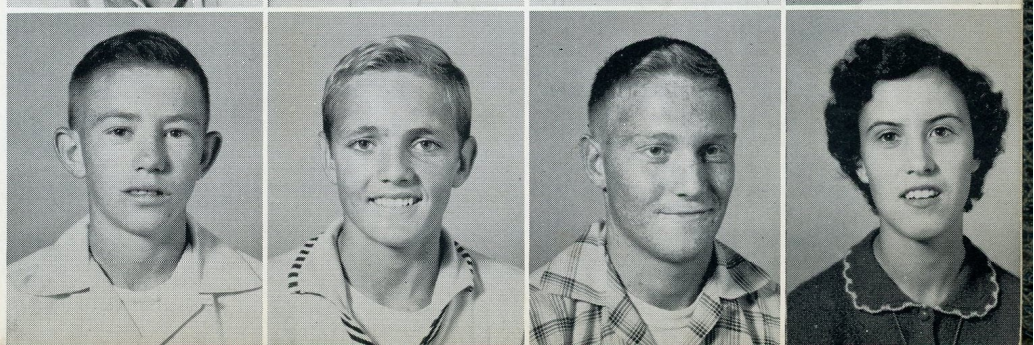





Scotty Maples  
Ann Mattox  
Phil McCutcheon  
Peggy McDonald

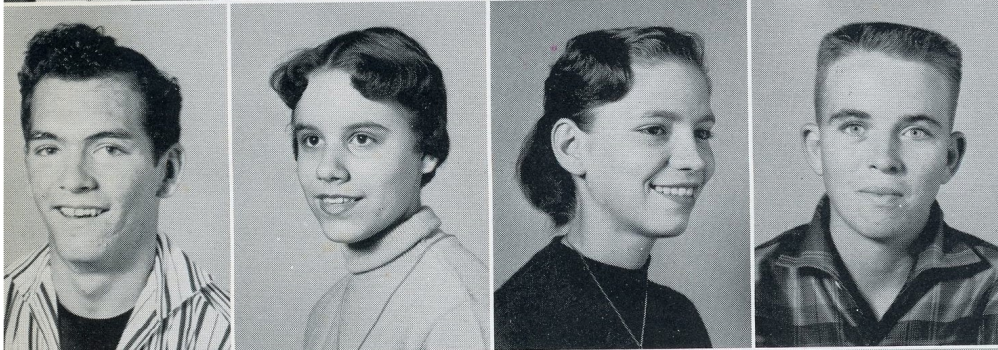

David McElroy  
Betty McKee  
Betty McLain  
Jimmy Mitchell

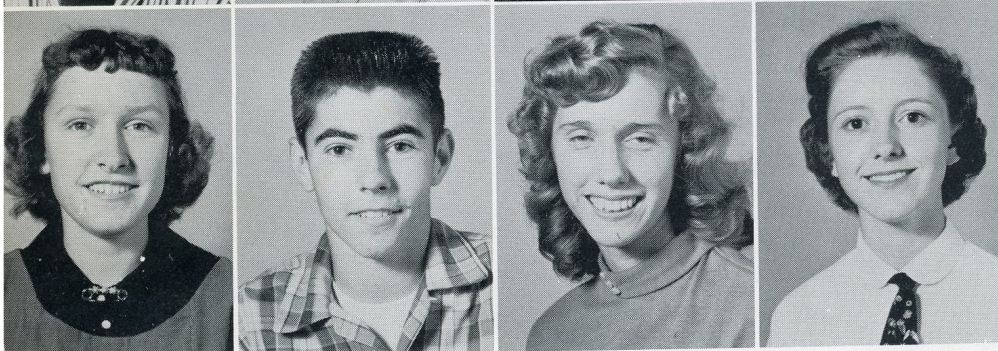

Marie Moon  
Tommy Newman  
Faye Newton  
Linda O'Bar

Jon Orr  
Juda Parker  
Franklin Penn  
Faye Plemons

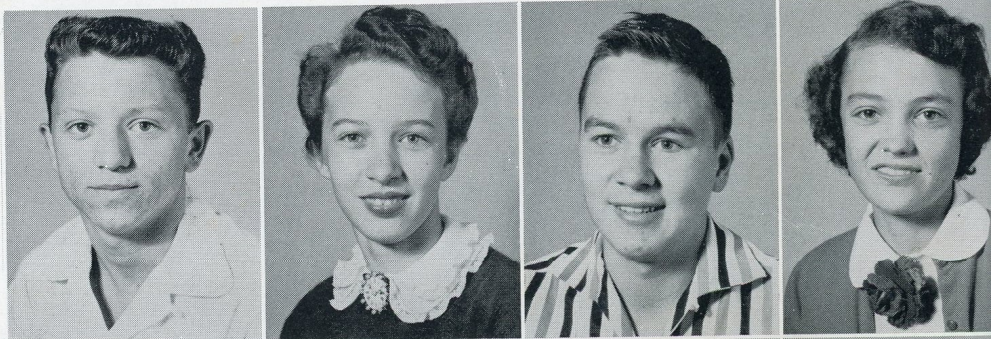

Peggy Rackley  
Billy Richey  
Howard Roberts  
Tommy Ed Roberts

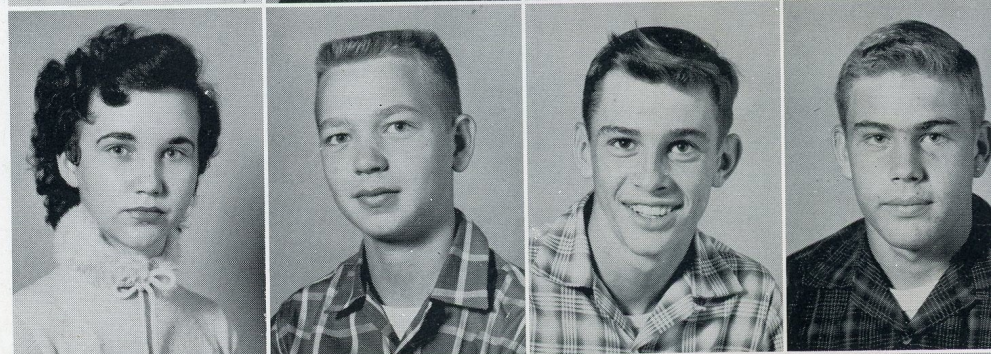

Carolyn Rodgers  
Shelby Scott  
Shelby Segars  
Gail Sharrott





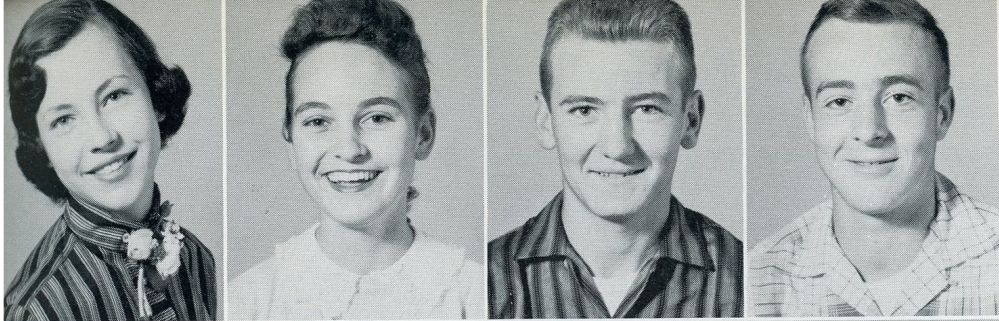

Hesta Sherrill  
Dare Sims  
Jackie Sims  
Joe Sims



Ruth Slaten  
Lothan Smallwood  
Miriam Stone  
Flora Tapscott

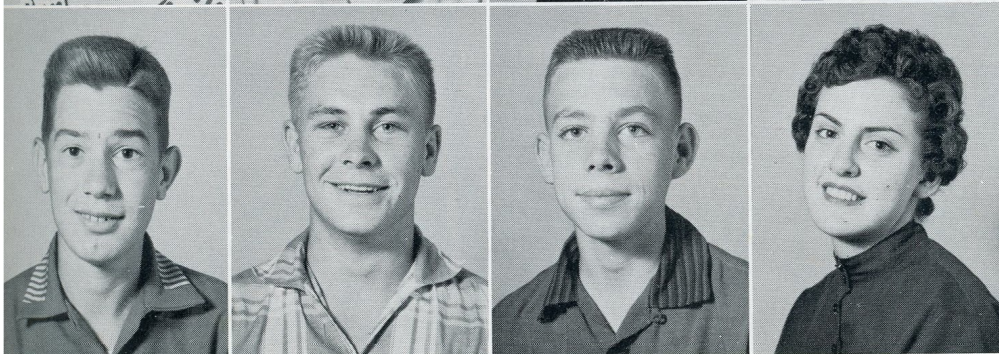

Paul Teague  
Ray Terry  
Robert Walker  
Angeline Wallace

Rassie Wallace  
Hilda Ward  
Joel Ward  
Becky White

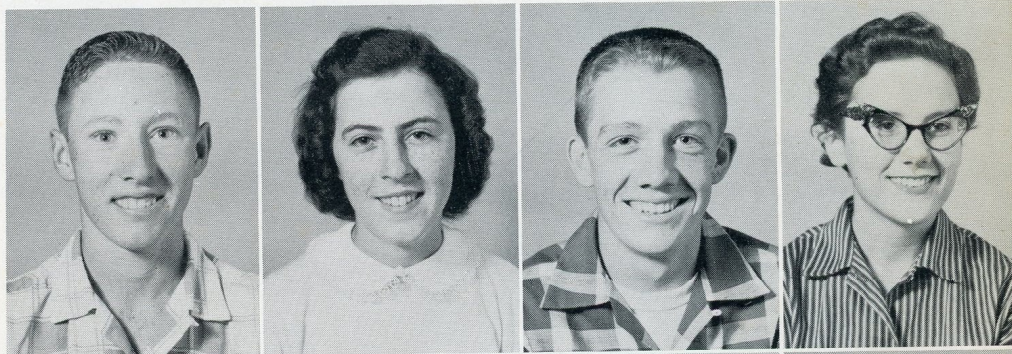

Wayne Whitworth  
Shirley Wilborn  
Dewell Wood  
Barbara Young



Not pictured:

Luther Anders  
Randall Blevins  
Rayburn Freeman  
Odell King

Rita Ledbetter  
Clyde Ledlow  
Jimmy Martin  
Jack Parker  
Linda Self

Fletcher Turney  
Carlos Wilbanks  
Franklin Wilborn  
Billy Wright



# Trade School

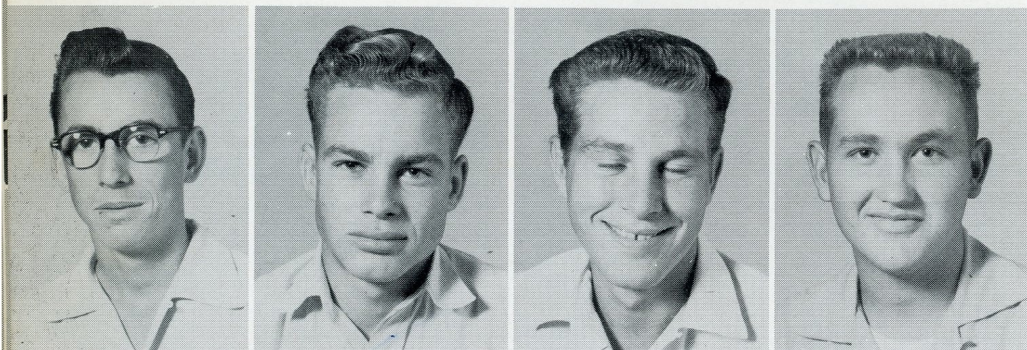

Carley Atkins  
 Bobby Bodley  
 John Boyer  
 Charles Dobbs

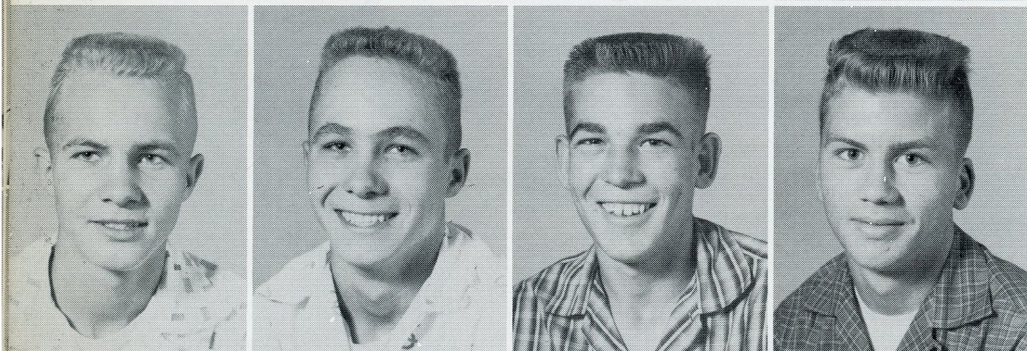

Rayburn Johnson  
 Wayne Johnson  
 Jimmy Jones  
 Odell King

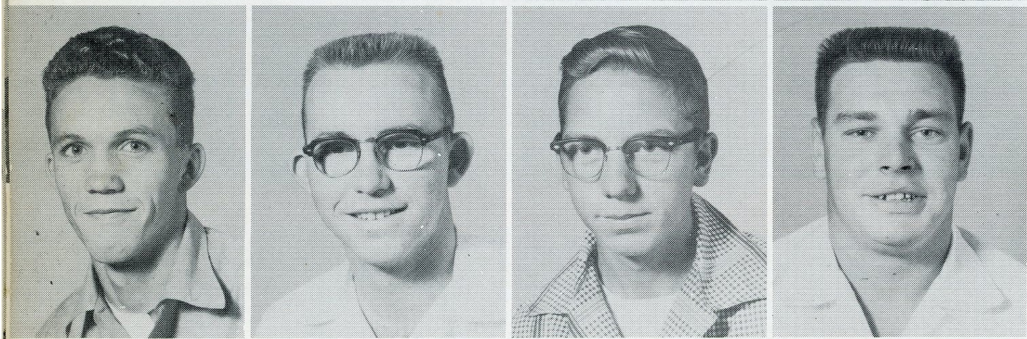

James Lee  
 Don Long  
 John Moore  
 Johnny Moore

John Plemons  
 Felton Robinson  
 Willard Springer  
 Arnold Thrasher

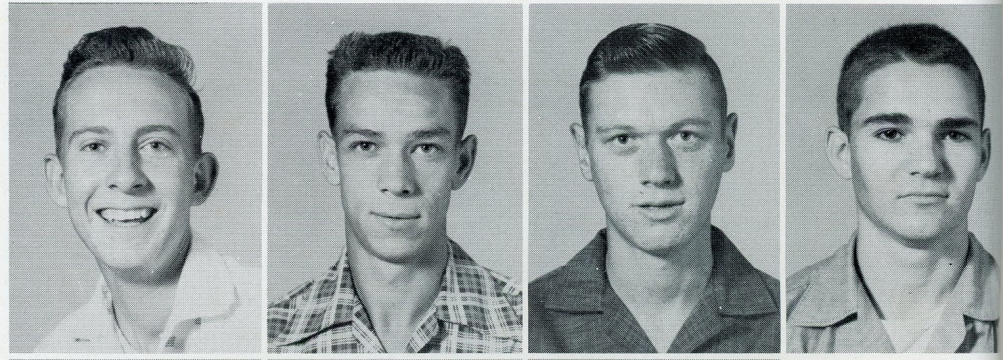

Chilton Vest  
 Donald Vest  
 Bobby Webster

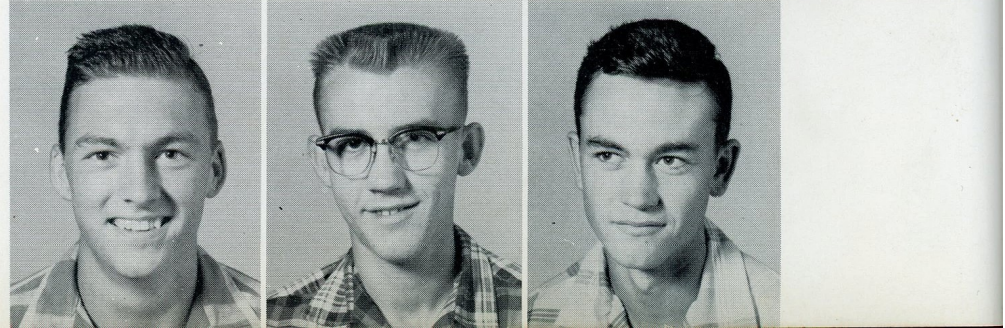





*unior hí.*







# Ninth Grade

Front row, left to right: Lynda Wagon, President; Carolyn Hartselle, Vice President; Joan Clemons, Secretary-Treasurer, (Not shown).  
Second row: Mrs. Grace Wasson, Miss Jane Michael, Herman Myers, Homeroom Sponsors.

Frances Allen  
Ann Anders  
Dorothy Atkins  
Judy Barnes  
Stewart Bennett



Charles Black  
Dorothy Boster  
Billy Brown  
Nelda Callahan  
Joyce Cary



Joan Clemmons  
Roma Clemmons  
Gayle Copeland  
May Jo Cordar  
Martha Cornhill



Elizabeth Dean  
Dennis Eaton  
Jerry Ewell  
Brenda Flowers  
Bobby Foote

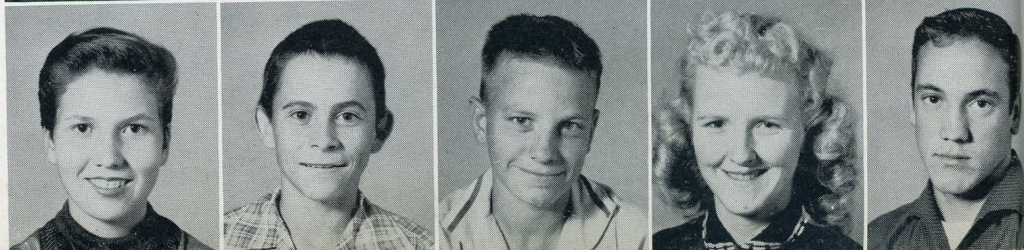



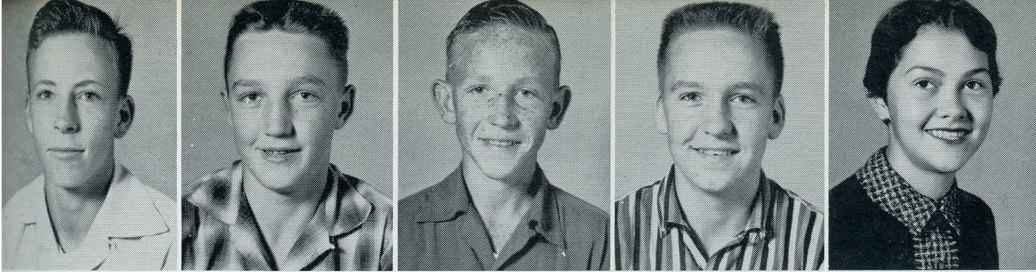

Johnny Glascock  
Wayne Griffin  
Leroy Griffith  
Bobby Harris  
Carolyn Hartselle

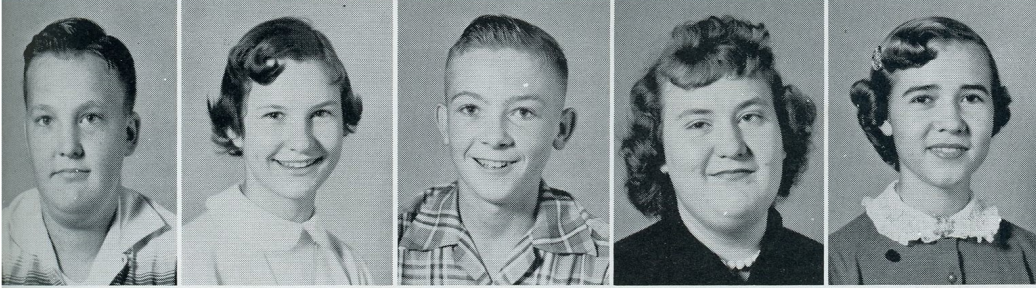

Robert Hill  
Nancy Hodges  
Carl Johnson  
Sue Johnson  
Barbara Jones

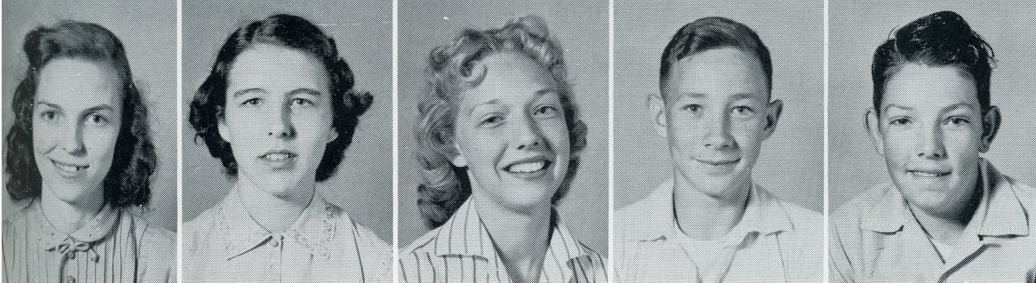

Hazel Jones  
Rosemary Kirk  
Patsy Lambert  
Oscar Lawrence  
Douglas Legg

Kay Lindley  
Ray Lindley  
Leland Lindsey  
Linda Martin  
Joe McAbee

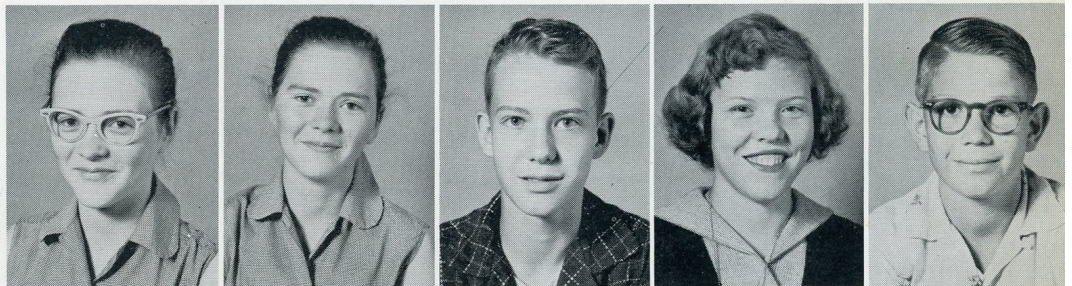

Frank Monk  
Authur Moore  
Richard Moore  
Linda Morris  
Judy Patterson

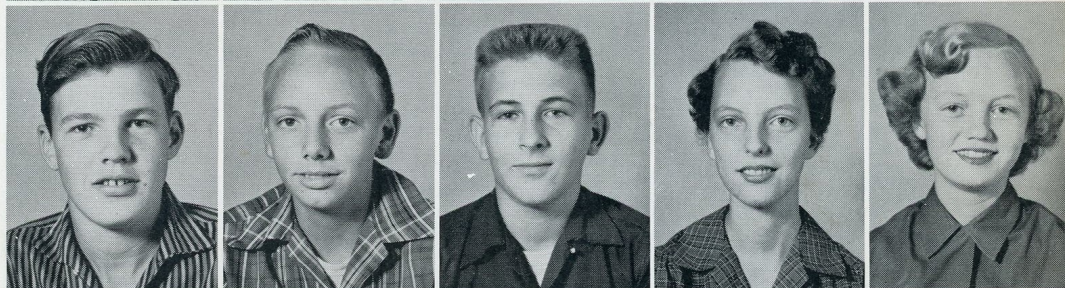

Eleanor Rausa  
Jimmy Robbins  
Hoyt Roberts  
Larry Roberts  
Gene Robinson

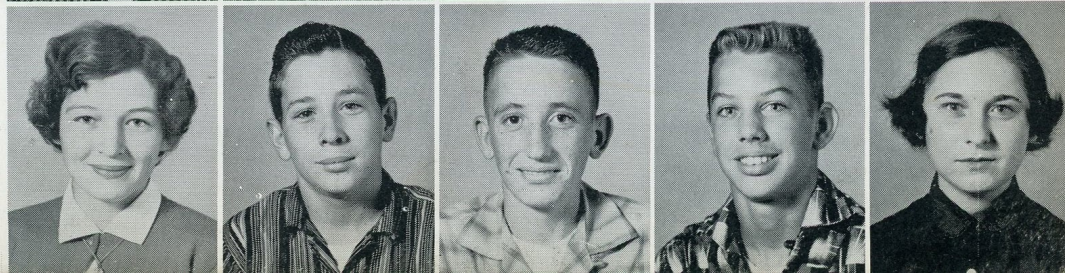



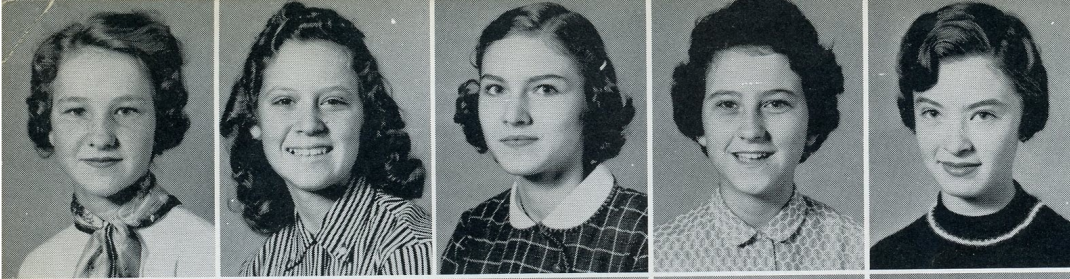

Jan Sharrott  
Bertha Speakeman  
Jeraldean Spivey  
June Stanford  
Ginger Stover

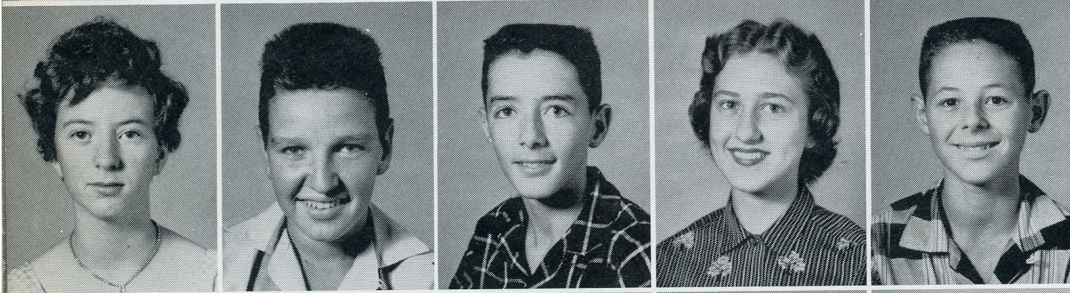

Susan Stubbs  
Jerry Talley  
Jeff Tanner  
Ada Templeton  
Julius Thompson

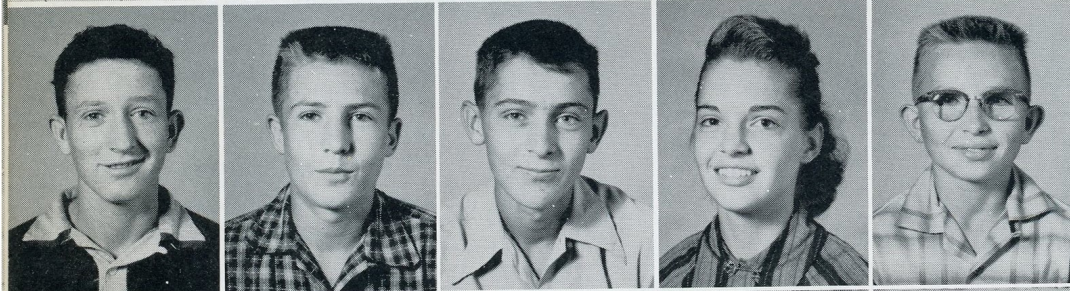

Walter Vest  
Jerry Vinson  
Charles Waddell  
Lynda Wagnon  
Joel Wallace



June Walling  
Judy White  
Pat Womack  
Glen Wright  
Dennis Griffith





# *Eighth Grade*

Front row, left to right: Sandra Fitzgerald, Secretary-Treasurer;  
Barbara Vest, President; Brenda Aldridge, Vice President; Russell  
Mattox, Reporter.

Second row: Coach Tony Daniel, Miss Betty Jane Norwood, Mrs.  
Ernest Greer, Homeroom Sponsors.

Sue Adams  
Brenda Aldridge  
Paul Anderson  
Ann Baggett  
Sherry Bailey

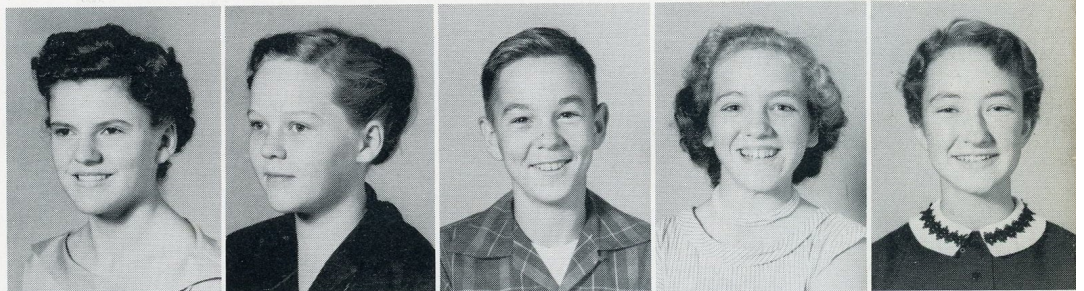

Paul Beard  
Berval Bennett  
Joel Bennett  
Sandra Bennett  
Donnis Blankenship

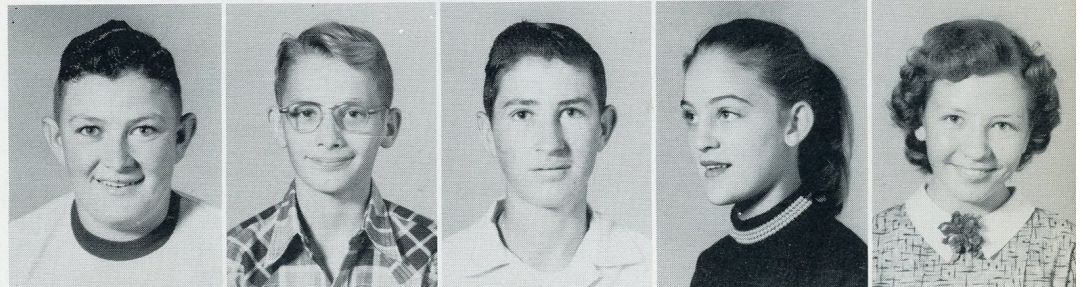

Sally Booth  
Tommy Burns  
Carl Byrd  
Ralph Cash  
James Callahan

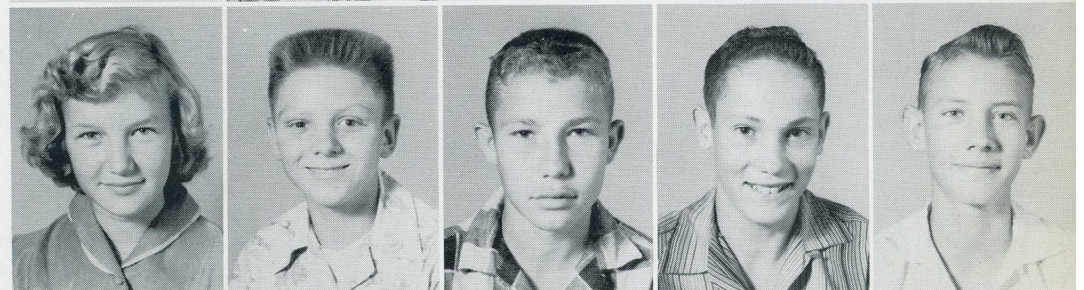

Mary Sue Clemons  
Thomas Clemons  
Neal Cobb  
Linda Dalrymple  
Tommy Draper

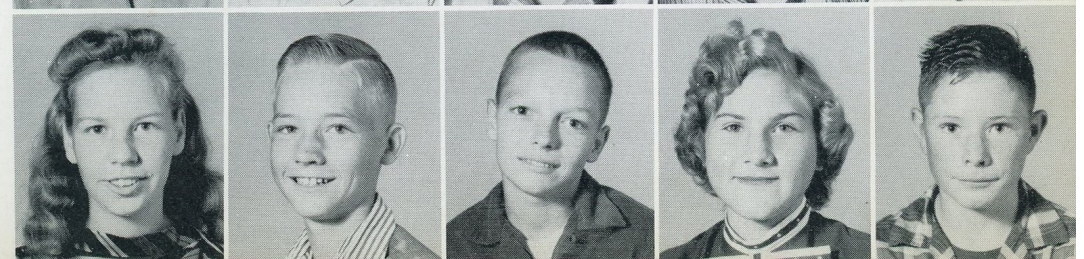





Janice Elliott  
Sandra Fitzgerald  
Billy Foster  
Jane Garlen  
Wayne Green

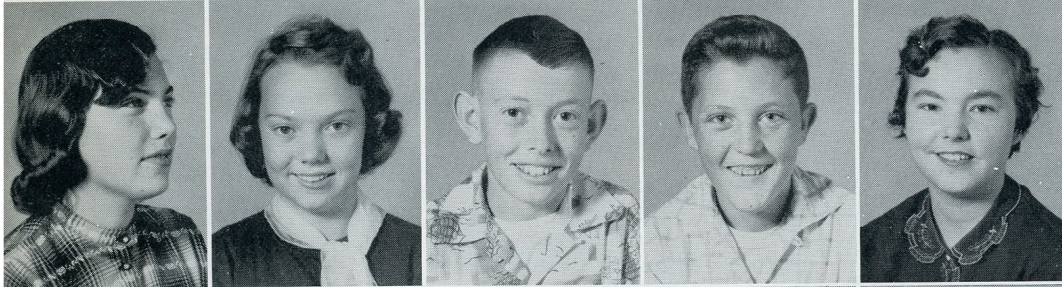

Betty Jean Harris  
Linda Harvel  
Wayne Hicks  
Jimmy Hill  
Gail Howell

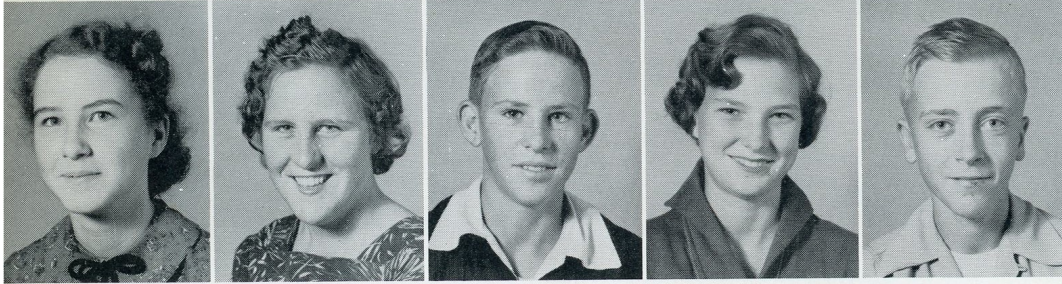

Rebecca Kirk  
Rosie Kirkamier  
Stephen Kirkamier  
Linda Kyker  
William Lawrence

Frances Ledlow  
Jean Lipsey  
Rayford Luter  
Sherry Maddox  
Russell Mattox

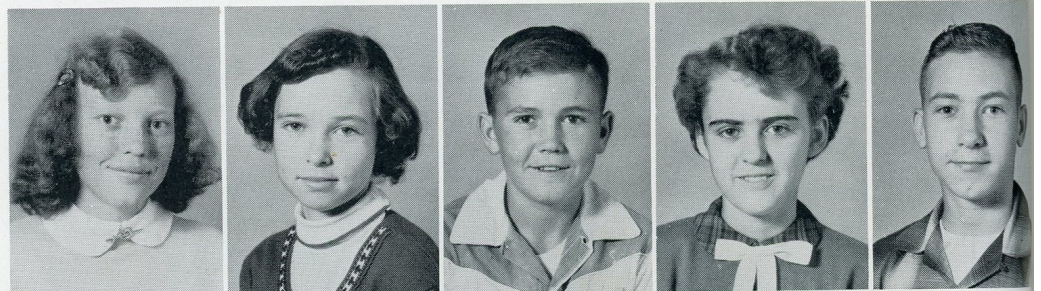

Peggy McAbee  
Scarlett Merritt  
Marilyn Mitchell  
Vaughan Moon  
Betty Moss



Douglas Moss  
Nikki Nicholson  
David Norwood  
Billy Don O'Bar  
Brenda Plemmons







Jimmy Plemmons  
Hilda Poole  
Betty Prince  
David Puckett  
Frances Puckett



Jan Puckett  
Ray Puckett  
Tommy Putnam  
Dale Quillen  
Dortha Rhoads

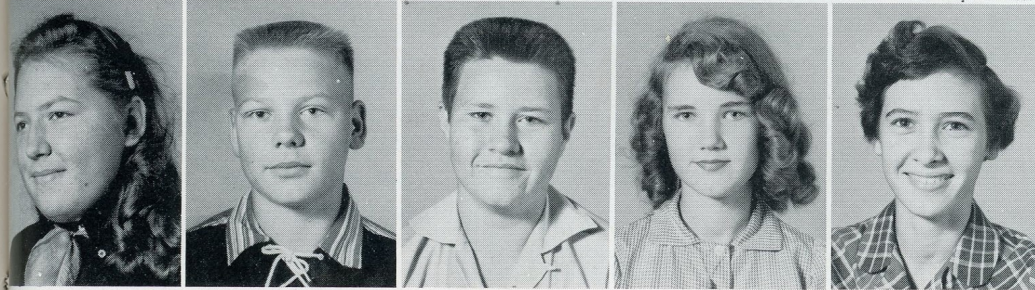

Mary Richey  
Paul Richey  
Gerry Rollins  
Linda Russell  
Dorris Segars

Joel Segars  
Jimmy Self  
Charlene Singleton  
Corine Slaten  
Rebecca Smallwood



Charles Smith  
Nancy Sparkman  
Jimmy Speegle  
Peggy Springer  
Charles Story

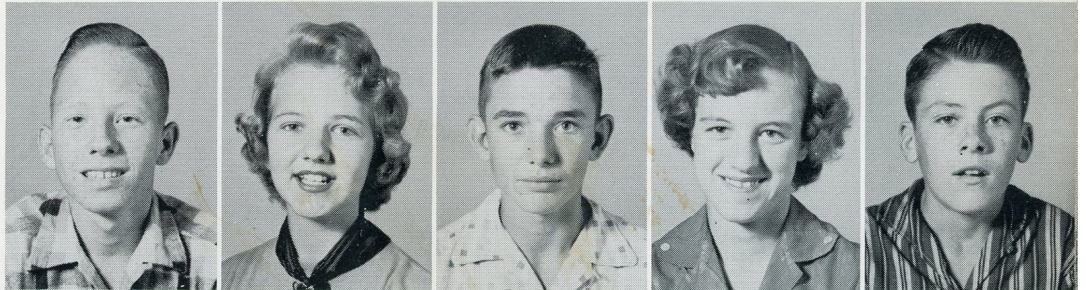

Nancy Stroup  
Anita Tankersley  
Frank Tapscott  
Jane Teague  
Joyce Tucker





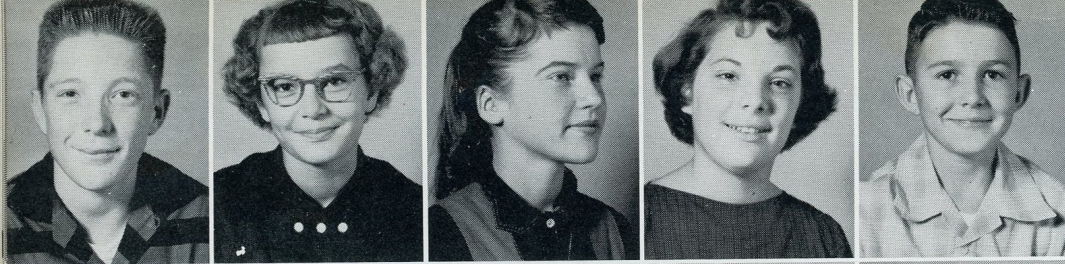

Douglas Turney  
Jewel Turrentine  
Barbara Vest  
Wanda Wagnon  
Larry Wallace



Pat Wallace  
Eddie Walling  
Diana Ward  
John Warren  
Roy Weaver

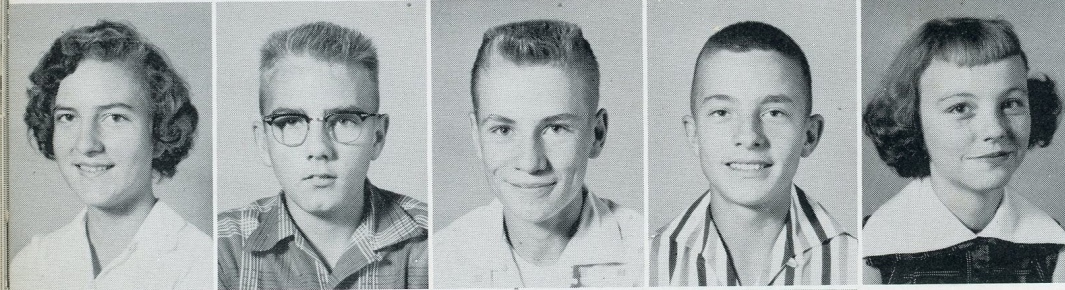

Shelby White  
Boots White  
Kenneth White  
Mickey Wiggins  
Wilma Wilborn

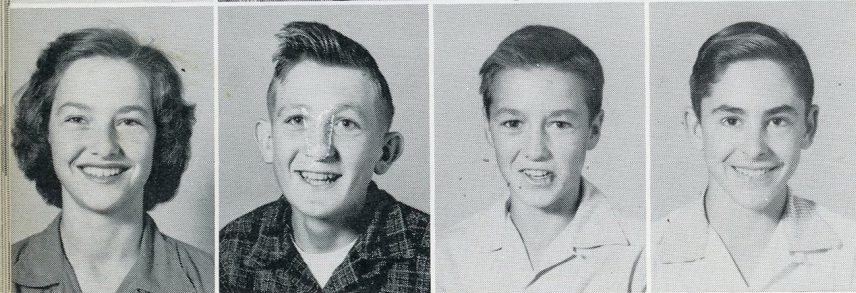

Betty Woodall  
David Smith  
Marvin Hopper  
Mitchell Hughes





# Seventh Grade

## OFFICERS

First row, left to right: Maxye Gibson, Secretary; Suzanne Drinkard, President; Carol Creel, Vice President.

Second row: Mr. Higdon, Sponsor; Jimmy Hayes, Reporter; Carolyn Henderson, Treasurer; Mrs. Pettey, Sponsor; Mrs. Cain, Sponsor.

John Anders  
Leon Anders  
Patricia Anders  
Velvia Asherbanner  
Carolyn Bennett



Charlene Blankenship  
Judy Blankenship  
Virginia Bodley  
William Booth  
Juanita Boster



Ferrell Britt  
Jo Brooks  
James Brown  
Mary Burnett  
Jerry Chaney

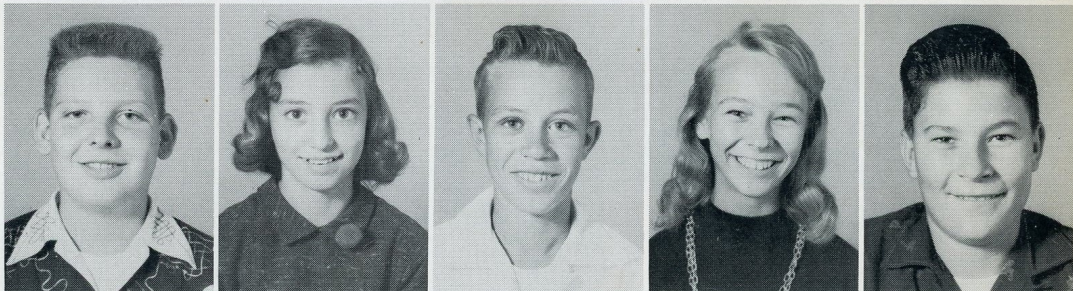

Ferrell Clemons  
John Cost  
Carol Creel  
Suzanne Drinkard  
Edisel Foster

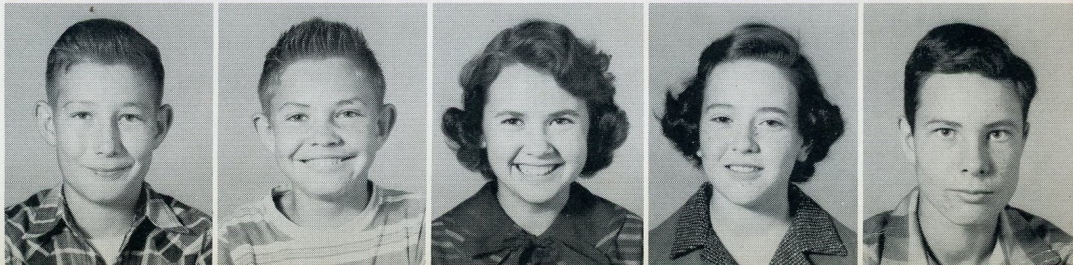



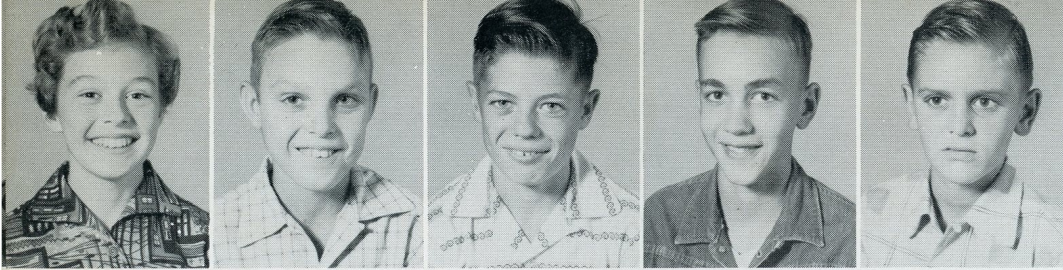

Maxye Gibson  
 Preston Hall  
 Jerry Hargrove  
 Jimmy Hayes  
 Lamon Hayes

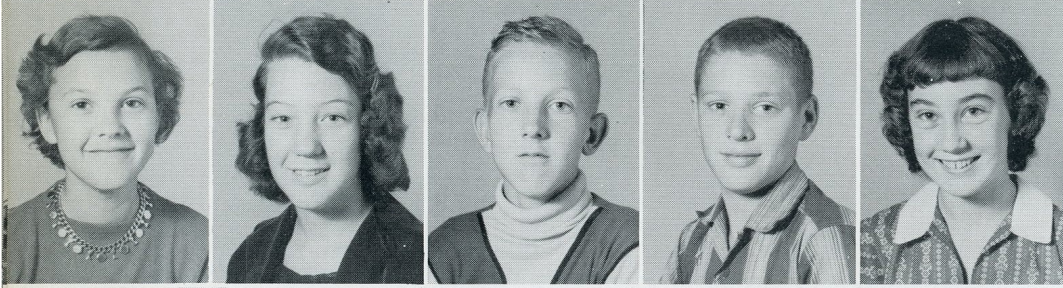

Carolyn Henderson  
 Cynneth Hill  
 Darroll Holloway  
 Wayne Holloway  
 Ann Johnson

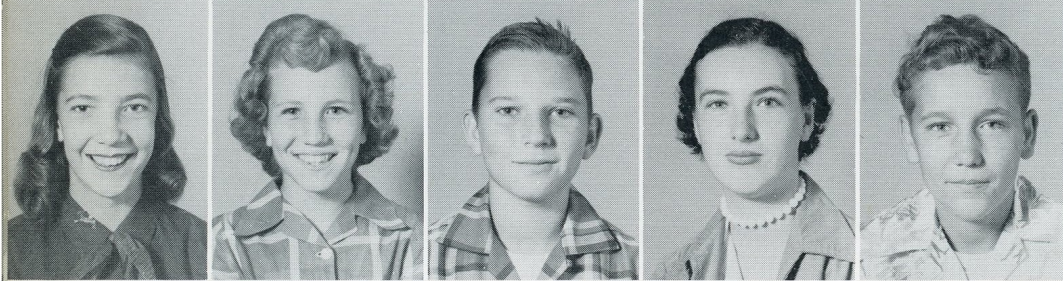

Dorothy Johnson  
 Patsy Knox  
 Don Logan  
 Norma Martin  
 Hal Martin

Billy McAbee  
 Horace McAbee  
 Kay McCullough  
 Tommy McDaniel  
 Judy McKey



Callie McLamore  
 Carolyn Norman  
 Cleo Orr  
 James Orr  
 Linda Orr

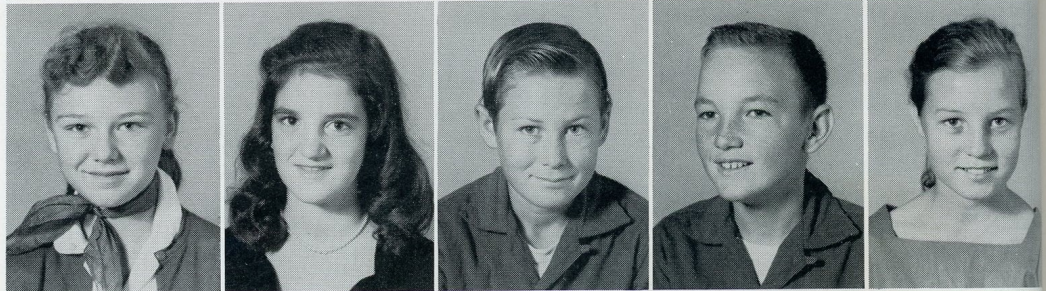

Evon Pike  
 James Powell  
 Hilda Puckett  
 Cherie Ray  
 Linda Reynolds

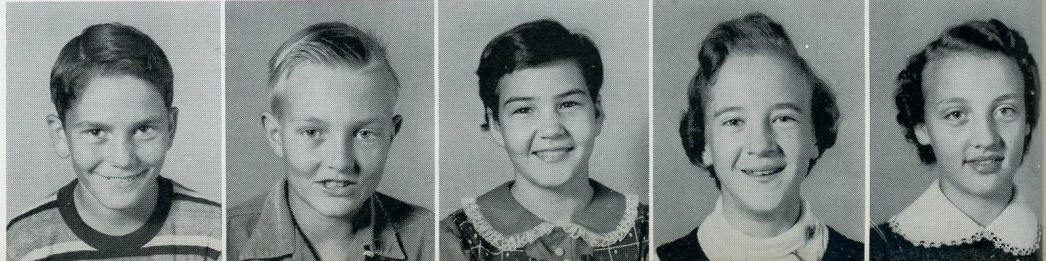





Billy Richards  
 Bonnie Roberts  
 Jane Sandlin  
 Mary Sims  
 Merleen Slate

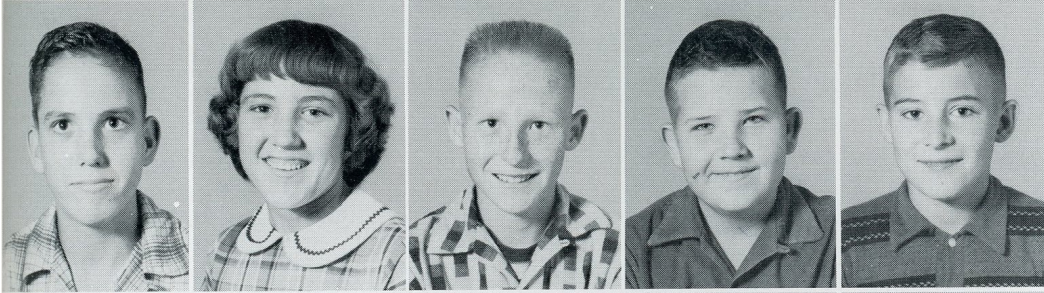

Frank Slaten  
 Lucille Slaten  
 Milton Smith  
 Joe Sparkman  
 Ronald Sparkman

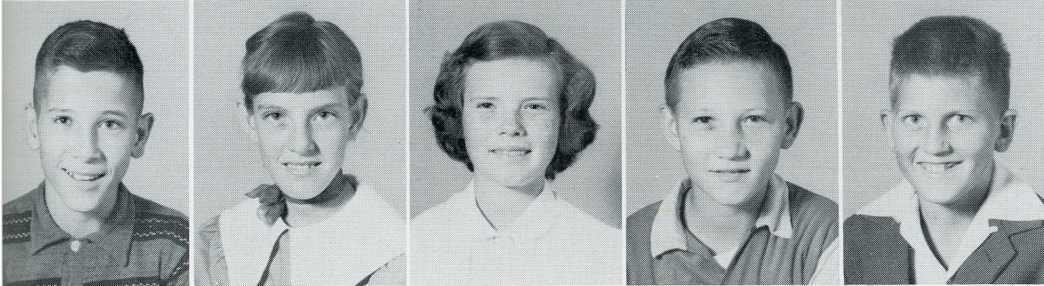

Ronnie Sparkman  
 Billy Stover  
 Carol Sullivan  
 Billy Tapscott  
 Larry Thrasher

Bobby Turney  
 Reba Vest  
 Faye Vinson  
 Glenn Waddell  
 Billy Walden

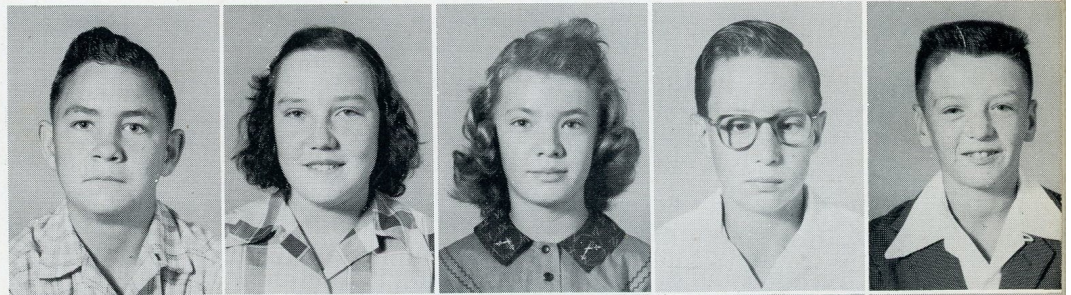

Butch Watson  
 Gene Whitten  
 Jack Womack  
 Jimmy Wright

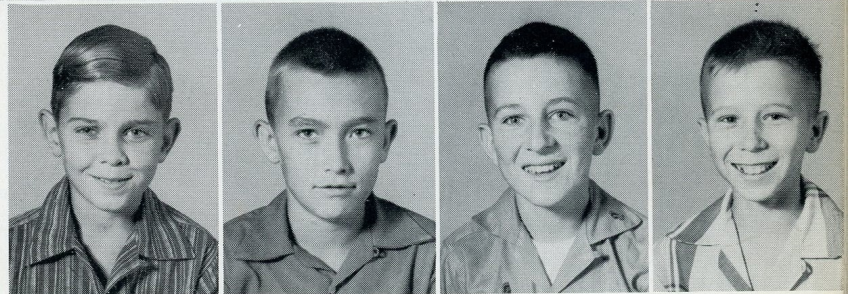

Picture not available: Presley Johnson, Melba Key, Vernon Looney,  
 Wylene Luker, Jimmy Orme, Clark Stone, Jimmy Stone, Jimmy  
 Woodall.





"This is the way we wash our faces."



What's everybody so happy about??

True Love???

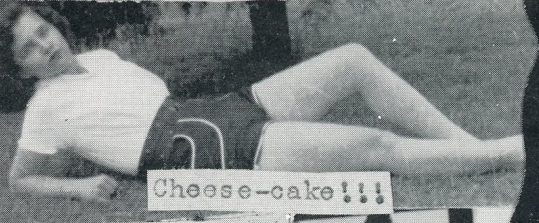

Cheese-cake!!!

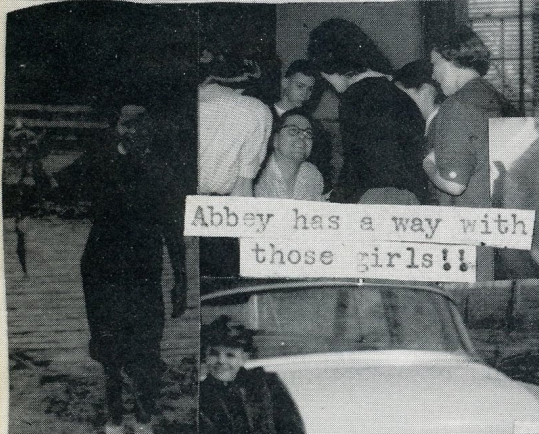

Abbey has a way with those girls!!



He's the shy type!



The Three Stooges



Fish story



Clancy the Cop.



Devil or Angel??

Which way did they go???????



"Cheese"

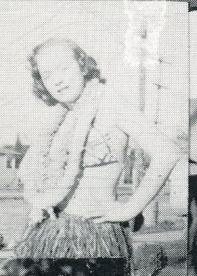

Coops!!

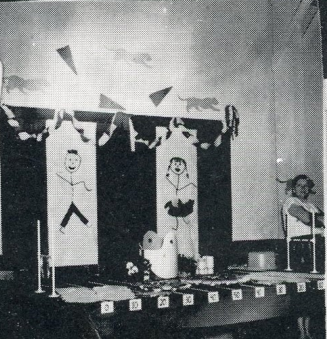

The Homecoming Dance



Working hard or Hardly working.



Man in the street??



This hurts me more than it hurts you....



Up a tree??



Self-explanatory....



Hello Big Boy!





**avorites**





*Senior Class*

BOWES CHANNELL

DESSIE POWELL



*Junior Class*

JERRY WILSON

MARTHA STEWART







*Sophomore Class*

JERRY ATKINS - BARBARA YOUNG



*Ninth Grade*

BOBBY FOOTE - LYNDA WAGNON





*Eighth Grade*

LARRY WALLACE - DIANA WARD

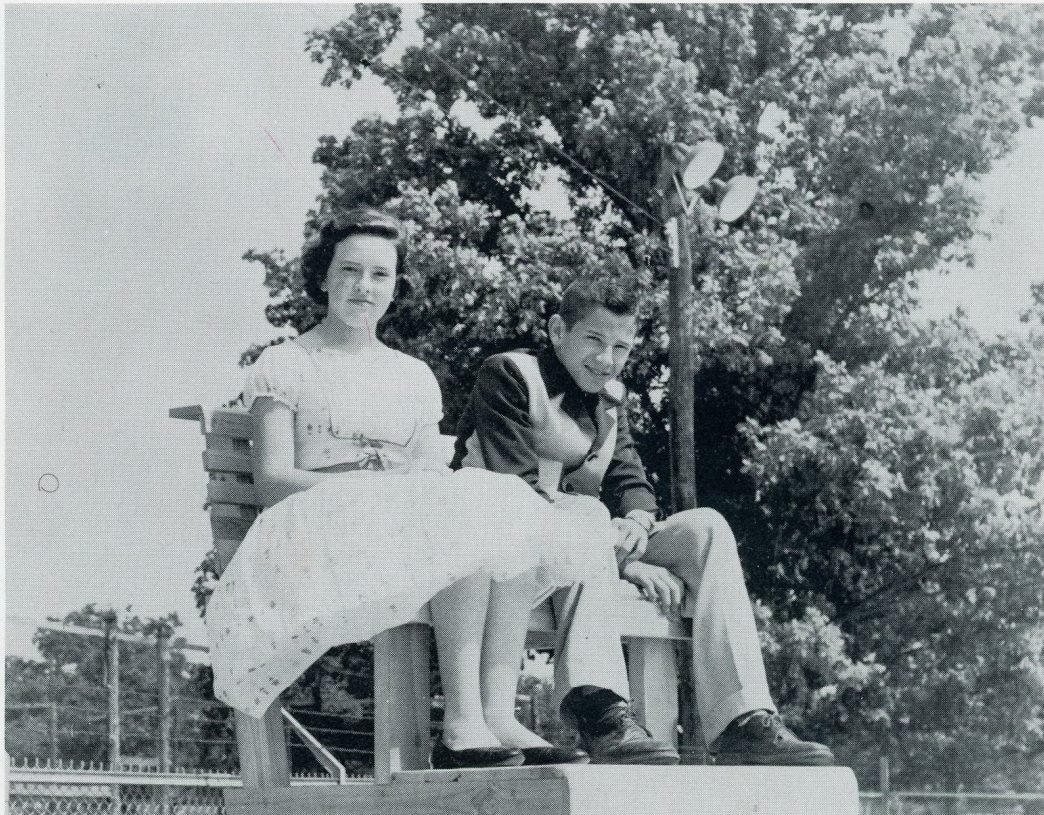

*Seventh Grade*

RONNIE SPARKMAN - SUZANNE DRINKARD





*rganizations*





# Annual Staff

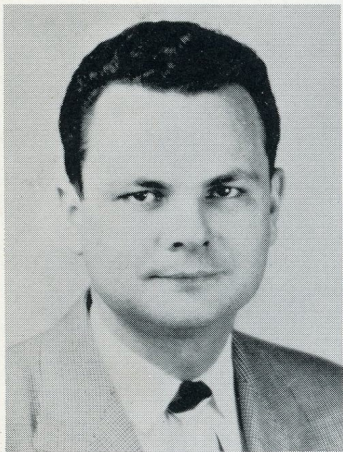

C. H. ROWE  
Sponsor



ANN HOFFHAUS  
Editor



SARALENE BRIDGES  
Typist



MARY ORR  
Business Manager

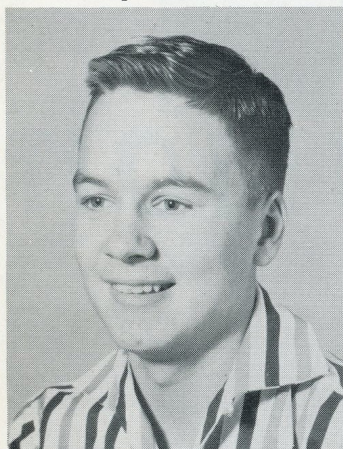

FRANKLIN PENN  
Photographer and Printer



BECKY WHITE  
Artist



JERRY PUTMAN  
Advertising Manager

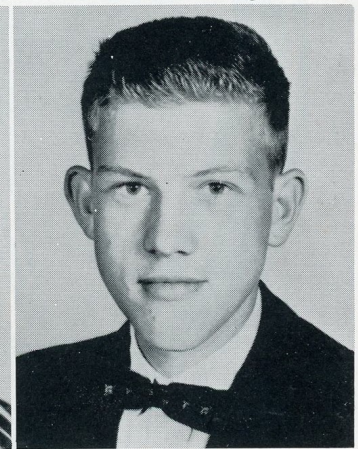

ROBERT SLATE  
Printer



BRENDA  
ALDRIDGE



LEE  
BLOCK

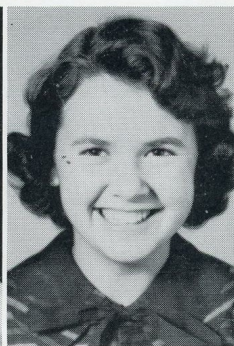

CAROL  
CREEL



SUZANNE  
DRINKARD



SANDRA  
FITZGERALD

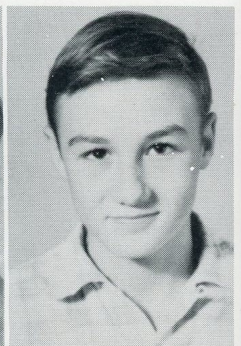

DENNIS  
GRIFFITH



PAT  
HOGAN

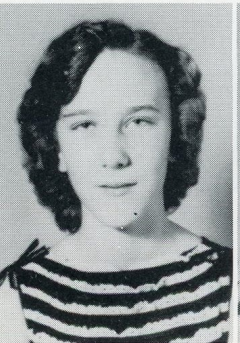

KAY  
McCULLOUGH



BILLY DON  
O'BAR



FRANCES  
ORR



MARY  
SIMS

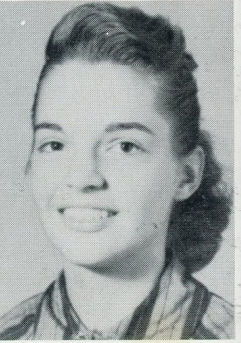

LYNDA  
WAGNON





## *Future Homemakers of America*

Bottom row, left to right: Betty Sue Foster, Jean Blankenship, Linda Barfield, Josie Newton, Maxine Newton, Geraldene Cloer, Shirley Walker.

Second row: Alma McKee, Peggy Prince, Lexie Leeth, Wilma Prince.

Third row: Joan Clemmons, Peggy Woods, Shirley Garrison, Rachel Anders, Miriam Stone, Sharron Mitchell.

Fourth row: Nancy Warren, Wanda Winton, Ann Whitten, Sharron Mitchell.

Fifth row: Martha Hartselle, Shirley Blankenship, Hellen Gomez, Mrs. Effie Lou Gilchrist, Sponsor; Hazel Jones, Katie Brock, Betty McKee.



### COUNTY CONTEST WINNERS

Betty Sue Foster, Rachel Anders, Joan Blankenship, Betty McKee, Miriam Stone.





State Corn Judging Winners - Robert Hanners, Kenneth Conner, and Bobby Hanners. Contest Judge, Owen Nelson and F. F. A. Advisor, C. H. Rowe.

## Future Farmers



## of America



Honorary Members - Floyd Anderson, Jack Hoffhaus, Horace Roberts and Robert Slate, President of F. F. A.



George Guess Jr., Saralene Bridges, Robert Slate, Bobbie Turner, and Sharon Mitchell.





## *Future Teachers of America*

President - - - - - BILL STEWART  
 Vice President - - - - - JANICE TEMPLETON  
 Secretary - - - - - JIMMY MILLWOOD  
 Sponsor - - - - - MRS. FAY K. PARKER

Members: Janice Grant, Joyce Payne, County F. T. A. President, Martha Lynn Roberts, Martha Hartselle, Sylvia Stephenson, Shirley Gordon, Sylvia Adcock, Ann Hoffhaus, District Parliamentarian, Marilyn Pettit, Dorothy Cox, Joy Sue Gibson, Judy Brown, Bett Jo Kyker, Martha Stewart, Becky White, Mary Orr, Marilyn Bentley.





## *Glee Club*

President - - - - - BOWES CHANNELL  
 Vice President - - - - - MARTHA LYNN ROBERTS  
 Treasurer - - - - - BETTY WAGNON  
 Custodian - - - - - -ELLEN ALLEN  
 Sponsor - - - - - MRS. LINDA CAIN

Members: Jan Ward, Martha Hartselle, Linda Brown, Carolyn Rodgers, Hesta Sherrill,  
 Anita Stidham, Marilyn Pettit, Marilyn Bentley, Bud Gibson, Bobby Cain,  
 Jimmy Wright, Mike Roberts, Jon Orr Burleson, Robert Slate.



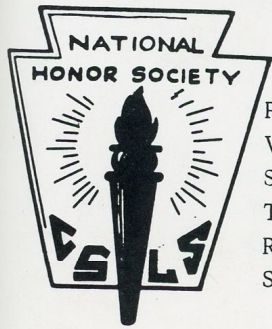

## *National Honor Society*

President - - - - -	-KARL ESTES
Vice President - - - - -	BETTY WAGNON
Secretary - - - - -	RUTH PARKER
Treasurer - - - - -	ANN HOFFHAUS
Reporter - - - - -	DOROTHY COX
Sponsor - - - - -	MISS BEULAH HESTER

Other members: Sylvia Adcock, Joy Fran Nixon, Monty Lindsey, Joyce Ann Nixon.







## *Riddle Staff*

Editor - - - - -	BETTY WAGNON
Assistant Editor - - - - -	ELLEN ALLEN
Business Manager - - - - -	MARTHA LYNN ROBERTS
Advertising Manager - - - - -	MARILYN PETTIT
Sports Editor - - - - -	BILL STEWART
Feature Editors - - - - -	PAT HOGAN
	MARILYN BENTLEY
Typist - - - - -	ANN HOFFHAUS
Sponsor - - - - -	MR. A. T. ABERCROMBIE

Members: Lynda Wagon, Joyce Carey, Jan Ward, Janice Grant, Shirley Gordon, Carolyn Rogers, Sylvia Stephenson, Janice Templeton, Frances Orr, Martha Stewart, Stewart Bennett, Sandra Fitzgerald, Anita Tankersley.









First row, left to right: Peggy Prince, Saralene Bridges, Ann Whitten, Dorothy Cox, Joy Sue Gibson.

Second row: Betty McKee, Joan Clemons, Patsy Lawrence.

Third row: Brenda Frazier, Dare Sims, Clara Howard, Ann Mattox, Bonnie Lawrence.

## *Squad Leaders' Club*

## *Junior High Glee Club*



Front row, left to right:

Jane Teague  
 Carol Sullivan  
 Callie McLemore  
 Jo Ann Brooks  
 Brenda Aldridge  
 Sandra Fitzgerald  
 Jewel Turrentine  
 Donniss Blankenship  
 Jean Lipsey

Second row:

Cynneth Hill  
 Norma Marquis  
 Nancy Stroup  
 Barbara Vest  
 Betty Moss  
 Anita Tankersley  
 Bonnie Roberts  
 Janice Elliott  
 Patricia Anders

Third row:

Jan Puckett  
 Gerry Rollins  
 Virginia Bodley  
 Sue Adams  
 Linda Harvel  
 Rebecca Kirk  
 Wilma Wilburn

Fourth row:

Sandra Bennett  
 Linda Dalrymple  
 Sherry Baily  
 Charles Black  
 Hoyt Roberts  
 Scarlett Merritt  
 Wanda Wagon

Mrs. Greer, Sponsor





*ctivities*





# Football



The Squad



Most Valuable Players

Mr. Robert Street, Frankie Dean, Karl Estes, Brownie Dean.



Co-Captains

Frankie Dean - Karl Estes



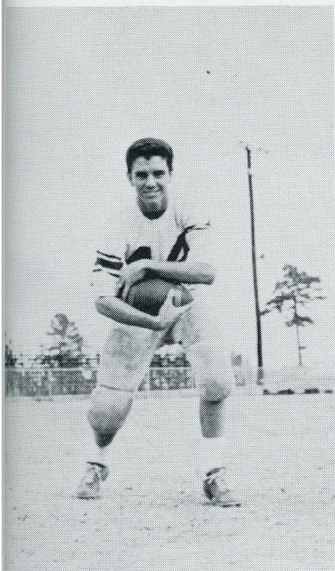

PAT WALLACE  
Halfback

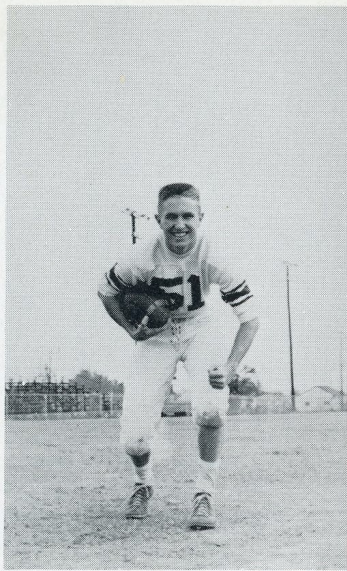

KARL ESTES  
Fullback

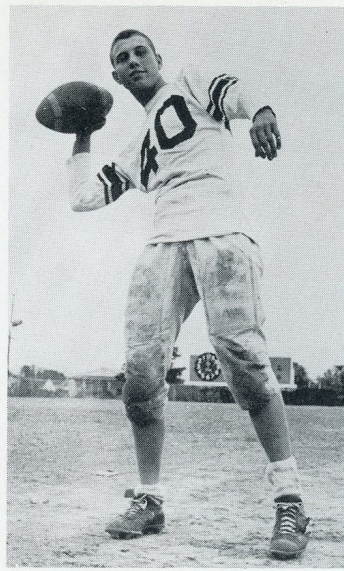

BROWNIE DEAN  
Quarterback

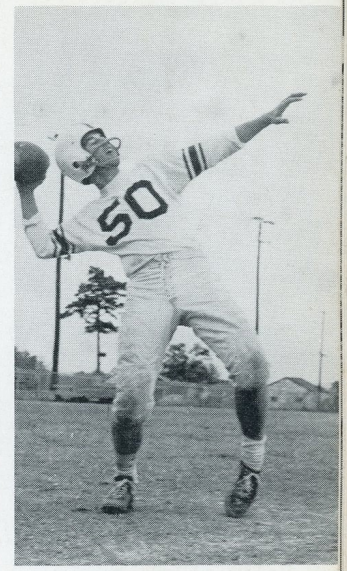

"BUBBA" BURLESON  
Halfback

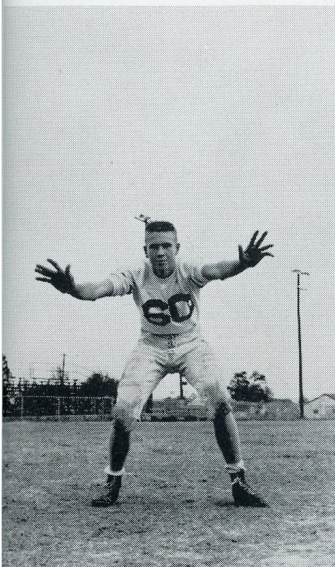

DAVID BUCKLEW  
End



DON SUMMERFORD  
Tackle



TOMMY ROBERTS  
Tackle

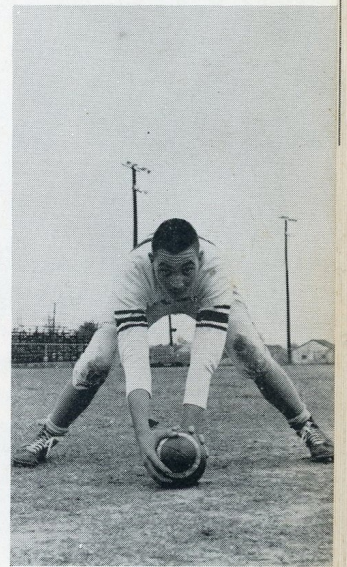

EDDIE TAPSCOTT  
Guard



DON ALDRIDGE  
Center



FRANKIE DEAN  
Guard



SHERMAN BURCH  
Guard

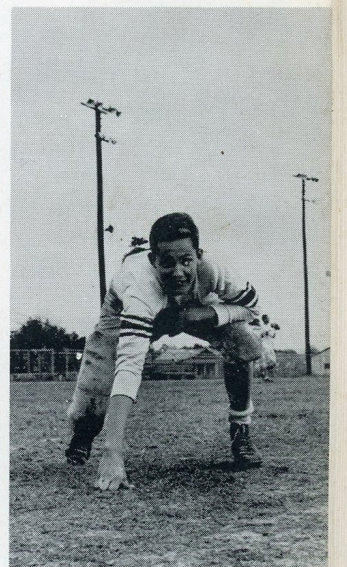

JERRY ATKINS  
End





## *Senior Basketball Team*

Bottom row, left to right: Gary Vest, Scotty Maples, Coy Turney, Benford Mayfield, Kenneth Johnson, Brownie Dean, Rassie Wallace, Sherman Burch.

Second row: Lothian Smallwood, Billy Lindsey, David McElory, Jerry Atkins, Bobby Hannors, John Adams, Jimmy Higdon.

Third row: Don Summerford, Bowes Channell, Bud Gibson, Willard Lipsey, Grady Vest.

Coach HERMAN MYERS





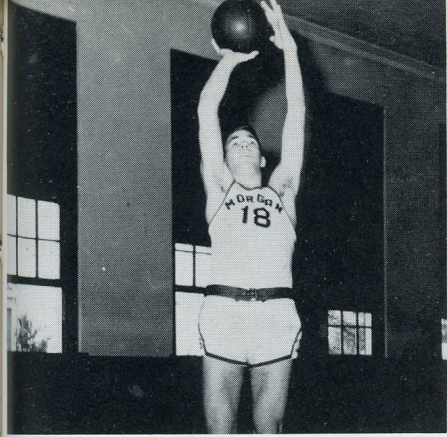

BOWES CHANNELL

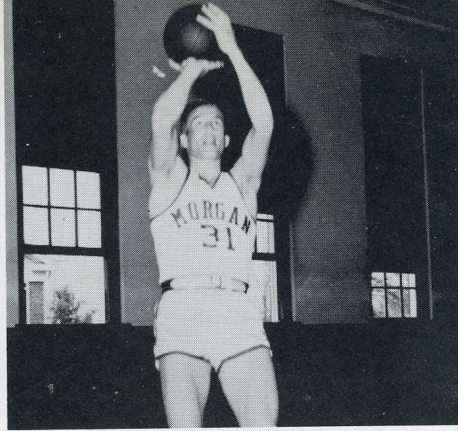

JIMMY HIGDON

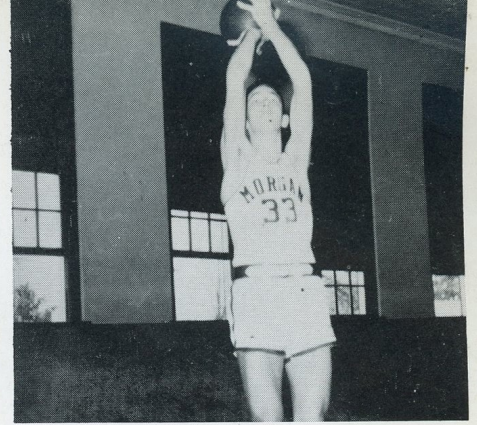

JAMES LEDBETTER

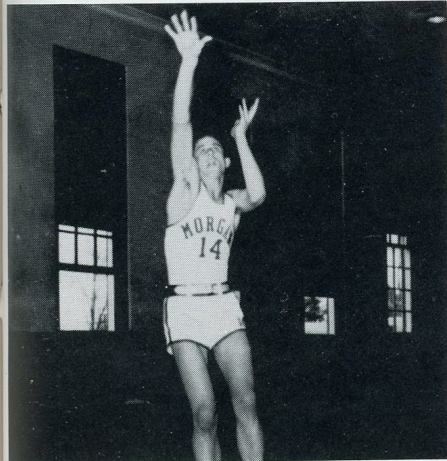

BOBBY HANNERS



LOTHIAN SMALLWOOD

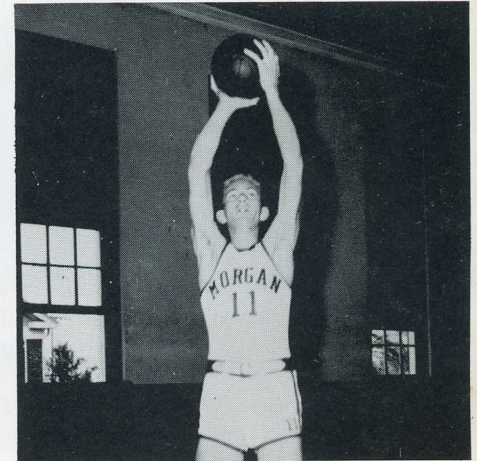

BUD GIBSON

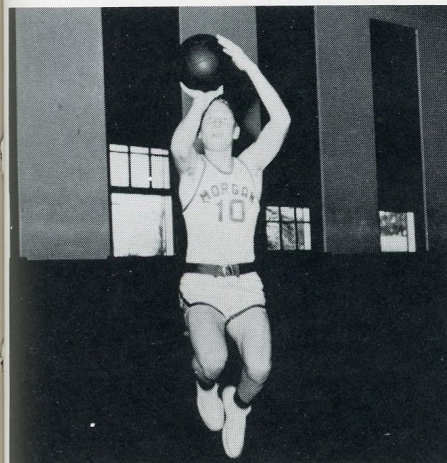

JIMMY MAYFIELD

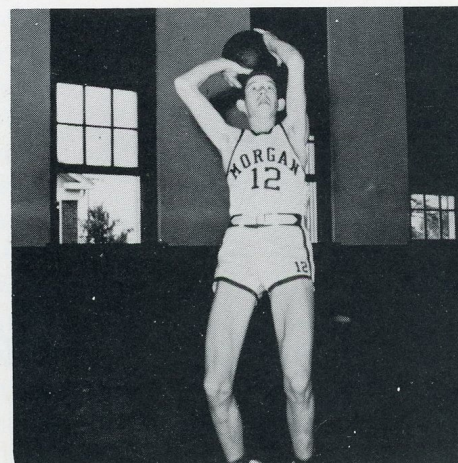

BILLY LINDSEY

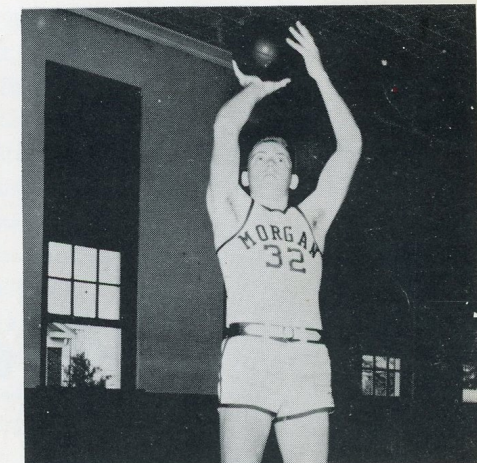

DON SUMMERFORD

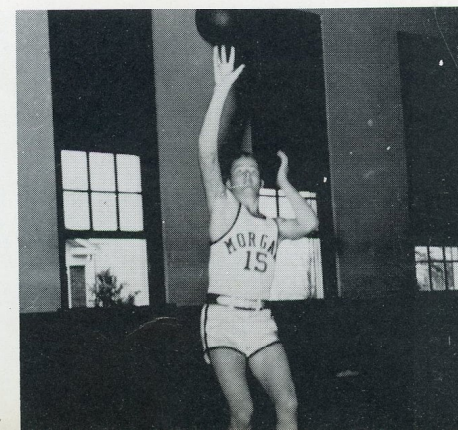

COY TURNEY





Left to right: Joyce Payne, Saralene Bridges, Patsy Alexander, Betty McLain, Ann Hoffhaus, Head Cheerleader, Lee Block, Joy Sue Gibson, Sylvia Adcock.



CAROL McELROY, Mascot

## *M. C. H. S. Cheerleaders*







## *M. C. H. S. Band*

Paul Anderson	Elizabeth Dean
Stewart Bennett	Nancy Hodges
Ralph Cash	Patsy Lambert
Maxye Gibson	Sherry Maddox
Johnny Glasscock	Nikki Nicholson
Carolyn Lindley	Linda O'Bar
Ray Lindley	Mary Orr
Kay Lindley	Eleanor Rausa
Leland Lindsey	Cherie Ray
David Puckett	Ginger Stover
Robert Walker	Anita Tankersley
Dale Quillen	Pat Womack
Billy Don O'Bar	Patty Jane Montgomery
Jack Womack	Martha Stewart
Dennis Griffith	Lynda Wagnon
Bobby Adams	Becky White
Marilyn Pettit	Bobby Hargett
Martha Lynn Roberts	Glenn Wright
Carolyn Rodgers	Jimmy Wright
Larry Hammett	Sandra Fitzgerald
Douglas Moss	Martha Hartselle
Ellen Allen	Jimmy Millwood
Barbara Young	Tommy Putman
Wanda Wagnon	
Monty Lindsey	
Sandra Bennett	
Frances Puckett	
Suzanne Drinkard	
Carolyn Henderson	
Sue Adams	
Brenda Aldridge	
Judy Barnes	
Joyce Cary	





First row: Butch Watson, Carol Creel, Seventh Grade; Donnis Blankenship, Larry Wallace, Eighth Grade.  
 Second row: Skipper Drinkard, Dare Sims, Tenth Grade; Frances Orr, Richard Moore, Ninth Grade.  
 Third row: Bows Channell, Betty Wagnon, Twelfth Grade; Leonard Burns, Miss Martha Lynn Roberts, Homecoming Queen 1956; Shirley Garrison, Mike Roberts, Eleventh Grade.

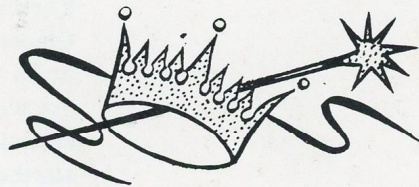

## Homecoming

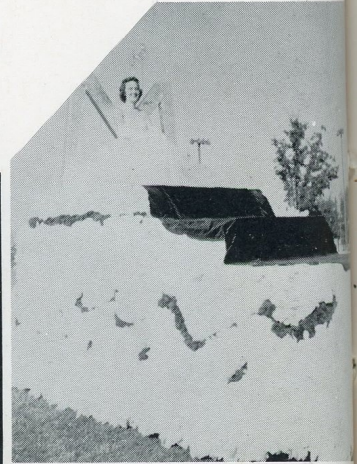



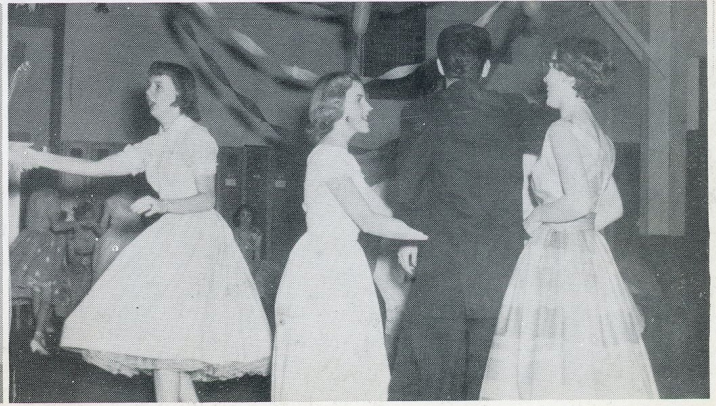
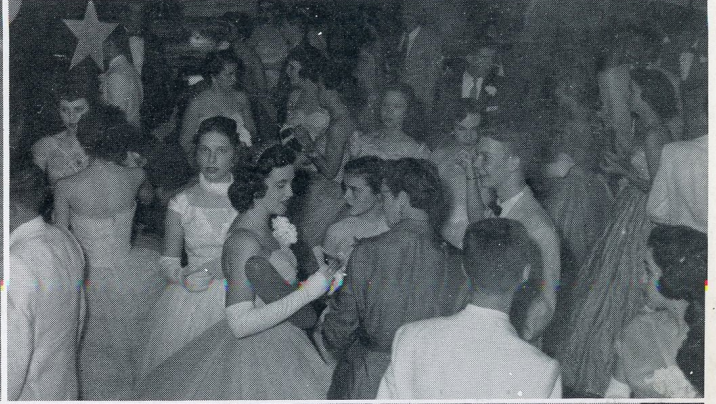





*Senior*





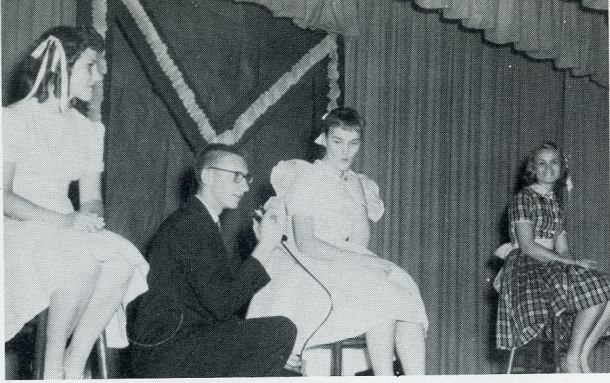

# *Spectacular*





Look !!

New Hat???

Pe Pi Po Pum

Happy Family

Sweethearts

Something Funny??

Favorites!!

Cheese

Come Go With Me

Beauties?????

Stylish

It's a pigs life

In The Palm Of Her Hand

Winner

Cupids Target

"Cool cat"

Mr. Pa

Worried???

??????

GEE!!!

Heap Big Hunter

True love

It Was This Way

Blue Suade Shoes

Mayor Working???????

Sleepy?????????





*Advertisers*





# STEWART BROS. MOTOR COMPANY



201 North Sparkman Street

Phone 2661

Hartselle, Alabama

## STRICKLAND

DRUG CO.

Hartselle, Alabama

## WHITE'S

JEWELRY

Decatur, Alabama



# Coca-Cola Bottling Co.

Decatur, Alabama







Compliments of  
**POPE'S BEAUTY & BARBER SHOPS**



**BAILEY'S STYLE SHOP**  
"Ladies' and Children's Ready-to-Wear"  
Nationally Known Brand Names



THE  
**CHEMSTRAND**

CORPORATION

Manufacturers of Quality Chemical Fibers

Acrilan-Acrylic Fiber  
Plant: Decatur, Alabama

Chemstrand Nylon  
Plant: Pensacola, Florida

Careers With a Future . . .

\*Reg. Trade Mark Chemstrand Acrylic Fiber

Compliments of

**ROBERTS  
BROS.**

DEPT. STORE

"Shoes for the Family"

Hartselle, Alabama



Compliments of

**WHRT**

"Your Clear Channel Station"

Hartselle, Alabama

BAILEY'S STYLE SHOP

HONOR DAY SPECIAL AWARDS

Left to right: Eddie Roy, Patty  
Montgomery, Ann Hoffhaus,  
Martha Lynn Roberts, Betty  
Wagon, Mr. J. C. Pettey.  
Hartselle, Alabama





**BROADHEAD-COOK**  
 FURNITURE COMPANY  
 Hartselle, Alabama



**ROBERTS**  
**BROTHERS**  
 DEPARTMENT STORE

"Shoes for the Family"  
 Hartselle, Alabama

*Hartselle*

AUTOMOTIVE PARTS

C. T. HAMMETT, Owner  
 Wholesale Auto Parts and  
 Equipment  
 Hartselle, Alabama  
 Phone 6551

Compliments

of

**ELMORE'S**



Best Wishes to the  
Graduates

GOBBLE-  
FITE  
LUMBER COMPANY

Building Materials  
Decatur, Alabama  
Phone 205



KYLE  
PLUMBING & ELECTRICAL  
SUPPLY

NU-WAY  
CLEANERS

It's Like New When We're Thru

Cleaning - Pressing - Alterations

113 Sparkman St.

Phone 6581

C. L.  
ORR  
GROCERY

Fancy and Staple Groceries  
Fresh Meats, Fruits, and  
Vegetables  
Free Delivery  
Phone 2941

NELL'S  
FABRIC SHOP

First Quality Fabrics and  
Patterns  
Trimmings and All Sewing  
Notions  
315 Second Avenue, S. E.  
Decatur, Alabama  
Phone 53



# *The Morgan County National Bank*

Founded 1895

Decatur, Alabama

The Bank Is the Saver's Best Friend

## WHITE

## WAY

PURE MILK CO.

We Are Happy to Serve Morgan County High School

Whiteway Milk

Highway 31 South

Decatur, Alabama

## BOOTH

FEED AND FARM SUPPLY

## BOOTH

MILLING CO.

"Feed, Seed, Fertilizer  
We Buy Corn and Mix Your Feed."

Hartselle, Alabama



*Exquisite Jewelry*

*Homer Cox Jewelry*

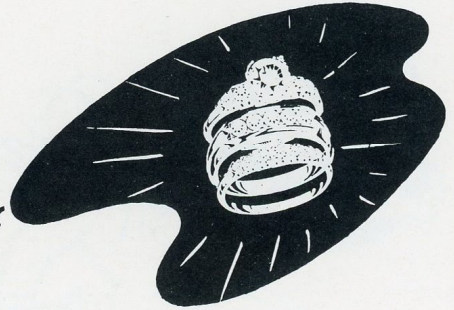

Hartselle, Alabama

GROOVERS  
GROCERY



Groceries  
Fruits  
Frozen Foods  
Fresh Meats

Railroad Street  
Hartselle, Alabama  
Phone 2321

Compliments of

BELK  
HUDSON  
CO.

Hartselle, Alabama

Compliments of

*Meadow Gold  
Dairies*

OF ALABAMA

Hartselle

Phone 5337

Western  
Auto  
Associate  
Store

MRS.  
L. R.  
PALMER

"Everything for the Automobile"  
Hartselle, Alabama  
Telephone 2091

Best Wishes to the Seniors of 1957

*Decatur Retail Stores*

Decatur, Alabama



Congratulations

to the

Class of 1957

# WOLVERINE TUBE

DIVISION OF CALUMET & HECLA, INC.

“The World’s Most Modern Tube Mill”

Producers of

Copper, Copper Alloy, and Aluminum Tube and

Tubular Products

Extruded Aluminum Shapes

Plants at Decatur, Alabama, and Detroit, Michigan



# *Max's Trade Mart*

THE HOUSE OF NEWS

716 Bank Street

Decatur, Alabama

Compliments of

## STATE NATIONAL BANK

Decatur, Alabama

## *Bow Line*

DRIVE-IN

Decatur, Alabama

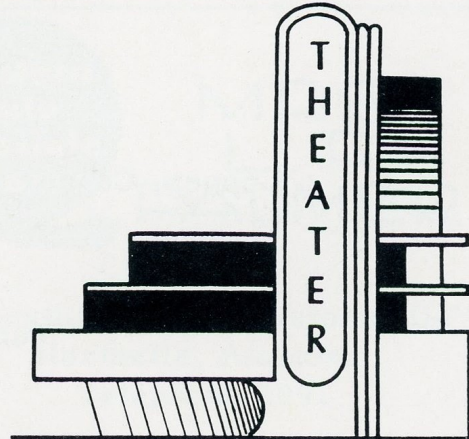

## *J. B. Schmidt*



Decatur, Alabama

## DECATUR

RETAIL HARDWARE DEALERS

Sam Frank & Moore Wyker's  
Sandlin Hardware Company  
R. L. Penn Paints & Wallpaper  
Speegle Hardware Company

Decatur, Alabama



We Are Glad to Have You

Read

THE  
DECATUR  
DAILY

Dedicated to the Full  
Development of All of  
Morgan County in Agriculture  
and Industry.

Decatur, Alabama

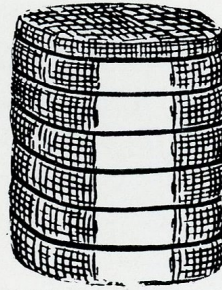

SIVLEY  
COTTON  
COMPANY

Cotton Ginner and Buyer

D. S. SIVLEY

Phone 2971

Hartselle, Alabama

Compliments of

*Valley Oil Co., Inc.*



Decatur, Alabama

Compliments of

SPEAKE,  
WARREN &  
RATLIFF

We Shoe and Clothe the  
Entire Family  
Decatur, Alabama

Compliments of

DECATUR  
SAND & GRAVEL

Decatur, Alabama



Compliments of

# STONE LUMBER CO.

"Build With the Best"

Corner Somerville Rd.  
and Market St.

Phone 61  
Decatur, Alabama

(If Jack Doesn't Have It----See Frank or Bill)

## SPONSORS

ROBINSON'S FURNITURE  
Decatur, Alabama

BOB GIBSON, JR.  
Decatur, Alabama

POER'S GIFTS  
Decatur, Alabama

JAMES GROCERIES  
Hartselle, Alabama

PATTERSON'S  
Decatur, Alabama

BOSTON STORE  
Hartselle, Alabama

MORGAN COUNTY EXCHANGE  
Hartselle and Decatur

WELL'S PHARMACY  
Decatur, Alabama

BIG BOB GIBSON'S  
Decatur, Alabama  
(Parties, Large or  
Small)

LABOON'S  
Decatur, Alabama

## BOOSTERS

Williams Auto Parts

Pepsi-Cola Bottling Company

Diamond Jewelry Company

F. W. Woolworth's

W. D. Gatlin



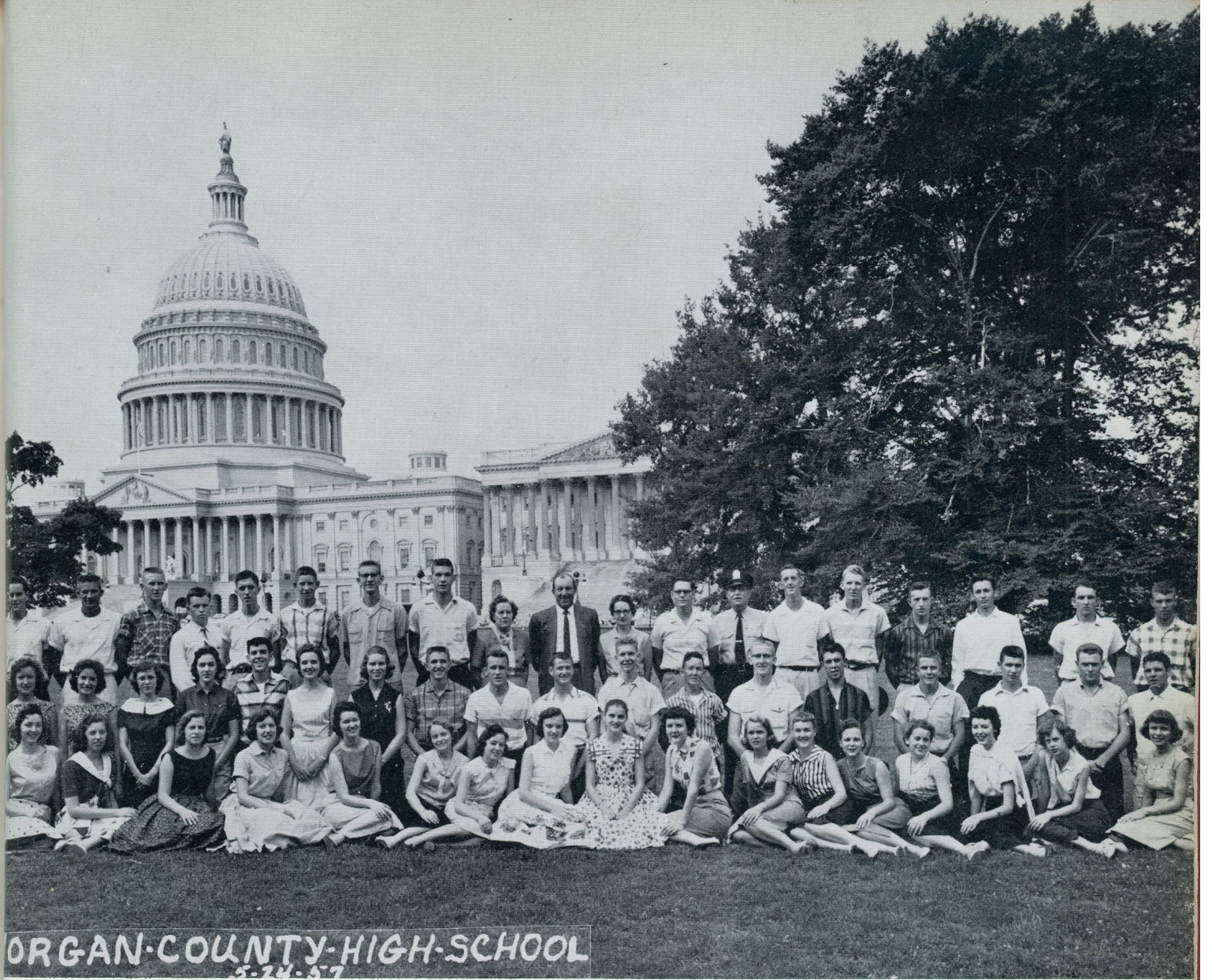

*Senior Class of '57*





Jim Cain

Martha Lynn Roberts

"Citizen of the Year"

"Good Citizenship Girl"

"BUILDERS OF GOOD CITIZENSHIP"

THE  
HARTSELLE  
CIVITAN  
CLUB





The Tumblettes



Pass the mustard!

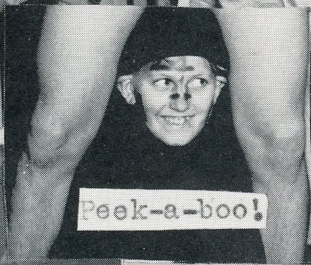

Peek-a-boo!



"#!\*@#\*!"



When do we eat??



Now I lay me down to sleep...



Place your bets right here.



What is it??

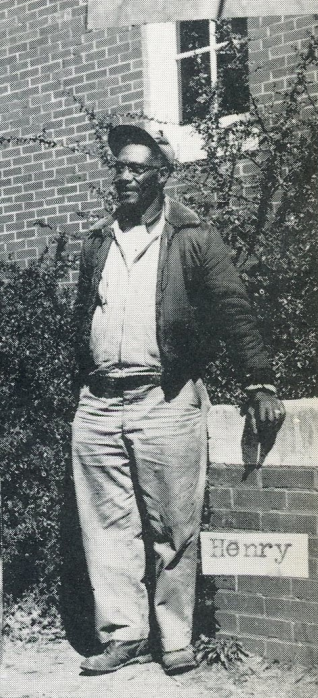

Henry



Pretty Baby!



Oh! My poor aching toes.....



Martha Lynn



Troy



