

Gore Public Schools Misc. Buildings

1200 OK 10
Gore, OK 74435

MICHAEL ALLEN RILEY
Architecture, PLLC

28899 Brookenhill Road
Shady Point, OK 74956

918.839.6032 ph.
www.michaelrileyarchitect.com

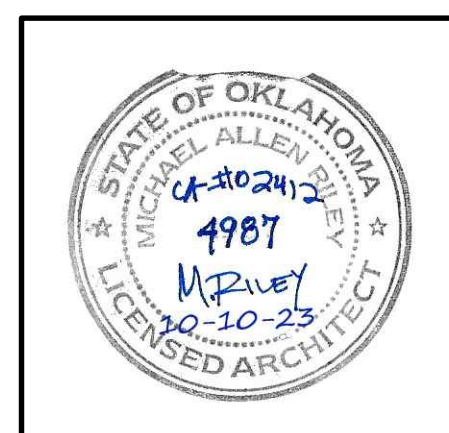

Project Number:	23-53
Date:	10-10-23
Revisions:	
Sheet Number:	

A100

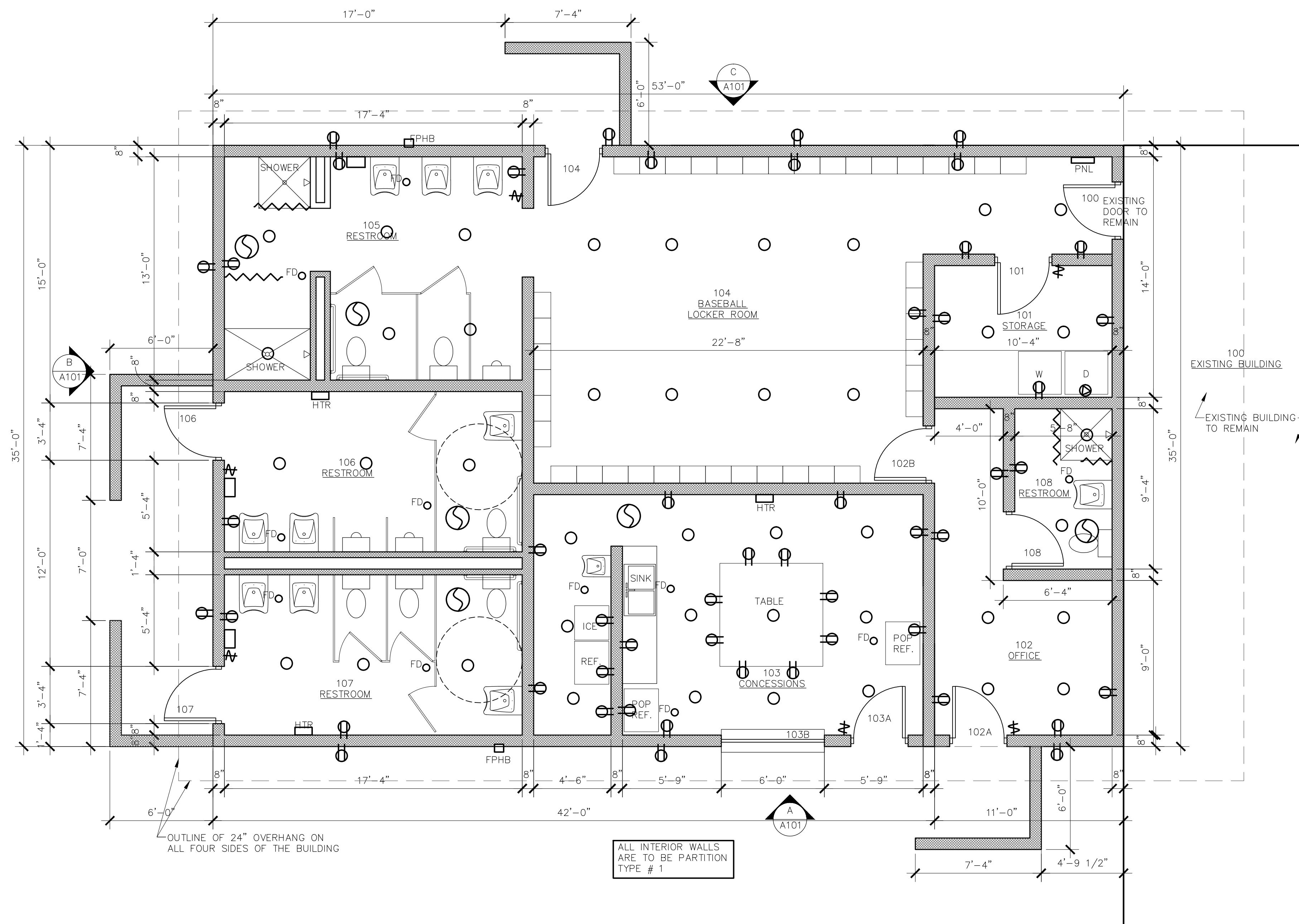

GENERAL NOTES

- ALL PAINT, BLOCK COLORS, AND OTHER COLOR, TEXTURE, AND FINISHES ARE TO BE SELECTED BY OWNER DURING THE SUBMITTAL PHASE.
- ALL DOORS AND DOOR FRAMES ARE TO BE PAINTED AS A PART OF THIS PROJECT.
- CONTRACTOR SHALL PROVIDE AND INSTALL SOLID PLASTIC TOILET PARTITIONS AND DOORS BETWEEN THE BUILT IN TOILET DIVIDER WALLS. COLOR TO BE SELECTED BY OWNER.
- THERE ARE TO BE TWO (2) COLORS OF STANDARD TYPE SPLIT FACE BLOCK USED ON THIS PROJECT. SUBMIT SAMPLES TO OWNER FOR SELECTION DURING THE SUBMITTAL PHASE. THE INTENTION IS TO USE TWO DIFFERENT NATURAL TAN COLORS, ONE SLIGHTLY DARKER THAN THE OTHER.
- METAL ROOFING SHALL BE MIN. 24 GAUGE, KYNAR FINISH (REFER TO SPECS).
- SOFFIT SHALL BE METAL SOFFIT, MIN. 24 GAUGE, KYNAR FINISH.
- ALL METAL FASCIA, TRIMS, FLASHINGS, ETC. SHALL BE MIN. 26 GAUGE, AND SHALL HAVE KYNAR FINISH.
- ALL INTERIOR WALLS ARE TO BE SMOOTH FACE CMU BLOCK, WHILE ALL EXTERIOR ELEVATIONS ARE TO BE SPLIT FACE CMU BLOCK.

A BASEBALL LOCKER ROOM/RESTROOM BUILDING PLAN
1/4"=1'-0"

MISCELLANEOUS FIXTURE SPECIFICATIONS

<p>LIGHT FIXTURES</p> <p>HAND DRYERS</p> <p>ELECTRIC HEATER</p> <p>ELECTRIC PANEL</p>	<p>THE RECESSED LIGHT FIXTURES USED ON THIS JOB SHALL BE 6" DOWN LIGHTS, 37 WATT, 120 VOLTS, 4000 LAMP TEMPERATURE, RECESSED MOUNTED, SIMILAR TO 6DR-1L-L40/840-DIM-UNV-R-W-OF-WE1/CC-N BY WILLIAMS LIGHTING, OR EQUAL. THERE SHOULD BE AT LEAST ONE FIXTURE IN EACH OF THE ROOMS WITH EMERGENCY BATTERY BACKUP.</p> <p>EACH OF THE RESTROOMS SHALL HAVE AN ELECTRIC HAND DRYER, MODEL EXCEL SLERATORECO XL-BW-ECO HAND DRYER, NO HEAT, WHITE THERMOSET RESIN (BMC) COVER, AUTOMATIC SENSOR, SURFACE MOUNTED, COMMERCIAL HAND DYER, 800 WATTS. PROVIDE ALL WIRING NEEDED FOR A COMPLETE INSTALLATION. EACH HAND DRYER TO BE ON IT'S OWN CIRCUIT BREAKER.</p> <p>THE CHASE SPACE SHALL HAVE A HEAVY DUTY ELECTRIC UNIT HEATER, SURFACE MOUNTED TYPE, MODEL TPI CORPORATION 3450 SERIES, 2KW/6.8MBH, 245 CFM, 1400RPM, 240V, SINGLE PHASE, WITH THERMOSTAT.</p> <p>PROVIDE A MINIMUM 100 AMP, SINGLE PHASE ELECTRIC PANEL INSIDE THE CHASE ROOM, WITH SEPARATE DISCONNECT MOUNTED ON THE OUTSIDE OF THE BUILDING WHERE POWER COMES INTO THE BUILDING.</p>	<p>ELECTRIC OUTLETS</p> <p>LIGHT SWITCHES</p> <p>EXHAUST FANS</p> <p>FLOOR DRAINS</p> <p>EXTERIOR FAUCET</p> <p>SPECIAL OUTLETS FOR HIGHER AMPERAGE APPLIANCES</p>	<p>GOI OUTLETS, WEATHERPROOF @ EXTERIOR LOCATIONS. BREAK THE CIRCUITS UP SO THAT THERE ARE NO MORE THAN 15 AMPS MAX PER CIRCUIT.</p> <p>EACH ROOM SHALL HAVE AN OCCUPANCY SENSOR INSIDE THE ROOM, TO POWER THE LIGHTS. THERE SHALL BE A PHOTOCELL ON THE EXTERIOR OF THE BUILDING, NORTH SIDE, TO POWER THE EXTERIOR LIGHTS.</p> <p>EACH OF THE RESTROOMS SHALL HAVE A SIMPLE, RESIDENTIAL STYLE EXHAUST FAN RECESSED INTO THE CEILING, TIED TO A SWITCH. THE SWITCH IS TO BE LOCATED IN THE RESTROOM.</p> <p>EVERY ROOM SHALL HAVE A MINIMUM OF ONE FLOOR DRAIN, SIMILAR TO JR SMITH 2005 WITH BRONZE BODY, POLISHED BRONZE STRAINER, SQUARE, WITH QUAD CLOSE TRAP SEAL 2692.</p> <p>THE FROST PROOF HOSE BIBB SHALL BE JR SMITH 5509QT WITH VACUUM BREAKER STAINLESS STEEL BOX.</p>	<p>WALL HUNG SINKS</p> <p>TOILET FIXTURES</p> <p>URINAL FIXTURES</p>	<p>THE WALL HUNG SINKS SHALL BE AMERICAN STANDARD LUCERNE 0355.012 ADA WALL MOUNTED 20" X 18" HOLES 4" c.c. WITH KOHLER K-15182 SINGLE HANDLE FAUCET, PROVIDE LAVSHIELD EQUAL TO TRUEBIRD IPS CORP, LAVATORY PROTECTIVE ENCLOSURES TO COVER TRAPS, TAILPIECE AND ANGLE STOPS. PROVIDE MOUNTING HARDWARE AS NEEDED TO MOUNT THE SINK TO THE NEW BLOCK WALLS.</p> <p>THE TOILETS USED ON THIS PROJECT SHALL ALL BE AMERICAN STANDARD MADERA 3043.001, ADA FLOOR MOUNTED FLUSH VALVE CHINA ELONGATED-RIM, WITH SLOAN REGAL FLUSHOMETER 111, AND AMERICAN STANDARD SEAT 5901.100. PROVIDE WAX RINGS AND ANY OTHER MISC. ITEMS AS NEEDED FOR A COMPLETE INSTALLATION.</p> <p>THE URINAL USED ON THIS PROJECT SHALL ALL BE AMERICAN STANDARD ALLBROOK 6550.001, ADA URINAL WALL MOUNTED FLUSH VALVE VITREOUS CHINA, WITH SLOAN REGAL FLUSHOMETER 186-1.0</p>
---	---	--	---	---	--

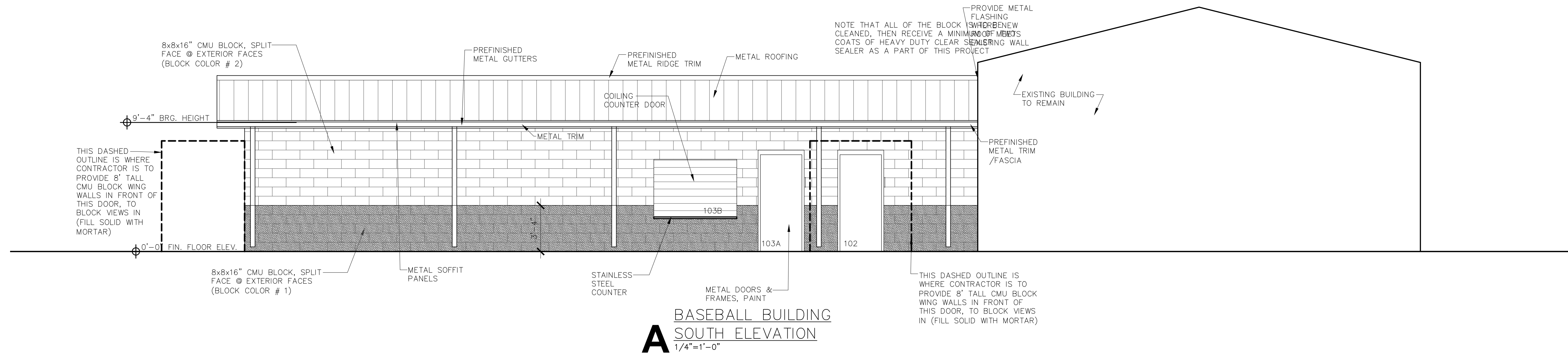

A BASEBALL BUILDING
SOUTH ELEVATION
1/4"=1'-0"

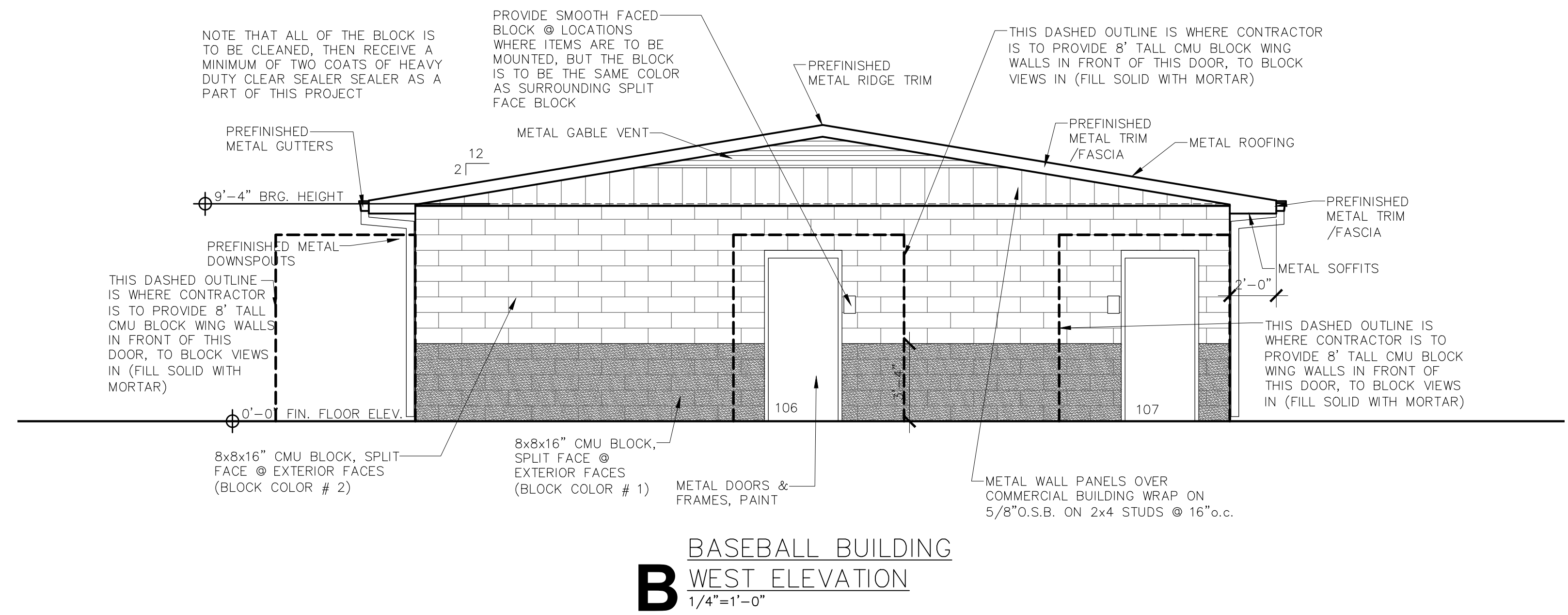

B BASEBALL BUILDING
WEST ELEVATION
1/4"=1'-0"

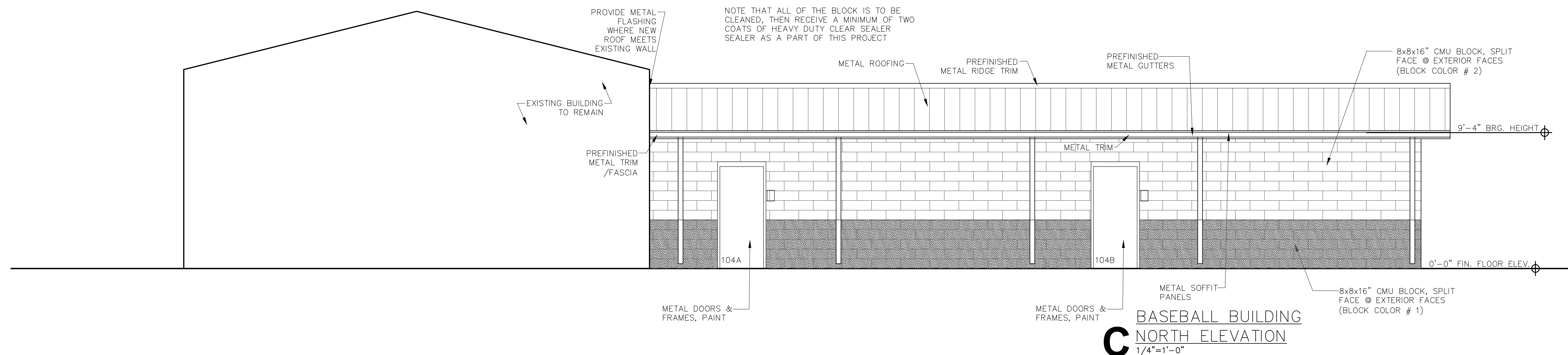

C BASEBALL BUILDING
NORTH ELEVATION
1/4"=1'-0"

**Gore Public Schools
Misc. Buildings**
1200 OK 10
Gore, OK 74435

MICHAEL ALLEN RILEY
Architecture, PLLC
28899 Brookenthill Road
Shady Point, OK 74956
918.839.6032 ph.
www.michaelrileyarchitect.com



Project Number:	23-53
Date:	10-10-23
Revisions:	
Sheet Number:	A101

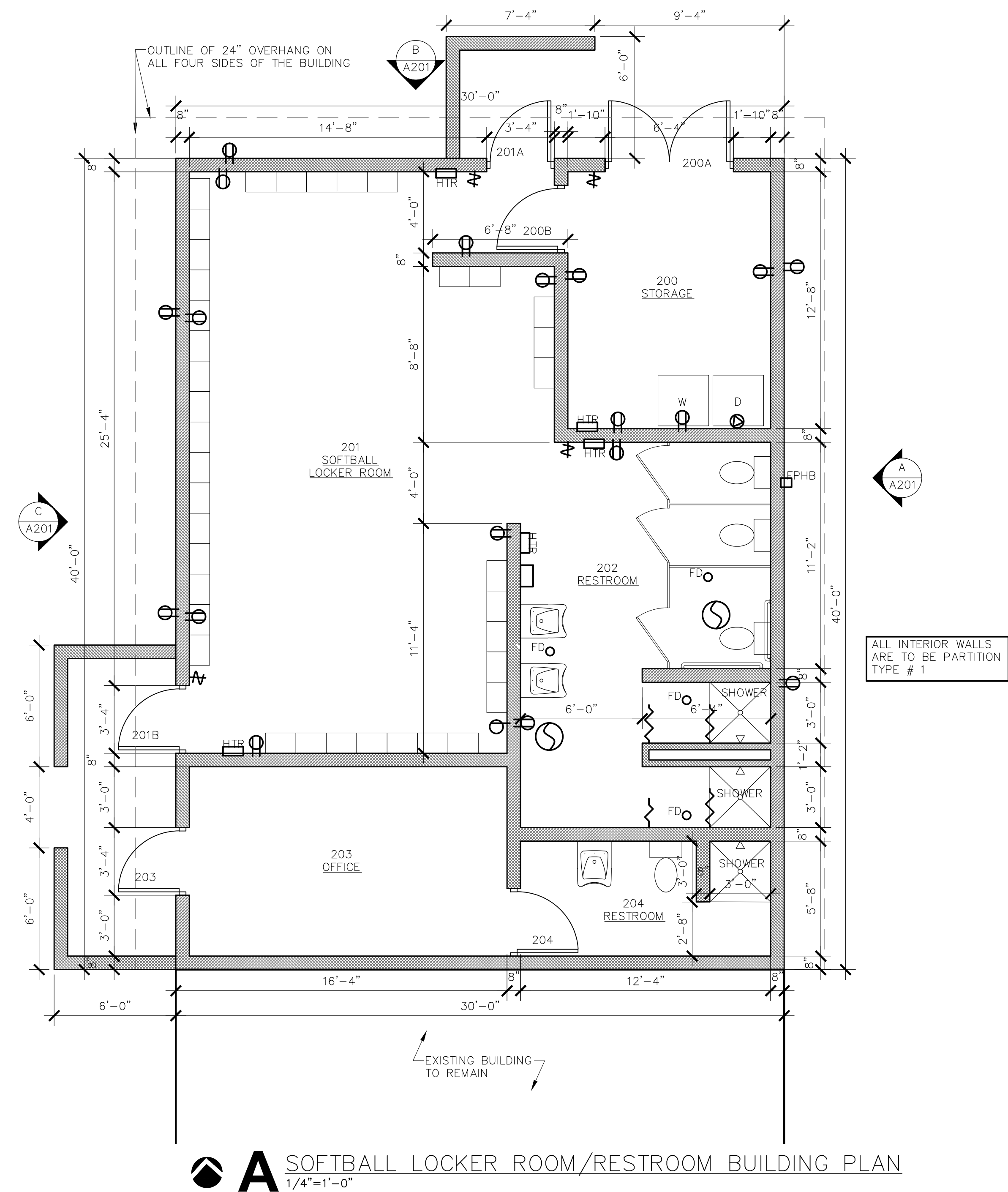

A SOFTBALL LOCKER ROOM/RESTROOM BUILDING PLAN
1/4"=1'-0"

GENERAL NOTES

1. ALL PAINT, BLOCK COLORS, AND OTHER COLOR, TEXTURE, AND FINISHES ARE TO BE SELECTED BY OWNER DURING THE SUBMITTAL PHASE.
2. ALL DOORS AND DOOR FRAMES ARE TO BE PAINTED AS A PART OF THIS PROJECT.
3. CONTRACTOR SHALL PROVIDE AND INSTALL SOLID PLASTIC TOILET PARTITIONS AND DOORS BETWEEN THE BUILT IN TOILET DIVIDER WALLS. COLOR TO BE SELECTED BY OWNER.
4. THERE ARE TO BE TWO (2) COLORS OF STANDARD TYPE SPLIT FACE BLOCK USED ON THIS PROJECT. SUBMIT SAMPLES TO OWNER FOR SELECTION DURING THE SUBMITTAL PHASE. THE INTENTION IS TO USE TWO DIFFERENT NATURAL TAN COLORS, ONE SLIGHTLY DARKER THAN THE OTHER.
5. METAL ROOFING SHALL BE MIN. 24 GAUGE, KYNAR FINISH (REFER TO SPECS).
6. SOFFIT SHALL BE METAL SOFFIT, MIN. 24 GAUGE, KYNAR FINISH.
7. ALL METAL FASCIA, TRIMS, FLASHINGS, ETC. SHALL BE MIN. 26 GAUGE, AND SHALL HAVE KYNAR FINISH.
8. ALL INTERIOR WALLS ARE TO BE SMOOTH FACE CMU BLOCK, WHILE ALL EXTERIOR ELEVATIONS ARE TO BE SPLIT FACE CMU BLOCK.

MISCELLANEOUS FIXTURE SPECIFICATIONS

LIGHT FIXTURES	THE RECESSED LIGHT FIXTURES USED ON THIS JOB SHALL BE 6" DOWN LIGHTS, 37 WATT, 120 VOLTS, 4000 LAMP TEMPERATURE, RECESSED MOUNTED, SIMILAR TO 6DR-1L-L40/840-DIM-UNV-R-W-OF-WE1/CC-N BY WILLIAMS LIGHTING, OR EQUAL. THERE SHOULD BE AT LEAST ONE FIXTURE IN EACH OF THE ROOMS WITH EMERGENCY BATTERY BACKUP.	ELECTRIC OUTLETS	GOI OUTLETS, WEATHERPROOF @ EXTERIOR LOCATIONS. BREAK THE CIRCUITS UP SO THAT THERE ARE NO MORE THAN 15 AMPS MAX PER CIRCUIT.	WALL HUNG SINKS	THE WALL HUNG SINKS SHALL BE AMERICAN STANDARD LUCERNE 0355.012 ADA WALL MOUNTED 20" X 18" HOLES 4" c.c. WITH KOHLER K-15182 SINGLE HANDLE FAUCET, PROVIDE LAVSHIELD EQUAL TO TRUEBIRD IPS CORP, LAVATORY PROTECTIVE ENCLOSURES TO COVER TRAPS, TAILPIECE AND ANGLE STOPS. PROVIDE MOUNTING HARDWARE AS NEEDED TO MOUNT THE SINK TO THE NEW BLOCK WALLS.
HAND DRYERS	EACH OF THE RESTROOMS SHALL HAVE AN ELECTRIC HAND DRYER, MODEL EXCEL SLERATORECO XL-BW-ECO HAND DRYER, NO HEAT, WHITE THERMOSET RESIN (BMC) COVER, AUTOMATIC SENSOR, SURFACE MOUNTED, COMMERCIAL HAND DYER, 800 WATTS. PROVIDE ALL WIRING NEEDED FOR A COMPLETE INSTALLATION. EACH HAND DRYER TO BE ON IT'S OWN CIRCUIT BREAKER.	LIGHT SWITCHES	EACH ROOM SHALL HAVE AN OCCUPANCY SENSOR INSIDE THE ROOM, IT POWER THE LIGHTS. THERE SHALL BE A PHOTOCELL ON THE EXTERIOR OF THE BUILDING, NORTH SIDE, TO POWER THE EXTERIOR LIGHTS.	TOILET FIXTURES	THE TOILETS USED ON THIS PROJECT SHALL ALL BE AMERICAN STANDARD MADERA 3043.001, ADA FLOOR MOUNTED FLUSH VALVE CHINA ELONGATED-RIM, WITH SLOAN REGAL FLUSHOMETER 111, AND AMERICAN STANDARD SEAT 5901.100. PROVIDE WAX RINGS AND ANY OTHER MISC. ITEMS AS NEEDED FOR A COMPLETE INSTALLATION.
ELECTRIC HEATER	THE CHASE SPACE SHALL HAVE A HEAVY DUTY ELECTRIC UNIT HEATER, SURFACE MOUNTED TYPE, MODEL TPI CORPORATION 3450 SERIES, 2KW/6.8MBH, 245 CFM, 1400RPM, 240V, SINGLE PHASE, WITH THERMOSTAT.	EXHAUST FANS	EACH OF THE RESTROOMS SHALL HAVE A SIMPLE, RESIDENTIAL STYLE EXHAUST FAN RECESSED INTO THE CEILING, TIED TO A SWITCH. THE SWITCH IS TO BE LOCATED IN THE RESTROOM.	URINAL FIXTURES	THE URINAL USED ON THIS PROJECT SHALL ALL BE AMERICAN STANDARD ALLBROOK 6550.001, ADA URINAL WALL MOUNTED FLUSH VALVE VITREOUS CHINA, WITH SLOAN REGAL FLUSHOMETER 186-1.0
ELECTRIC PANEL	PROVIDE A MINIMUM 100 AMP, SINGLE PHASE ELECTRIC PANEL INSIDE THE CHASE ROOM, WITH SEPARATE DISCONNECT MOUNTED ON THE OUTSIDE OF THE BUILDING WHERE POWER COMES INTO THE BUILDING.	FLOOR DRAINS	EVERY ROOM SHALL HAVE A MINIMUM OF ONE FLOOR DRAIN, SIMILAR TO JR SMITH 2005 WITH BRONZE BODY, POLISHED BRONZE STRAINER, SQUARE, WITH QUAD CLOSE TRAP SEAL 2692.		
		EXTERIOR FAUCET	THE FROST PROOF HOSE BIBB SHALL BE JR SMITH 5509QT WITH VACUUM BREAKER STAINLESS STEEL BOX.		
		SPECIAL OUTLETS	SPECIAL OUTLETS FOR HIGHER AMPERAGE APPLIANCES		

**Gore Public Schools
Misc. Buildings**
1200 OK 10
Gore, OK 74435

MICHAEL ALLEN RILEY
Architecture, PLLC
28899 Brookenthill Road
Shady Point, OK 74956
918.839.6032 ph.
www.michaelrileyarchitect.com



Project Number:	23-53
Date:	10-10-23
Revisions:	
Sheet Number:	A200

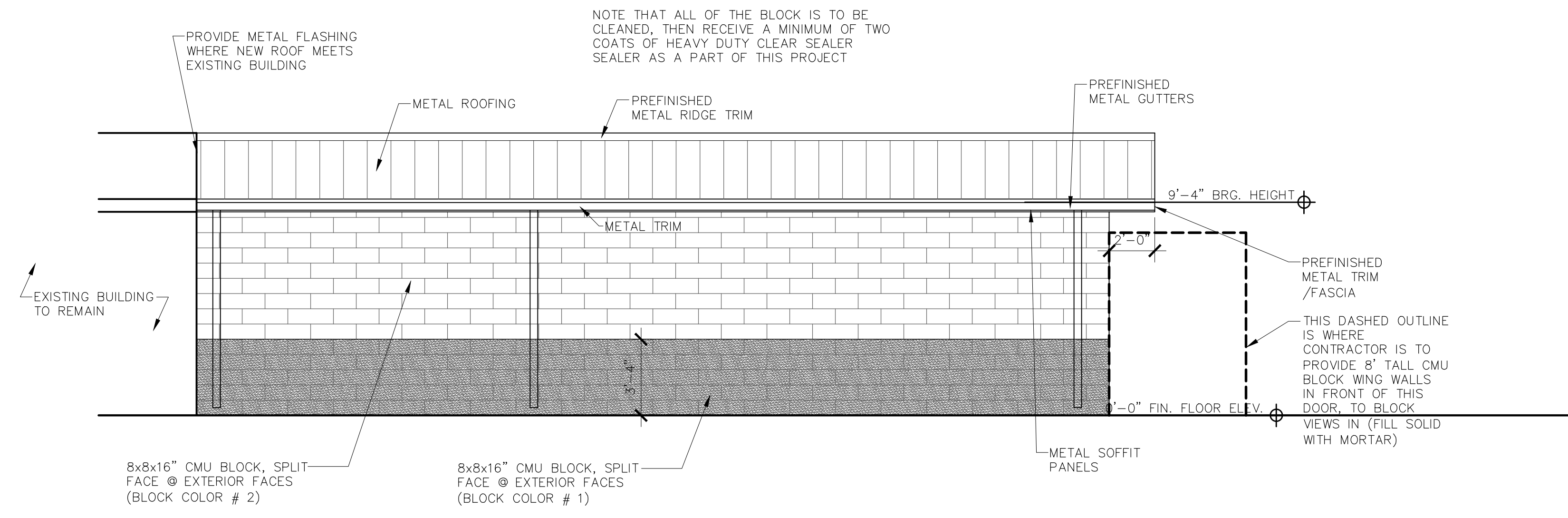

A SOFTBALL BUILDING
EAST ELEVATION
1/4"=1'-0"

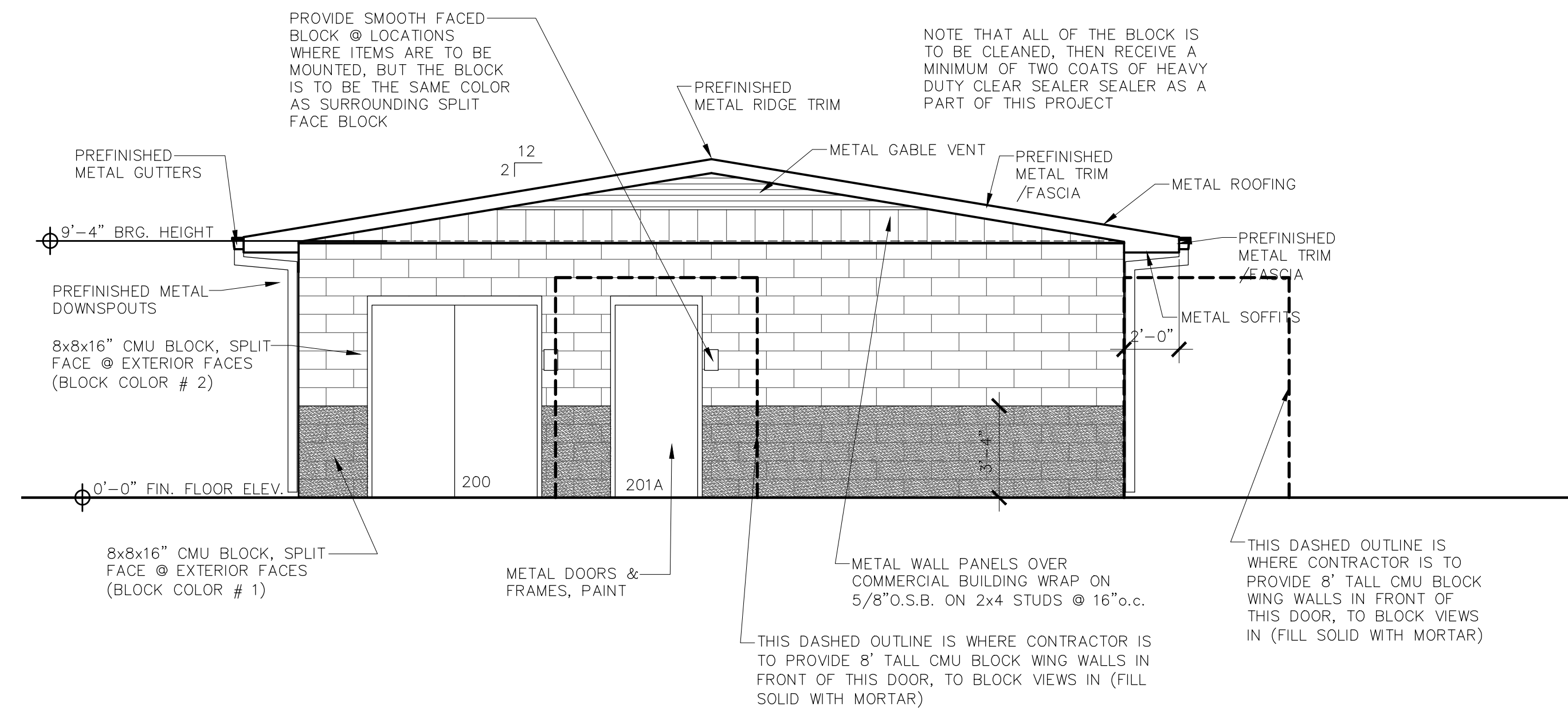

B SOFTBALL BUILDING
NORTH ELEVATION
1/4"=1'-0"

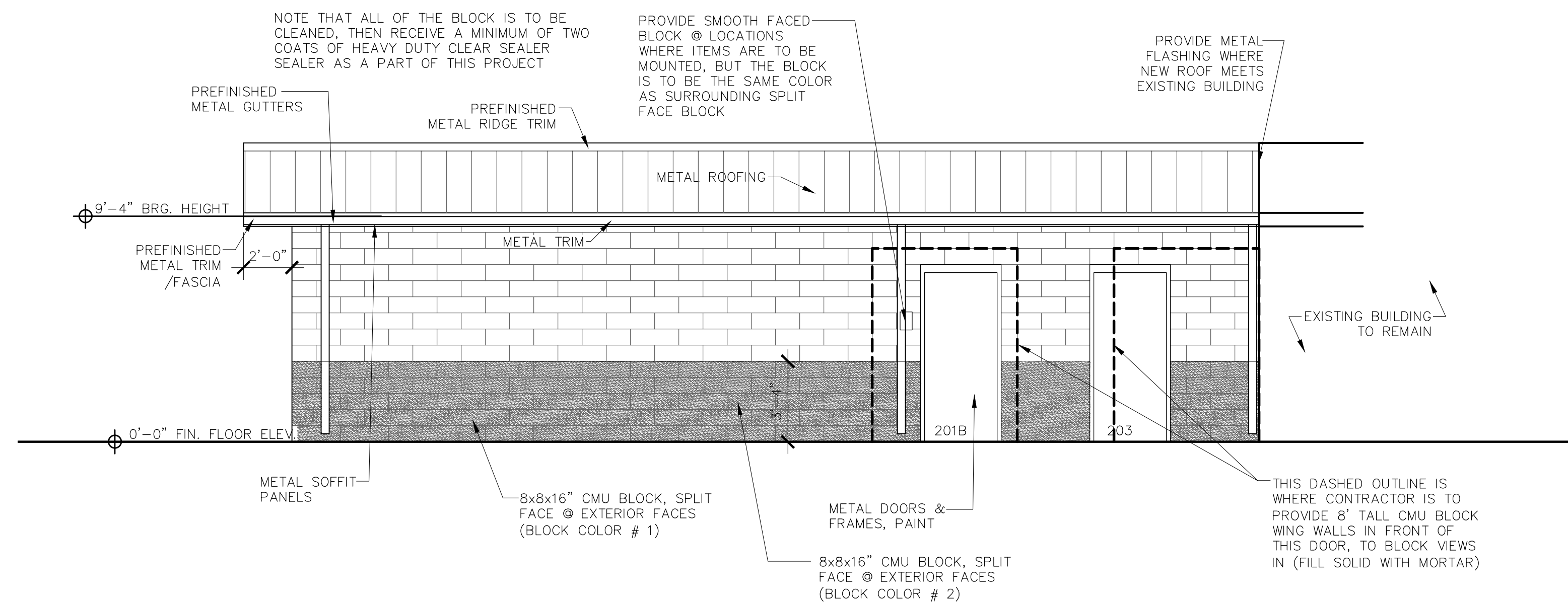

C SOFTBALL BUILDING
WEST ELEVATION
1/4"=1'-0"

**Gore Public Schools
Misc. Buildings**

1200 OK 10
Gore, OK 74435

MICHAEL ALLEN RILEY
Architecture, PLLC

28899 Brookenthill Road
Shady Point, OK 74956

918.839.6032 ph.
www.michaelrileyarchitect.com

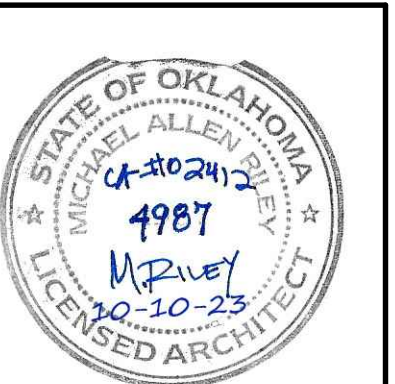

Project Number:	23-53
Date:	10-10-23
Revisions:	

Sheet Number:

A201

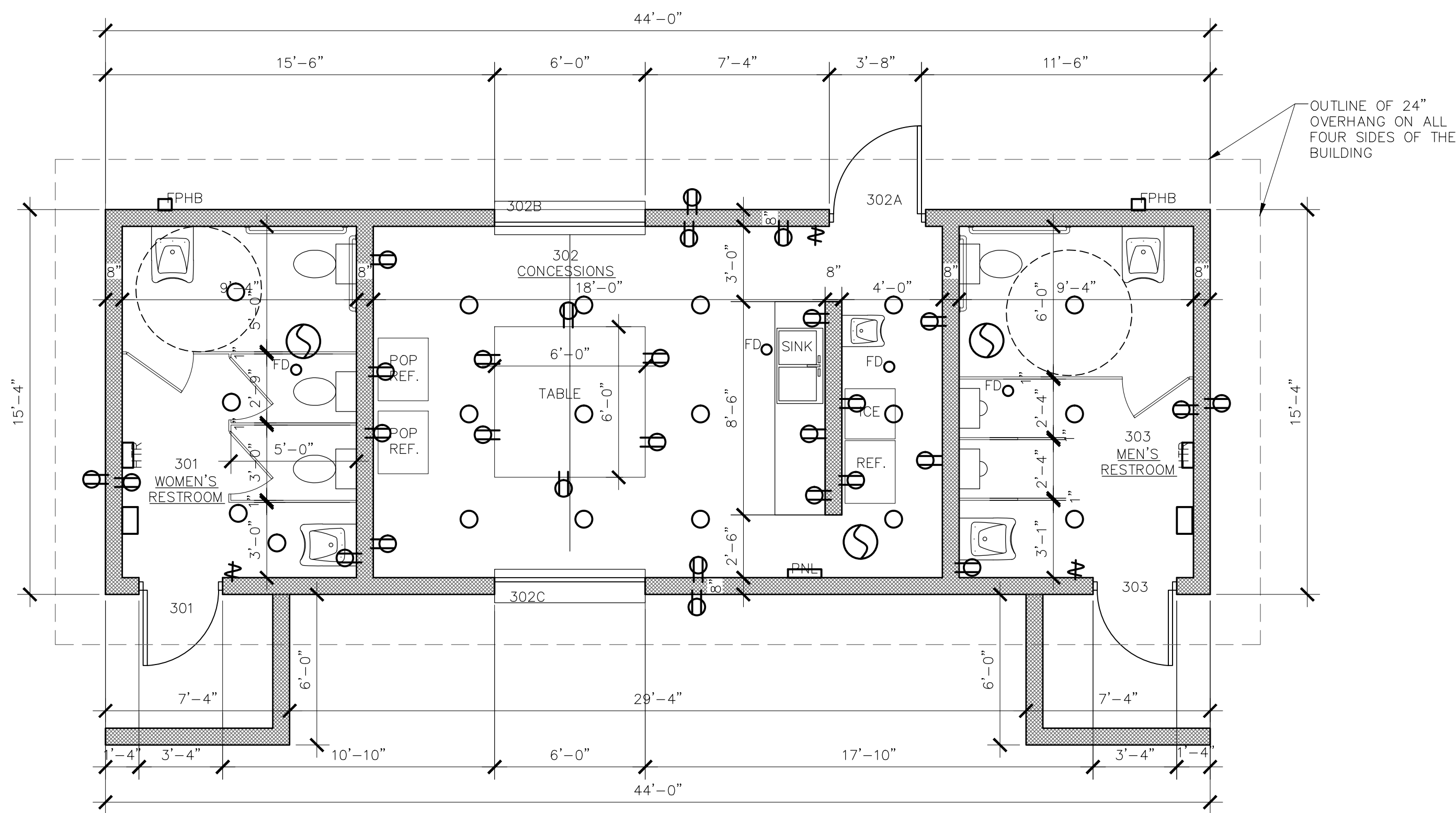

GENERAL NOTES

1. ALL PAINT, BLOCK COLORS, AND OTHER COLOR, TEXTURE, AND FINISHES ARE TO BE SELECTED BY OWNER DURING THE SUBMITTAL PHASE.
2. ALL DOORS AND DOOR FRAMES ARE TO BE PAINTED AS A PART OF THIS PROJECT.
3. CONTRACTOR SHALL PROVIDE AND INSTALL SOLID PLASTIC TOILET PARTITIONS AND DOORS BETWEEN THE BUILT IN TOILET DIVIDER WALLS. COLOR TO BE SELECTED BY OWNER.
4. THERE ARE TO BE TWO (2) COLORS OF STANDARD TYPE SPLIT FACE BLOCK USED ON THIS PROJECT. SUBMIT SAMPLES TO OWNER FOR SELECTION DURING THE SUBMITTAL PHASE. THE INTENTION IS TO USE TWO DIFFERENT NATURAL TAN COLORS, ONE SLIGHTLY DARKER THAN THE OTHER.
5. METAL ROOFING SHALL BE MIN. 24 GAUGE, KYNAR FINISH (REFER TO SPECS).
6. SOFFIT SHALL BE METAL SOFFIT, MIN. 24 GAUGE, KYNAR FINISH.
7. ALL METAL FASCIA, TRIMS, FLASHINGS, ETC. SHALL BE MIN. 26 GAUGE, AND SHALL HAVE KYNAR FINISH.
8. ALL INTERIOR WALLS ARE TO BE SMOOTH FACE CMU BLOCK, WHILE ALL EXTERIOR ELEVATIONS ARE TO BE SPLIT FACE CMU BLOCK.

A FOOTBALL CONCESSION/RESTROOM BUILDING PLAN
1/4"=1'-0"

MISCELLANEOUS FIXTURE SPECIFICATIONS

<p>LIGHT FIXTURES</p> <p>○</p>	<p>THE RECESSED LIGHT FIXTURES USED ON THIS JOB SHALL BE 6" DOWN LIGHTS, 37 WATT, 120 VOLTS, 4000 LAMP TEMPERATURE, RECESSED MOUNTED, SIMILAR TO 6DR-1L-L40/840-DIM-UNV-R-W-OF-WE1/CC-N BY WILLIAMS LIGHTING, OR EQUAL. THERE SHOULD BE AT LEAST ONE FIXTURE IN EACH OF THE ROOMS WITH EMERGENCY BATTERY BACKUP.</p>	<p>ELECTRIC OUTLETS</p> <p>●</p>	<p>GCI OUTLETS, WEATHERPROOF @ EXTERIOR LOCATIONS. BREAK THE CIRCUITS UP SO THAT THERE ARE NO MORE THAN 15 AMPS MAX PER CIRCUIT.</p>	<p>WALL HUNG SINKS</p> <p>☒</p>	<p>THE WALL HUNG SINKS SHALL BE AMERICAN STANDARD LUCERNE 0355.012 ADA WALL MOUNTED 20" X 18" HOLES 4" c.c. WITH KOHLER K-15182 SINGLE HANDLE FAUCET, PROVIDE LAVSHIELD EQUAL TO TRUEBIRD IPS CORP, LAVATORY PROTECTIVE ENCLOSURES TO COVER TRAPS, TAILPIECE AND ANGLE STOPS. PROVIDE MOUNTING HARDWARE AS NEEDED TO MOUNT THE SINK TO THE NEW BLOCK WALLS.</p>
<p>HAND DRYERS</p> <p>☐</p>	<p>EACH OF THE RESTROOMS SHALL HAVE AN ELECTRIC HAND DRYER, MODEL EXCEL SLERATORECO XL-BW-ECO HAND DRYER, NO HEAT, WHITE THERMOSET RESIN (BMC) COVER, AUTOMATIC SENSOR, SURFACE MOUNTED, COMMERCIAL HAND DYER, 800 WATTS. PROVIDE ALL WIRING NEEDED FOR A COMPLETE INSTALLATION. EACH HAND DRYER TO BE ON IT'S OWN CIRCUIT BREAKER.</p>	<p>LIGHT SWITCHES</p> <p>⚡</p>	<p>EACH ROOM SHALL HAVE AN OCCUPANCY SENSOR INSIDE THE ROOM, TO POWER THE LIGHTS. THERE SHALL BE A PHOTOCELL ON THE EXTERIOR OF THE BUILDING, NORTH SIDE, TO POWER THE EXTERIOR LIGHTS.</p>	<p>TOILET FIXTURES</p> <p>☐</p>	<p>THE TOILETS USED ON THIS PROJECT SHALL ALL BE AMERICAN STANDARD MADERA 3043.001, ADA FLOOR MOUNTED FLUSH VALVE CHINA ELONGATED-RIM, WITH SLOAN REGAL FLUSHMETER 111, AND AMERICAN STANDARD SEAT 5901.100. PROVIDE WAX RINGS AND ANY OTHER MISC. ITEMS AS NEEDED FOR A COMPLETE INSTALLATION.</p>
<p>ELECTRIC HEATER</p> <p>☒</p>	<p>THE CHASE SPACE SHALL HAVE A HEAVY DUTY ELECTRIC UNIT HEATER, SURFACE MOUNTED TYPE, MODEL TPI CORPORATION 3450 SERIES, 2KW/6.8MBH, 245 CFM, 1400RPM, 240V, SINGLE PHASE, WITH THERMOSTAT.</p>	<p>EXHAUST FANS</p> <p>⊙</p>	<p>EACH OF THE RESTROOMS SHALL HAVE A SIMPLE, RESIDENTIAL STYLE EXHAUST FAN RECESSED INTO THE CEILING, TIED TO A SWITCH. THE SWITCH IS TO BE LOCATED IN THE RESTROOM.</p>	<p>URINAL FIXTURES</p> <p>☐</p>	<p>THE URINAL USED ON THIS PROJECT SHALL ALL BE AMERICAN STANDARD ALLBROOK 6550.001, ADA URINAL WALL MOUNTED FLUSH VALVE VITREOUS CHINA, WITH SLOAN REGAL FLUSHMETER 186-1.0</p>
<p>ELECTRIC PANEL</p> <p>☒</p>	<p>PROVIDE A MINIMUM 100 AMP, SINGLE PHASE ELECTRIC PANEL INSIDE THE CHASE ROOM, WITH SEPARATE DISCONNECT MOUNTED ON THE OUTSIDE OF THE BUILDING WHERE POWER COMES INTO THE BUILDING.</p>	<p>FLOOR DRAINS</p> <p>●</p>	<p>EVERY ROOM SHALL HAVE A MINIMUM OF ONE FLOOR DRAIN, SIMILAR TO JR SMITH 2005 WITH BRONZE BODY, POLISHED BRONZE STRAINER, SQUARE, WITH QUAD CLOSE TRAP SEAL 2692.</p>		
		<p>EXTERIOR FAUCET</p> <p>☒</p>	<p>THE FROST PROOF HOSE BIBB SHALL BE JR SMITH 5509QT WITH VACUUM BREAKER STAINLESS STEEL BOX.</p>		
		<p>●</p>	<p>SPECIAL OUTLETS FOR HIGHER AMPERAGE APPLIANCES</p>		

**Gore Public Schools
Misc. Buildings**
1200 OK 10
Gore, OK 74435

MICHAEL ALLEN RILEY
Architecture, PLLC
28899 Brookenthill Road
Shady Point, OK 74956
918.839.6032 ph.
www.michaelrileyarchitect.com



Project Number:	23-53
Date:	10-10-23
Revisions:	
Sheet Number:	A300

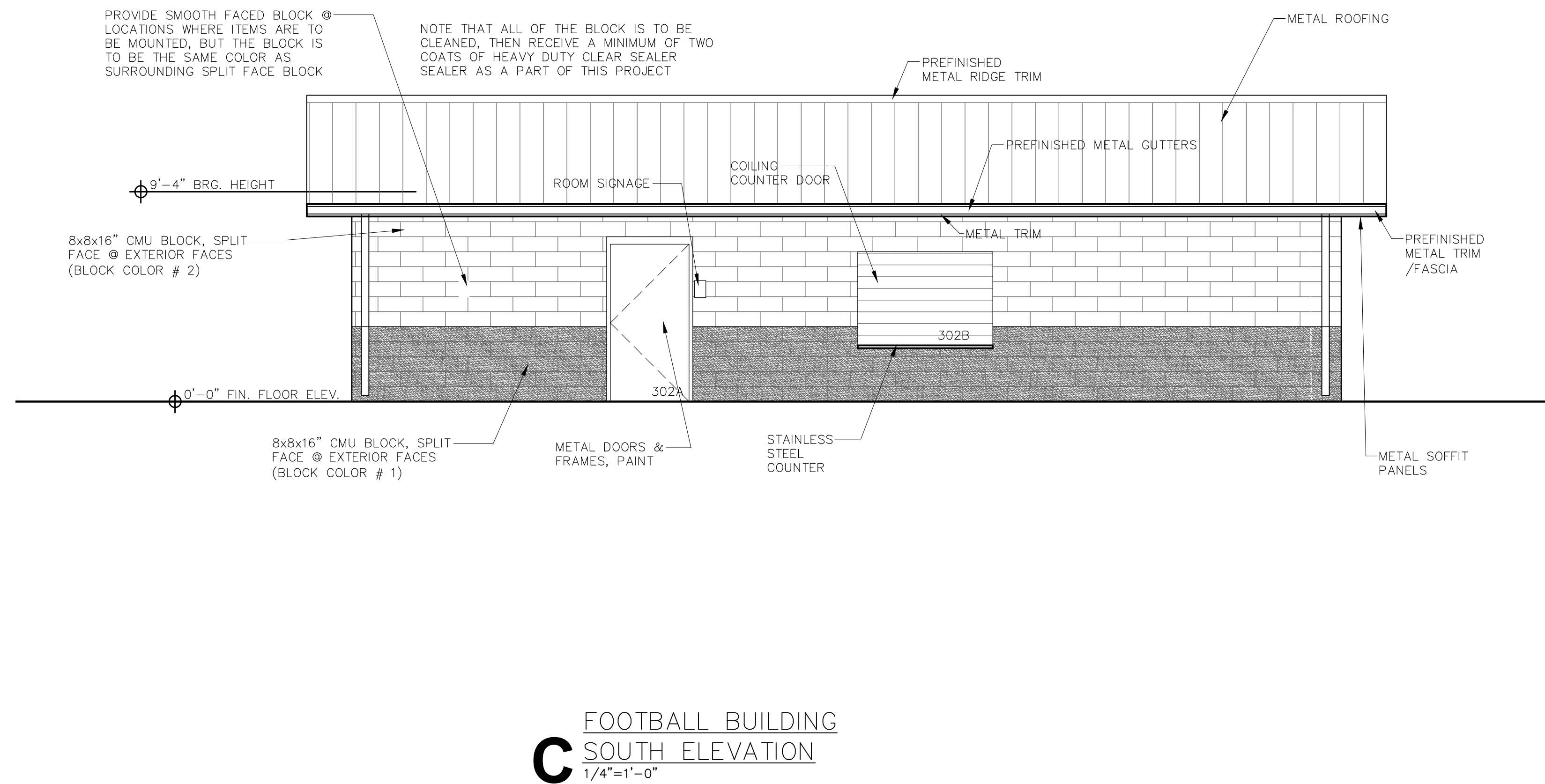
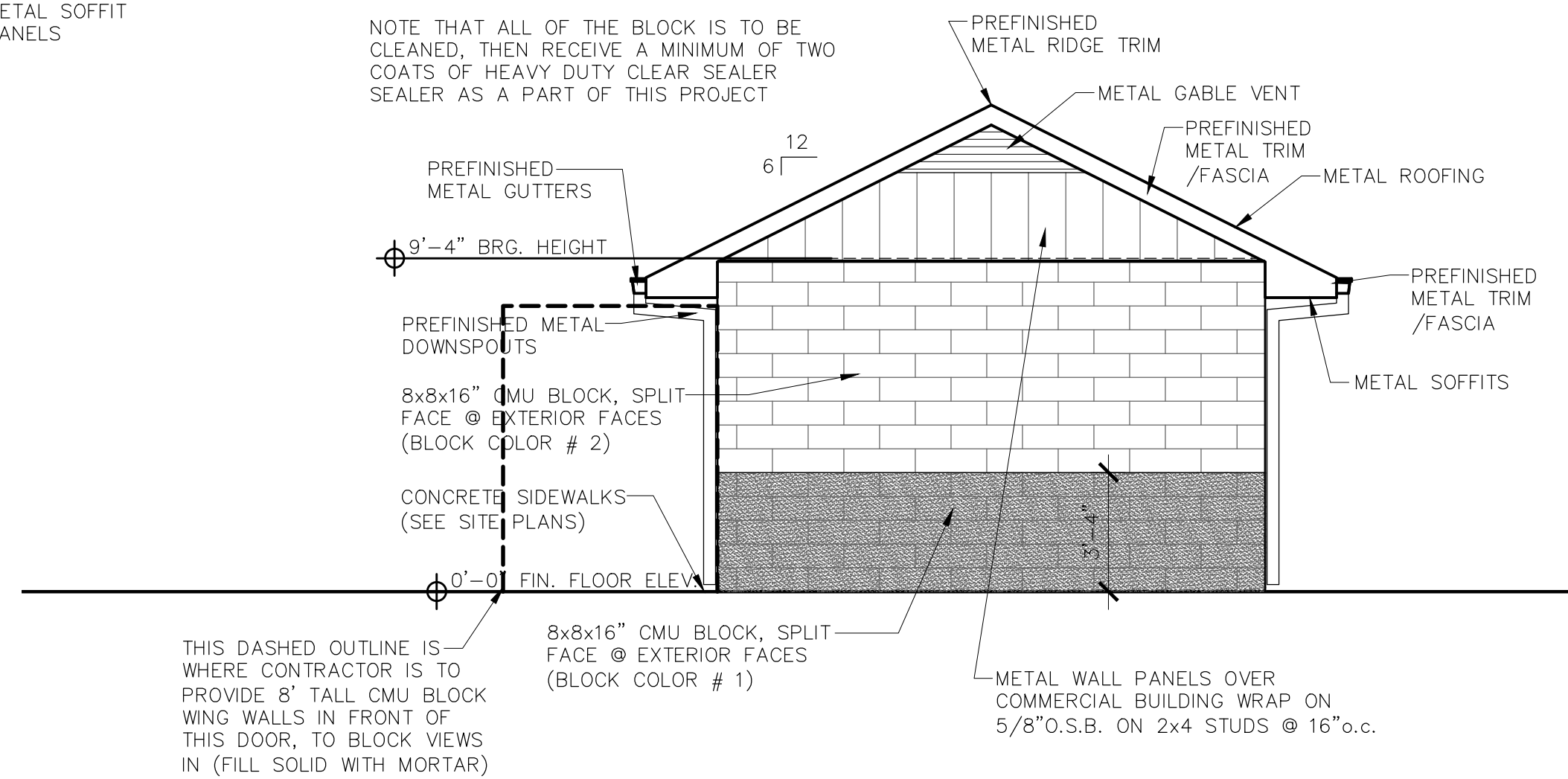
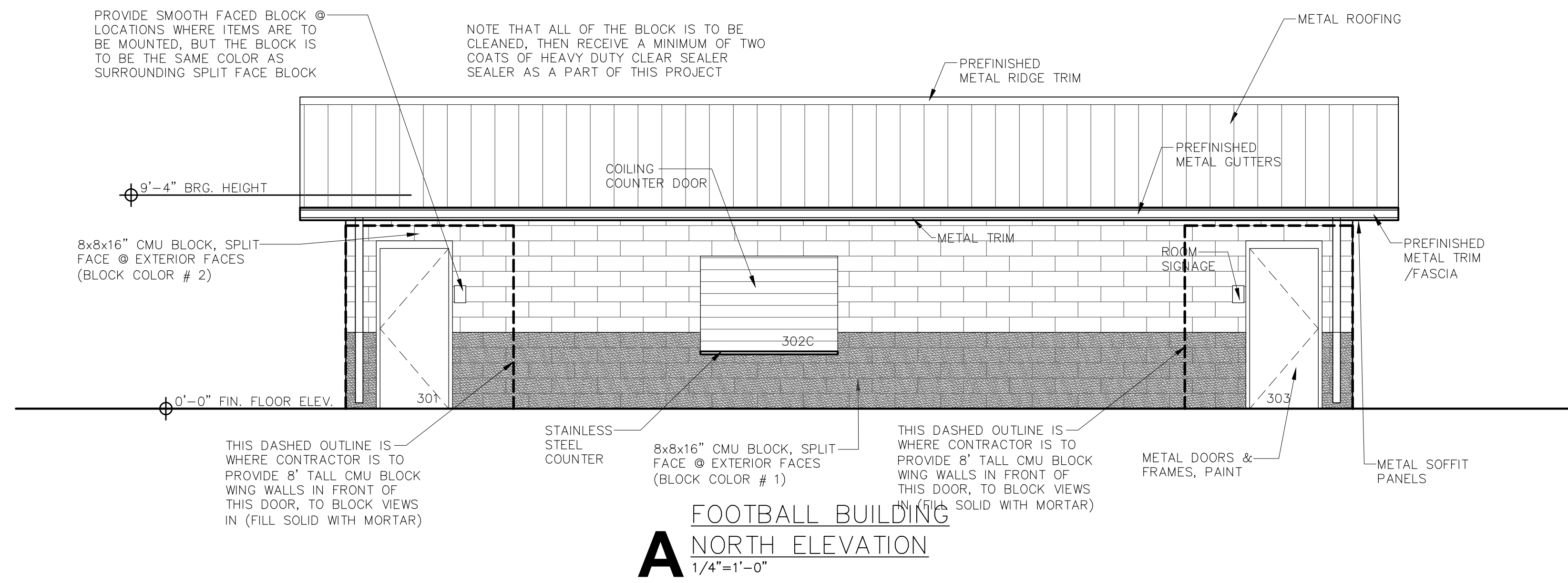

Gore Public Schools
Misc. Buildings
1200 OK 10
Gore, OK 74435

MICHAEL ALLEN RILEY
Architecture, PLLC
28899 Brookenthill Road
Shady Point, OK 74956
918.839.6032 ph.
www.michaelrileyarchitect.com

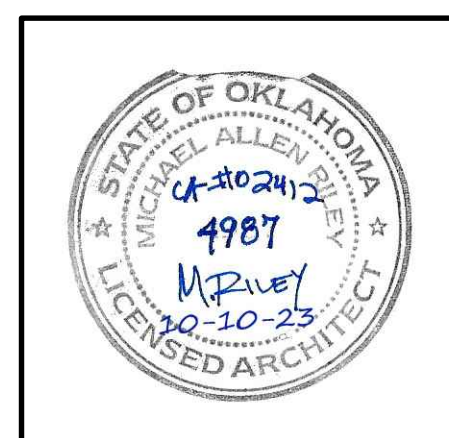

Project Number:	23-53
Date:	10-10-23
Revisions:	
Sheet Number:	A301