

Jeopardy

Matter and Energy	Cells and Living Things	Humans Populations Ecosystems	Water And Land	Safety Symbols
<u>\$100</u>	<u>\$100</u>	<u>\$100</u>	<u>\$100</u>	<u>\$100</u>
<u>\$200</u>	<u>\$200</u>	<u>\$200</u>	<u>\$200</u>	<u>\$200</u>
<u>\$300</u>	<u>\$300</u>	<u>\$300</u>	<u>\$300</u>	<u>\$300</u>
<u>\$400</u>	<u>\$400</u>	<u>\$400</u>	<u>\$400</u>	<u>\$400</u>
<u>\$500</u>	<u>\$500</u>	<u>\$500</u>	<u>\$500</u>	<u>\$500</u>

Final Jeopardy

1 - \$100

- Crystalline and amorphous
- What is two types of solids?



1 - \$200

- Fluid.

- What is a substance that flows?



1 - \$300

- Liquid able to flow.
- What is particles in a can?



1 - \$400

- Any material that attracts iron.

- What is a magnet?



1 - \$500

- The rate that energy is transferred.
- What is power?



2 - \$100

- A group of similar organisms that can mate and produce young that can also mate and produce offspring.

- What is a species?



2 - \$200

- The basic unit of structure in living things?
- What is a cell?



2 - \$300

- Looks like a stack of flattened sac.

- What is Golgi Apparatus?



2 - \$400

- Redwood trees.

Tallest trees on earth?



2 - \$500

- Organelles that convert energy into food.
- What is mitochondria?



3 - \$100

- Occurs when two or more things work together or effect one another.

- What is Interaction?



3 - \$200

- An objects shape or form.

- What is structure?



3 - \$300

- The action an object performs or the role it plays.
- What is function?



3 - \$400

- Species that influence the survival of many other species in an ecosystem?
- What is a keystone species?



3 - \$500

- The movement of organisms from one place to another.
- What is dispersal?



4 - \$100

- The movement of energy through a body of water.
- What is a wave?



4 - \$200

- Water in the gaseous state.
- What is water vapor?



4 - \$300

- Occurs when a substance changes from a gas into a liquid.

- What is condensation?



4 - \$400

- Contamination of earths land , water or air.
- What is polution.?



4 - \$500

- Envelope of gases that surrounds the planet.
- What is atmosphere?



5 - \$100



Warning to use when heating

- What are heat-resistant gloves



5 - \$200



Used to pick up
hot test tube

- What is a clamp



5 - \$300



Type of objects being used

- What are Sharp objects



5 - \$400



Keep away from water

- What is an electric shock



5 - \$500

- Can be deadly



- What are fumes?



Final Jeopardy

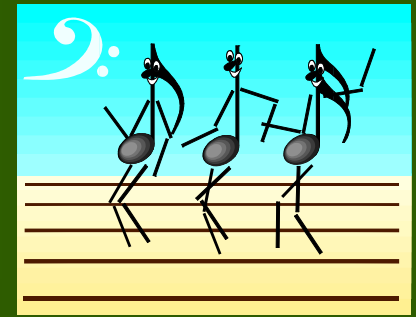

- Eukaryotic cell



- What is a plant cell



