

# Jeopardy

Science UE	US History	Math UE	Speech	Miscellaneous
<u>\$100</u>	<u>\$100</u>	<u>\$100</u>	<u>\$100</u>	<u>\$100</u>
<u>\$200</u>	<u>\$200</u>	<u>\$200</u>	<u>\$200</u>	<u>\$200</u>
<u>\$300</u>	<u>\$300</u>	<u>\$300</u>	<u>\$300</u>	<u>\$300</u>
<u>\$400</u>	<u>\$400</u>	<u>\$400</u>	<u>\$400</u>	<u>\$400</u>
<u>\$500</u>	<u>\$500</u>	<u>\$500</u>	<u>\$500</u>	<u>\$500</u>

Final Jeopardy

# 1 - \$100

- Crystalline and amorphous
- What is two types of solids?



# 1 - \$200

- Fluid.

- What is a substance that flows?



# 1 - \$300

- Liquid able to flow.
- What is particles in a can?



# 1 - \$400

- Any material that attracts iron.

- What is a magnet?



# 1 - \$500

- The rate that energy is transferred.
- What is power?



# 2 - \$100

- The famous colonial patriot who authored the convincing pro-independence pamphlet, Common Sense was
  
- Who is Thomas Paine?



# 2 - \$200

- To address concerns that the Constitution failed to safeguard individual liberties, supporters of the Constitution promised the passage of
- What is Bill of Rights?





# 2 - \$300

- What was the major contributor which caused the Dust Bowl of the 1930's?
  
  
  
  
  
  
  
  
  
  
- What is severe drought?



# 2 - \$400

- What event led most directly to the U.S. involvement in World War 2?

What is Pearl Harbor?



# 2 - \$500

- Movement of employees to the suburbs after World War II was largely a result of the popularization of
- What are automobiles?



3 - \$100

- The sets or rules represented by the acronym PEMDAS
- What is Order of Operation?



3 - \$200

■ Solve for X.  $\frac{x^2}{-3} = -12$

■ What is x=6?



$$3 - \$300$$

- The inequality represented by...



- What is  $N \geq 1$ ?



3 - \$400

- If the letters of the following word were printed on letter tiles and placed in a box, what is the probability of selecting a vowel at random?
- PIRATES
- What is  $3/7$ ?



# 3 - \$500

- The piece of data included in a set that will skew the data due to its extreme distance from the other quantities?
- What is an Outlier?





# 4 - \$100

- This speech type is typically presented at a funeral, graveside, or at a memorial?
- What is a eulogy?



# 4 - \$200

- This speech type is presented during a graduation ceremony
- What is a commencement speech?



# 4 - \$300

- This speech type is typically presented as a satire for comedic purposes?
- What is a skit?



# 4 - \$400

- This speech type is presented in order to influence a group
- What is persuasive speech?



# 4 - \$500

- This speech type may be presented along with visual aids and is intended to provide edification of facts, figures, and statistics.
- What is an informative speech?



# 5 - \$100

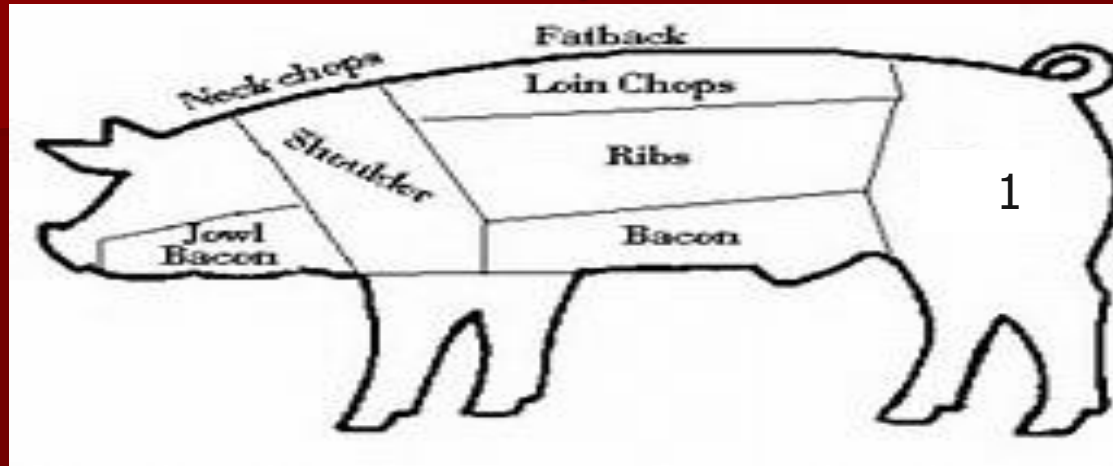

- What is the name of number 1?
- What is Ham?



# 5 - \$200

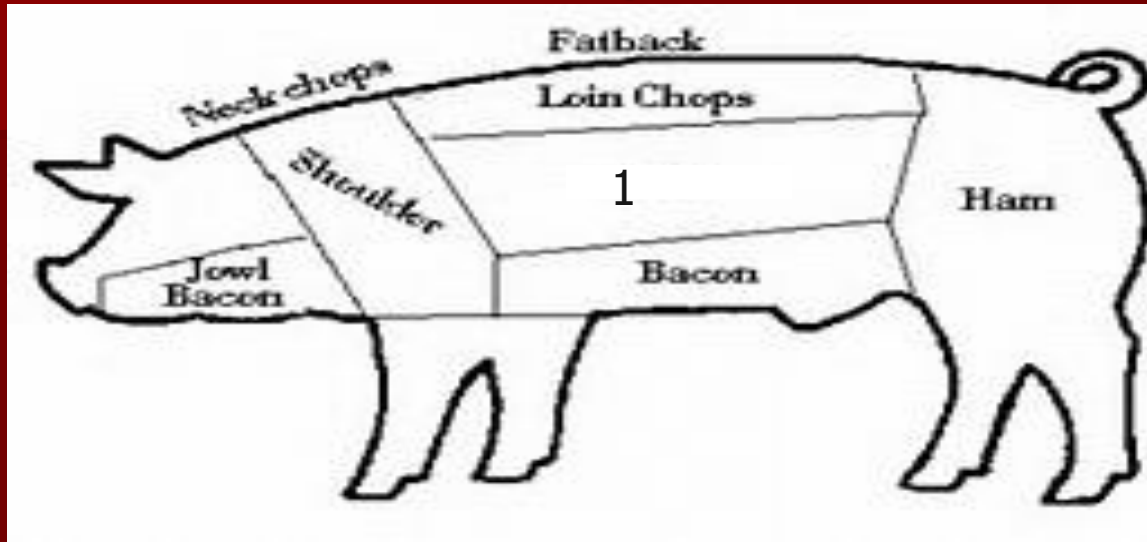

What is the name for number 1

- What is are Ribs



5 - \$300

Is a tomato a fruit or a vegetable?

- What is a fruit?





5 - \$400



What breed of cattle is this?

- What is Brahman?



# 5 - \$500

- What does the welding term SMAW mean?
- What is Shielded Metal Arch Welding?



# Final Jeopardy

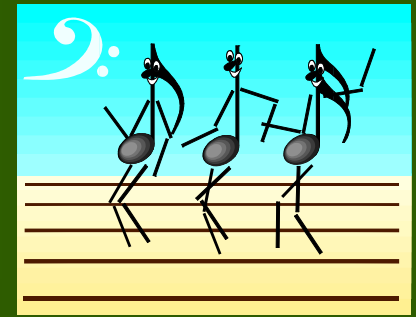

- Eukaryotic cell



- What is a plant cell

