

Jeopardy

Biology	US History	Geometry	Track	Speech
<u>\$100</u>	<u>\$100</u>	<u>\$100</u>	<u>\$100</u>	<u>\$100</u>
<u>\$200</u>	<u>\$200</u>	<u>\$200</u>	<u>\$200</u>	<u>\$200</u>
<u>\$300</u>	<u>\$300</u>	<u>\$300</u>	<u>\$300</u>	<u>\$300</u>
<u>\$400</u>	<u>\$400</u>	<u>\$400</u>	<u>\$400</u>	<u>\$400</u>
<u>\$500</u>	<u>\$500</u>	<u>\$500</u>	<u>\$500</u>	<u>\$500</u>

Final Jeopardy

1 - \$100

- An organized way of gathering and analyzing evidence about the natural world.
- What is Science?



1 - \$200

- A scientific explanation for a set of observations that can be tested in ways that support or reject it.
- What is a hypothesis?



1 - \$300

- A positively charged particle in an atom.

- What is a proton?



1 - \$400

- When you shake sugar and sand together in a test tube, you cause them to form.
- What is a mixture?



1 - \$500

- It's parts are a five carbon sugar, a phosphate group, and a nitrogenous base.
- What is a nucleotide?



2 - \$100

- What did Alexander Graham Bell invent?

- Telephone



2 - \$200

- After the Boston Tea Party, the British closed Boston harbor with which of the following Acts of Parliament?
- The intolerable acts



2 - \$300

- What geographic feature would have prevented the early English colonizers from moving further west, to the interior of North America?

- Appalachian Mountains



2 - \$400

- The tradition of serving as president for no more than two full terms was first established by
- George Washington



2 - \$500

- What battle was the turning point for Allied forces during WWII?

- Stalingrad



3 - \$100

- If a circle has a diameter of 24, what is the area of the circle

- 12 Pi



3 - \$200

- If a circle has a circumference of 12π , what is the radius

- 6



3 - \$300

- How many degrees are in a right triangle
- 180 degrees



3 - \$400

- How many congruent sides does an isosceles triangle have?

- 2



3 - \$500

- If a triangle has a base of 7 and a height of 10, what is the area of the triangle

- $\frac{1}{2}(10)(7) = 35$



4 - \$100

- How many laps around the track is 800m

- 2 laps



4 - \$200

- How many people are in a relay team?

■ 4



4 - \$300

- How much does a shotput weigh for a high school male

- 12 lbs



4 - \$400

Track and field event in which a person uses a long flexible pole as aid to jump over a bar

- What is pole vaulting



4 - \$500

- Track and field event in which competitors must jump unaided over a horizontal bar placed at measured heights without dislodging it
- What is high jump?



5 - \$100

- A speech that is unprepared and given a small amount of prep time
- What is extemporaneous?



5 - \$200

- A method of formally presenting an argument in a structured manner
- What is debate?



5 - \$300

- Speaking loudly enough so that every member of the audience can hear what is said
- What is projection?



5 - \$400

- Speaking at a rate that is comfortable for the audience to hear and comprehend.
- What is pace?



5 - \$500

- Informal language that is specific to a particular group.
- What is slang?



Final Jeopardy

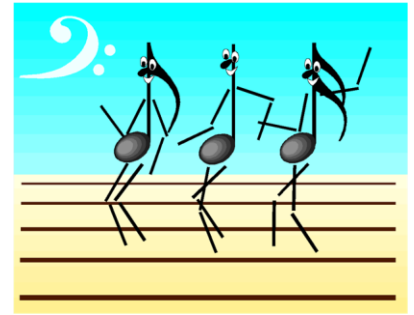

- Time required for half of the radioactive atoms in a sample to decay.
- What is half-life?

