



CONTRACT NO.

DATE

PROJECT NAME

CLIENT

PROJECT NUMBER

PROJECT LOCATION

PROJECT DESCRIPTION

PROJECT STATUS

PROJECT CONTACT

PROJECT ADDRESS

PROJECT PHONE

PROJECT FAX

PROJECT E-MAIL

PROJECT WEBSITE

PROJECT URL

PROJECT NOTES

PROJECT COMMENTS

PROJECT REVISIONS

PROJECT CHANGES

PROJECT ADDENDUMS

PROJECT EXHIBITS

PROJECT REFERENCES

PROJECT SOURCES

PROJECT MATERIALS

PROJECT SPECIFICATIONS

PROJECT STANDARDS

PROJECT CODES

PROJECT ACRONYMS

PROJECT GLOSSARY

PROJECT INDEX

PROJECT SUMMARY

PROJECT INTRODUCTION

PROJECT OBJECTIVES

PROJECT SCOPE

PROJECT LIMITATIONS

PROJECT ASSUMPTIONS

PROJECT CONSTRAINTS

PROJECT RISKS

PROJECT OPPORTUNITIES

PROJECT CHALLENGES

PROJECT SOLUTIONS

PROJECT CONCLUSIONS

PROJECT RECOMMENDATIONS

PROJECT NEXT STEPS

PROJECT CONTACT INFORMATION

PROJECT PREPARED BY

PROJECT CHECKED BY

PROJECT APPROVED BY

PROJECT DATE

PROJECT SCALE

GENERAL NOTES:

- The drawings shall provide a starting point for the design of a project in a particular area. The user of these drawings shall be responsible for determining the final design and construction of the project. The user shall be responsible for obtaining all necessary permits and approvals from the appropriate authorities. The user shall be responsible for ensuring that the project complies with all applicable codes and regulations.
- The drawings shall be used in conjunction with the project specifications and contract documents. The user shall be responsible for ensuring that the project is constructed in accordance with the drawings, specifications, and contract documents.
- The drawings shall be used to guide the construction of the project. The user shall be responsible for ensuring that the project is constructed in accordance with the drawings, specifications, and contract documents.
- The drawings shall be used to guide the operation and maintenance of the project. The user shall be responsible for ensuring that the project is operated and maintained in accordance with the drawings, specifications, and contract documents.
- The drawings shall be used to guide the repair and replacement of the project. The user shall be responsible for ensuring that the project is repaired and replaced in accordance with the drawings, specifications, and contract documents.
- The drawings shall be used to guide the expansion and renovation of the project. The user shall be responsible for ensuring that the project is expanded and renovated in accordance with the drawings, specifications, and contract documents.
- The drawings shall be used to guide the demolition and reconstruction of the project. The user shall be responsible for ensuring that the project is demolished and reconstructed in accordance with the drawings, specifications, and contract documents.
- The drawings shall be used to guide the relocation and reconstruction of the project. The user shall be responsible for ensuring that the project is relocated and reconstructed in accordance with the drawings, specifications, and contract documents.
- The drawings shall be used to guide the reconstruction and reconstruction of the project. The user shall be responsible for ensuring that the project is reconstructed and reconstructed in accordance with the drawings, specifications, and contract documents.
- The drawings shall be used to guide the reconstruction and reconstruction of the project. The user shall be responsible for ensuring that the project is reconstructed and reconstructed in accordance with the drawings, specifications, and contract documents.

ACCESSIBILITY LEGEND

- EXISTING BUILDING
- NEW BUILDING
- CONCRETE PAVING
- AS PAVING
- PLANTING AREA
- LIPT OF WORK
- ACCESSIBLE PATH OF TRAVEL
- ACCESSIBLE RESTROOM
- ACCESSIBLE RESTROOM
- NON-ACCESSIBLE RESTROOM
- ARTIFICIAL TURF FIELD
- DISPOSABLE GRANITE

KEYNOTES

1	ACCESSIBLE RESTROOM
2	ACCESSIBLE RESTROOM
3	ACCESSIBLE RESTROOM
4	ACCESSIBLE RESTROOM
5	ACCESSIBLE RESTROOM
6	ACCESSIBLE RESTROOM
7	ACCESSIBLE RESTROOM
8	ACCESSIBLE RESTROOM
9	ACCESSIBLE RESTROOM
10	ACCESSIBLE RESTROOM
11	ACCESSIBLE RESTROOM
12	ACCESSIBLE RESTROOM
13	ACCESSIBLE RESTROOM
14	ACCESSIBLE RESTROOM
15	ACCESSIBLE RESTROOM
16	ACCESSIBLE RESTROOM
17	ACCESSIBLE RESTROOM
18	ACCESSIBLE RESTROOM
19	ACCESSIBLE RESTROOM
20	ACCESSIBLE RESTROOM
21	ACCESSIBLE RESTROOM
22	ACCESSIBLE RESTROOM
23	ACCESSIBLE RESTROOM
24	ACCESSIBLE RESTROOM
25	ACCESSIBLE RESTROOM
26	ACCESSIBLE RESTROOM
27	ACCESSIBLE RESTROOM
28	ACCESSIBLE RESTROOM
29	ACCESSIBLE RESTROOM
30	ACCESSIBLE RESTROOM
31	ACCESSIBLE RESTROOM
32	ACCESSIBLE RESTROOM
33	ACCESSIBLE RESTROOM
34	ACCESSIBLE RESTROOM
35	ACCESSIBLE RESTROOM
36	ACCESSIBLE RESTROOM
37	ACCESSIBLE RESTROOM
38	ACCESSIBLE RESTROOM
39	ACCESSIBLE RESTROOM
40	ACCESSIBLE RESTROOM
41	ACCESSIBLE RESTROOM
42	ACCESSIBLE RESTROOM
43	ACCESSIBLE RESTROOM
44	ACCESSIBLE RESTROOM
45	ACCESSIBLE RESTROOM
46	ACCESSIBLE RESTROOM
47	ACCESSIBLE RESTROOM
48	ACCESSIBLE RESTROOM
49	ACCESSIBLE RESTROOM
50	ACCESSIBLE RESTROOM
51	ACCESSIBLE RESTROOM
52	ACCESSIBLE RESTROOM
53	ACCESSIBLE RESTROOM
54	ACCESSIBLE RESTROOM
55	ACCESSIBLE RESTROOM
56	ACCESSIBLE RESTROOM
57	ACCESSIBLE RESTROOM
58	ACCESSIBLE RESTROOM
59	ACCESSIBLE RESTROOM
60	ACCESSIBLE RESTROOM
61	ACCESSIBLE RESTROOM
62	ACCESSIBLE RESTROOM
63	ACCESSIBLE RESTROOM
64	ACCESSIBLE RESTROOM
65	ACCESSIBLE RESTROOM
66	ACCESSIBLE RESTROOM
67	ACCESSIBLE RESTROOM
68	ACCESSIBLE RESTROOM
69	ACCESSIBLE RESTROOM
70	ACCESSIBLE RESTROOM
71	ACCESSIBLE RESTROOM
72	ACCESSIBLE RESTROOM
73	ACCESSIBLE RESTROOM
74	ACCESSIBLE RESTROOM
75	ACCESSIBLE RESTROOM
76	ACCESSIBLE RESTROOM
77	ACCESSIBLE RESTROOM
78	ACCESSIBLE RESTROOM
79	ACCESSIBLE RESTROOM
80	ACCESSIBLE RESTROOM
81	ACCESSIBLE RESTROOM
82	ACCESSIBLE RESTROOM
83	ACCESSIBLE RESTROOM
84	ACCESSIBLE RESTROOM
85	ACCESSIBLE RESTROOM
86	ACCESSIBLE RESTROOM
87	ACCESSIBLE RESTROOM
88	ACCESSIBLE RESTROOM
89	ACCESSIBLE RESTROOM
90	ACCESSIBLE RESTROOM
91	ACCESSIBLE RESTROOM
92	ACCESSIBLE RESTROOM
93	ACCESSIBLE RESTROOM
94	ACCESSIBLE RESTROOM
95	ACCESSIBLE RESTROOM
96	ACCESSIBLE RESTROOM
97	ACCESSIBLE RESTROOM
98	ACCESSIBLE RESTROOM
99	ACCESSIBLE RESTROOM
100	ACCESSIBLE RESTROOM

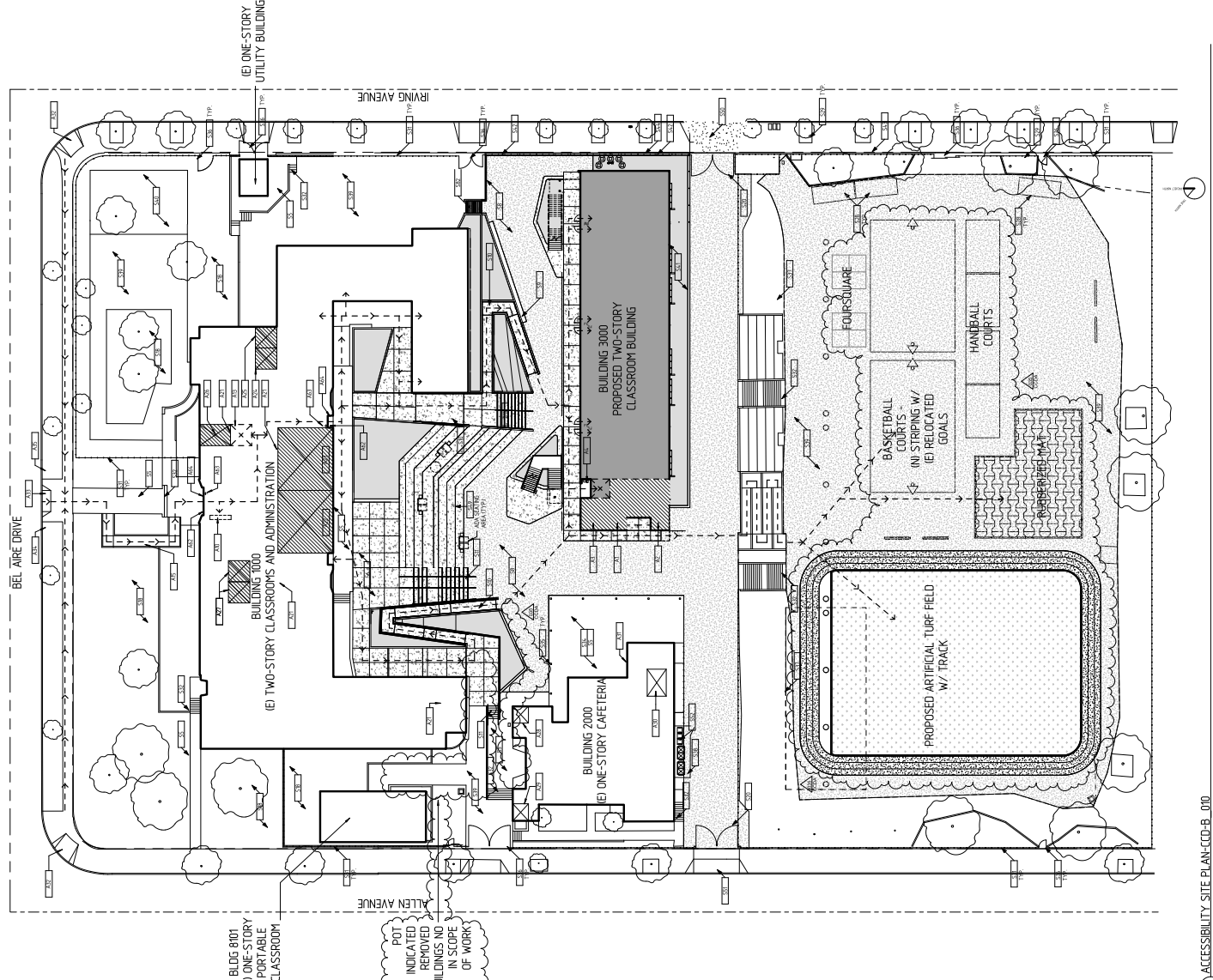

ACCESSIBILITY SITE PLAN

SHEET NUMBER: **A0.30**

DATE: 11/20/24

PROJECT: BARBARA ELEMENTARY SCHOOL DISTRICT

DESIGNER: OSBORN ENGINEERING

PROJECT NO.: A030105

DRAWN BY: [Name]

CHECKED BY: [Name]

SCALE: AS SHOWN

SHEET TITLE: ACCESSIBILITY SITE PLAN



Barba Elementary School
 1504 Bel Aire Drive, Glendale, CA 91201

DESIGNER



15040 Wilshire Street / The Woodlands, California, CA 75082
 Telephone: (281) 891-1000 / Fax: (281) 891-2000

CONSULTANTS

- CIVIL ENGINEER**
 RYAN CONSTRUCTION ENGINEERS
- STRUCTURAL ENGINEER**
 RYAN CONSTRUCTION ENGINEERS
- MECHANICAL / PLUMBING / ELECTRICAL ENGINEER**
 RYAN CONSTRUCTION ENGINEERS
- ARCHITECTURAL ENGINEER**
 RYAN CONSTRUCTION ENGINEERS
- ARCHITECTURAL CONSULTANT**
 ARCHITECTURAL HERITAGE SERVICES



AGENCY APPROVAL

REGULATORY STAMP
 TITLE OF REGULATORY AGENCY
 PROJECT NO. 15-10-003
 DATE

NO.	DATE	DESCRIPTION
1	11/11/15	AT 1504035
2		Author
3		Checker
4		As Issued

BY: [Signature]

SHEET TITLE
SITE PLAN

SHEET NUMBER
A1.11

LEGEND

- EXISTING BUILDING
- NEW BUILDING
- CONCRETE PAVING
- EXISTING AS PAVING
- AS PAVING
- PLANTING AREA
- ARTIFICIAL TURF
- ARTIFICIAL SURFACE DRAINING
- PROPOSED TILE SUSPENSION
- LIMIT OF WORK

KEYNOTE

KEY	TEXT
101	EXISTING BUILDING
102	NEW BUILDING
103	CONCRETE PAVING
104	EXISTING AS PAVING
105	AS PAVING
106	PLANTING AREA
107	ARTIFICIAL TURF
108	ARTIFICIAL SURFACE DRAINING
109	PROPOSED TILE SUSPENSION
110	LIMIT OF WORK

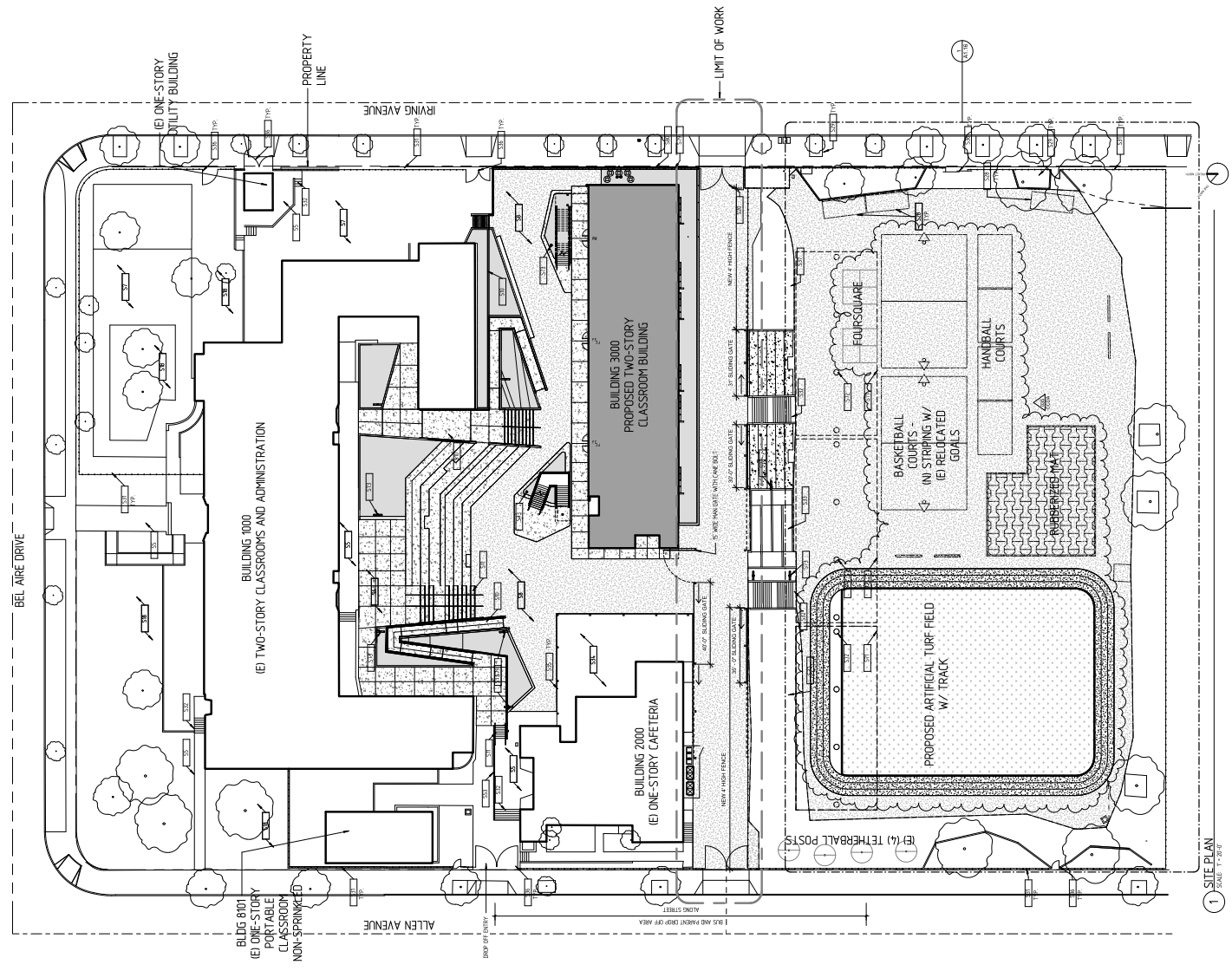

1 SITE PLAN
 SCALE: 1" = 20'-0"



Barba Elementary School
 904 1/2 Ave Drive, Orange, CA 92668

osborn
 15254 Harbor Street, Irvine, CA 92618
 Telephone: (949) 261-1000 / Fax: (949) 261-1000

CONSULTANTS:
Civil Engineer:
Structural Engineer:
Mechanical, Plumbing & Electrical Engineer:
Fire Protection Engineer:
Architectural Consultant:
Architectural Hardware Services:

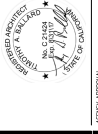

REGISTRATION:
ARCHITECTURAL:
REGISTERED ARCHITECT:
NO. 12345
DATE: 11/12/13

NO.	DATE	DESCRIPTION
1	11/12/13	PRELIMINARY
2	11/12/13	REVISED

DESIGNER: ATLAS
DRAWN BY: CHEN
CHECKED BY: CHEN
SCALE: AS SHOWN

DATE: 11/12/13

PROJECT: BARBA ELEMENTARY SCHOOL DISTRICT
SHEET TITLE: PARTIAL SITE PLAN @ FIELD
SHEET NUMBER: A1.16

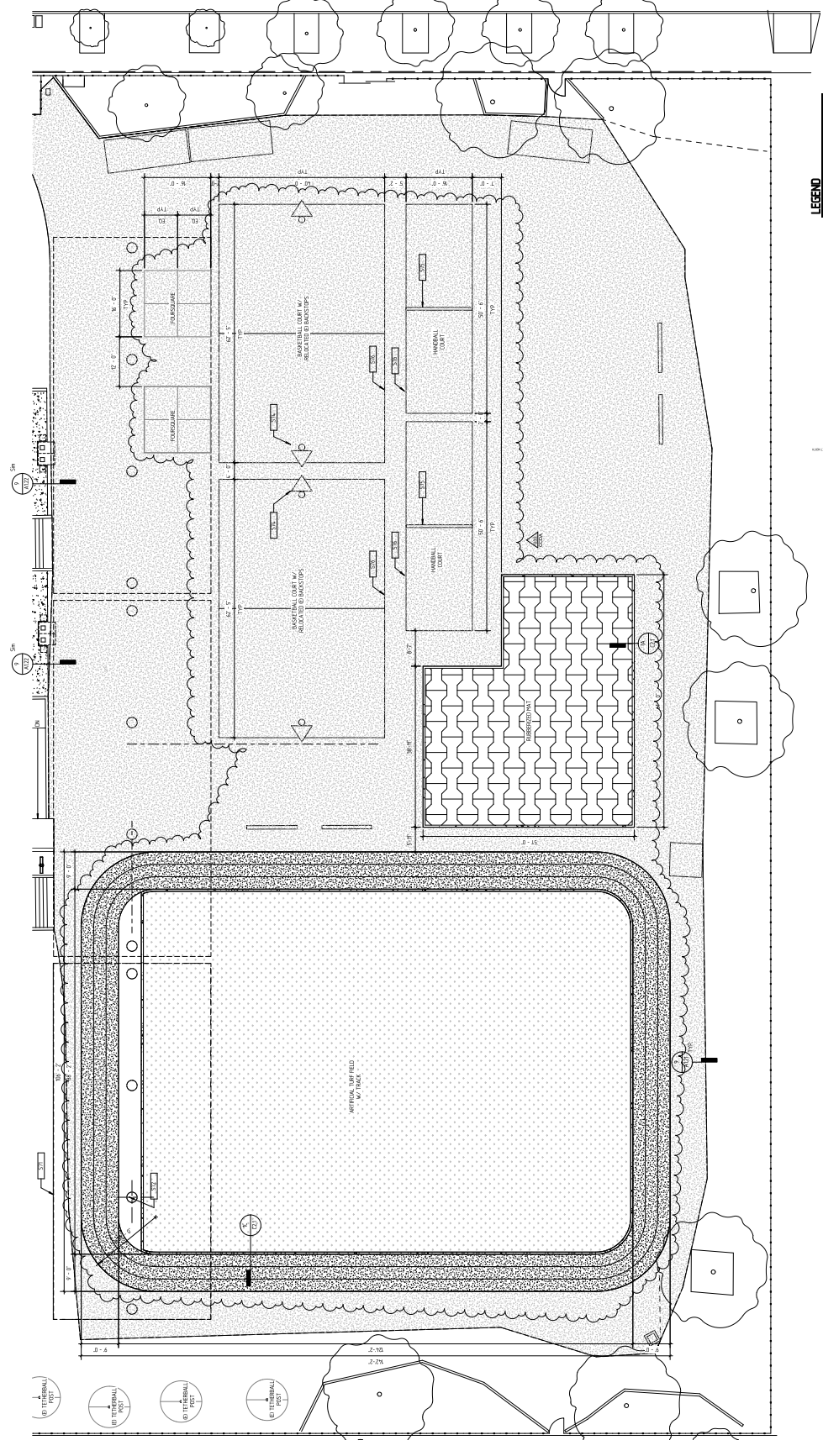

LEGEND

[Symbol]	EXISTING BUILDING
[Symbol]	NEW BUILDING
[Symbol]	CONCRETE PAVING
[Symbol]	EXISTING ASPHALT PAVING
[Symbol]	ASPHALT PAVING
[Symbol]	PAVING AREA
[Symbol]	ARTIFICIAL TURF
[Symbol]	ARTIFICIAL TURF SURFACE DRAINAGE
[Symbol]	RESURFACED TURF SURFACE DRAINAGE
[Symbol]	DEPTH OF WORK



1 ENLARGED SITE PLAN @ FIELD
 SCALE: 1/8" = 1'-0"

KEYNOTES

1	EXISTING BUILDING
2	NEW BUILDING
3	CONCRETE PAVING
4	EXISTING ASPHALT PAVING
5	ASPHALT PAVING
6	PAVING AREA
7	ARTIFICIAL TURF
8	ARTIFICIAL TURF SURFACE DRAINAGE
9	RESURFACED TURF SURFACE DRAINAGE
10	DEPTH OF WORK

SEE MATCHLINE B ON SHEET C2.0

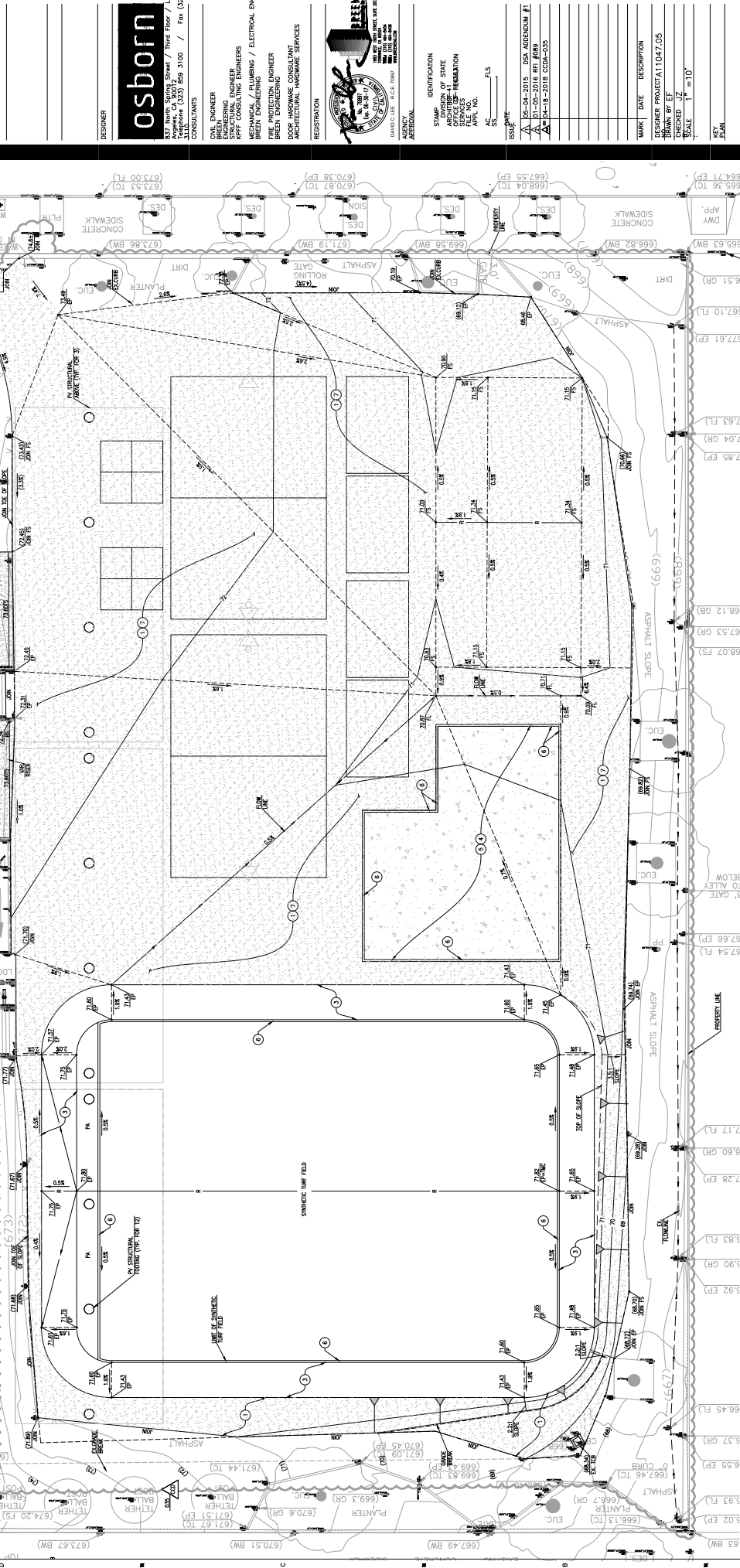

MARK	DATE	DESCRIPTION
DESIGNED	11/04/2015	OSHA ADDENDUM J1
DRAWN BY	11/04/2015	OSHA ADDENDUM J2
CHECKED	11/04/2015	OSHA ADDENDUM J3
SCALE	1" = 10'	
KEY PLAN		

GENERAL NOTES:

- REFERENCE SHEET C11 FOR SYNTHETIC TURF FIELD DRAINAGE LAYOUT.
- REMOVE SIDEWALK WALLS FOR ARCHITECTURE SHEET.
- INSTALL ATHLETIC COURT SURFACING PER ARCHITECTURAL SPECIFICATIONS.
- CONSTRUCT RUBBERIZED MAT SURFACE PER ARCHITECTURAL DETAIL 8 ON SHEET C11.
- CONSTRUCT CONCRETE FINISH BENCH RUBBERIZED SURFACING, 4" THICK PER DETAIL 8 ON SHEET C11.
- CONSTRUCT MESHWORK PER DETAIL HEREON.
- CONSTRUCT FANSHOONING STRIPING PER ARCHITECTURAL DETAIL 8 ON SHEET C11.
- INSTALL CATCH BASIN BENCH RUBBER SURFACING, SIMILAR TO DETAIL 4 ON SHEET C11.
- CONSTRUCT ADA DOWN FOR DETAIL 10 ON SHEET C11.
- CONSTRUCT CURB WALL FOR DETAIL 6 ON SHEET C11.

CONSTRUCTION NOTES:

- CONSTRUCT 4" ASPHALT PAVEMENT ON 2" AGGREGATE BASE PER DETAIL 3 ON SHEET C11.
- REMOVE SIDEWALK WALLS FOR ARCHITECTURE SHEET.
- INSTALL ATHLETIC COURT SURFACING PER ARCHITECTURAL SPECIFICATIONS.
- CONSTRUCT RUBBERIZED MAT SURFACE PER ARCHITECTURAL DETAIL 8 ON SHEET C11.
- CONSTRUCT CONCRETE FINISH BENCH RUBBERIZED SURFACING, 4" THICK PER DETAIL 8 ON SHEET C11.
- CONSTRUCT MESHWORK PER DETAIL HEREON.
- CONSTRUCT FANSHOONING STRIPING PER ARCHITECTURAL DETAIL 8 ON SHEET C11.
- INSTALL CATCH BASIN BENCH RUBBER SURFACING, SIMILAR TO DETAIL 4 ON SHEET C11.
- CONSTRUCT ADA DOWN FOR DETAIL 10 ON SHEET C11.
- CONSTRUCT CURB WALL FOR DETAIL 6 ON SHEET C11.

LEGEND:

- PRE TRUCK WASH ASPHALT: REFER TO CONSTRUCTION NOTE # 9 HEREON.
- PERFORMAL CONCRETE: REFER TO CONSTRUCTION NOTE # 6 HEREON.
- PERFORMAL ASPHALT: REFER TO CONSTRUCTION NOTE # 9 HEREON.
- ACCESSIBLE PAINT OF TRAVEL: REFER TO ARCHITECTURAL PLAN.

MONUMENTED DETAIL NOT TO SCALE