

Glendale Unified School District
Lincoln Elementary School

SUBMITTAL NAME

REVISIONS:

NO.	DESCRIPTION	DATE
1	90% CD	08-02-2022

THIS DRAWING, AS AN INSTRUMENT OF SERVICE, IS THE PROPERTY OF THE LANDSCAPE ARCHITECT'S FIRM. REPRODUCTION OR TRANSMISSION OF ANY PART OF THIS DRAWING WITHOUT THE WRITTEN PERMISSION OF THE LANDSCAPE ARCHITECT'S FIRM IS STRICTLY PROHIBITED. THE LANDSCAPE ARCHITECT'S FIRM SHALL NOT BE RESPONSIBLE FOR ANY ERRORS OR OMISSIONS IN THIS DRAWING OR FOR ANY DAMAGE TO PROPERTY OR PERSONS ARISING FROM THE USE OF THIS DRAWING. THE CONTRACTOR SHALL BE RESPONSIBLE FOR OBTAINING ALL NECESSARY PERMITS AND ENGINEERING REQUIRED NOT INCLUDED IN THESE DRAWINGS. CIVIL, STRUCTURAL AND MECHANICAL ENGINEERING BY OTHERS, GRADING AND DRAINAGE BY OTHERS.

SHOWN ON THE DRAWINGS, EXISTING CONDITIONS AND LOCATIONS OF UTILITIES HAVE NOT BEEN VERIFIED INDEPENDENTLY. IT SHALL BE THE RESPONSIBILITY OF THE CONTRACTOR TO VERIFY THE EXACT LOCATION OF ALL UTILITIES. THE CONTRACTOR SHALL BE RESPONSIBLE FOR SECURING ALL PERMITS AND ENGINEERING REQUIRED NOT INCLUDED IN THESE DRAWINGS. CIVIL, STRUCTURAL AND MECHANICAL ENGINEERING BY OTHERS, GRADING AND DRAINAGE BY OTHERS.

SHOP DRAWINGS MUST BE SUBMITTED TO THE LANDSCAPE ARCHITECT FOR REVIEW BEFORE PROCEEDING WITH FABRICATION.



SHEET TITLE:
GRADING & FRAMING PLANS

DATE:
2022-09-08

PROJECT NO:
LCN2022

FILE NAME:

SHEET NUMBER:
C2.01

NOT FOR CONSTRUCTION



Barbara L. Hall, P.E., Inc.
318 West Evergreen Avenue
Monrovia, CA 91016
Phone: (626) 256-3220
Fax: (626) 256-3218

STUDIO-MLA

251 South Mission Road
Los Angeles, California 90033
T. 213 384 3844 studio-mla.com



Glendale Unified School District
Lincoln Elementary School

SUBMITTAL NAME

NOT FOR CONSTRUCTION

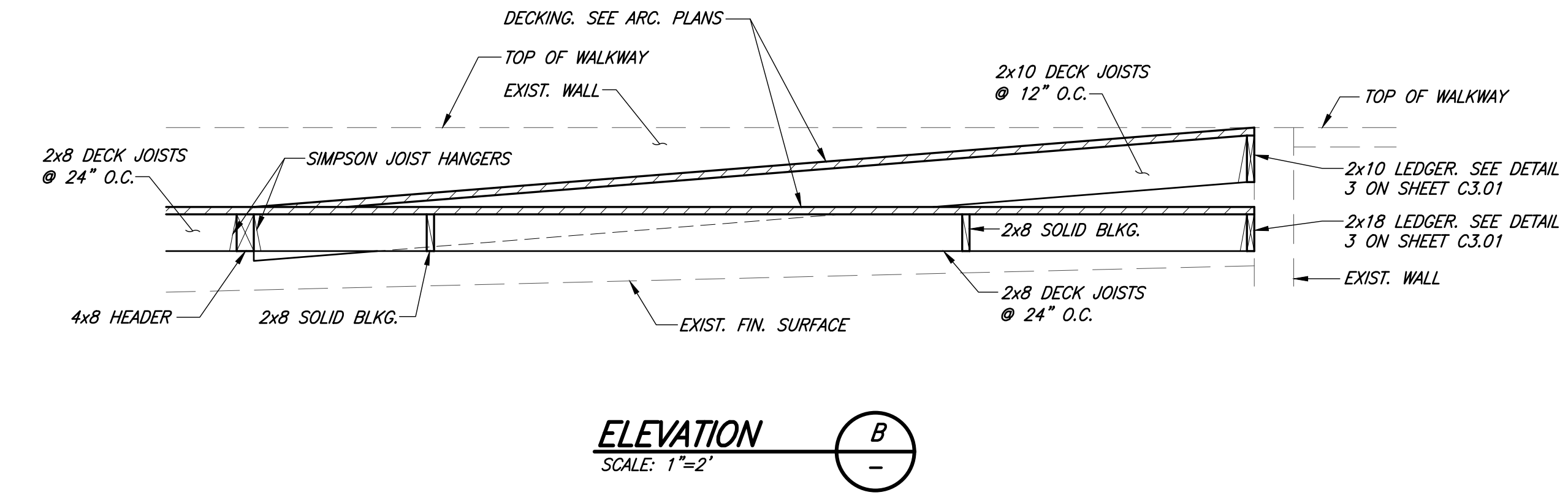
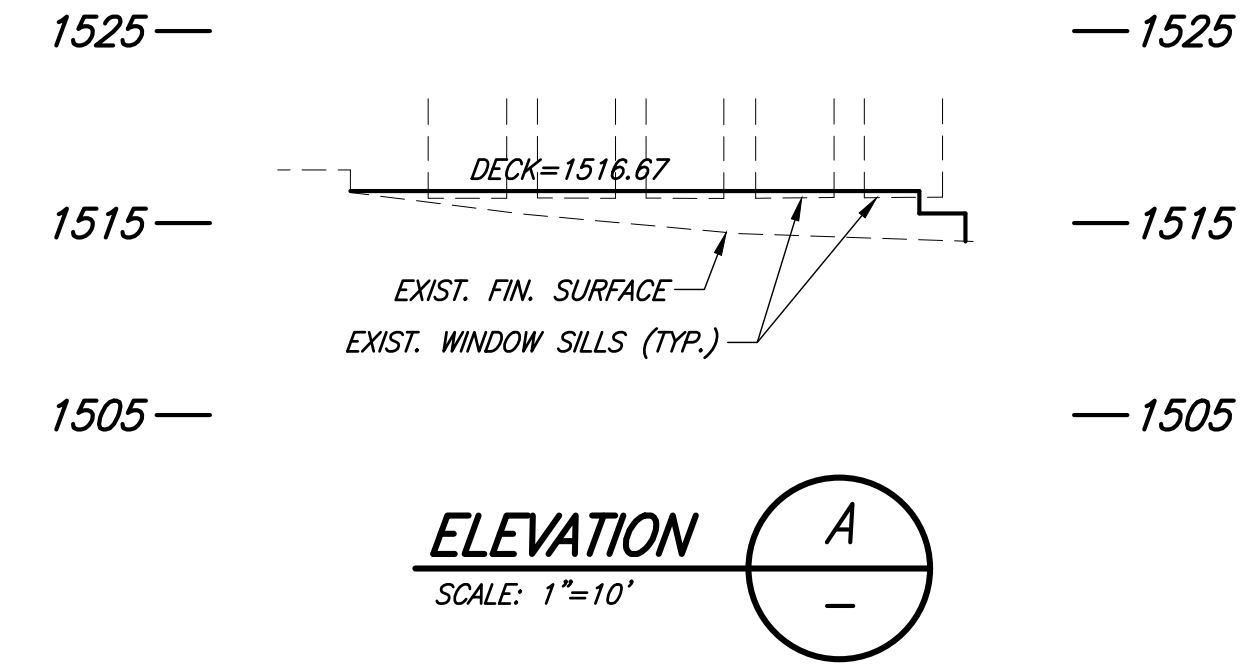

REVISIONS:

NO.	DESCRIPTION	DATE
1	90% CD	08-02-2022

THIS DRAWING, AS AN INSTRUMENT OF SERVICE, IS THE PROPERTY OF THE LANDSCAPE ARCHITECT AND MAY NOT BE REPRODUCED WITHOUT THE WRITTEN PERMISSION OF THE LANDSCAPE ARCHITECT. ALL DESIGN AND OTHER INFORMATION SHOWN ON THE DRAWING IS FOR USE ON THE SPECIFIED PROJECT ONLY AND SHALL NOT BE USED OTHERWISE WITHOUT WRITTEN PERMISSION FROM THE LANDSCAPE ARCHITECT.

WRITTEN DIMENSIONS SHALL HAVE PRECEDENCE OVER SCALED DIMENSIONS. CONTRACTORS SHALL VERIFY AND BE RESPONSIBLE FOR ALL DIMENSIONS AND CONDITIONS ON THE JOB AND THE LANDSCAPE ARCHITECT IS TO BE INFORMED OF ANY VARIATIONS FROM THE DIMENSIONS AND CONDITIONS SHOWN ON THE DRAWINGS. EXISTING CONDITIONS AND LOCATIONS OF UTILITIES HAVE NOT BEEN VERIFIED INDEPENDENTLY; IT SHALL BE THE RESPONSIBILITY OF THE CONTRACTOR BEFORE BEGINNING WORK TO DETERMINE THE EXACT LOCATION OF ALL EASEMENTS AND EXISTING UTILITIES. THE CONTRACTOR SHALL BE RESPONSIBLE FOR SECURING ALL PERMITS AND ENGINEERING REQUIRED NOT INCLUDED IN THESE DRAWINGS. CIVIL, STRUCTURAL AND MECHANICAL ENGINEERING BY OTHERS, GRADING AND DRAINAGE BY OTHERS.

SHOP DRAWINGS MUST BE SUBMITTED TO THE LANDSCAPE ARCHITECT FOR REVIEW BEFORE PROCEEDING WITH FABRICATION.



SHEET TITLE:

ELEVATIONS

DATE:

2022-09-08

PROJECT NO:

LCN2022

FILE NAME:

SHEET NUMBER:

C2.02



Barbara L. Hall, P.E., Inc.
318 West Evergreen Avenue
Monrovia, CA 91016
Phone: (626) 256-3220
Fax: (626) 256-3218



251 South Mission Road
Los Angeles, California 90033
T. 213 384 3844 studio-mla.com

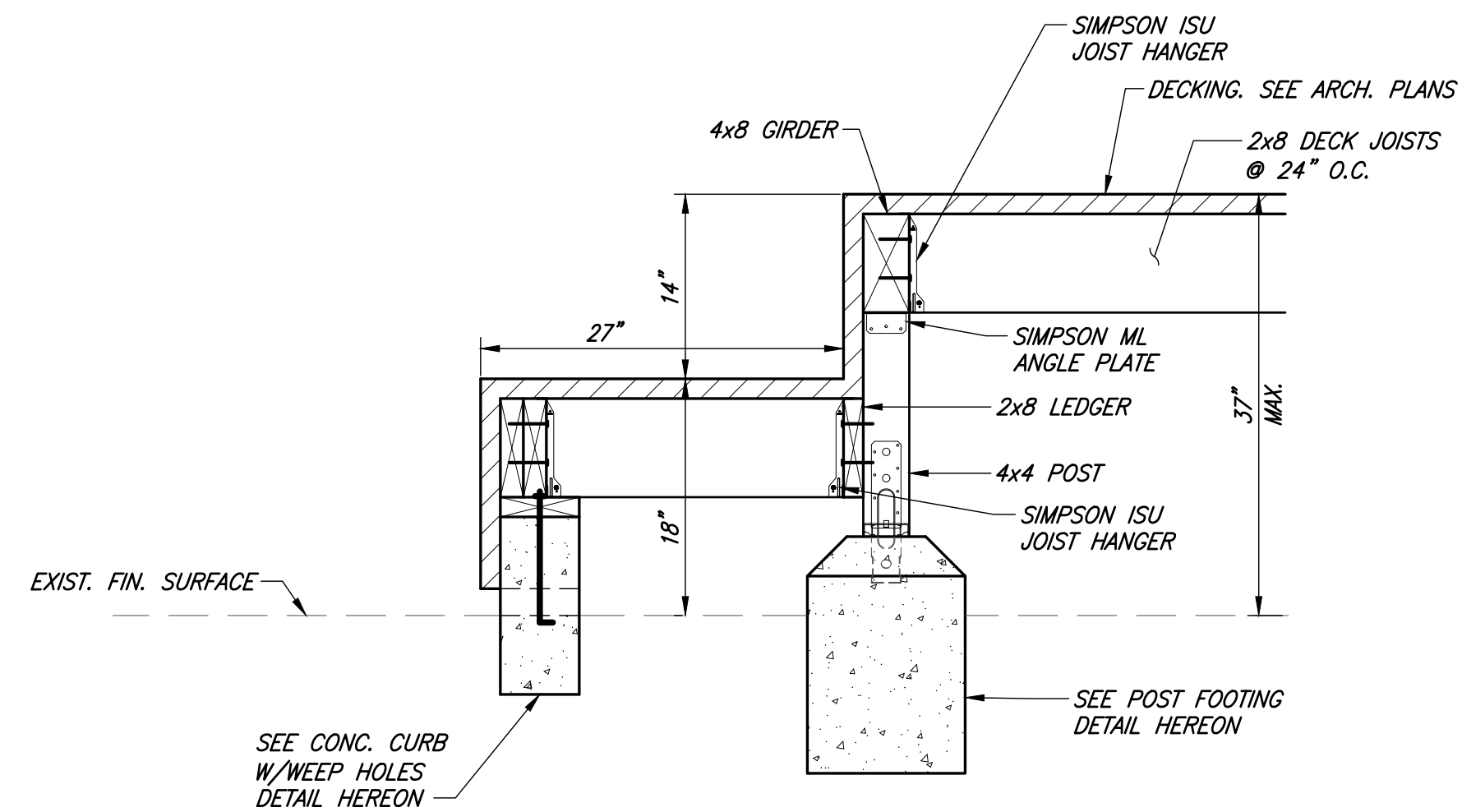

DECKING STEPS (6) NTS

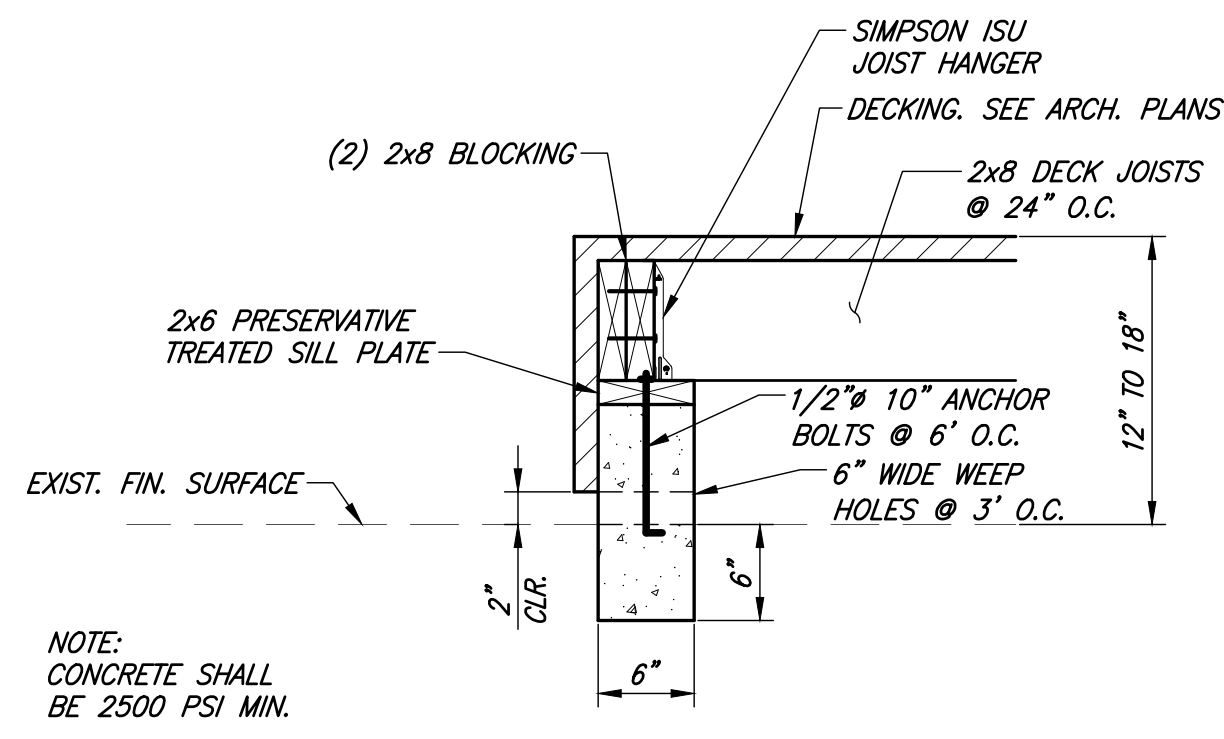

CONC. CURB W/WEEP HOLES (7) NTS

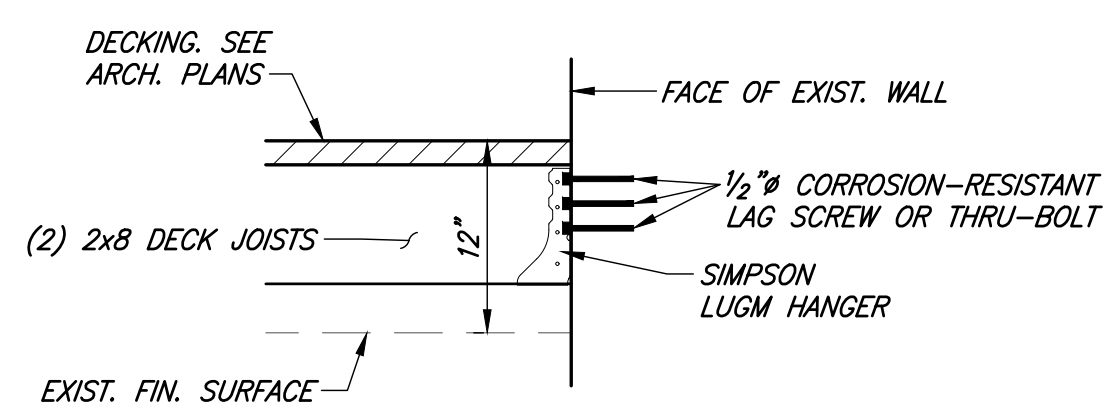

DOUBLE JOISTS HANGER TO WALL (8) NTS

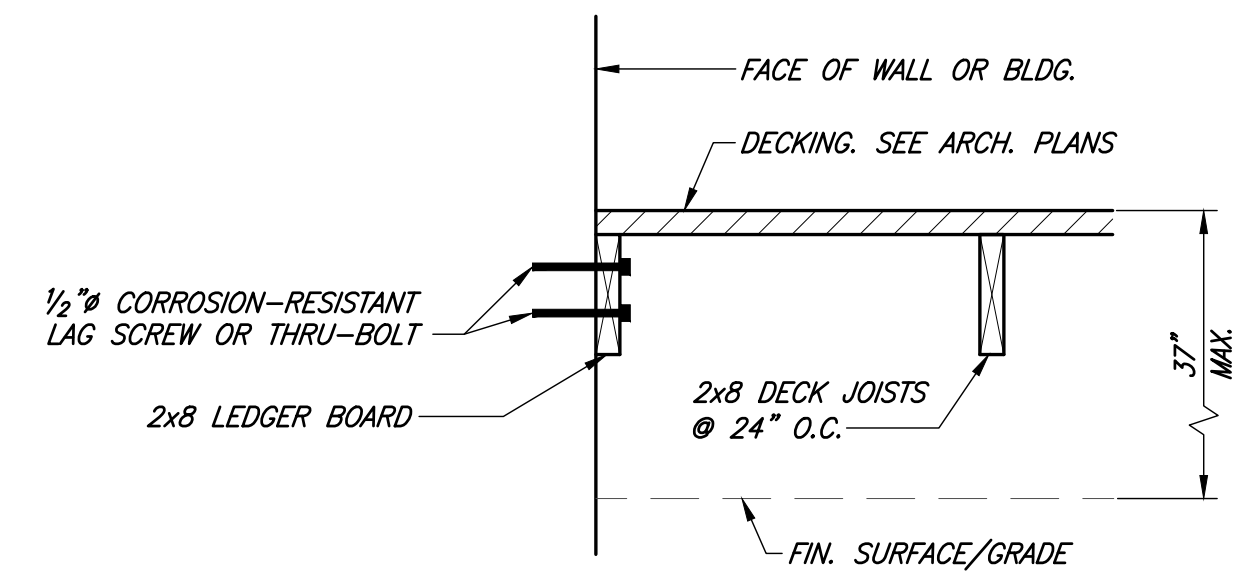

TYPE 1

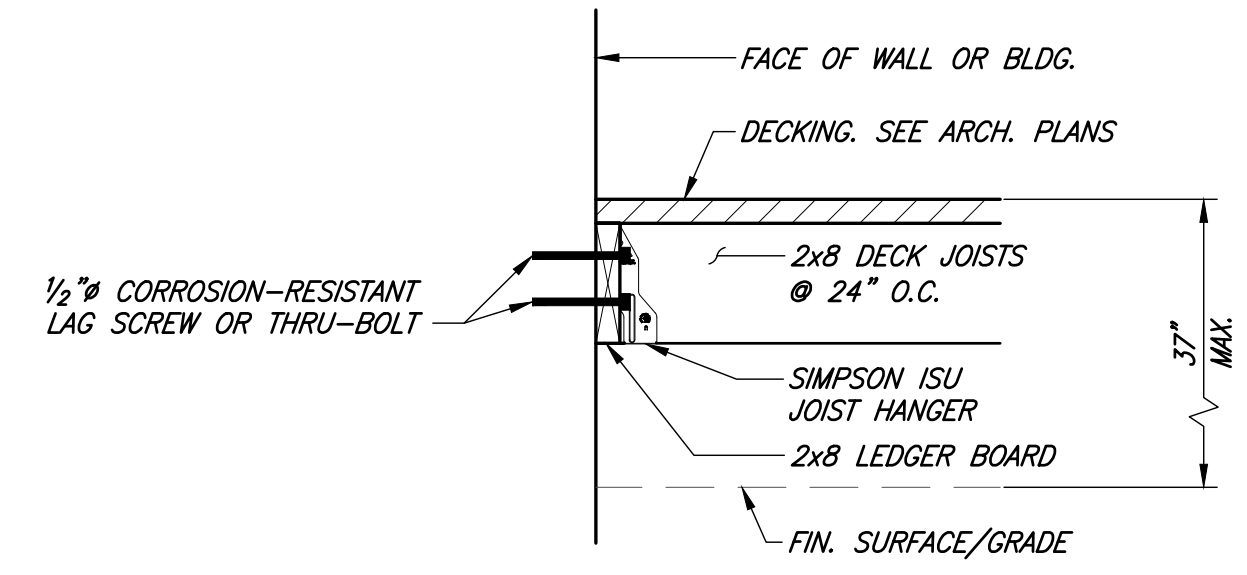

TYPE 2

DECK LEDGER (3) NTS

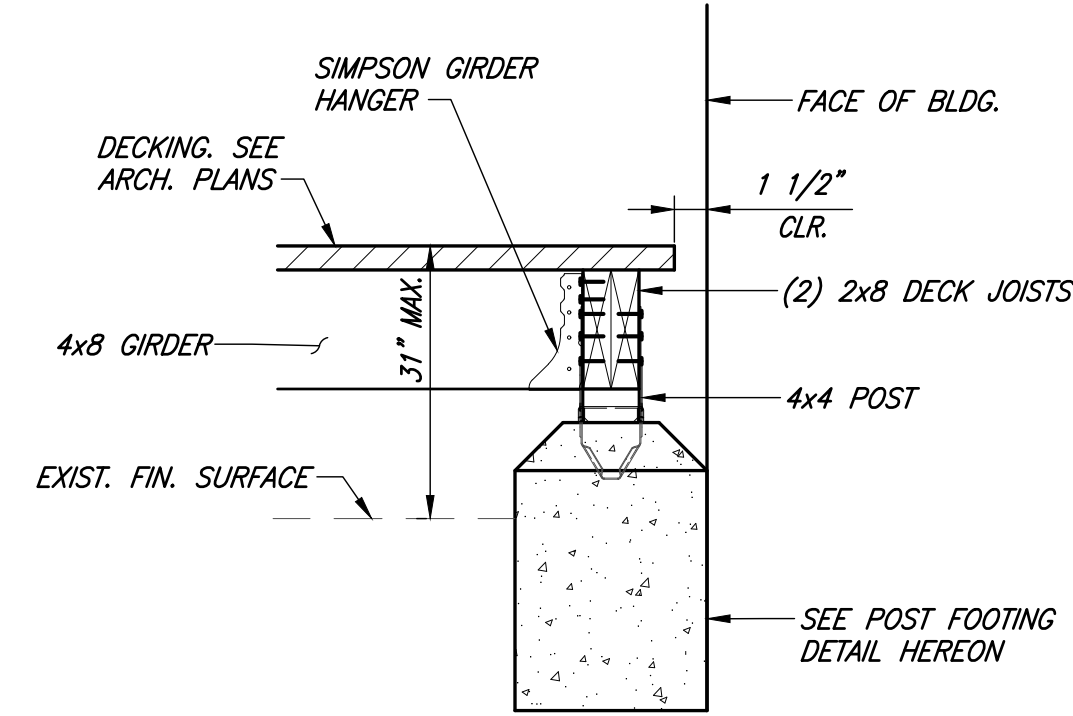

POST FOOTING (4) NTS

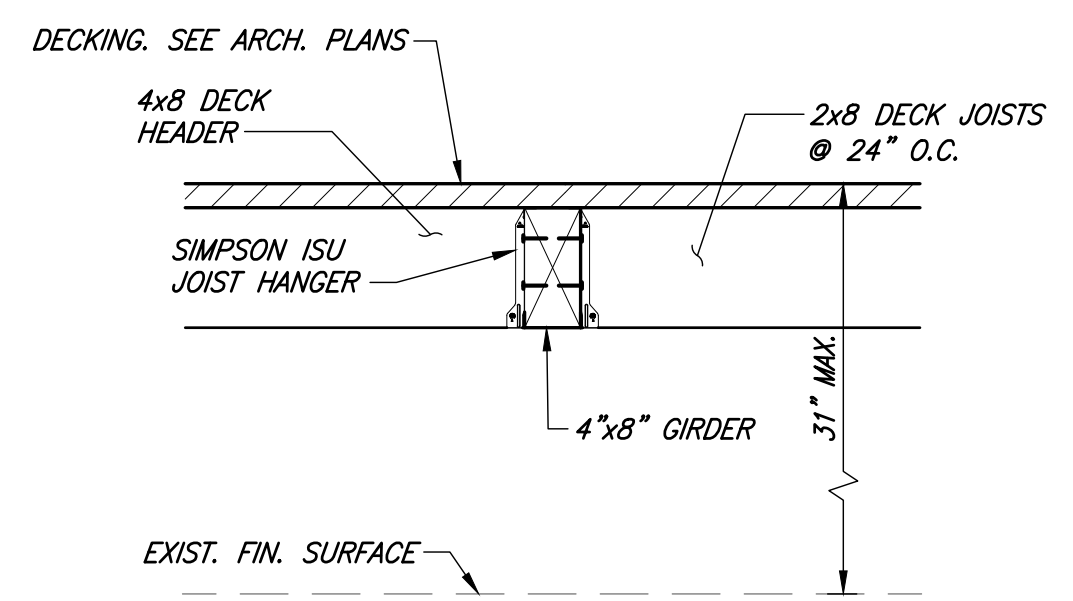

GIRDER JOIST CONNECTION (5) NTS

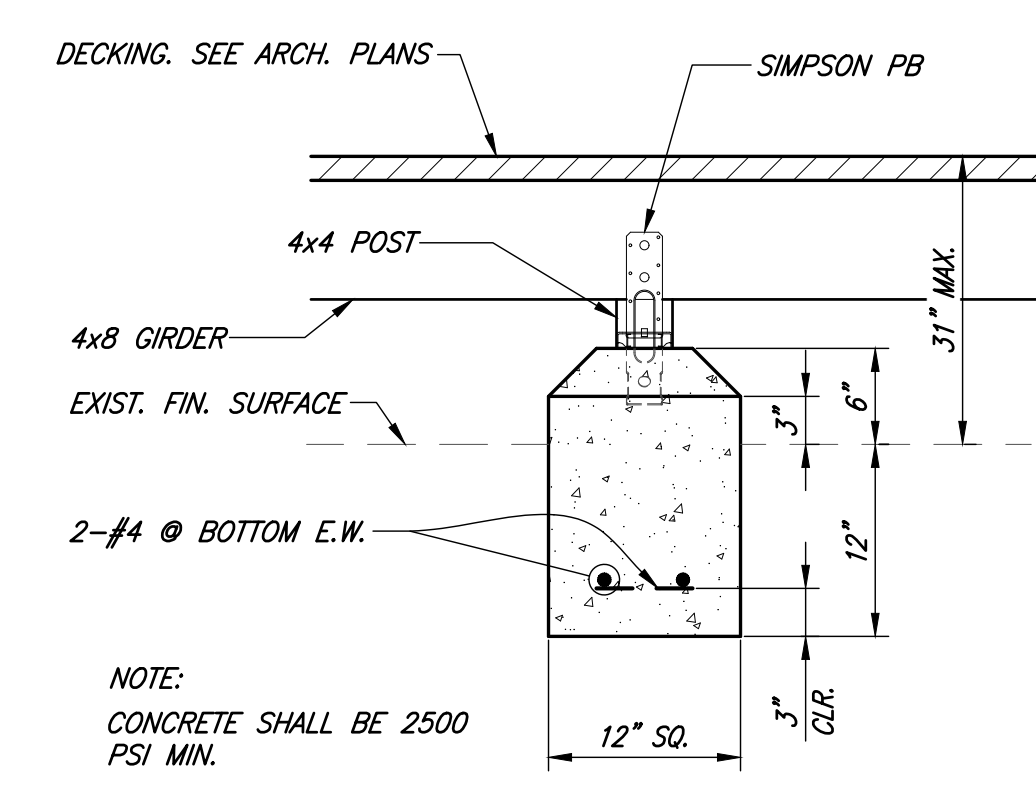

POST FOOTING (1) NTS

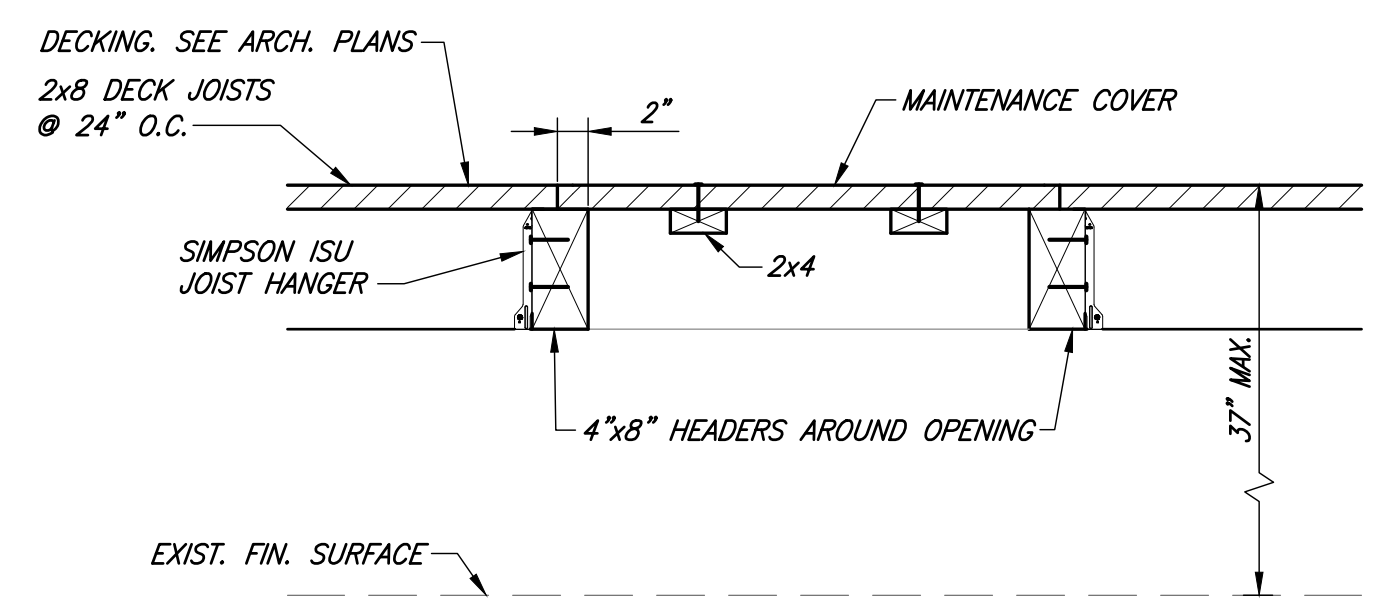

MAINTENANCE COVER OPENING (2) NTS



Glendale Unified School District
Lincoln Elementary School

SUBMITTAL NAME

REVISIONS:		
NO.	DESCRIPTION	DATE
1	90% CD	08-02-2022

THIS DRAWING, AS AN INSTRUMENT OF SERVICE, IS THE PROPERTY OF THE LANDSCAPE ARCHITECT AND MAY NOT BE REPRODUCED WITHOUT THE WRITTEN PERMISSION OF THE LANDSCAPE ARCHITECT. ALL DESIGN AND OTHER INFORMATION SHOWN ON THIS DRAWING IS FOR USE ON THE SPECIFIED PROJECT ONLY AND SHALL NOT BE USED OTHERWISE WITHOUT WRITTEN PERMISSION FROM THE LANDSCAPE ARCHITECT.

WRITTEN DIMENSIONS SHALL HAVE PRECEDENCE OVER SCALED DIMENSIONS. CONTRACTORS SHALL VERIFY AND BE RESPONSIBLE FOR ALL DIMENSIONS AND CONDITIONS ON THE JOB AND THE LANDSCAPE ARCHITECT IS TO BE INFORMED OF ANY VARIATIONS FROM THE DIMENSIONS AND CONDITIONS SHOWN ON THE DRAWINGS. EXISTING CONDITIONS AND LOCATIONS OF UTILITIES HAVE NOT BEEN VERIFIED INDEPENDENTLY. IT SHALL BE THE RESPONSIBILITY OF THE CONTRACTOR BEFORE BEGINNING WORK TO DETERMINE THE EXACT LOCATION OF ALL EASEMENTS AND EXISTING UTILITIES. THE CONTRACTOR SHALL BE RESPONSIBLE FOR SECURING ALL PERMITS AND ENGINEERING REQUIRED NOT INCLUDED IN THESE DRAWINGS. CIVIL, STRUCTURAL AND MECHANICAL ENGINEERING BY OTHERS, GRADING AND DRAINAGE BY OTHERS.

SHOP DRAWINGS MUST BE SUBMITTED TO THE LANDSCAPE ARCHITECT FOR REVIEW BEFORE PROCEEDING WITH FABRICATION.



SHEET TITLE:

DETAILS

DATE:
2022-09-08

PROJECT NO:
LCN2022

FILE NAME:

SHEET NUMBER:

C3.01

Barbara L. Hall, P.E., Inc.
318 West Evergreen Avenue
Monrovia, CA 91016
Phone: (626) 256-3220
Fax: (626) 256-3218

STUDIO-MLA

251 South Mission Road
Los Angeles, California 90033
T. 213 384 3844 studio-mla.com

NOT FOR CONSTRUCTION