



**Division of the
State Architect**

CALIFORNIA DEPARTMENT OF GENERAL SERVICES

TRANSMITTAL

Date: 02/10/2020

To: tBP
4611 Teller Avenue

City: Newport Beach State: CA Zip: 92660

Attention: Hung Cheng 949-673-0300

Project Name: DUNSMORE E.S. / GLENDALE UNIFIED SCHOOL DISTRICT

File No.: 19-41 Application #: 03 119278

WE ARE SENDING YOU THE FOLLOWING:

Copies	Date	Description
1	02/10/20	Addendum #2

- | | |
|--|---|
| <input checked="" type="checkbox"/> VIA : GSO | <input type="checkbox"/> Returned for Corrections |
| <input checked="" type="checkbox"/> For Your Use | <input type="checkbox"/> Others: _____ |
| <input type="checkbox"/> As Requested | <input type="checkbox"/> Others: _____ |

Remarks:

Signed: Vincent Chan 213-897-1077

Copies to: DSA FILE

ADDENDUM, CONTRACT CHANGE DOCUMENT, DRAWING, DEFERRED APPROVAL WORKSHEET AND TRANSMITTAL MEMO

SSS 143-1 (Revised 7/13)

File Number:	19-41	Application:	03 - 119278
--------------	-------	--------------	-------------

Job	DUNSMORE ELEMENTARY SCHOOL	Scope	Construction of 2-Share Structures (PC # 02-113593), Alterations to 1-Building #2	
Change Order No.	Addendum No. 2	Deferred Submittal	Clarifications	Construction Change Document CCD : <input type="checkbox"/>
				Other <input type="checkbox"/>

List of Material	A. Master Copy			
1st Submittal	3/6/19	B. Copies	2	
2nd Submittal	5/9/19	C. Tracing(s) each	of Sheet(s) Number(s)	
3rd Submittal	8/21/19	D. Print(s) each	of Sheet(s) Number(s)	
4th Submittal	11/27/19	E. DSA Check Sets #1, #2 & #3.		
		F.		

List of Material	ALL: 11EA 30x42 DRAWING SHEETS			
Approved:				

List of Material <input checked="" type="checkbox"/> Sent <input type="checkbox"/> Handed <input type="checkbox"/> Faxed	To: <input checked="" type="checkbox"/> Architect / Engineer <input type="checkbox"/> District/ Owner	Company	tBP	Attention	Hung Cheng
	Item:	Address	4611 Teller Avenue	Phone	+1 (949) 673-0300
	Copies:	City	Newport Beach	State	CA
				Zip Code	92660

Remaining Requirements:	<input type="checkbox"/> Corrections Required If Corrections are required, please submit the following: 1. Intact marked up check set. 2. This transmittal memo. 3. Two corrected copies of submittal. 4. Calculations and other back-up information. 5. Drawings bearing preliminary approval stamps to avoid re-review whenever possible. Remarks:
<input checked="" type="checkbox"/> None	

Notes for Clerical	<input type="checkbox"/> Please Make File Copy of: _____ <input type="checkbox"/> Extend Plans and Specs Approval to Cover: _____ <input type="checkbox"/> Revised Plans and Specs. <input type="checkbox"/> Other: _____ <input type="checkbox"/> Additional: Plans and Specs Scope Increase: Type of Approval: _____
Use Only:	

SSS	<input type="checkbox"/>	FLS	<input type="checkbox"/> <input checked="" type="checkbox"/> Not Required	ACS	<input type="checkbox"/> <input checked="" type="checkbox"/> Not Required
Checked by:	VINCENT CHAN				
Approved by:	APPROVED				
Date:	02/10/2020				

NOV 27 2019

Transmittal

DIVISION STATE ARCHITECT
LA REGIONAL OFFICE

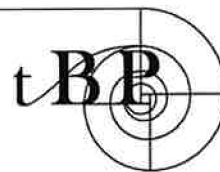

Architecture
Planning
Interiors
Management

Date: November 25, 2019
To: Division of the State Architect
 355 South Grand Ave, Suite 2100
 Los Angeles, California 90071
Attn: Vincent Chan
Proj: Dunsmore Elementary School Kindergarten Shade Structures
 Glendale Unified School District
Proj No.: 20907.01
DSA No.: 03-119278
From: Carolyn Loughrey, tBP/Architecture

cc:



Transmitting

- | | | |
|--|---|---|
| <input type="checkbox"/> Change Orders | <input type="checkbox"/> Copy of Letter | <input type="checkbox"/> Samples |
| <input checked="" type="checkbox"/> Prints | <input checked="" type="checkbox"/> Submittal | <input type="checkbox"/> Preliminary Drawings |
| <input type="checkbox"/> Construction Docs | <input type="checkbox"/> Under Separate Cover | <input type="checkbox"/> Diskettes |
| <input type="checkbox"/> Specifications | <input type="checkbox"/> Shop Drawings | <input checked="" type="checkbox"/> Other |



Qty	Description
2	Sets of Addendum No. 2
1	Check Set #3 of Addendum No. 2 (11/19/19)
1	Check Set #2 of Addendum No. 2 (07/05/19)
1	Check Set #1 of Addendum No. 2 (04/15/19)
1	11" x 17" Set of Approved Drawings (As Reference)
1	Email Response (As Reference)

Please call if you have any questions.

Thank You.

- | | | |
|---|---|--|
| <input type="checkbox"/> For Your Use | <input type="checkbox"/> U.P.S. | <input type="checkbox"/> O.C.B. Delivery |
| <input type="checkbox"/> Approved as Corrected | <input type="checkbox"/> U.P.S. Overnight | <input type="checkbox"/> tBP Delivery |
| <input type="checkbox"/> Approved | <input type="checkbox"/> U.P.S. 2 nd Day | <input type="checkbox"/> U.S. Mail |
| <input type="checkbox"/> Correct & Return | <input checked="" type="checkbox"/> Fed Ex | |
| <input checked="" type="checkbox"/> For Approval | | |
| <input checked="" type="checkbox"/> Please Return | | |

Date: November 25, 2019

ADDENDUM NO. 2

To Project Bidding Documents for:

**DUNSMORE ELEMENTARY SCHOOL
KINDERGARTEN SHADE STRUCTURE
LA CRESCENTA, CA**

tBP Project No. 20907.01

tBP/ARCHITECTURE
4611 Teller Avenue
Newport Beach, CA 92660
949/673-0300

DSA Appl. No. 03-119278
STATE OF CALIFORNIA DSA File No. 19-41
DEPT. OF GENERAL SERVICES

NOV 27 2019
DIVISION STATE ARCHITECT
LA REGIONAL OFFICE

TO: PROSPECTIVE BIDDERS

This Addendum forms a part of the Contract Documents and modifies the original Drawings dated August 29, 2018. Acknowledge receipt of this Addendum in space provided on the Bid Form. Failure to acknowledge may subject Bidder to disqualification.

CHANGES TO DRAWINGS

1. SHEET T-2 INDEX SHEET
Remove shade structure PC drawings 02-113593, and replace with PC drawings 02-116823.
2. SHEET AS-1 OVERALL CAMPUS SITE PLAN
Remove shade structure PC drawings 02-113593, and replace with PC drawings 02-116823.
3. SHEET AS-2 ENLARGED SITE PLAN & DETAILS
Remove shade structure PC drawings 02-113593, and replace with PC drawings 02-116823.
4. SHADE STRUCTURE PC DRAWINGS 02-116823
Replace 2013 PC Drawings with 2016 PC Drawings 02-116823.

ATTACHMENTS

The following attachments are a part of Addendum No. 2:

1. **Full Size Sheets: (Total 11)**

T-2
AS-1
AS-2
CWC 1.0
CWC 1.1

CWC 2.0
CWC 3.0
CWC 4.0
CWC 5.0
CWC 6.1
CWC 7.0



APPROVED
DIV. OF THE STATE ARCHITECT
LOS ANGELES BASIN REGIONAL OFFICE
AC FLS SS VC
APPL. NO. 3-119278 DATE FEB 10 2020

Hung L. Cheng
tBP/Architecture

Division of State Architect Date
Office of Regulation Services

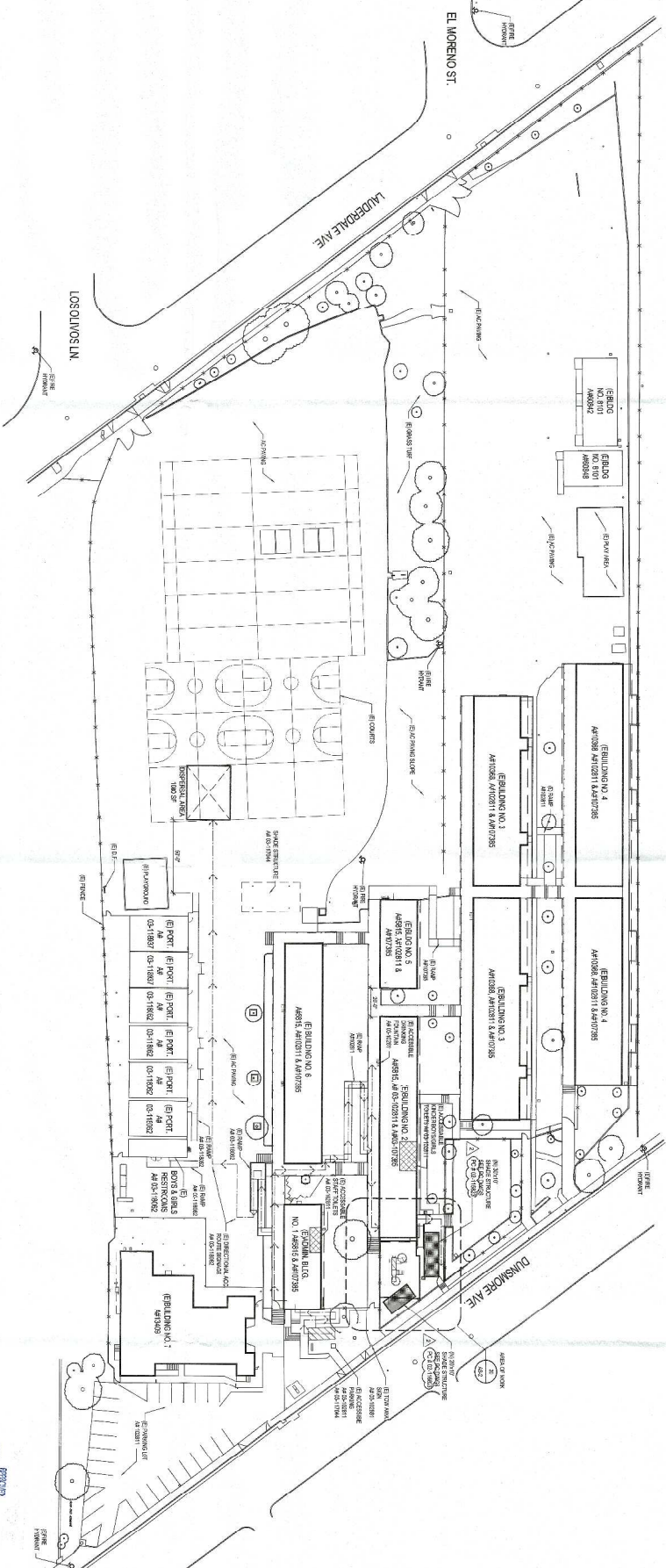

PROVIDED BY:
 THE STATE OF CALIFORNIA
 DEPARTMENT OF REVENUE
 400 GOLDEN GATE AVENUE
 SAN FRANCISCO, CA 94102
 TEL: 415-774-2878

OVERALL CAMPUS SITE PLAN

SCALE: 1" = 30'



GENERAL NOTES

1. THE INFORMATION CONTAINED HEREIN IS THE PROPERTY OF THE ARCHITECT. IT IS TO BE USED ONLY FOR THE PROJECT AND SITE SPECIFICALLY IDENTIFIED HEREIN. ANY REUSE OR MODIFICATION OF THIS INFORMATION WITHOUT THE WRITTEN CONSENT OF THE ARCHITECT IS PROHIBITED.

FLOOD DESIGN INFORMATION

THE FLOOD DESIGN INFORMATION IS BASED ON THE FLOOD HAZARD IDENTIFICATION MAP (FHIM) FOR THE AREA. THE FLOOD HAZARD IDENTIFICATION MAP IS A MAP OF THE AREA THAT SHOWS THE FLOOD HAZARD ZONES AND THE FLOOD DESIGN ELEVATIONS FOR EACH ZONE.

PATH-OF-TRAVEL

THE PATH-OF-TRAVEL INFORMATION IS BASED ON THE PATH-OF-TRAVEL ANALYSIS FOR THE AREA. THE PATH-OF-TRAVEL ANALYSIS IS A STUDY THAT DETERMINES THE PATH-OF-TRAVEL FOR EACH ZONE AND THE PATH-OF-TRAVEL DESIGN ELEVATIONS FOR EACH ZONE.

PARKING TABULATION

PARKING LOT	SPACING STALLS	ACCESSIBLE PARKING SPACES

GENERAL NOTES	FLOOD DESIGN INFORMATION	PATH-OF-TRAVEL	PARKING TABULATION



tBP architecture interiors
 4611 Teller Avenue
 Newport Beach, CA 92660
 ph: 949.673.0300 fx: 949.732.3865

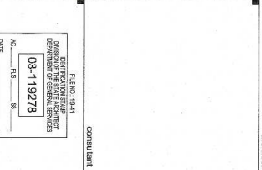

STATE OF CALIFORNIA
 DEPARTMENT OF REVENUE
 400 GOLDEN GATE AVENUE
 SAN FRANCISCO, CA 94102
 TEL: 415-774-2878

DUNSMORE ELEMENTARY SCHOOL KINDERGARTEN SHADE STRUCTURES

GLENDALE UNIFIED SCHOOL DISTRICT
 4717 DUNSMORE AVE.
 LA CRESCENTA, CA 91214

BP project number: 20251
 file name: 09-119278

DATE	BY	DESCRIPTION
09/11/2025	09/11/2025	09/11/2025

Overall Campus Site Plan
 Drawing No: AS-1
 Drawing 4

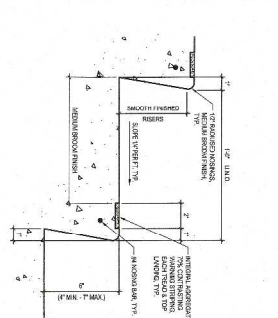

TYPICAL EXTERIOR STAIR TREAD

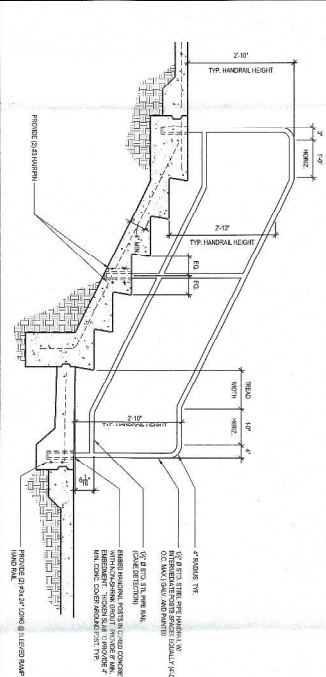

HANDRAIL ELEVATION

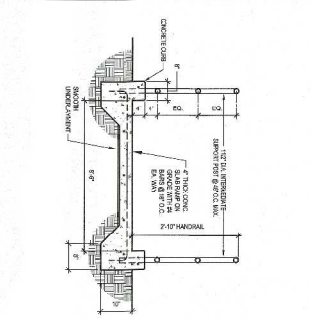

TYPICAL RAMP ON GRADE-CROSS SECTION

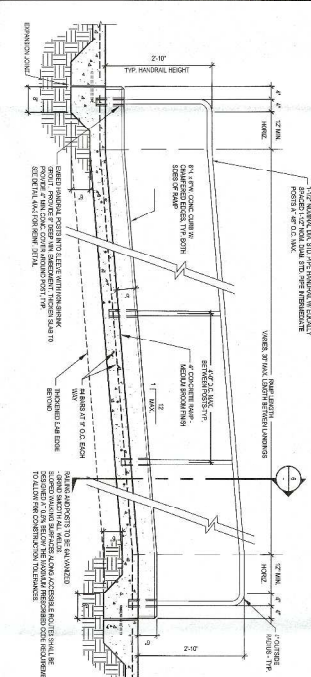

TYPICAL RAMP ON GRADE-LONGITUDINAL SECTION

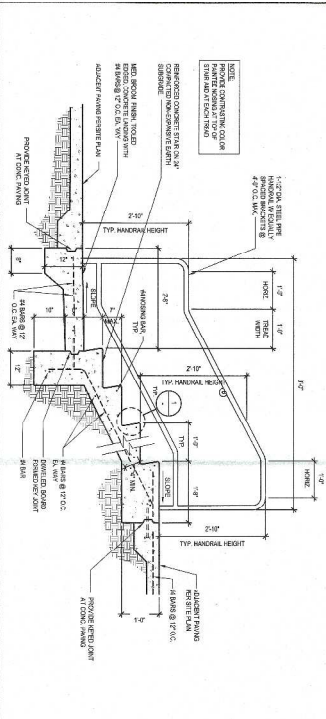

STAR ON GRADE

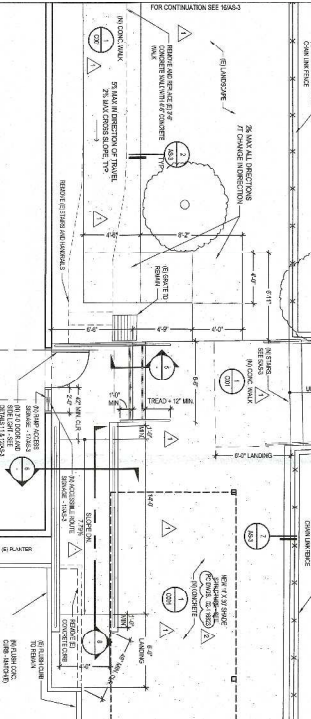

ENLARGED RAMP PLAN

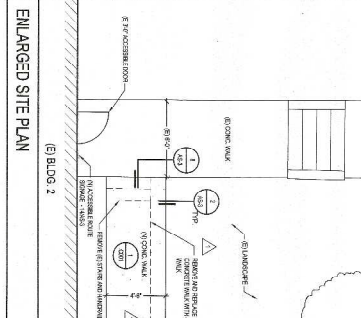

ENLARGED SITE PLAN

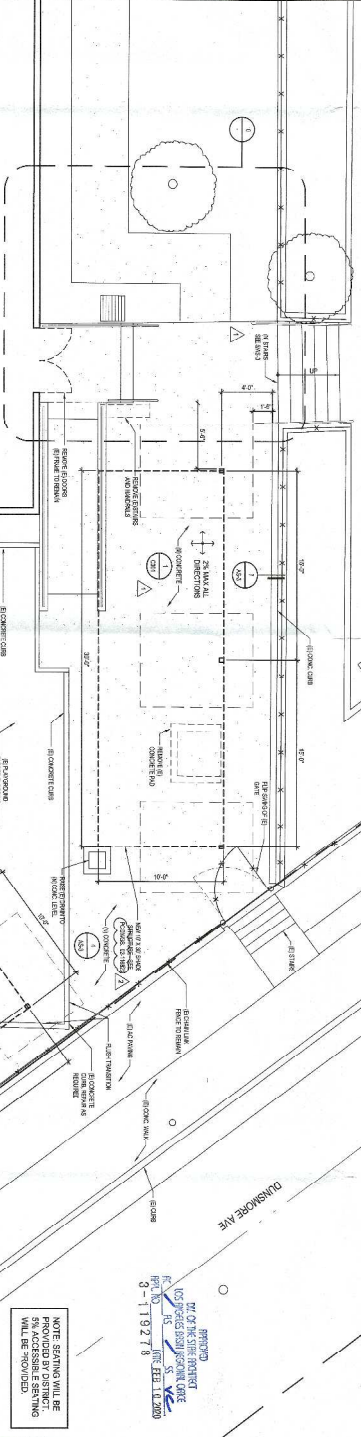

ENLARGED SITE PLAN

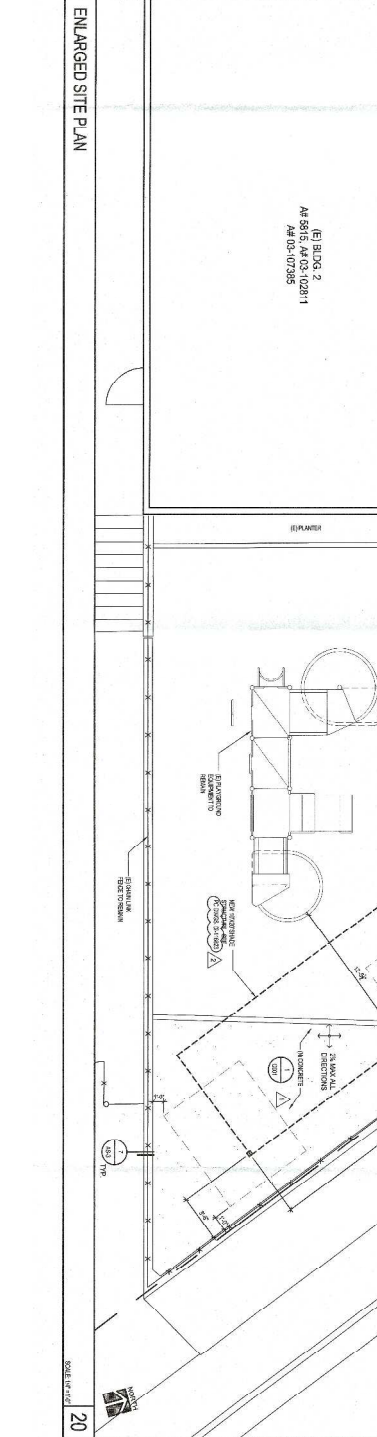
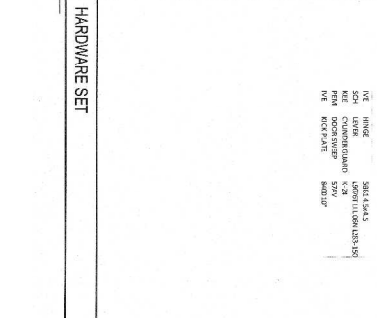

ENLARGED SITE PLAN

architecture
 planning
 interiors

DEPARTMENT OF REGIONAL SERVICES
 100 S. Santa Ana Avenue
 Los Angeles, California 90011
 PH: (213) 922-3000 FAX: (213) 922-3000

DUNSMORE ELEMENTARY SCHOOL
KINDERGARTEN SHADE STRUCTURES
 GLENDALE UNIFIED SCHOOL DISTRICT
 4717 DUNSMORE AVE.
 LA CRESCENTA, CA 91214

AS-2
ENLARGED SITE PLAN & DETAILS
 Drawing No. _____
 SHEET NO. _____

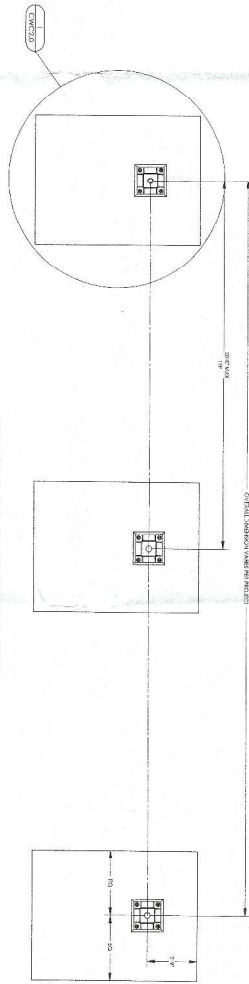

FOUNDATION PLAN (SPREAD PAD)

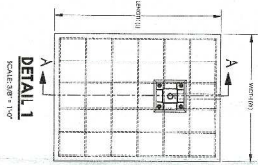

DETAIL 1

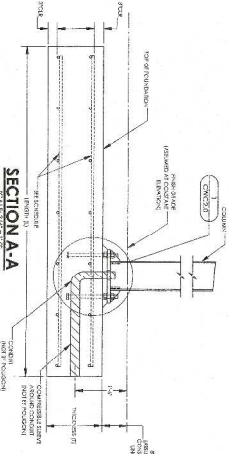

SECTION A-A

SEE SHEET CWC2.0 FOR REQUIRED LOAD SCENARIO AND FOUNDATION TYPE (SEE R OF INSTRUCTIONS)
 ON A PERMANENT COPY OF THE DRAWINGS SUBMIT THIS SHEET PROJECT

FOUNDATION REQUIREMENTS VARY PER PROJECT
 SEE SHEET CWC2.0 FOR REQUIRED LOAD SCENARIO AND FOUNDATION TYPE (SEE R OF INSTRUCTIONS)
 ON A PERMANENT COPY OF THE DRAWINGS SUBMIT THIS SHEET PROJECT

LOAD SCENARIO	WIDTH (W)	LENGTH (L)	THICKNESS (T)	VERTICAL REINFORCING	SIZE
1	4'-0"	11'-0"	4'-0"	Ø11	1/2"
2	4'-0"	11'-0"	4'-0"	Ø11	1/2"

VERTICAL REINFORCING PER R OF INSTRUCTIONS

DESIGNED BY
 POLYGON PORTER
 3-119278
 APPROVED BY
 POLYGON PORTER
 3-119278

- FOUNDATION PLAN NOTES:**
1. SEE R OF ALL FOUNDATIONS MUST BE CONCRETE AT ONE OF DIMENSIONAL EXTENSION COMPONENTS WITH SEE PLAN (NOT FOR FOUNDATION)
 2. ALL FOUNDATIONS MUST BE CASTED UNDER EXISTING PAVS.
 3. REINFORCING SHALL BE CASTED UNDER EXISTING PAVS.
 4. REINFORCING SHALL BE CASTED UNDER EXISTING PAVS.
 5. REINFORCING SHALL BE CASTED UNDER EXISTING PAVS.
 6. REINFORCING SHALL BE CASTED UNDER EXISTING PAVS.
 7. REINFORCING SHALL BE CASTED UNDER EXISTING PAVS.
 8. REINFORCING SHALL BE CASTED UNDER EXISTING PAVS.
 9. REINFORCING SHALL BE CASTED UNDER EXISTING PAVS.
 10. REINFORCING SHALL BE CASTED UNDER EXISTING PAVS.

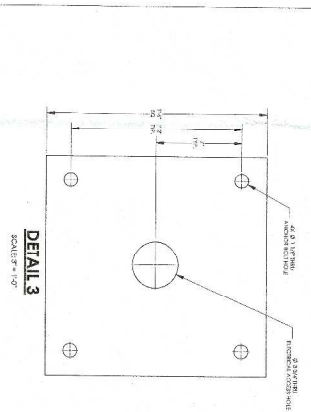

DETAIL 3

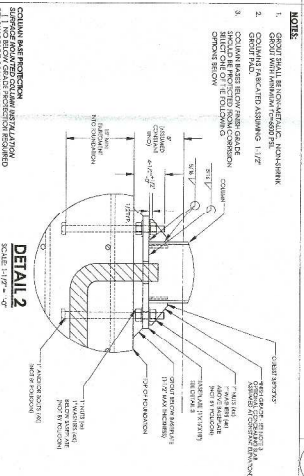

DETAIL 2

- NOTES:**
1. COLUMN BASEPLATE SHALL BE CONCRETE, NON-REINFORCED.
 2. COLUMN BASEPLATE SHALL BE CONCRETE, NON-REINFORCED.
 3. COLUMN BASEPLATE SHALL BE CONCRETE, NON-REINFORCED.
 4. COLUMN BASEPLATE SHALL BE CONCRETE, NON-REINFORCED.
 5. COLUMN BASEPLATE SHALL BE CONCRETE, NON-REINFORCED.
 6. COLUMN BASEPLATE SHALL BE CONCRETE, NON-REINFORCED.
 7. COLUMN BASEPLATE SHALL BE CONCRETE, NON-REINFORCED.
 8. COLUMN BASEPLATE SHALL BE CONCRETE, NON-REINFORCED.
 9. COLUMN BASEPLATE SHALL BE CONCRETE, NON-REINFORCED.
 10. COLUMN BASEPLATE SHALL BE CONCRETE, NON-REINFORCED.

SPREAD PAD FOUNDATION

COLUMN BASEPLATE AND ANCHOR BOLTS

CWC2.0

FOUNDATION PLAN
 SPREAD PAD

PRE-CHECK (PC)
 DOCUMENT
 CODE: 2016 CBC
 THIS IS A PRE-CHECK PROJECT
 APPLICATION FOR
 CONSTRUCTION IS REQUIRED.

STATE APPROVALS - PC

STATE APPROVALS - SITE

poligon PORTER

DESIGNATED BY THE STATE OF CALIFORNIA
 CIVIL ENGINEER
 38872 05 16



WALKWAY COVER - CWC 10

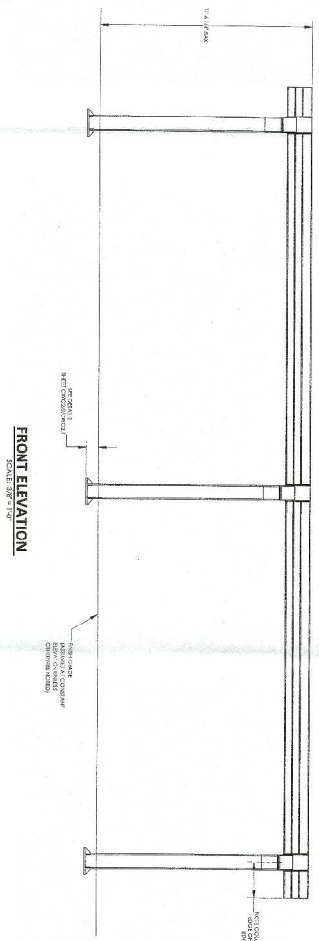

FRONT ELEVATION
SCALE: 1/8" = 1'-0"

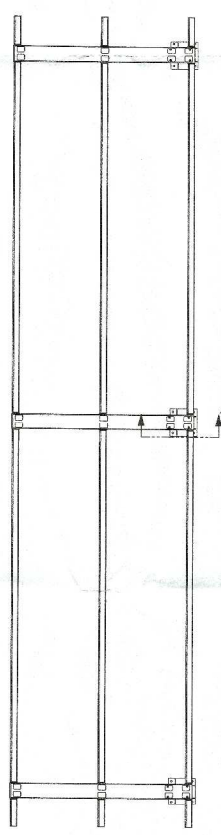

PLAN VIEW
SCALE: 1/8" = 1'-0"

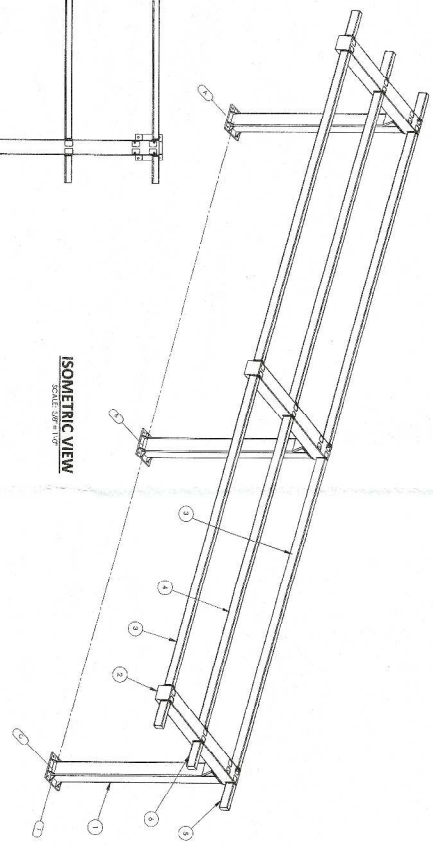

ISOMETRIC VIEW
SCALE: 1/8" = 1'-0"

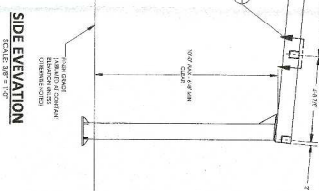

SIDE ELEVATION
SCALE: 1/8" = 1'-0"

ITEM	QTY	PART NO.	DESCRIPTION	MATERIAL	WEIGHT
6	2	1M1179924	FRONT RAIL, 1/2\"/>		

ROBERT L. SMITH
 PROFESSIONAL ENGINEER
 STATE OF FLORIDA
 LICENSE NO. 119218

CWC3.0

FRAMING PLAN
WLAKWAY COVER - CWC 10

PRE-CHECK (PC) DOCUMENT
 CODE: 2016 CBC
 A SEPARATE PROJECT APPLICATION FOR CONSTRUCTION IS REQUIRED.

STATE APPROVALS - PC
 DIVISION OF CONSTRUCTION
 118823

STATE APPROVALS - SITE
 DIVISION OF CONSTRUCTION
 118823

poligon
 PORTER 6

400 PLAZA BLDG. #400 CIRCLE
 SUITE 100
 CHARLOTTE, NC 28202
 704.377.5016



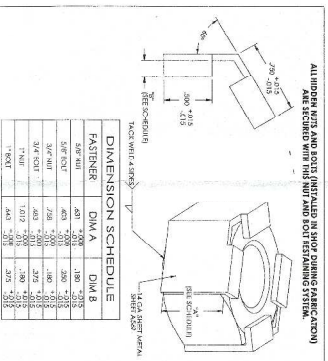

NUT & BOLT RESTRAINING SYSTEM

1

GABLE BEAM CONNECTION @ COLUMN

2

EAVE BEAM AND EAVE TAIL CONNECTION @ GABLE BEAM

3

PURIN AND PURIN TAIL CONNECTION @ GABLE BEAM

4

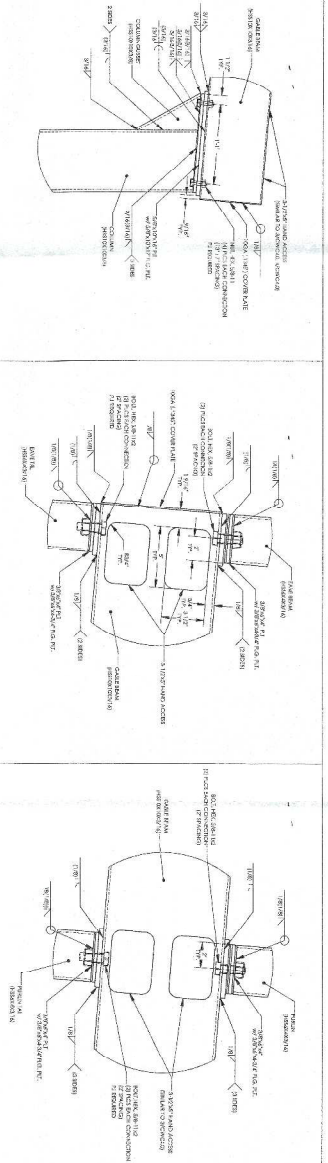

REVISED
BY: **ALABAMA DOT**
DATE: FEB 10 '09
PROJECT: WALKWAY COVER
DRAWING NO: 3-1-9278

CWC4.0

FRAME CONNECTION DETAILS
WALKWAY COVER - CWC 10

PRE-CHECK (PC) DOCUMENT
CODE: 2014 CBC
A SIGNATURE TRUST APPLICATION FOR CONSTRUCTION IS REQUIRED.

STATE APPROVALS - PC

STATE APPROVALS - SITE

poligon
ARCHITECTURAL
2014

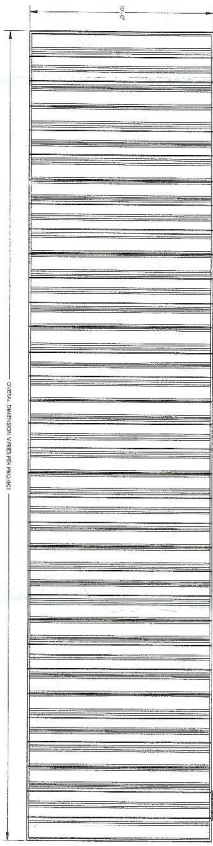

PLAN VIEW
SCALE: 3/8" = 1'-0"

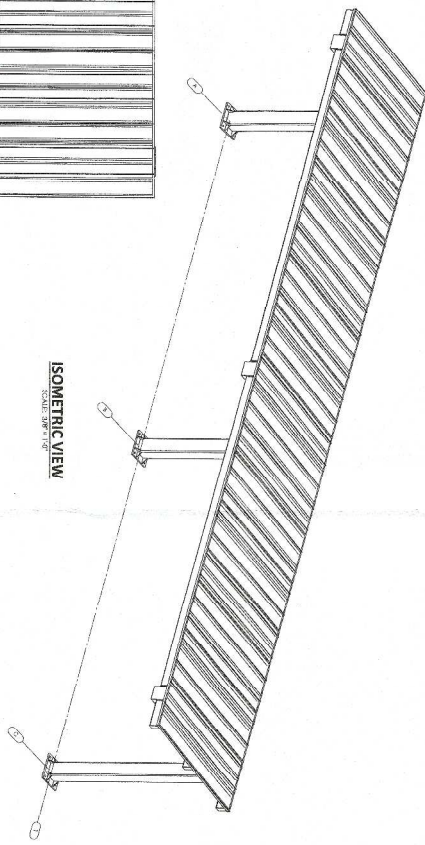

ISOMETRIC VIEW
SCALE: 3/8" = 1'-0"

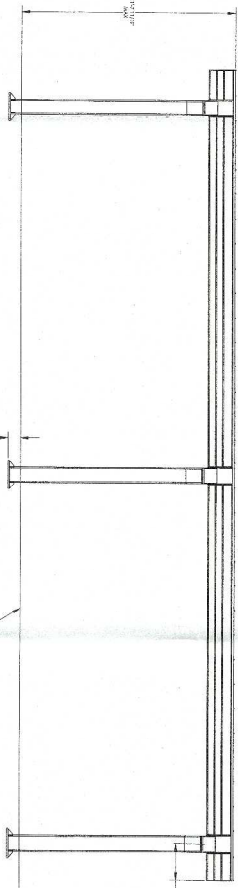

FRONT ELEVATION
SCALE: 3/8" = 1'-0"

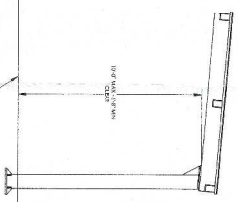

SIDE ELEVATION
SCALE: 3/8" = 1'-0"

APPROVED
 K. W. PORTER
 ARCHITECT
 3-1192-78
 Absorbex #2

CWC5.0

ARCHITECTURAL VIEWS
 WALKWAY COVER - CWC 10

PRE-CHECK (PC) DOCUMENT
 CODE: 2016 CBC
 APPLICATION FOR CONSTRUCTION IS REQUIRED.

STATE APPROVALS - PC
 DIVISION OF THE STATE ARCHITECT
 OR 118893
 DATE 11/17/2016

STATE APPROVALS - SITE
 DIVISION OF THE STATE ARCHITECT
 OR 118893
 DATE 11/17/2016

poligon
 PORTER
 ARCHITECTS

INTEGRATED LOGIC LOGO CHECK
 DATE: 11/17/2016
 CAMERON BLUM, CS PREP
 10:47 AM



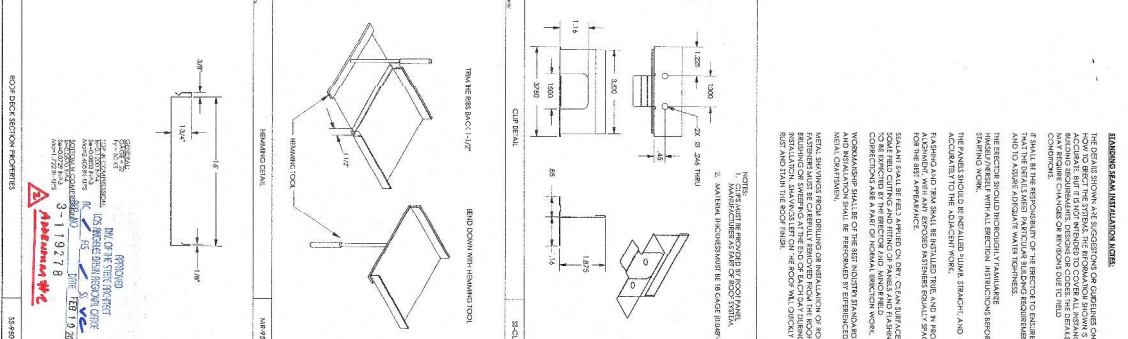
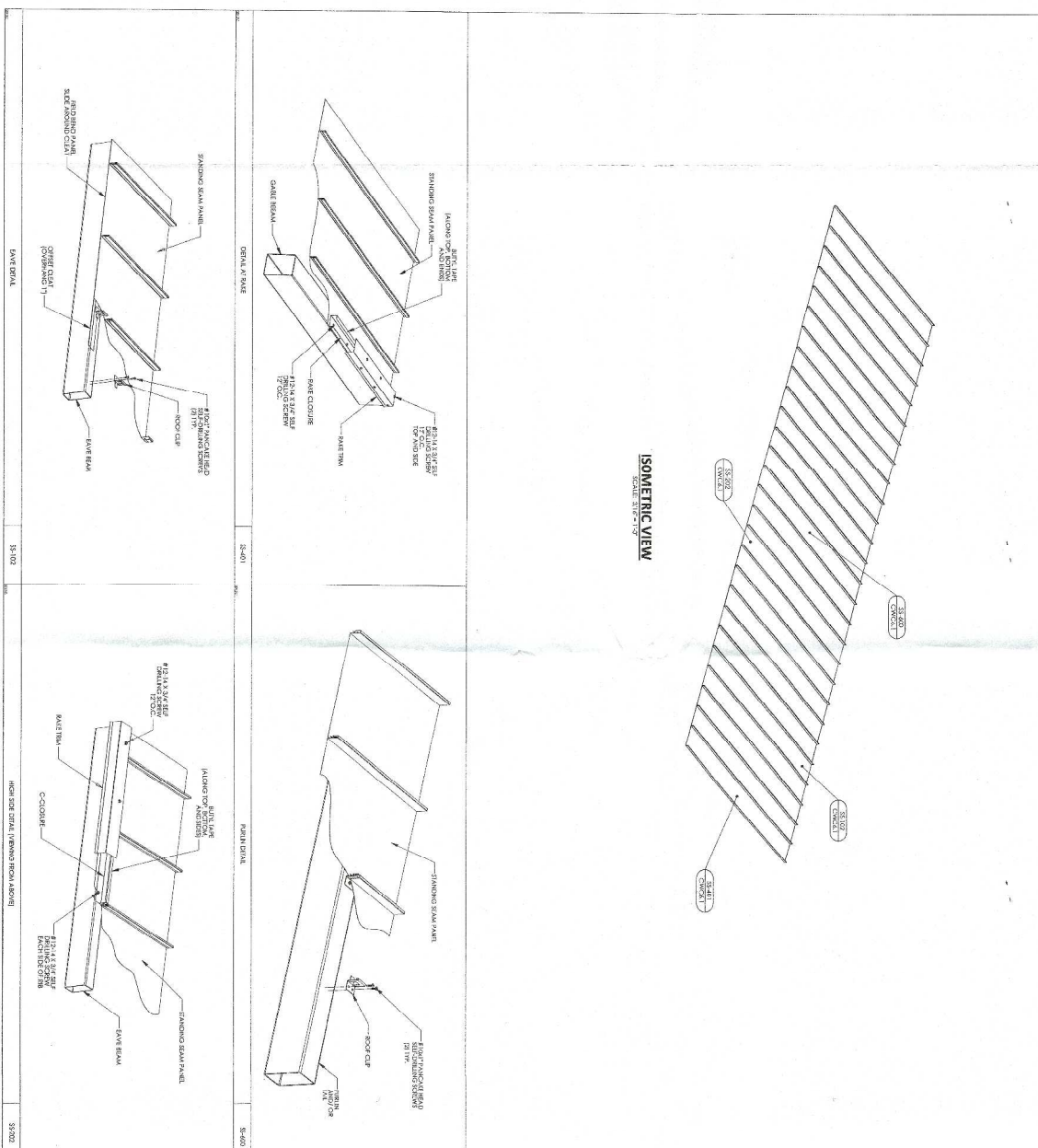

NOTES:
1. METAL SURFACES MUST BE CLEANED AND PRIMED BEFORE INSTALLATION.
2. USE CORNER FLASHING FOR ALL ROOF PANELS.

<p>GENERAL CONTRACTOR: Mansueti Construction 3017 126th Ave, NE Redmond, WA 98073 Phone: 206.883.3118</p>	<p>ARCHITECT: Walker Cover 311.927.8</p>	<p>DATE: 1/9/2018</p>
--	---	------------------------------

CWC6.1
ROOF CONNECTION DETAILS
WALKWAY COVER - CWC

PRE-CHECK (PC) DOCUMENT
CODE 2016 CBC
A SEPARATE PROJECT APPLICATION FOR CONSTRUCTION IS REQUIRED.

STATE APPROVALS - PC
STATE APPROVALS - SITE

POLYGON GUTTER SYSTEM NOTES:

1. SEPARATED CHANNEL FROM ALL TYPES OF WALL PROTECTIVE FINISHES AT ROOF EAVES.
2. SEPARATE FROM ALL OTHER MATERIALS AND FINISHES AT THE GUTTER JOINT.
3. DOWNPOUTS REQUIRED AT EACH COLUMN.

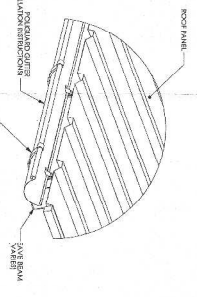

GUTTER DETAIL

CS-100

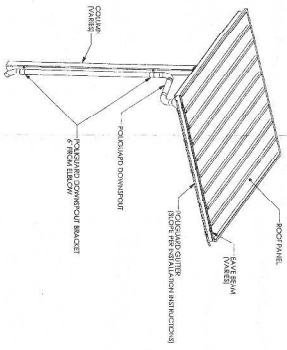

DOWNPOUT DETAIL

CS-200

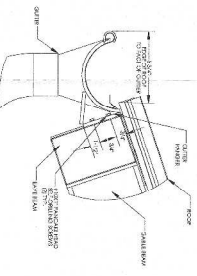

GUTTER DETAIL

CS-300

ELECTRICAL CIRCUIT NOTES:

1. IN A MINIMAL ELECTRICAL COMPLIANCE REGARDING COMPLIANCE WITH ALL CODES IN SECTION 1.2.
2. CONSULT WITH ALL APPLICABLE LOCAL, STATE AND FEDERAL CODES.
3. CONSULT WITH ALL APPLICABLE LOCAL, STATE AND FEDERAL CODES.
4. ALL ELECTRICAL WORK SHALL BE PERFORMED BY A LICENSED ELECTRICIAN.

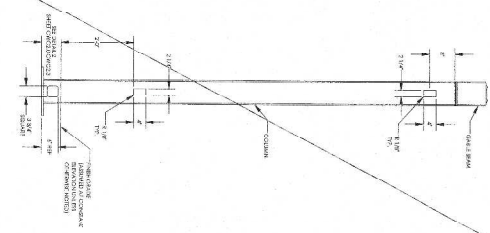

ELECTRICAL CIRCUIT IN COLUMNS

EC-100



CWC7.0

MISC DESIGN OPTIONS
WALKWAY COVER - CWC

PRE-CHECK (PC) DOCUMENT
CODE: 2016 CBC
A SEPARATE PROJECT APPLICATION FOR CONSTRUCTION IS REQUIRED.

STATE APPROVALS - PC
116533

STATE APPROVALS - SITE

