

GLENDALE HIGH SCHOOL VOLUNTARY SECURITY UPGRADE

1440 EAST BROADWAY, GLENDALE, CALIFORNIA 91205

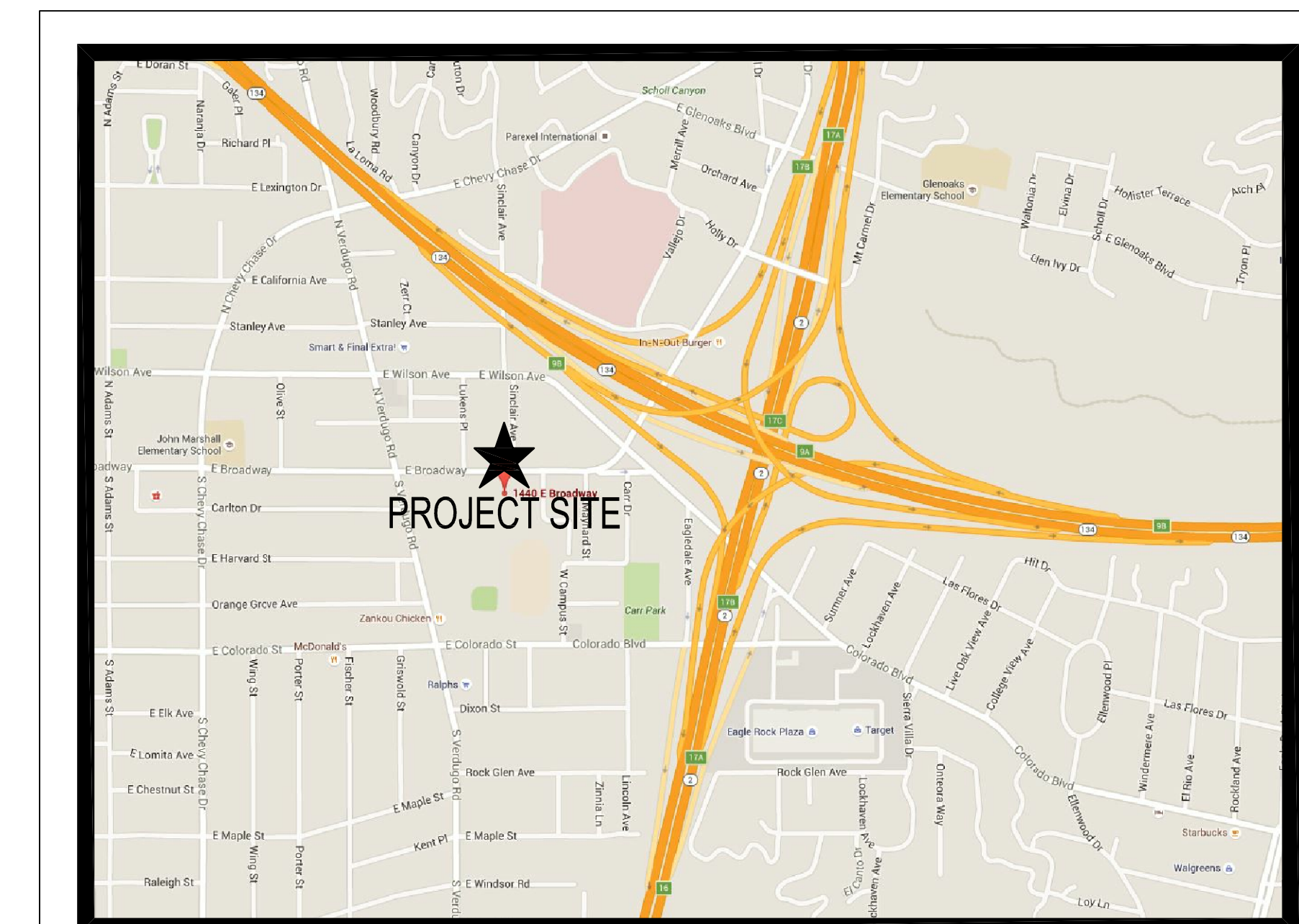

GLENDALE UNIFIED SCHOOL DISTRICT



VICINITY MAP

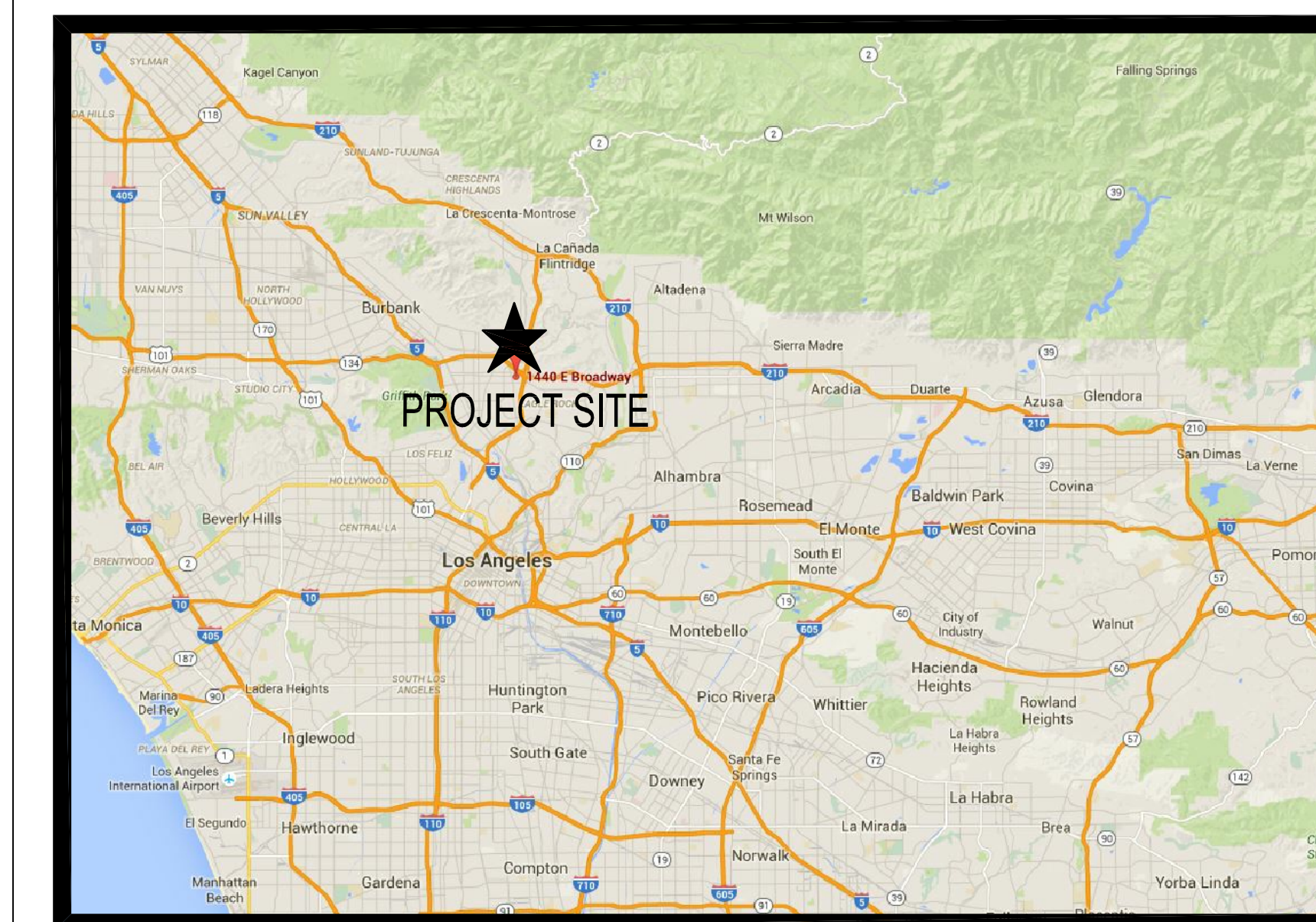

REGIONAL MAP

tBP /Architecture

4611 Teller Avenue - Newport Beach - California - 92660

<http://www.tbparchitecture.com>

ph: 949.673.0300

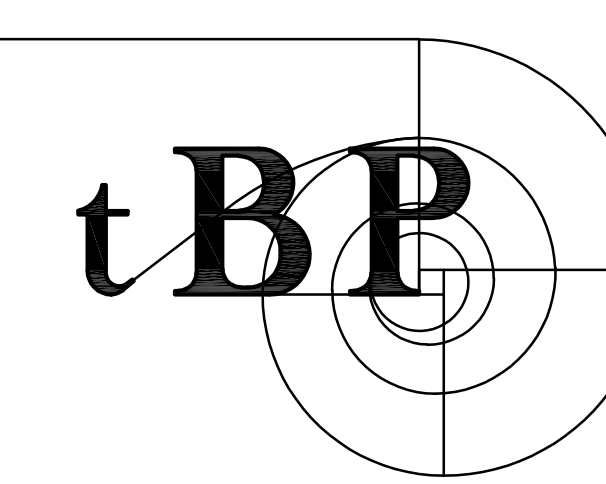

Architecture
Planning
Interiors

IDENTIFICATION STAMP
DIV. OF THE STATE ARCHITECT
APP: 03-121142 INC:
REVIEWED FOR
SS FLS ACS
DATE: 07/02/2021

AR 03-121142
DIVISION OF THE STATE ARCHITECT
355 S. GRAND AVE. SUITE 2100
LOS ANGELES, CA 90071
ph: 213.897.3995 fax: 213.897.3159/0726 agency

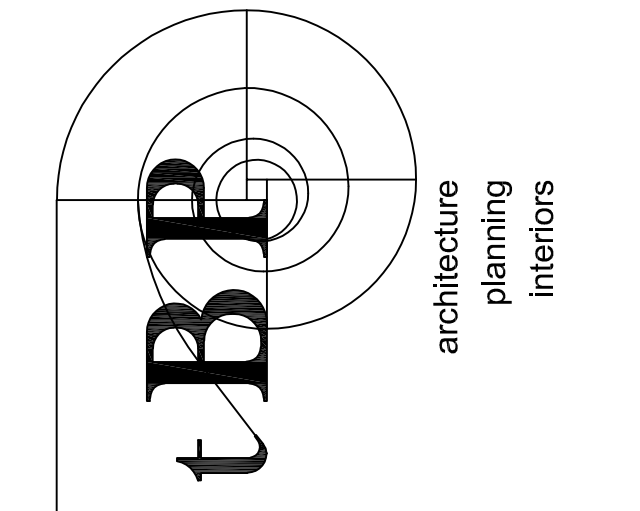

tBP/Architecture
4611 Teller Avenue
Newport Beach, CA 92660
ph: 949.673.0300

architect

consultant

**GLENDALE HIGH SCHOOL
VOLUNTARY SECURITY UPGRADE**
GLENDALE UNIFIED SCHOOL DISTRICT
1440 EAST BROADWAY
GLENDALAE, CALIFORNIA 91205

owner

tBP project number : 21046.00

file name: 00T-1.dwg

drawn by: JG checked by:

date: 02/23/2021

Rev: date: description:

drawing title:
COVER SHEET

drawing no.:

T-1

drawing 1 of 12

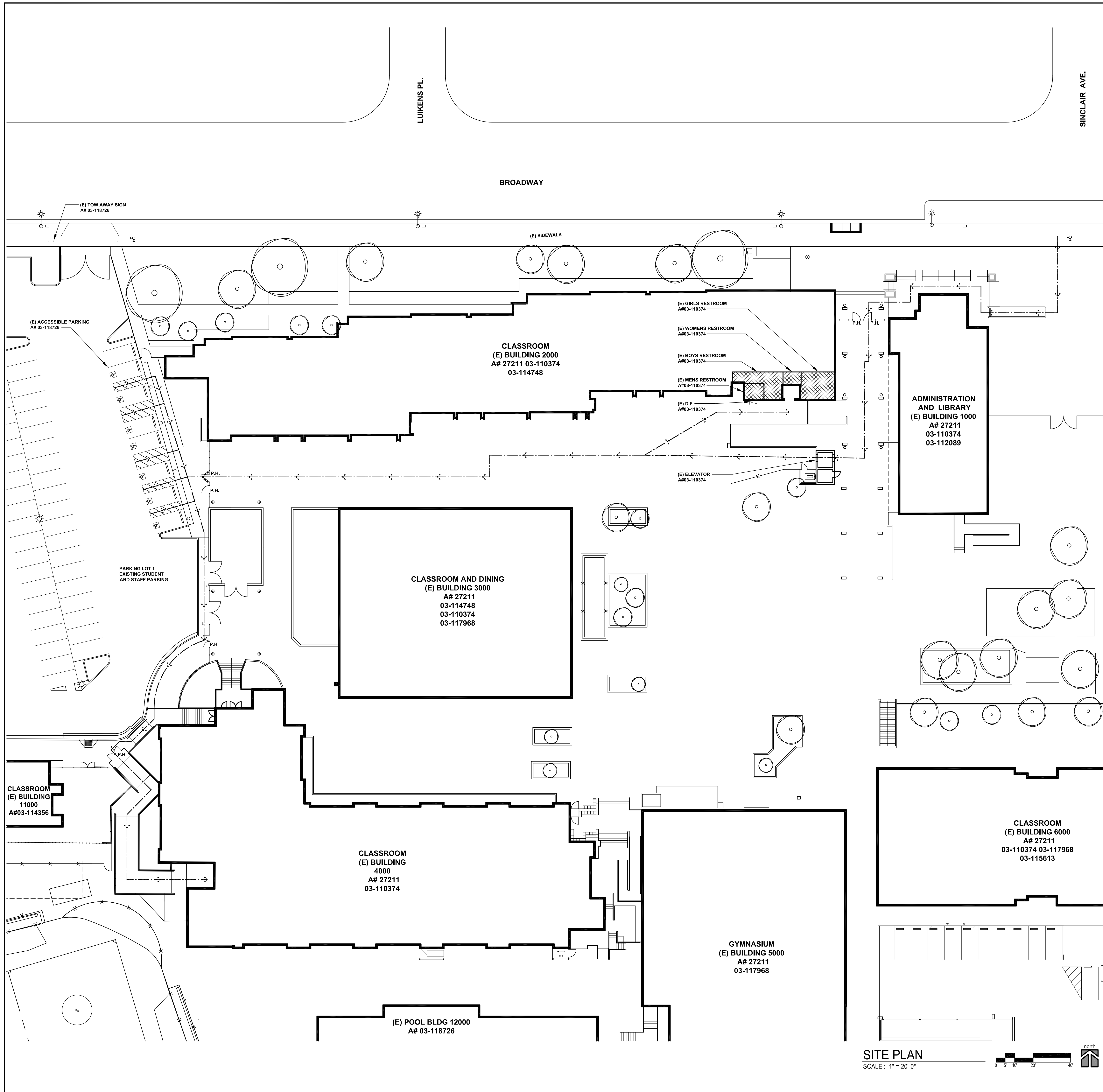

(E) BUILDING AREAS

BUILDING 1000 OCCUPANCY: E CONSTRUCTION TYPE: VA NUMBER OF STORIES: 2 ACTUAL SQUARE FOOTAGE: LEVEL 1: 6,690 S.F. LEVEL 2: 7,821 S.F.	BUILDING 3000 OCCUPANCY: A CONSTRUCTION TYPE: I NUMBER OF STORIES: 2 ACTUAL SQUARE FOOTAGE: LEVEL 1: 12,793 S.F. LEVEL 2: 2,298 S.F.
BUILDING 2000 OCCUPANCY: E CONSTRUCTION TYPE: IA NUMBER OF STORIES: 3 ACTUAL SQUARE FOOTAGE: LEVEL 1: 22,889 S.F. LEVEL 2: 22,540 S.F. LEVEL 3: 19,750 S.F.	BUILDING 4000 OCCUPANCY: E CONSTRUCTION TYPE: IA NUMBER OF STORIES: 3 ACTUAL SQUARE FOOTAGE: BASEMENT: 20,868 S.F. LEVEL 1: 20,028 S.F. LEVEL 2: 20,028 S.F. LEVEL 3: 20,028 S.F.

PARKING TABULATIONS

PARKING LOT 1	
TOTAL PARKING SPACES	188
ACCESSIBLE SPACES REQUIRED PER TABLE 11B-208.2	6
REGULAR ACCESSIBLE SPACES PROVIDED	6
VAN ACCESSIBLE SPACES PROVIDED	1
STANDARD SPACES PROVIDED	181

CERTIFICATION STATUS

CERTIFICATION STATUS		
APPLICATION NO.	CERTIFICATION STATUS	DATE
27211	CERTIFIED	JULY 1986
03-110374	#2 CERTIFICATION	03/12/2014
03-118726	UNDER CONSTRUCTION	

LEGEND

← ← ← ← ← PATH OF TRAVEL

DESIGN PROFESSIONAL IN GENERAL RESPONSIBLE CHARGE STATEMENT: THE POT IDENTIFIED IN THESE CONSTRUCTION DOCUMENTS MEETS THE REQUIREMENTS OF THE CURRENT APPLICABLE CALIFORNIA BUILDING CODE (CBC) ACCESSIBILITY PROVISIONS FOR PATH OF TRAVEL REQUIREMENTS FOR ALTERATIONS, ADDITIONS AND STRUCTURAL REPAIRS, AS PART OF THE DESIGN OF THIS PROJECT. THE POT WAS EXAMINED AND ANY ELEMENTS, COMPONENTS OR PORTIONS OF THE POT THAT WERE DETERMINED TO BE NON-COMPLIANT WITH THE CBC HAVE BEEN IDENTIFIED AND THE CORRECTIVE WORK NECESSARY TO BRING THEM INTO COMPLIANCE HAS BEEN INCLUDED WITHIN THE SCOPE OF THIS PROJECT'S WORK THROUGH DETAILS, DRAWINGS AND SPECIFICATIONS INCORPORATED INTO THESE CONSTRUCTION DOCUMENTS. ANY NON-COMPLIANT ELEMENTS, COMPONENTS OR PORTIONS OF THE POT THAT WILL NOT BE CORRECTED BY THIS PROJECT BASED ON VALUATION THRESHOLD LIMITATIONS OR A FINDING OF UNREASONABLE HARDSHIP ARE INDICATED IN THESE CONSTRUCTION DOCUMENTS.

DURING CONSTRUCTION, IF POT ITEMS WITHIN THE SCOPE OF THE PROJECT REPRESENTED AS CBC COMPLIANT ARE FOUND TO BE NON-COMPLYING BEYOND REASONABLE CONSTRUCTION TOLERANCES, THE ITEMS SHALL BE BROUGHT INTO COMPLIANCE WITH THE CBC AS PART OF THIS PROJECT BY MEANS OF A CONSTRUCTION CHANGE DOCUMENT.

- PATH OF TRAVEL (P.O.T.) AS VERIFIED BY ARCHITECT IS:
- A COMMON BARRIER FREE ACCESSIBLE ROUTE AT LEAST 48" WIDE WITHOUT ANY ABRUPT VERTICAL CHANGES EXCEEDING 1/2" BEVELED AT 1:2 MAXIMUM SLOPE, EXCEPT THAT LEVEL CHANGES DO NOT EXCEED 1/4" VERTICAL.
 - THE PATH SURFACE IS SLIP RESISTANT, STABLE AND SMOOTH.
 - PASSING SPACES AT LEAST 60"x60" ARE LOCATED NOT MORE THAN 200' APART.
 - CONTINUOUS GRADIENTS HAVE 80' LEVEL AREAS NOT MORE THAN 400' APART.
 - CROSS-SLOPE DOES NOT EXCEED 2%.
 - SLOPE IN THE DIRECTION OF TRAVEL IS LESS THAN 5%, UNLESS OTHERWISE INDICATED AS A RAMP. MAINTAIN POT FREE OF OVERHANGING OBSTRUCTIONS TO 80" MINIMUM. PROTRUDING OBJECTS GREATER THAN 4", PROJECTION FROM WALL OR EDGE AND 2" ABOVE FINISH GRADE.



SITE PLAN
SCALE: 1" = 20'-0"

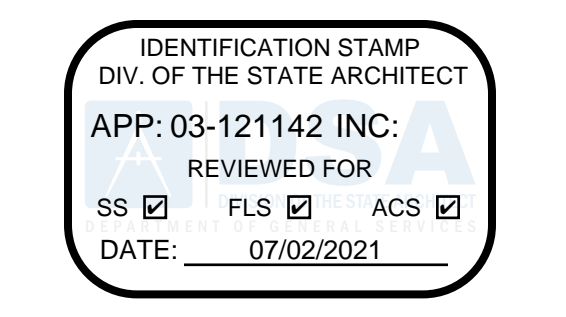

APP: 03-121142 INC.
REVIEWED FOR:
DATE: 07/02/2021

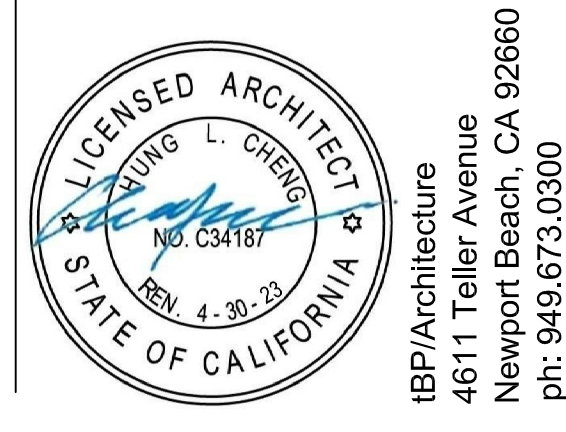
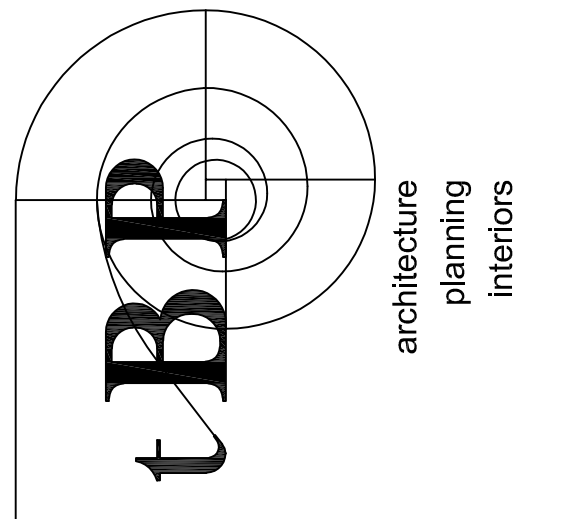

architect
interiors
planning
architecture

GLENDALE HIGH SCHOOL VOLUNTARY SECURITY UPGRADE
owner
GLENDALE UNIFIED SCHOOL DISTRICT
1440 EAST BROADWAY
GLENDALAE, CALIFORNIA 91205

tBP project number : 21048.00
file name: 001-3_CODE ANALYSIS
drawn by: J.G. checked by:
date: 02/23/2021
Rev. date: description:

THIS DRAWING AND THE DESIGN, DETAILING, IDEAS AND OTHER INFORMATION CONTAINED HEREIN CONSTITUTE UNPUBLISHED WORK OF IP ARCHITECTURE AND SHALL REMAIN THE PROPERTY OF IP ARCHITECTURE IN PERPETUITY. NO PART THEREOF SHALL BE REPRODUCED, COPIED, DISTRIBUTED, SOLD, PUBLISHED OR OTHERWISE USED IN ANY WAY WITHOUT THE ADVANCED EXPRESS WRITTEN CONSENT OF IP ARCHITECTURE.

drawing title:
CODE ANALYSIS

drawing no.:
T-3
drawing 3 of 12

LEGEND	
○	SEWER MANHOLE
○	STORM DRAIN MANHOLE
○	TELEPHONE MANHOLE
○	FIRE HYDRANT
○	SEWER CLEANOUT
○	WATER VALVE
○	GAS VALVE
○	WATER METER
○	GAS METER
○	WATER VAULT
○	GAS VAULT
○	TELEPHONE VAULT
○	ELECTRIC VAULT
○	WELL
○	ELECTRIC PULLBOX
○	GUY WIRE
○	LIGHT
○	EXISTING BLOCK WALL
○	SIGN POST
○	WIRE FENCE
○	CHAIN LINK FENCE
○	TREE
○	FLOW DIRECTION
○	FINISHED SURFACE
○	FINISHED FLOOR
○	FLOW LINE
○	CURB FACE
○	GRADE BREAK
○	HIGH POINT
○	INVERT
○	EXISTING BUILDING TO REMAIN
○	NEW CONCRETE PAVEMENT
○	NEW ASPHALT PAVEMENT

NOTE TO CONTRACTOR: BEFORE DEMOLITION OCCURS, THE CONTRACTOR SHALL COMPLETE HIS OWN UNDERGROUND UTILITY MAPPING SURVEY OF THE PROJECT SITE TO DETERMINE WHERE EXISTING UTILITIES ARE AND WHERE POSSIBLE UNDERGROUND CONFLICTS MAY OCCUR.

EARTHWORK NOTICE TO CONTRACTOR: NO EARTHWORK ANALYSIS HAS BEEN COMPLETED WITH RESPECT TO VOLUMES OF SOILS TO BE EXCAVATED, PLACED, OR IMPORTED IN ORDER TO PROVIDE THE FINISHED GRADES SHOWN ON THE PLANS. THE CONTRACTOR IS SOLELY RESPONSIBLE FOR VERIFYING THE EARTHWORK QUANTITIES NECESSARY TO COMPLETE THE PROJECT.

CONSTRUCTION STORM WATER NOTE: GRADING WORK ASSOCIATED WITH THIS PROJECT WILL DISTURB LESS THAN 1 ACRE OF SOIL AND THUS SHALL NOT BE SUBJECT TO COMPLY WITH THE NPDES STORMWATER CONSTRUCTION GENERAL PERMIT 2009-0009-DWQ.

GRADING PLANS, DRAINAGE IMPROVEMENTS, ROAD AND ACCESS REQUIREMENTS AND ENVIRONMENTAL HEALTH CONSIDERATIONS SHALL COMPLY WITH ALL LOCAL ORDINANCES.

HORIZONTAL CONTROL
A CAD GEOMETRIC ELECTRONIC FILE SHALL BE MADE AVAILABLE TO THE CONTRACTOR UPON REQUEST FOR THE CONTRACTOR'S SURVEYOR TO LAYOUT THE CONSTRUCTION STAKING OF THE PROJECT. THE SURVEYOR OR CONTRACTOR WILL NEED TO SIGN A WAIVER FORM BEFORE RELEASE OF ANY CAD ELECTRONIC DRAWINGS.

TEMPORARY BENCH MARK
TEMPORARY BENCH MARK AT SOUTHWEST ENTRANCE TO BUILDING 4000 AS SHOWN ON THE SURVEY.
ELEVATION 568.98 FEET

PROVIDE MEDIUM BROOM FINISH ON SURFACES UP TO SIX PERCENT SLOPE BY STRIATING SURFACE 1/32 TO 3/64 INCH DEEP WITH A SOFT BRISTLE BROOM ACROSS CONCRETE SURFACE TO PROVIDE A UNIFORM FINE LINE TEXTURE. PROVIDE HEAVY BROOM FINISH ON SURFACES OVER SIX PERCENT BY STRIATING SURFACE 1/16 INCH TO 1/8 INCH DEEP WITH A STIFF-BRISTLED BROOM.

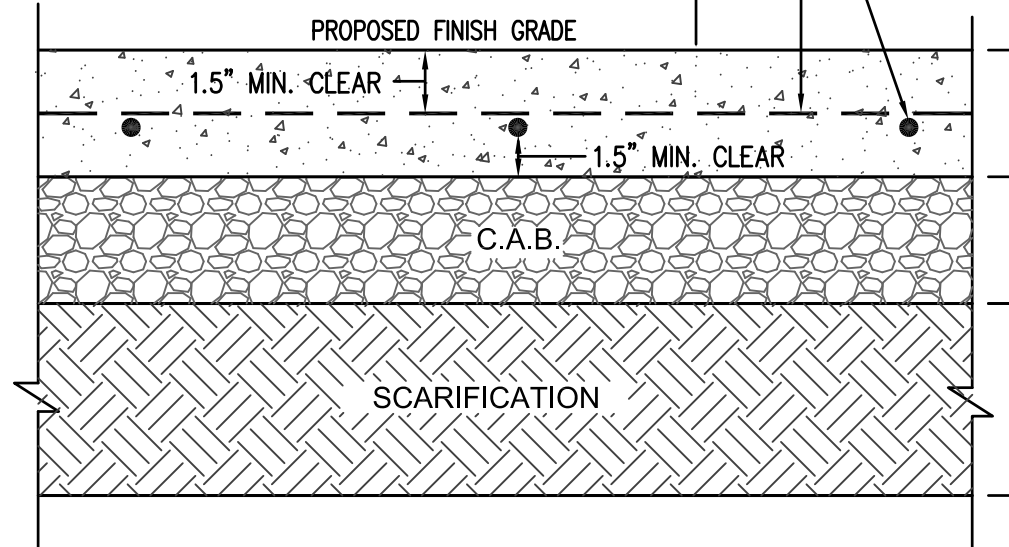

NOTE TO CONTRACTOR:
A. THE CONTRACTOR SHALL INSTALL EXPANSION AND CONTROL JOINTS IN CONCRETE FLATWORK AT LOCATIONS NOTED ON THE ARCHITECTURAL PLANS FOLLOWING DETAILS 'AA' THRU 'CC' HEREON.
B. CONTRACTOR SHALL FOLLOW DETAILS 'DD' THRU 'EE' HEREON WHEN CONSTRUCTING CONCRETE FLATWORK EDGE TREATMENTS.

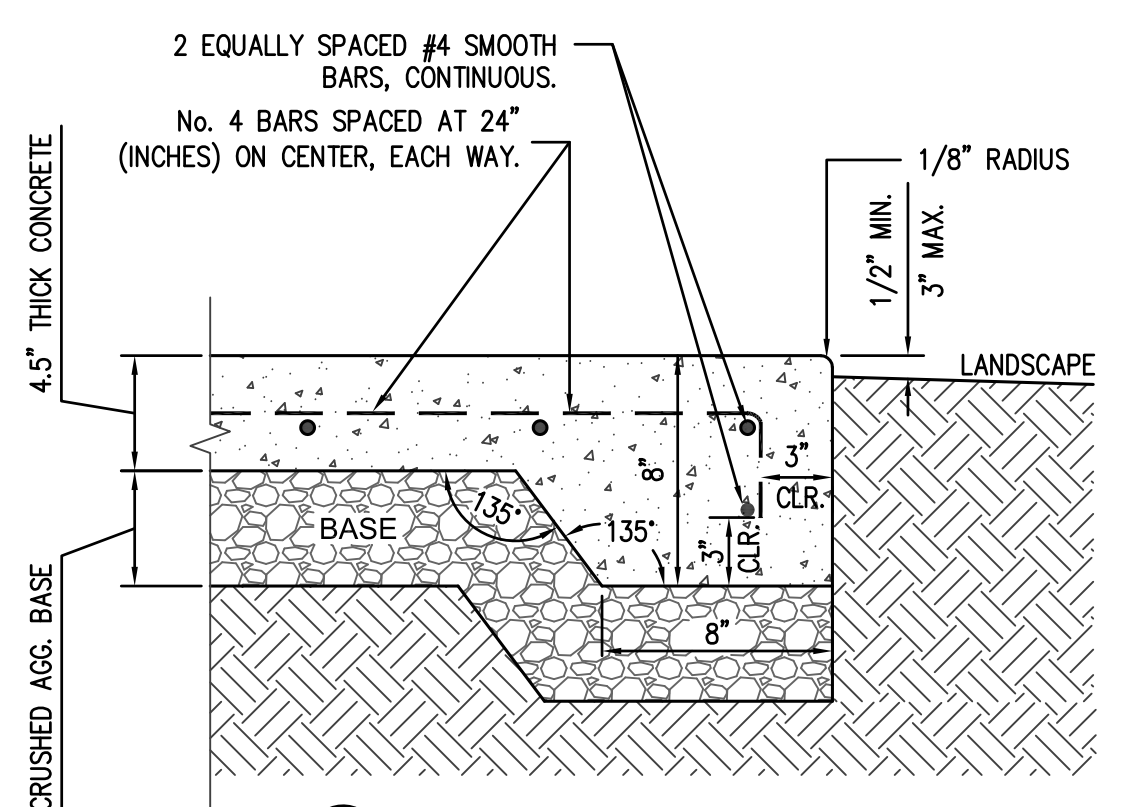
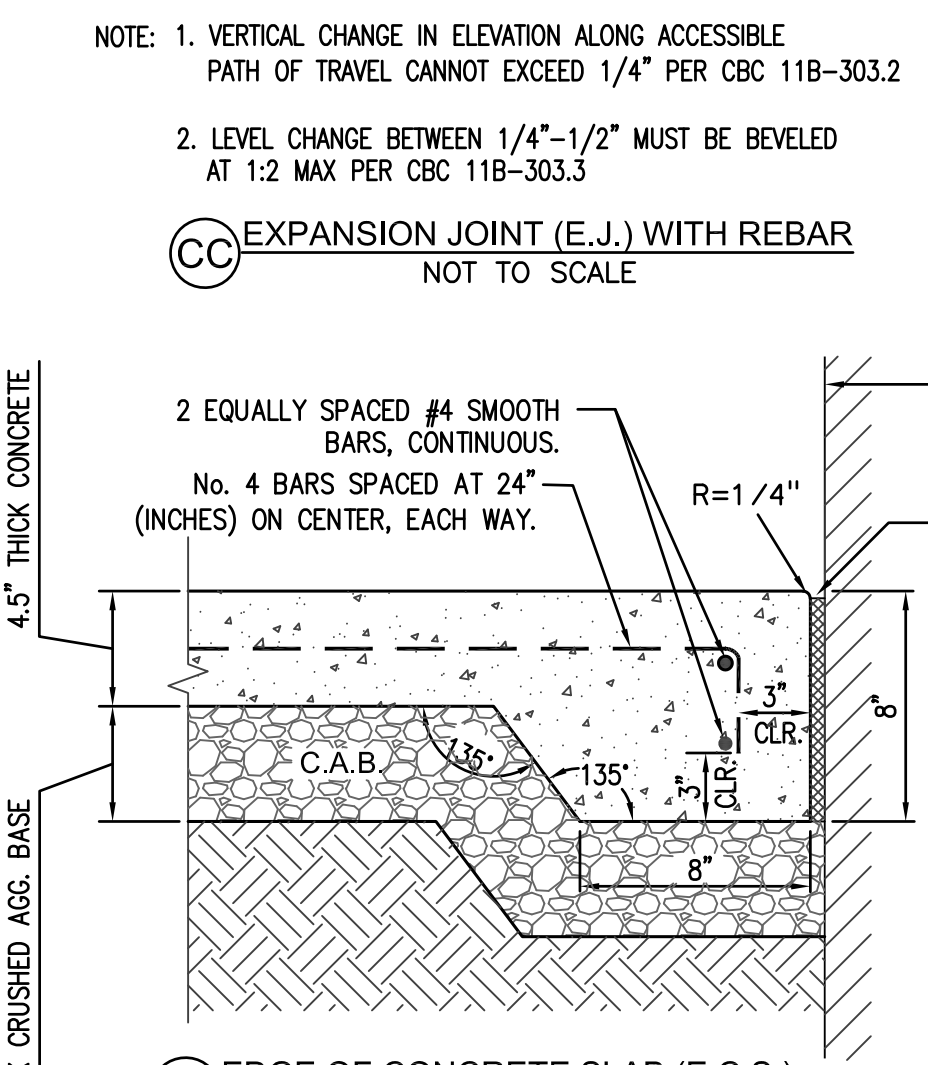
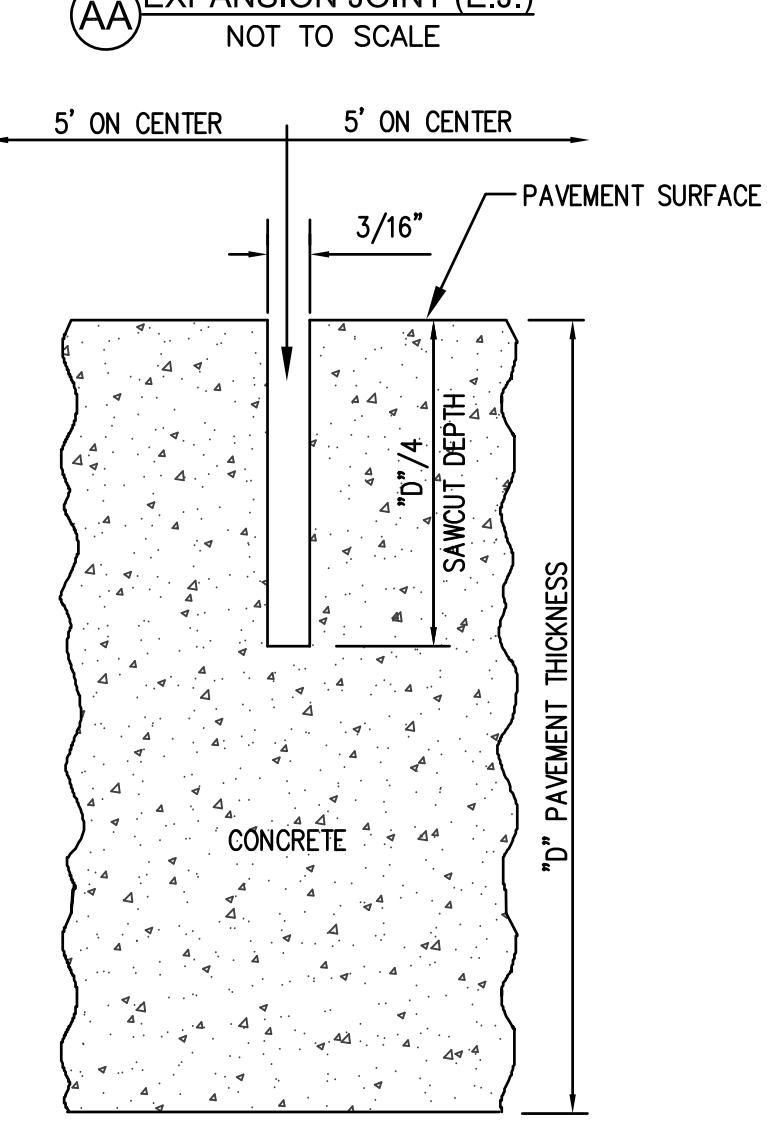
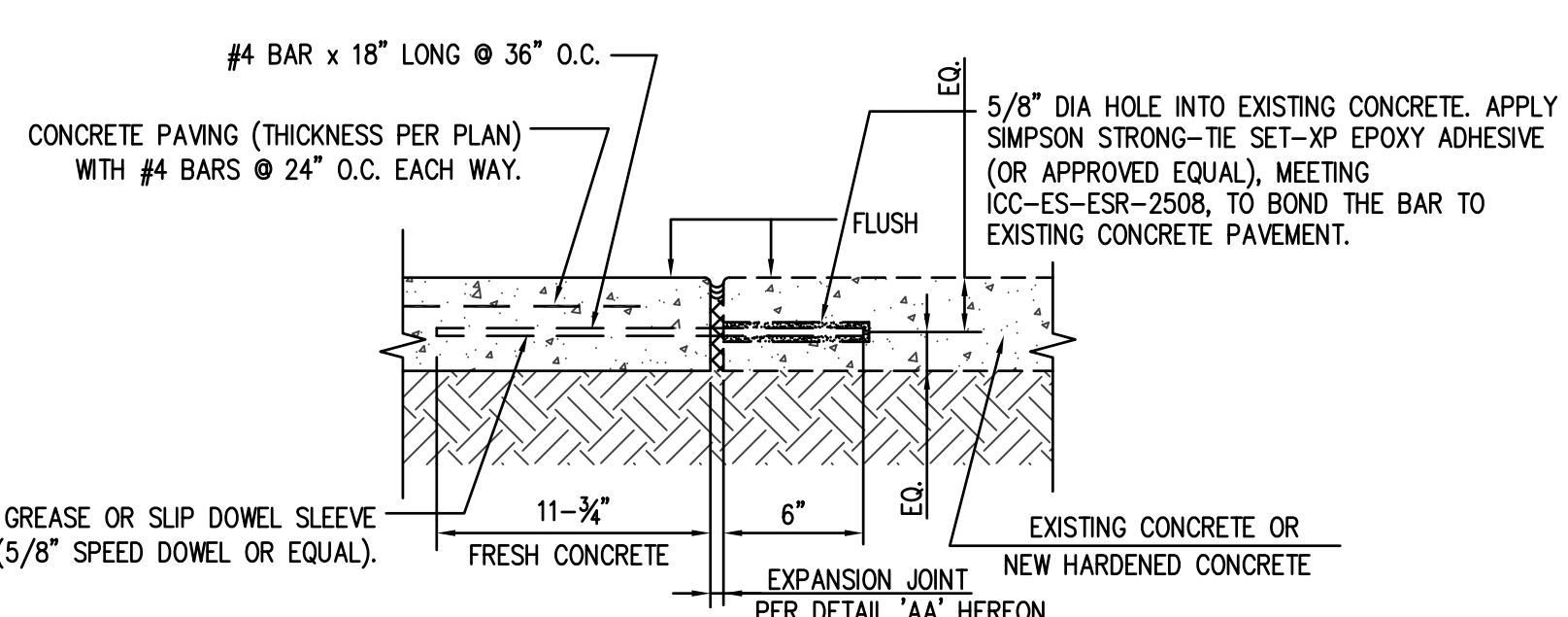
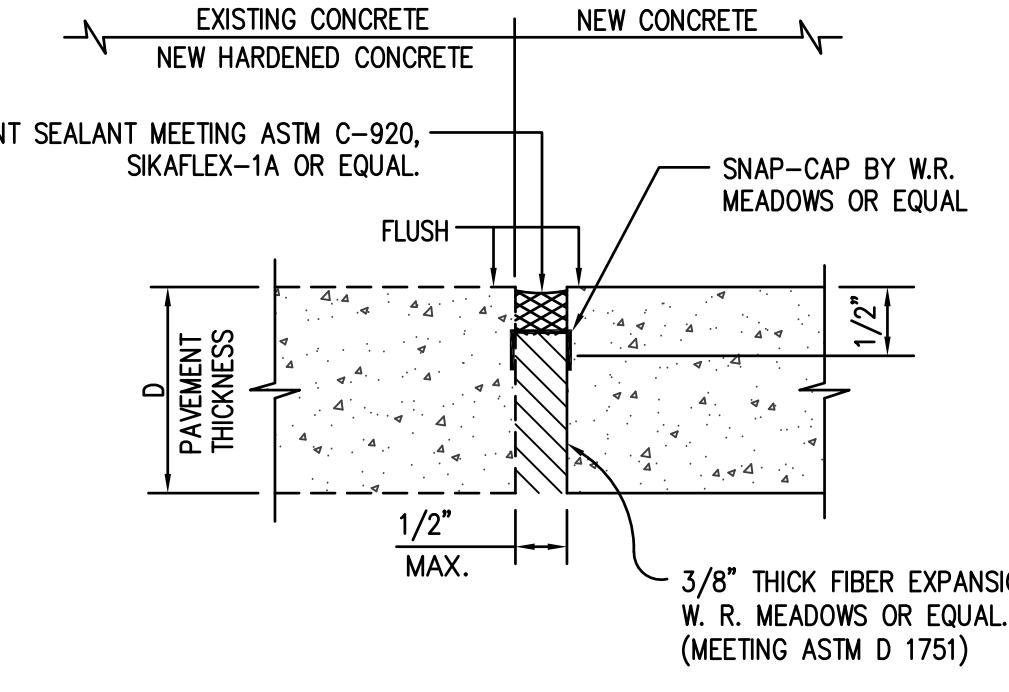

CURVE TABLE				
NO.	Δ	R	L	T
(1)	45°10'38"	11.00'	8.67'	4.58'

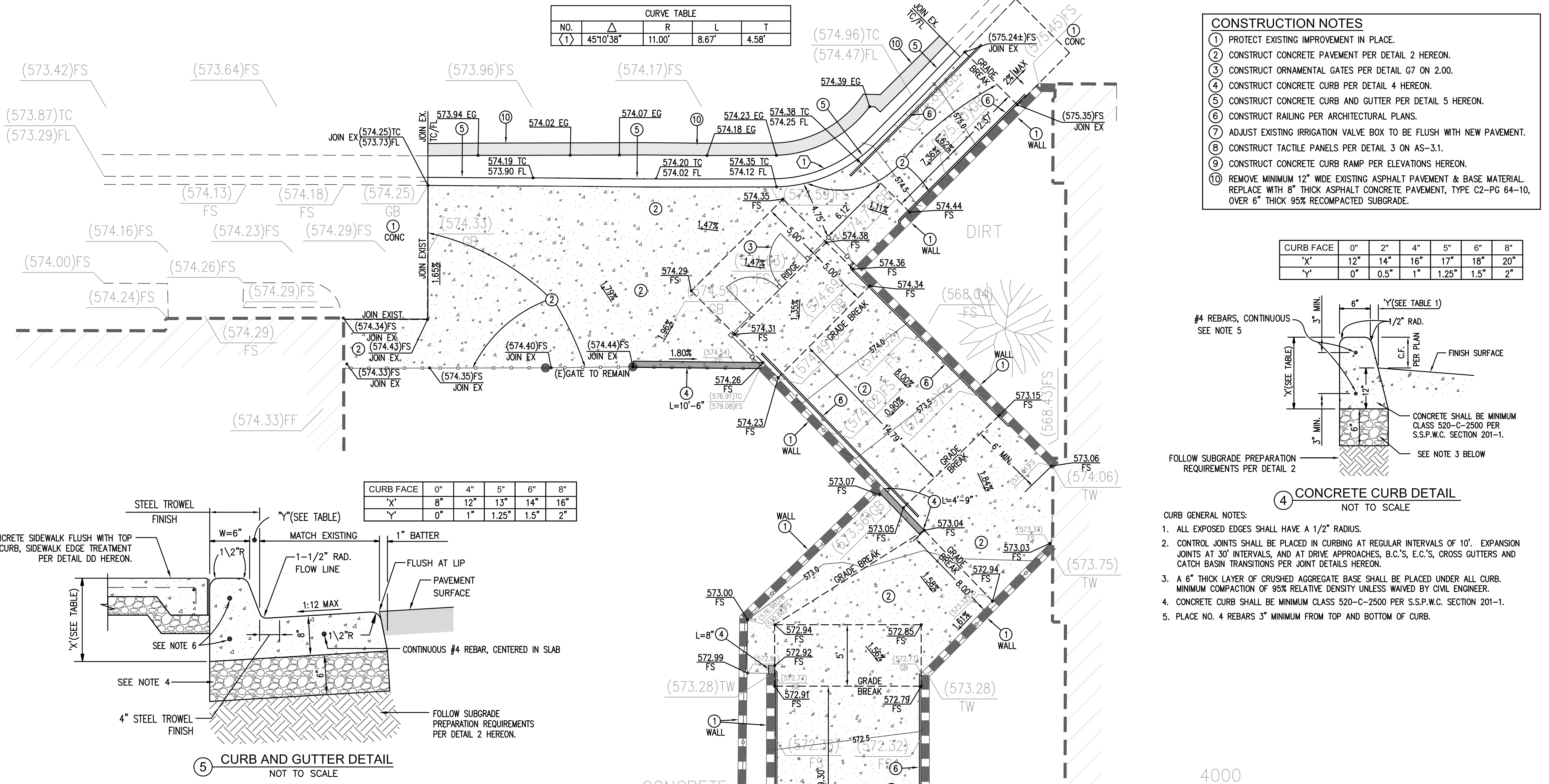

- CONSTRUCTION NOTES**
- PROTECT EXISTING IMPROVEMENT IN PLACE.
 - CONSTRUCT CONCRETE PAVEMENT PER DETAIL 2 HEREON.
 - CONSTRUCT ORNAMENTAL GATES PER DETAIL G7 ON 2.00.
 - CONSTRUCT CONCRETE CURB PER DETAIL 4 HEREON.
 - CONSTRUCT CONCRETE CURB AND GUTTER PER DETAIL 5 HEREON.
 - CONSTRUCT RAILING PER ARCHITECTURAL PLANS.
 - ADJUST EXISTING IRRIGATION VALVE BOX TO BE FLUSH WITH NEW PAVEMENT.
 - CONSTRUCT TACTILE PANELS PER DETAIL 3 ON AS-3.1.
 - CONSTRUCT CONCRETE CURB RAMP PER ELEVATIONS HEREON.
 - REMOVE MINIMUM 12" WIDE EXISTING ASPHALT PAVEMENT & BASE MATERIAL. REPLACE WITH 8" THICK ASPHALT CONCRETE PAVEMENT, TYPE C2-PG 64-10, OVER 6" THICK 95% RECOMPACTED SUBGRADE.

CURB FACE	0"	2"	4"	6"	8"
X	0"	0.5"	1"	1.25"	1.5"
Y	0"	0.5"	1"	1.25"	1.5"

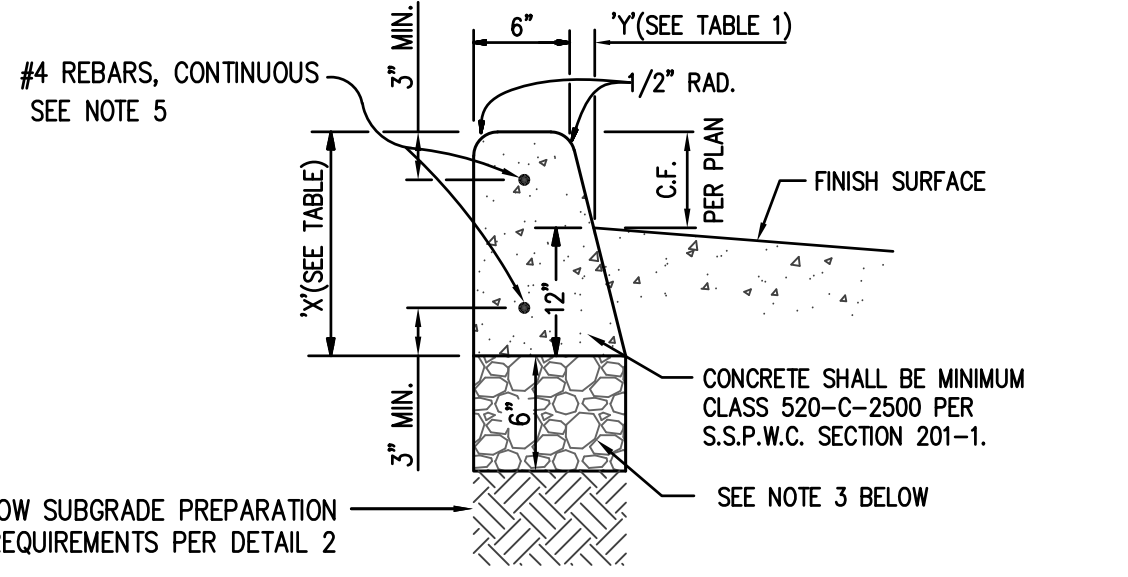

- CURB GENERAL NOTES:**
- ALL EXPOSED EDGES SHALL HAVE A 1/2" RADIUS.
 - CONTROL JOINTS SHALL BE PLACED IN CURBING AT REGULAR INTERVALS OF 10'. EXPANSION JOINTS AT 30' INTERVALS, AND AT DRIVE APPROACHES, B.C.'S, E.C.'S, CROSS GUTTERS AND CATCH BASIN TRANSITIONS PER JOINT DETAILS HEREON.
 - A 6" THICK LAYER OF CRUSHED AGGREGATE BASE SHALL BE PLACED UNDER ALL CURB. MINIMUM COMPACTION OF 95% RELATIVE DENSITY UNLESS WAIVED BY CIVIL ENGINEER.
 - CONCRETE CURB SHALL BE MINIMUM CLASS 520-C-2500 PER S.S.P.W.C. SECTION 201-1.
 - PLACE NO. 4 REBARS 3" MINIMUM FROM TOP AND BOTTOM OF CURB.

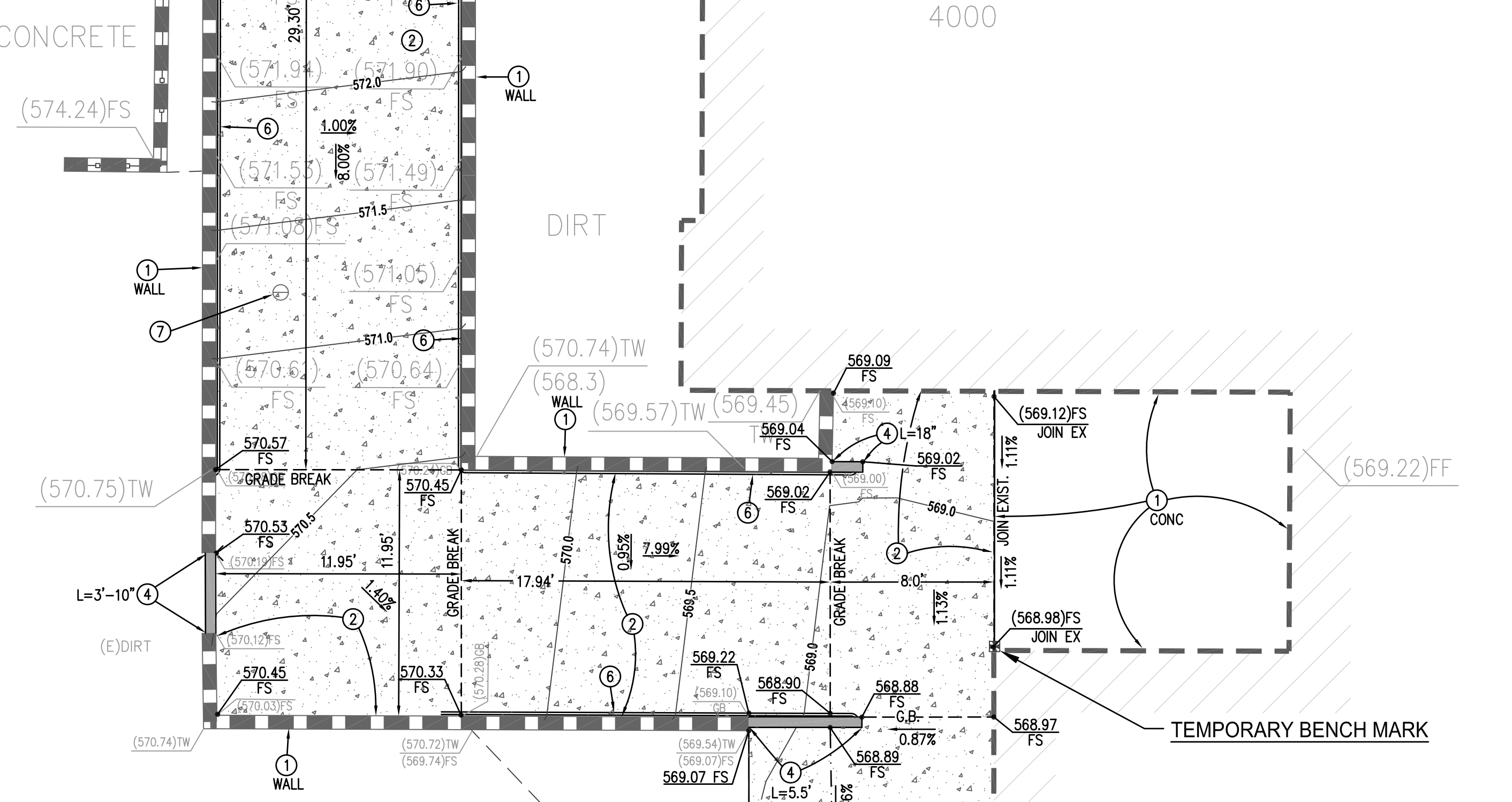

NOTE: CONTRACTOR IS REQUIRED TO RESTORE ALL EXISTING IMPROVEMENTS TO THE SAME CONDITION THAT ARE NOT PART OF THIS PROJECT, THAT EXISTED PRIOR TO HIS STARTING CONSTRUCTION.

NOTE: STRAIGHT GRADES SHALL BE CONSTRUCTED BETWEEN SPOT ELEVATIONS OR CONTOURS INDICATED, EXCEPT WHERE GRADE BREAKS INTERVENE.

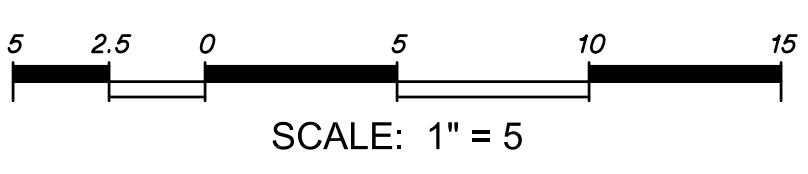
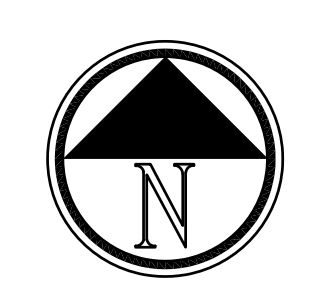

IDENTIFICATION STAMP
DIV. OF THE STATE ARCHITECT
APP: 03-121142 INC.
REVIEWED FOR
SS FLS ACS
DATE: 07/02/2021

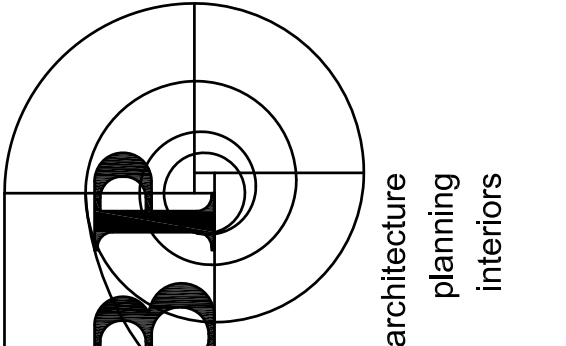

architecture
planning
interiors
tbp/architecture
4611 Teller Avenue
Newport Beach, CA 92660
ph: 949.673.0300
architect

FPL FPL and Associates, Inc.
Traffic - Transportation - Civil
10 Corporate Park, Suite 310
Irvine, CA 92618
PHONE: 949-252-1688

ALAN WING-CHI LEE
R.C.E. 38071
EXP. 08-30-19
consultant

GLENDALE HIGH SCHOOL VOLUNTARY SECURITY UPGRADE
GLENDALE UNIFIED SCHOOL DISTRICT
1440 EAST BROADWAY
GLENDALE, CALIFORNIA 91205

owner
tbp project number : 21049.00
file name:
drawn by: checked by:
date: 06/11/2021
Rev: date: description:
drawing title:
PRECISE GRADING PLAN
drawing no.:
C1.0
drawing of

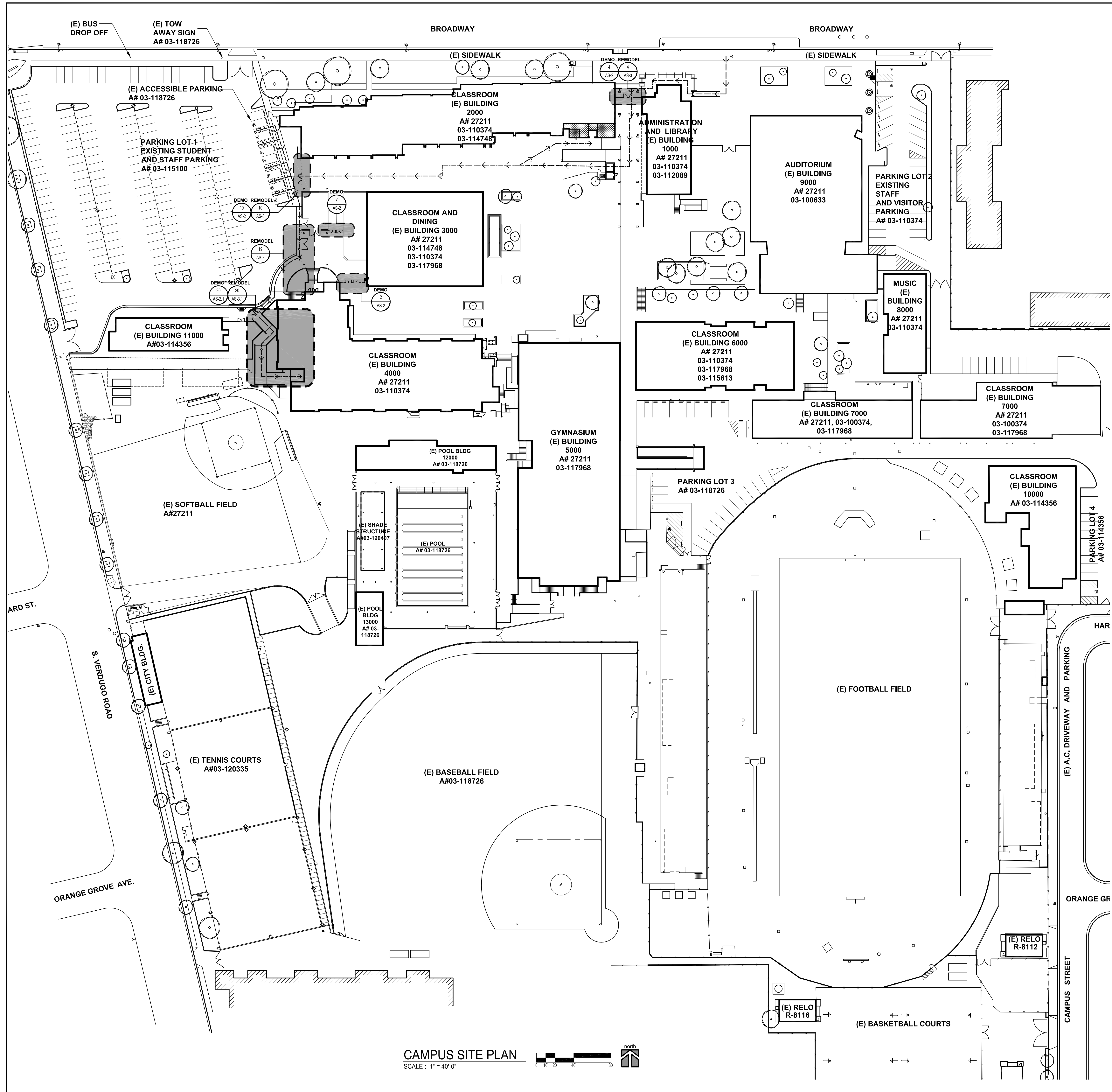

GENERAL NOTES

- LOCATIONS OF ALL UTILITIES SHOWN ARE APPROXIMATE. CONTRACTOR SHALL EXERCISE EXTREME CAUTION IN EXCAVATING AND TRENCHING TO AVOID INTERCEPTING EXISTING PIPING OR CONDUITS. THE ARCHITECT IS NOT RESPONSIBLE FOR THE LOCATION OF UNDERGROUND UTILITIES OR STRUCTURES WHETHER OR NOT SHOWN OR DETAILED AND INSTALLED BY OTHER CONTRACTS. THE CONTRACTOR SHALL IMMEDIATELY NOTIFY THE OWNER SHOULD SUCH UNIDENTIFIED CONDITIONS BE DISCOVERED. THESE DRAWINGS DO NOT INCLUDE NECESSARY COMPONENTS FOR CONSTRUCTION SAFETY.
- VERIFY ALL EXISTING AND FINISH GRADES, DIMENSIONS AND SITE CONDITIONS BEFORE COMMENCING WORK AND REPORT ANY DISCREPANCIES TO THE ARCHITECT.
- NO DEMOLITION SHALL BEGIN UNTIL PLANS INCLUDING THE DEMOLITION WORK HAVE BEEN APPROVED BY DSA.

LEGEND

- PATH OF TRAVEL**
- DESIGN PROFESSIONAL IN GENERAL, RESPONSIBLE CHARGE STATEMENT: THE POT IDENTIFIED IN THESE CONSTRUCTION DOCUMENTS MEETS THE REQUIREMENTS OF THE CURRENT APPLICABLE CALIFORNIA BUILDING CODE (CBC) ACCESSIBILITY PROVISIONS FOR PATH OF TRAVEL REQUIREMENTS FOR ALTERATIONS, ADDITIONS AND STRUCTURAL REPAIRS, AS PART OF THE DESIGN OF THIS PROJECT. THE POT WAS EXAMINED AND ANY ELEMENTS, COMPONENTS OR PORTIONS OF THE POT THAT WERE DETERMINED TO BE NON-COMPLIANT WITH THE CBC HAVE BEEN IDENTIFIED AND THE CORRECTIVE WORK NECESSARY TO BRING THEM INTO COMPLIANCE HAS BEEN INCLUDED WITHIN THE SCOPE OF THIS PROJECT'S WORK THROUGH DETAILS, DRAWINGS AND SPECIFICATIONS INCORPORATED INTO THESE CONSTRUCTION DOCUMENTS. ANY NON-COMPLIANT ELEMENTS, COMPONENTS OR PORTIONS OF THE POT THAT WILL NOT BE CORRECTED BY THIS PROJECT BASED ON VALUATION THRESHOLD LIMITATIONS OR A FINDING OF UNREASONABLE HARDSHIP ARE INDICATED IN THESE CONSTRUCTION DOCUMENTS.
- DURING CONSTRUCTION, IF POT ITEMS WITHIN THE SCOPE OF THE PROJECT REPRESENTED AS CBC COMPLIANT ARE FOUND TO BE NON-COMPLIANT BEYOND REASONABLE CONSTRUCTION TOLERANCES, THE ITEMS SHALL BE BROUGHT INTO COMPLIANCE WITH THE CBC AS A PART OF THIS PROJECT BY MEANS OF A CONSTRUCTION CHANGE DOCUMENT.
- PATH OF TRAVEL (P.O.T.) AS VERIFIED BY ARCHITECT IS:
- A COMMON BARRIER FREE ACCESSIBLE ROUTE AT LEAST 48" WIDE WITHOUT ANY ABRUPT VERTICAL CHANGES EXCEEDING 1/2" BEVELED AT 1:2 MAXIMUM SLOPE, EXCEPT THAT LEVEL CHANGES DO NOT EXCEED 1/4" VERTICAL.
 - THE PATH SURFACE IS SLIP RESISTANT, STABLE, FIRM AND SMOOTH.
 - PASSING SPACES AT LEAST 60"x60" ARE LOCATED NOT MORE THAN 200' APART.
 - CONTINUOUS GRADIENTS HAVE 60' LEVEL AREAS NOT MORE THAN 400' APART.
 - CROSS-SLOPE DOES NOT EXCEED 2%.
 - SLOPE IN THE DIRECTION OF TRAVEL IS LESS THAN 5%, UNLESS OTHERWISE INDICATED AS A RAMP. MAINTAIN POT FREE OF OVERHANGING OBSTRUCTIONS TO 80" MINIMUM. PROTRUDING OBJECTS GREATER THAN 4" PROJECTION FROM WALL OR EDGE AND 27" ABOVE FINISH GRADE.
- ACCESSIBLE MENS, WOMENS, BOYS, AND GIRLS RESTROOMS (A#03-110374)
- AREA OF WORK

IDENTIFICATION STAMP
DIV. OF THE STATE ARCHITECT
APP: 03-121142 INC:
REVIEWED FOR
SS FLS ACS
DATE: 07/02/2021

A# 03-121142
DIVISION OF THE STATE ARCHITECT
355 S. GRAND AVE. SUITE 2100
LOS ANGELES, CA 90071
ph: 213.897.3995 fx: 213.897.3159/0726

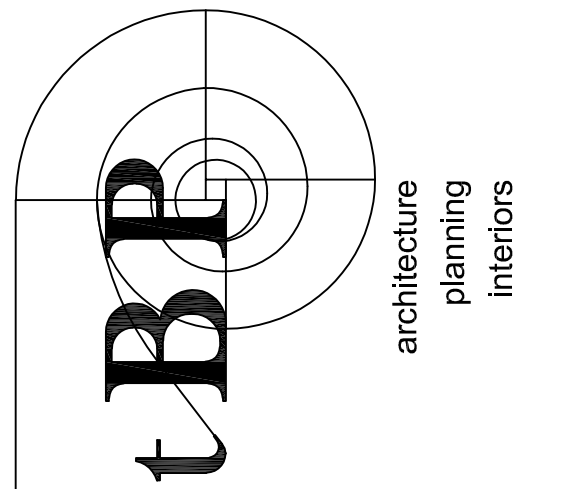

tBP/Architecture
4611 Teller Avenue
Newport Beach, CA 92660
ph: 949.673.0300

interiors
planning
architecture

architect

consultant

GLENDALE HIGH SCHOOL VOLUNTARY SECURITY UPGRADE

GLENDALE UNIFIED SCHOOL DISTRICT
1440 EAST BROADWAY
GLENDALAE, CALIFORNIA 91205

tBP project number :	21046.00
file name:	0AS-1_SITE.DWG
drawn by:	J.G.
checked by:	
date:	02/23/2021
Rev. date:	
description:	

THIS DRAWING AND THE DESIGN, DETAILING, IDEAS AND OTHER INFORMATION CONTAINED HEREIN CONSTITUTE UNPUBLISHED WORK OF tBP/ARCHITECTURE AND SHALL REMAIN THE PROPERTY OF tBP/ARCHITECTURE IN PERPETUITY. NO PART THEREOF SHALL BE REPRODUCED, COPIED, DISTRIBUTED, SOLD, PUBLISHED OR OTHERWISE USED IN ANY WAY WITHOUT THE ADVANCED EXPRESS WRITTEN CONSENT OF tBP/ARCHITECTURE.

drawing title:
OVERALL CAMPUS SITE PLAN

drawing no.:
AS-1

drawing 5 of 12

CAMPUS SITE PLAN
SCALE: 1" = 40'-0"

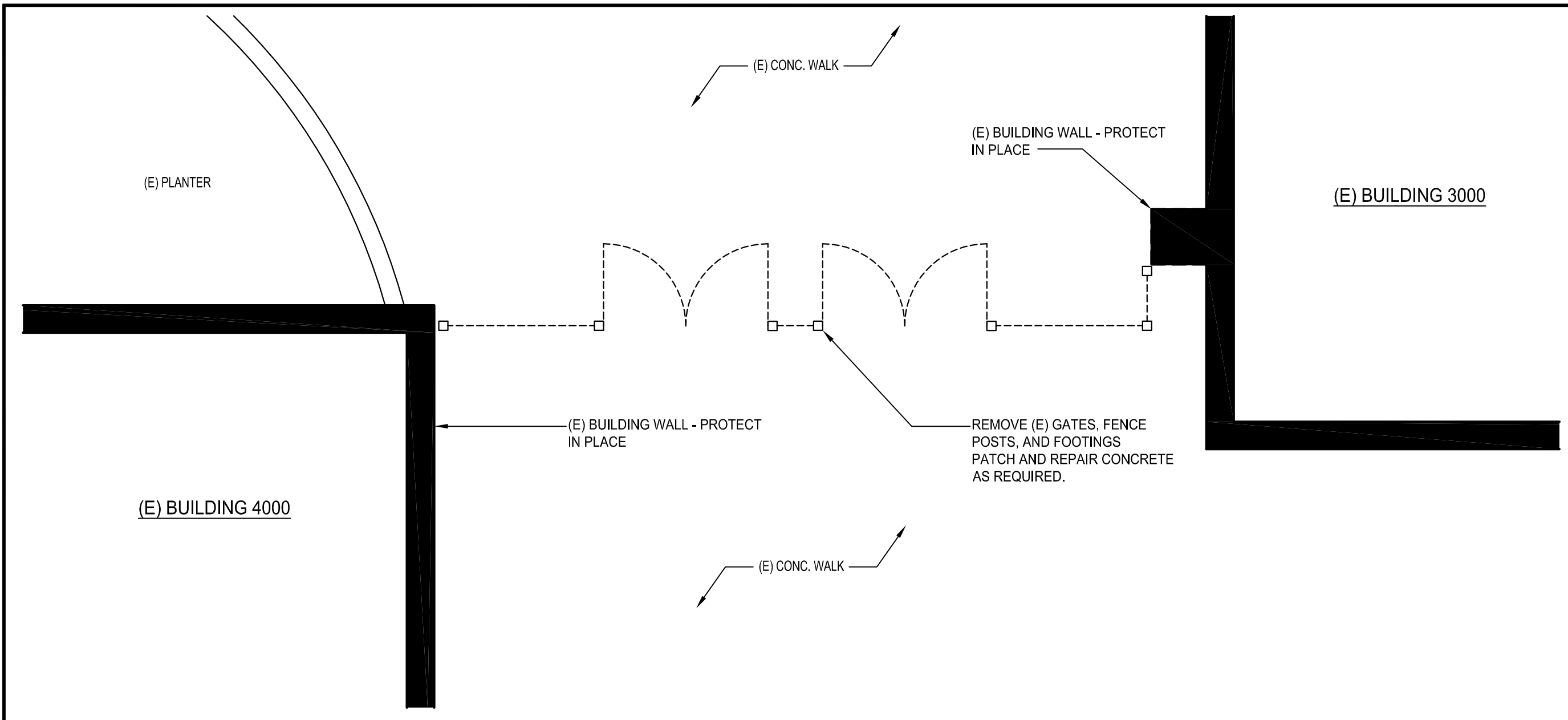

ENLARGED DEMOLITION FENCE PLAN

SCALE: 1/4" = 1'-0"

2

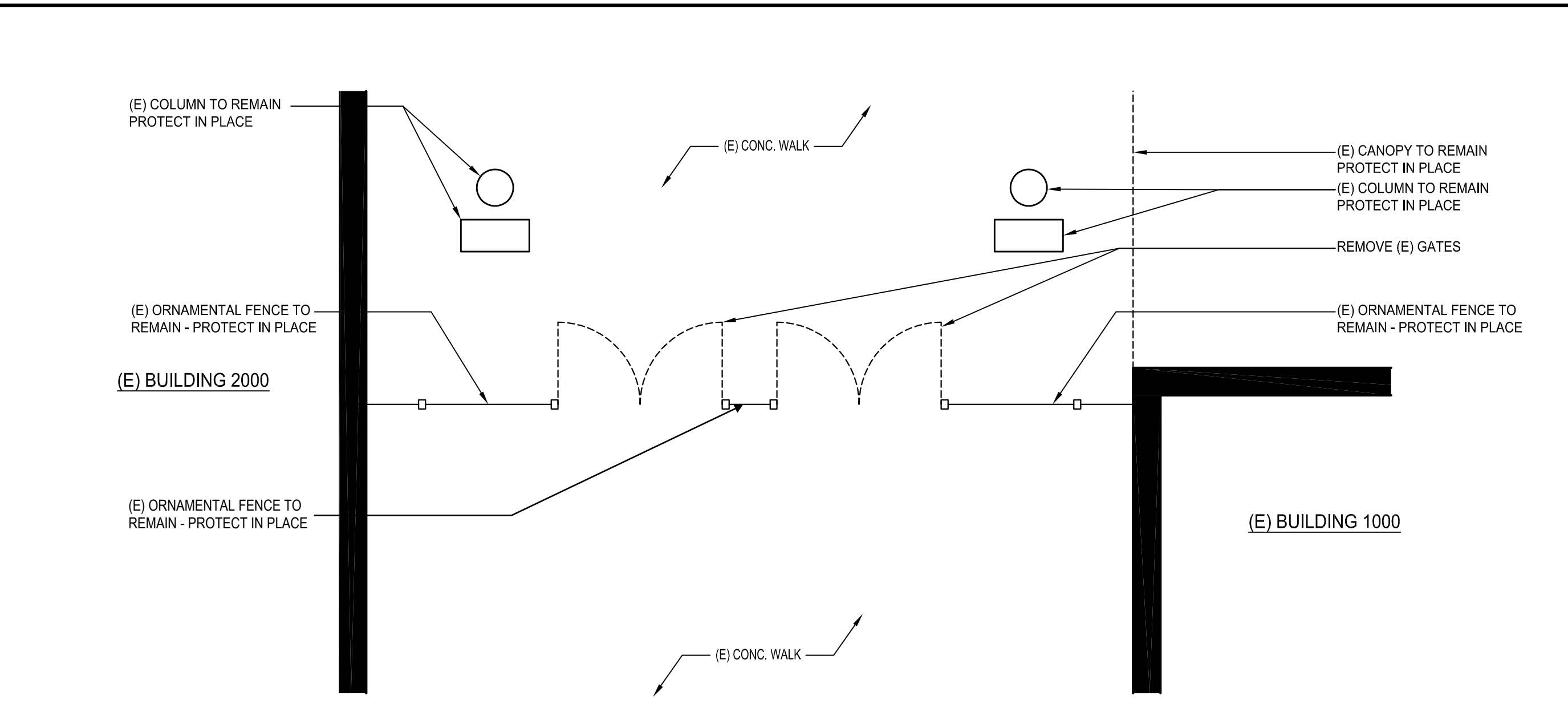

ENLARGED DEMOLITION FENCE PLAN

SCALE: 1/4" = 1'-0"

4

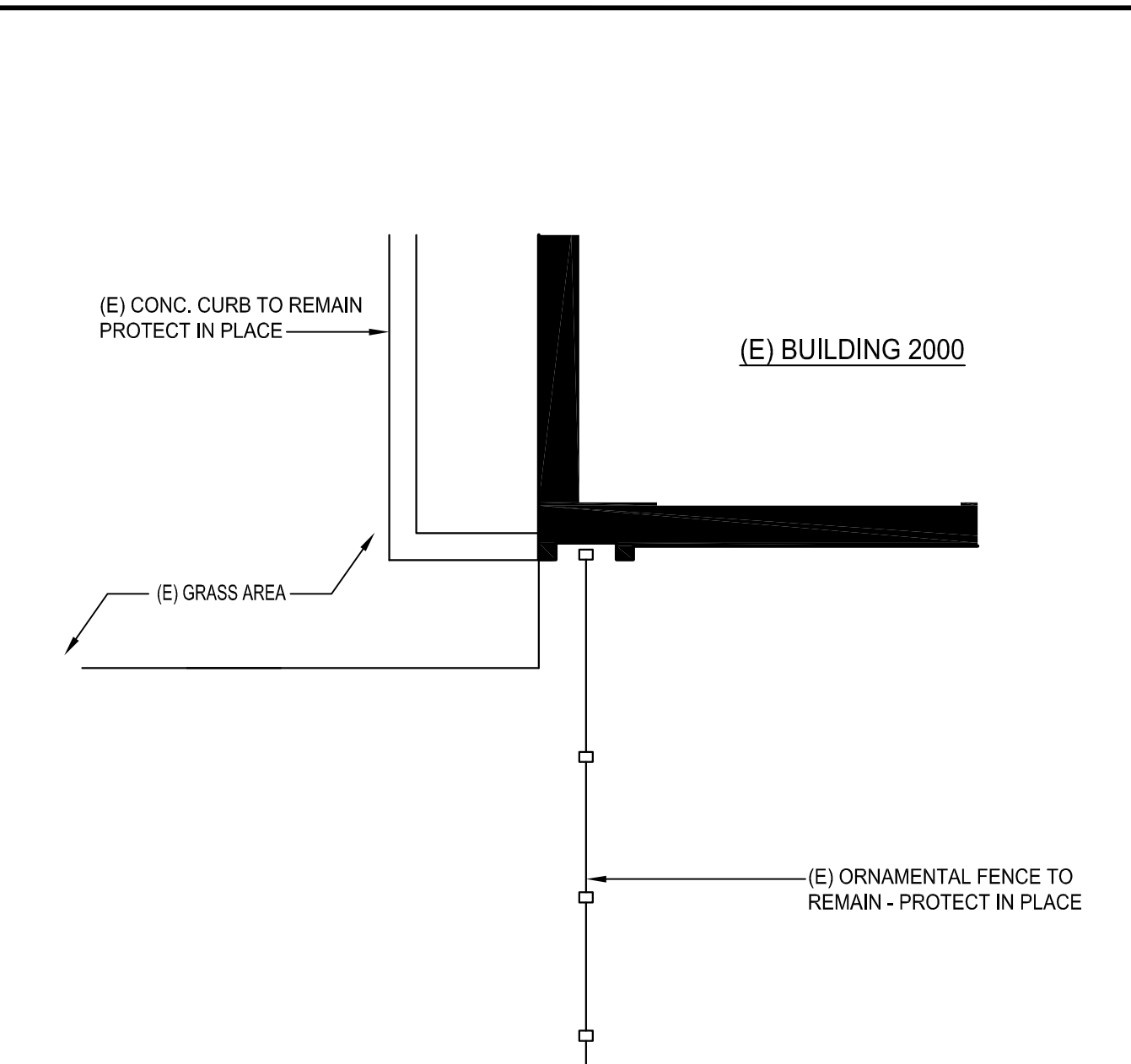

ENLARGED DEMOLITION FENCE PLAN

SCALE: 1/4" = 1'-0"

10

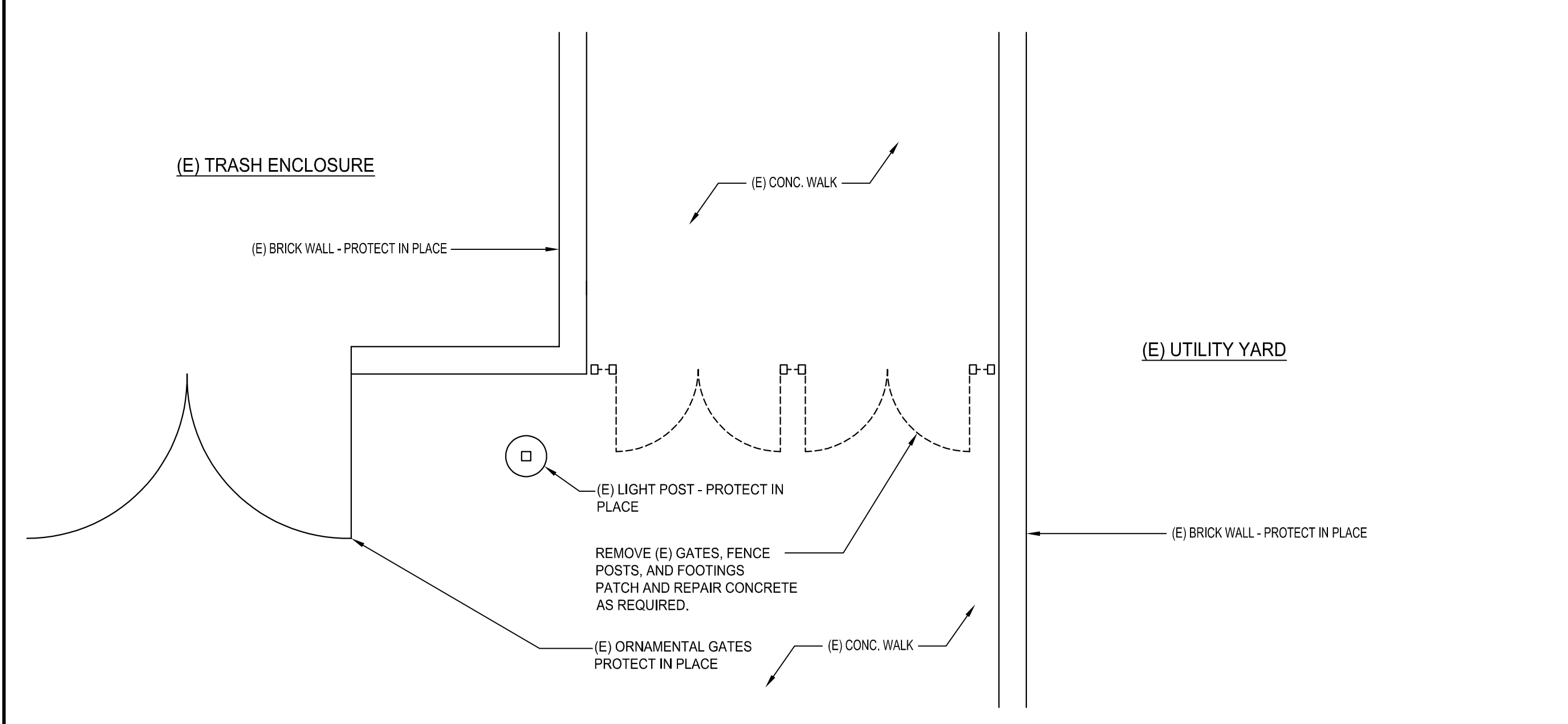

ENLARGED DEMOLITION FENCE PLAN

SCALE: 1/4" = 1'-0"

7

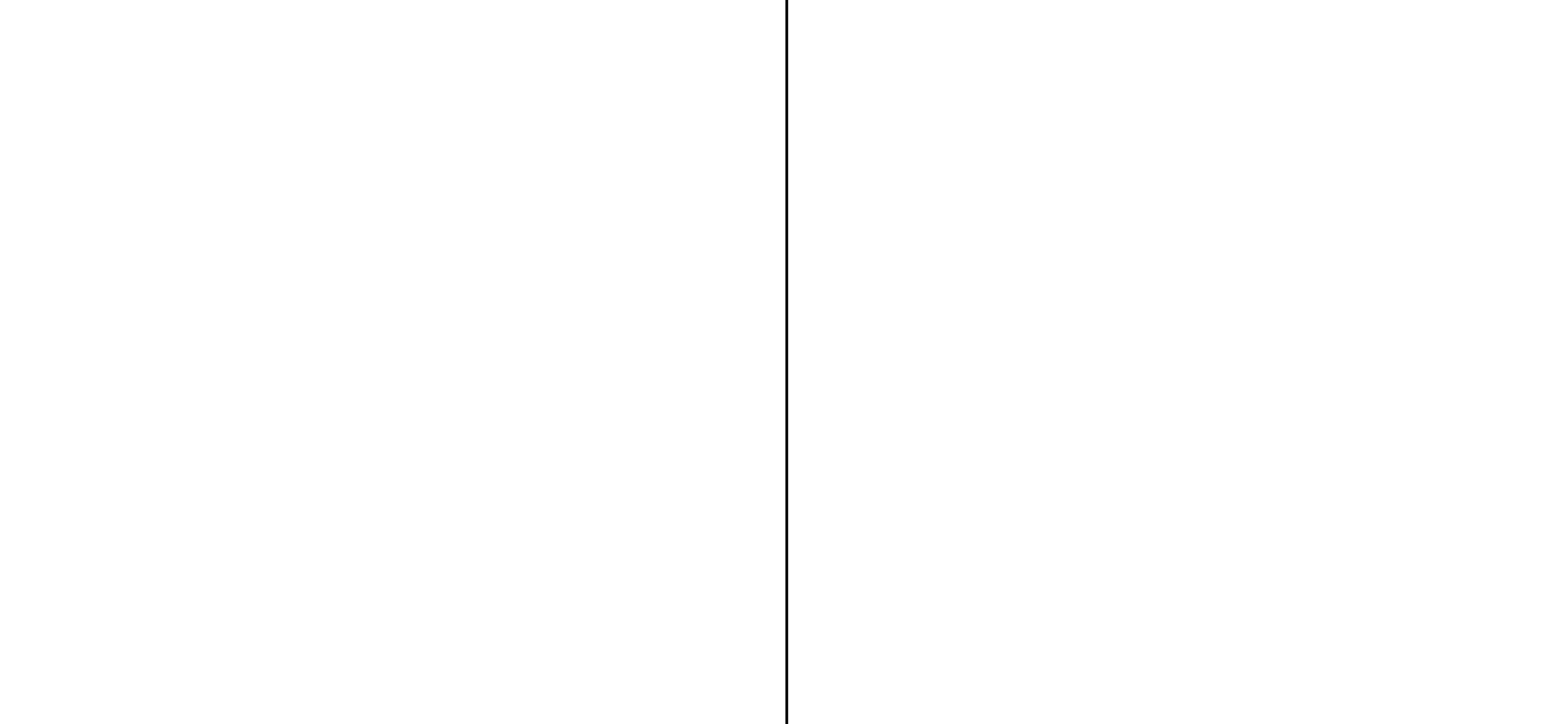

ENLARGED DEMOLITION FENCE PLAN

SCALE: 1/4" = 1'-0"

4

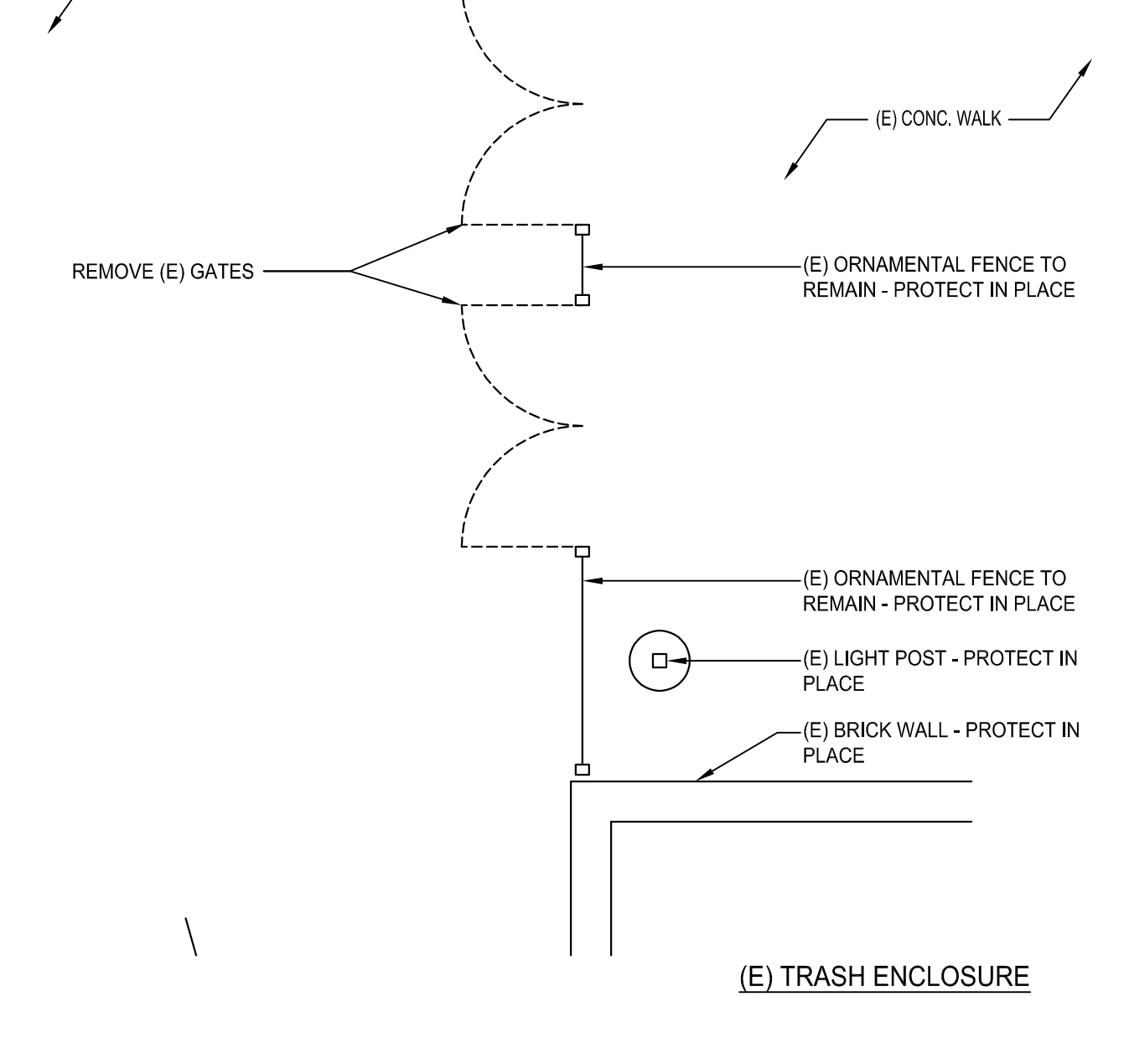

ENLARGED DEMOLITION FENCE PLAN

SCALE: 1/4" = 1'-0"

10

IDENTIFICATION STAMP
DIV. OF THE STATE ARCHITECT
APP: 03-121142 INC.
REVIEWED FOR:
SS FLS ACS
DATE: 07/02/2021

AR 03 - 121142
DIVISION OF THE STATE ARCHITECT
355 S. GRAND AVE. SUITE 2100
LOS ANGELES, CA 90071
ph: 213.897.3995 fx: 213.897.3159/0726

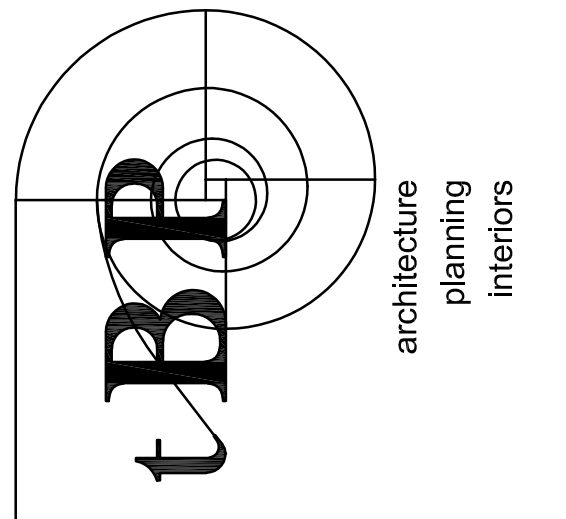

tBP Architecture
4811 Teller Avenue
Newport Beach, CA 92660
ph: 949.673.0300

architect

consultant

GLENDALE HIGH SCHOOL VOLUNTARY SECURITY UPGRADE
GLENDALE UNIFIED SCHOOL DISTRICT
1440 EAST BROADWAY
GLENDALAE, CALIFORNIA 91205

owner

tBP project number : 21048.00

file name: 0AS-2_SITE DEMO.DWG

drawn by: J.G. checked by:

date: 02/23/2021

Rev. date: description:

Rev. date: description:

Rev. date: description:

Rev. date: description:

Rev. date: description:

Rev. date: description:

Rev. date: description:

Rev. date: description:

Rev. date: description:

Rev. date: description:

Rev. date: description:

Rev. date: description:

Rev. date: description:

Rev. date: description:

Rev. date: description:

Rev. date: description:

Rev. date: description:

Rev. date: description:

Rev. date: description:

Rev. date: description:

Rev. date: description:

Rev. date: description:

drawing title:
ENLARGED DEMO FENCE PLANS

drawing no.:

AS-2
drawing 6 of 12

THIS DRAWING AND THE DESIGNS, DEVICES, IDEAS AND OTHER INFORMATION CONTAINED HEREIN CONSTITUTE UNPUBLISHED WORK OF ARCHITECTURE AND SHALL REMAIN THE PROPERTY OF ARCHITECTURE IN PERPETUITY. NO PART THEREOF SHALL BE REPRODUCED, COPIED, DISTRIBUTED, SOLD, PUBLISHED OR OTHERWISE USED IN ANY WAY WITHOUT THE ADVANCED EXPRESS WRITTEN CONSENT OF ARCHITECTURE.

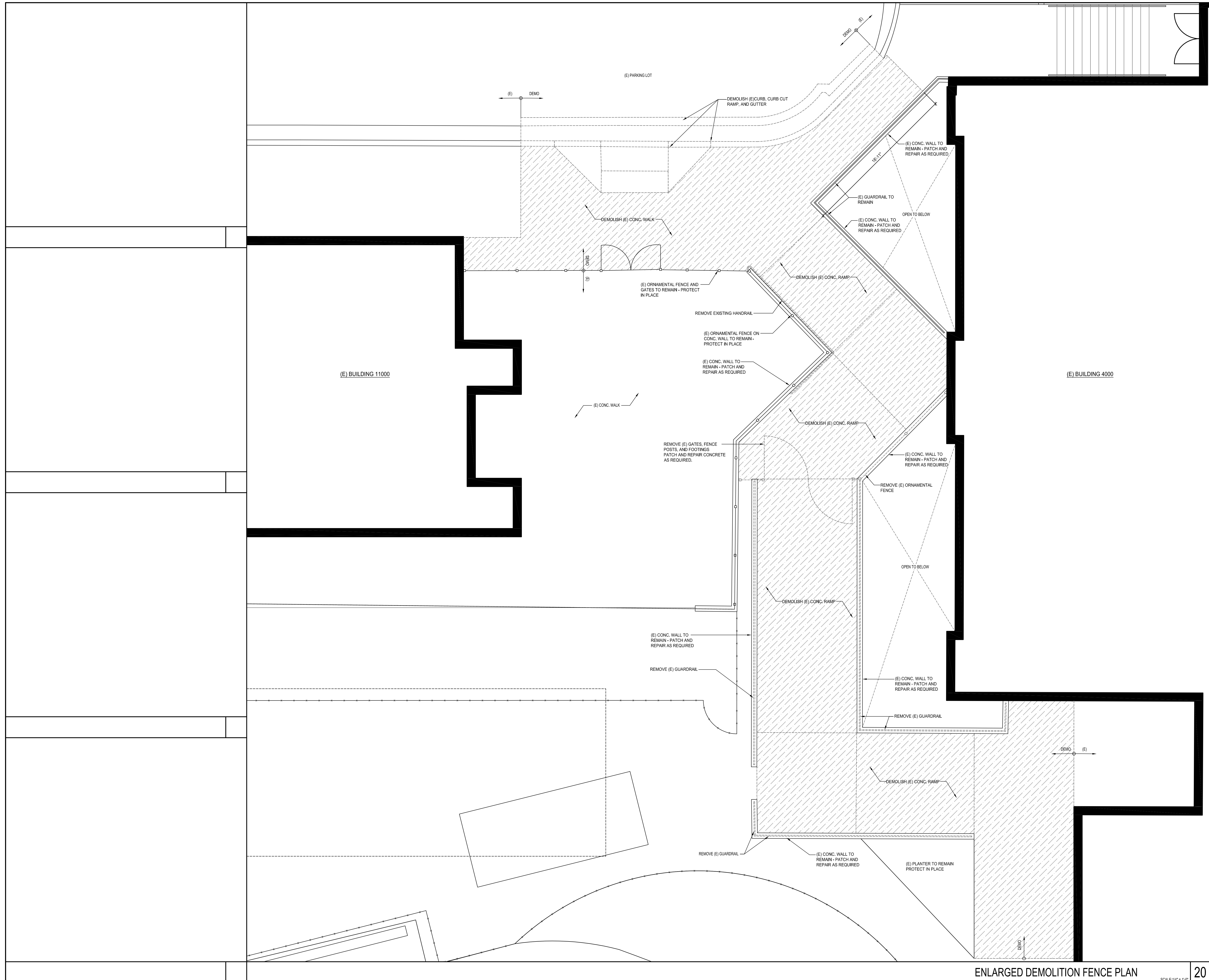

IDENTIFICATION STAMP
 DIV. OF THE STATE ARCHITECT
 APP: 03-121142 INC.
 REVIEWED FOR
 SS FLS ACS
 DATE: 07/02/2021

AR 03-121142
 DIVISION OF THE STATE ARCHITECT
 355 S. GRAND AVE. SUITE 2100
 LOS ANGELES, CA 90071
 ph: 213.897.3995 fx: 213.897.3159/0726 agency

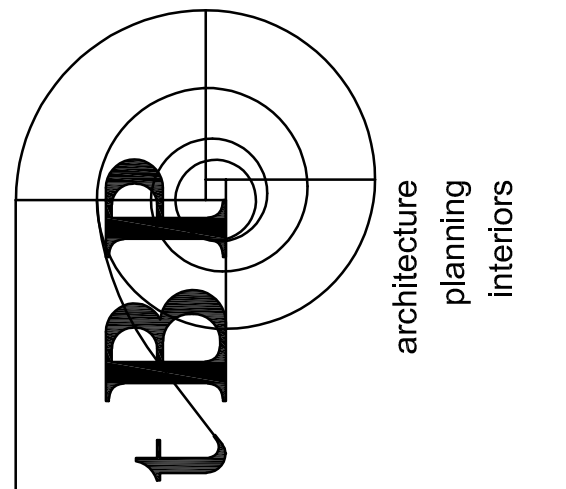

tBP/Architecture
 4611 Teller Avenue
 Newport Beach, CA 92660
 ph: 949.673.0300 architect

consultant

**GLENDALE HIGH SCHOOL
 VOLUNTARY SECURITY UPGRADE**
 GLENDALE UNIFIED SCHOOL DISTRICT
 1440 EAST BROADWAY
 GLENDALE, CALIFORNIA 91205
 owner

tBP project number : 21048.00
 file name: 0AS-2_SITE DEMO.DWG
 drawn by: J.G. checked by:
 date: 02/23/2021
 Rev. date: description:

THIS DRAWING AND THE DESIGN, DETAILING, IDEAS AND OTHER INFORMATION CONTAINED HEREIN CONSTITUTE UNPUBLISHED WORK OF ARCHITECTURE AND SHALL REMAIN THE PROPERTY OF ARCHITECTURE IN PERPETUITY. NO PART THEREOF SHALL BE REPRODUCED, COPIED, DISTRIBUTED, SOLD, PUBLISHED OR OTHERWISE USED IN ANY WAY WITHOUT THE ADVANCED EXPRESS WRITTEN CONSENT OF ARCHITECTURE.

drawing title:
**ENLARGED DEMO
 FENCE PLANS**

drawing no.:
AS-2.1
 drawing 7 of 12

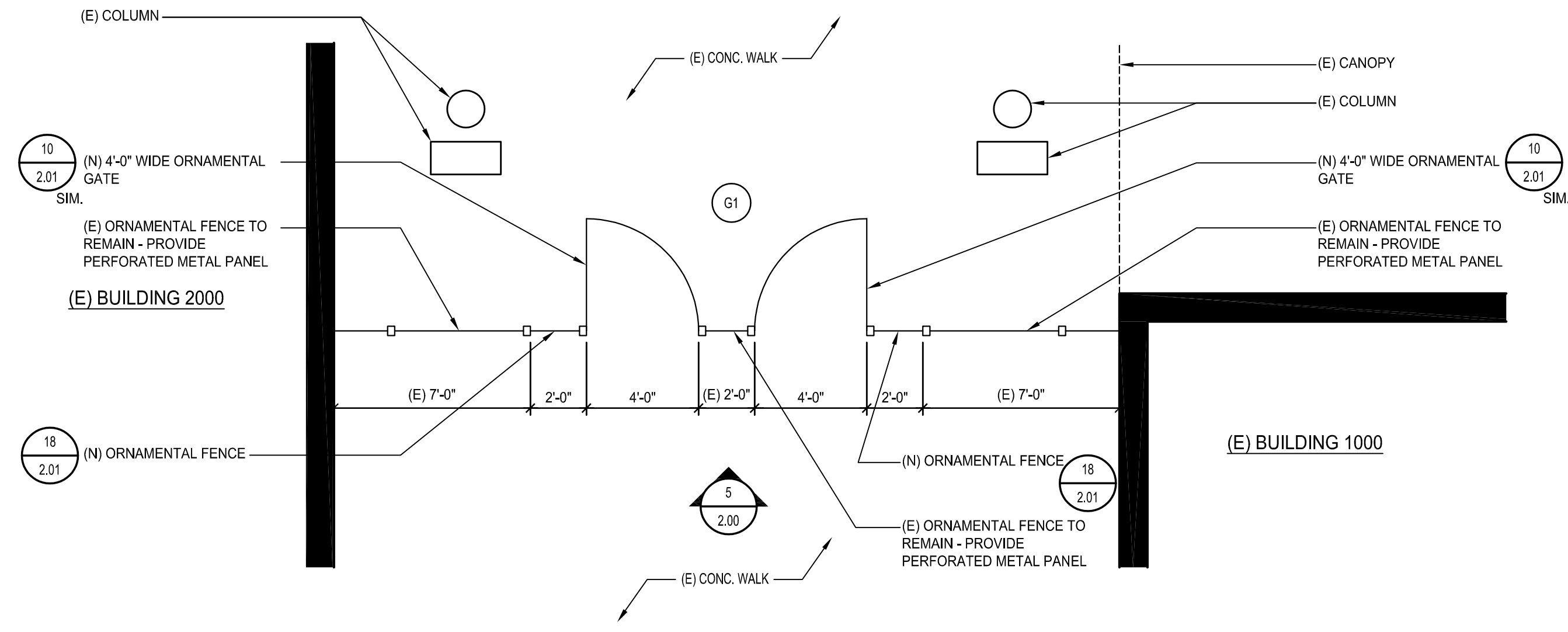

ENLARGED FENCE PLAN (G1)

SCALE: 1/4" = 1'-0"

4

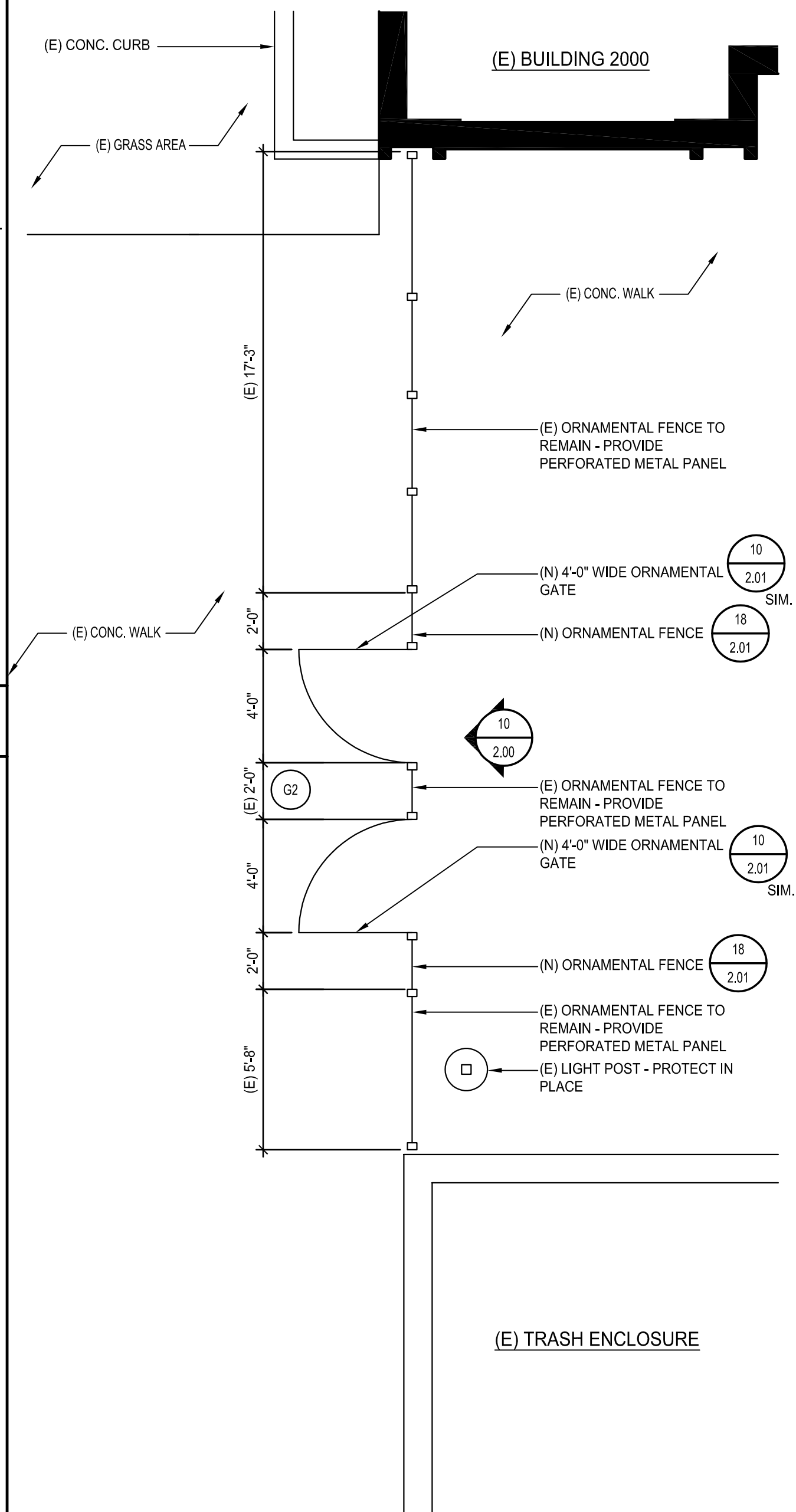

ENLARGED FENCE PLAN (G2)

SCALE: 1/4" = 1'-0"

10

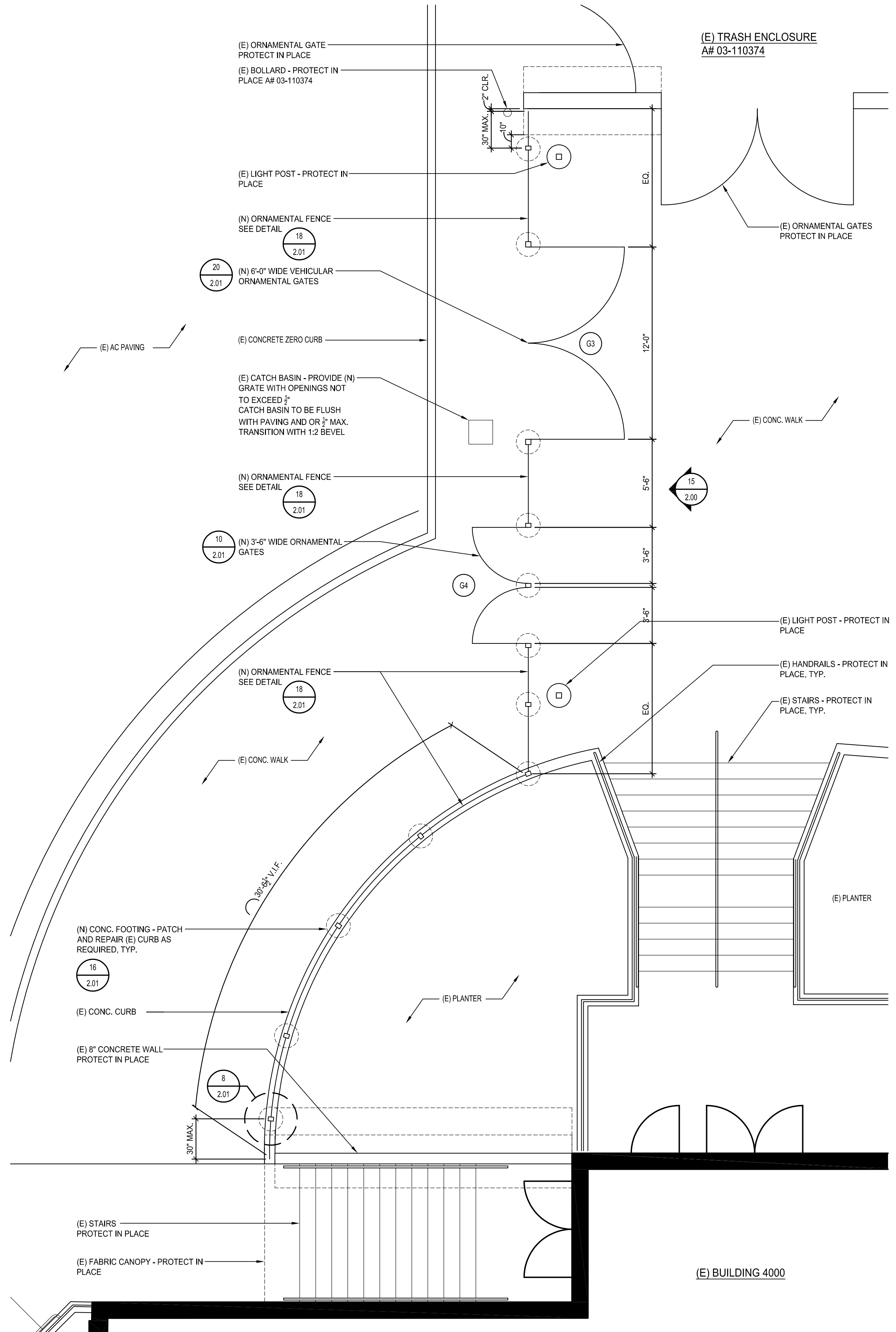

ENLARGED FENCE PLAN (G3 AND G4)

SCALE: 1/4" = 1'-0"

19

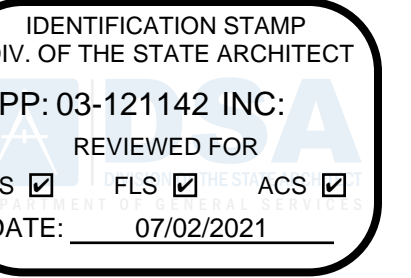

APR 03 - 121142
DIVISION OF THE STATE ARCHITECT
355 S. GRAND AVE. SUITE 2100
LOS ANGELES, CA 90071
ph: 213.897.3995 fx: 213.897.3159/0726

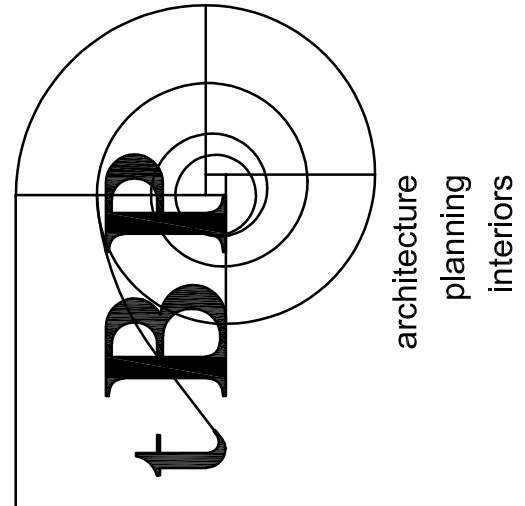

tBP/Architecture
4811 Teller Avenue
Newport Beach, CA 92660
ph: 949.673.0300

architect

consultant

**GLENDALE HIGH SCHOOL
VOLUNTARY SECURITY UPGRADE**

GLENDALE UNIFIED SCHOOL DISTRICT
1440 EAST BROADWAY
GLENDALAE, CALIFORNIA 91205

owner

tBP project number : 21048.00

file name: 0AS-3_SITE REMODEL.DWG

drawn by: J.G. checked by:

date: 02/23/2021

Rev. date: description:

THIS DRAWING AND THE DESIGNS, DECEPTIONS, IDEAS AND OTHER INFORMATION CONTAINED HEREIN CONSTITUTE UNPUBLISHED WORK OF tBP/ARCHITECTURE AND SHALL REMAIN THE PROPERTY OF tBP/ARCHITECTURE IN PERPETUITY. NO PART THEREOF SHALL BE REPRODUCED, COPIED, DISTRIBUTED, SOLD, PUBLISHED OR OTHERWISE USED IN ANY WAY WITHOUT THE ADVANCED EXPRESS WRITTEN CONSENT OF tBP/ARCHITECTURE.

drawing title:
**ENLARGED REMODEL
FENCE PLANS**

drawing no.:

AS-3

drawing 8 of 12

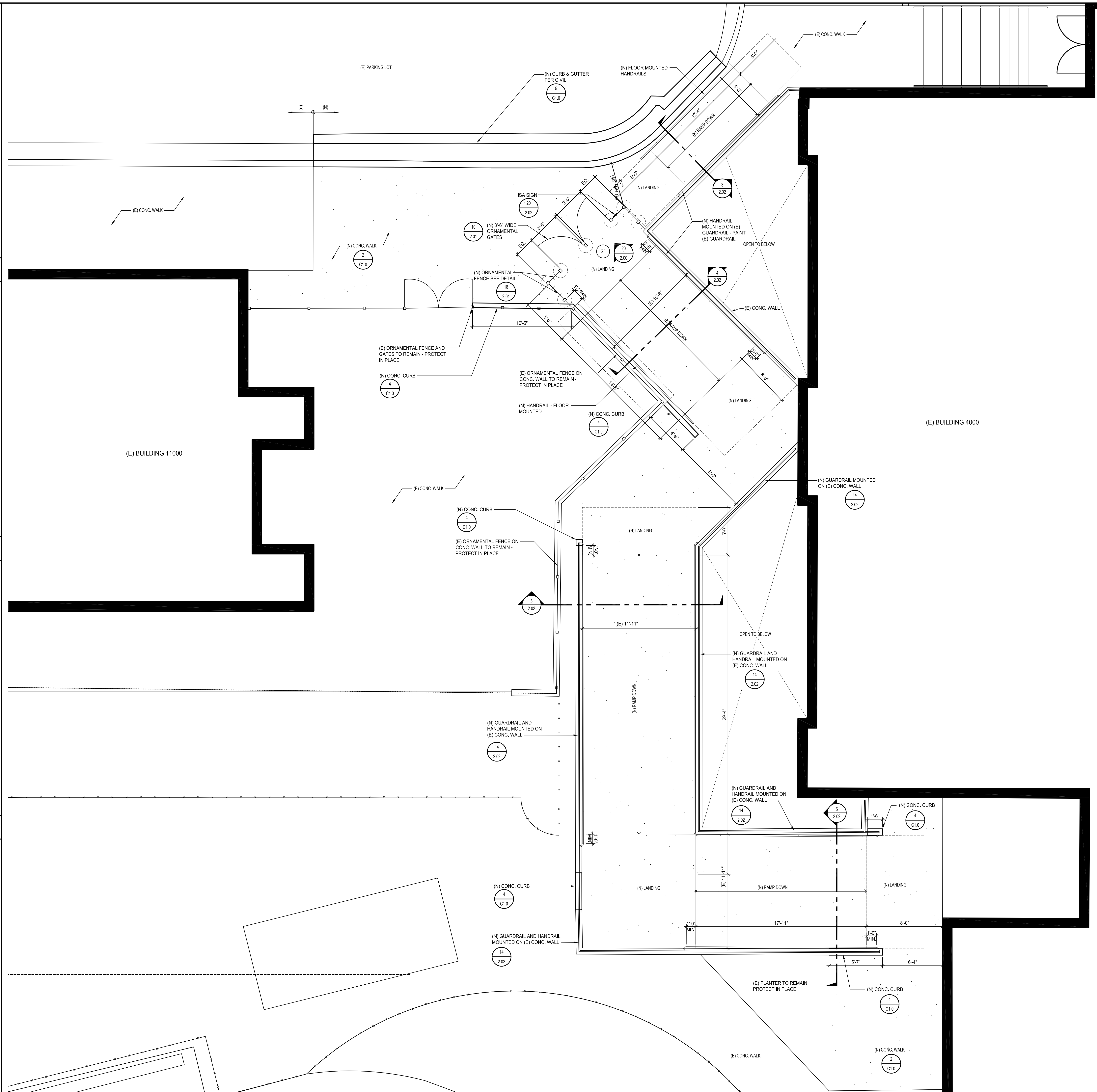

ENLARGED FENCE PLAN (G5)

IDENTIFICATION STAMP
DIV. OF THE STATE ARCHITECT
APP: 03-121142 INC.
REVIEWED FOR
SS FLS ACS
DATE: 07/02/2021

AR 03-121142
DIVISION OF THE STATE ARCHITECT
355 S. GRAND AVE. SUITE 2100
LOS ANGELES, CA 90071
ph: 213.897.3995 fx: 213.897.3150/0726

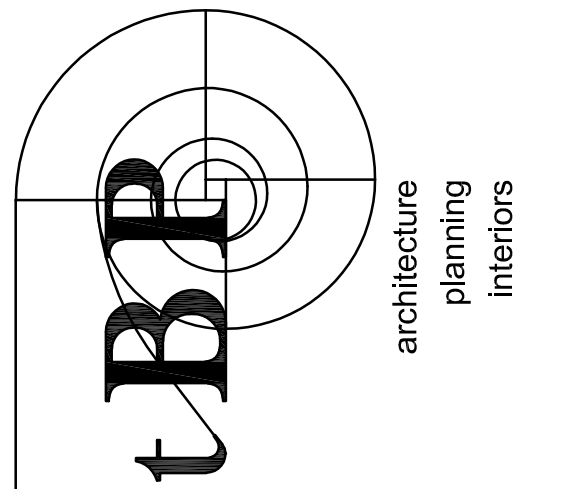

tBP/Architecture
4811 Teller Avenue
Newport Beach, CA 92660
ph: 949.673.0300
agency
interiors
architect
consultant

**GLENDALE HIGH SCHOOL
VOLUNTARY SECURITY UPGRADE**
owner
GLENDALE UNIFIED SCHOOL DISTRICT
1440 EAST BROADWAY
GLENDALAE, CALIFORNIA 91205

tBP project number :	21046.00
file name :	0AS-3_SITE REMODEL.DWG
drawn by :	J.G.
checked by :	
date :	02/23/2021
Rev. date :	
description :	

drawing title:
**ENLARGED REMODEL
FENCE PLANS**

drawing no.:
AS-3.1
drawing 9 of 12

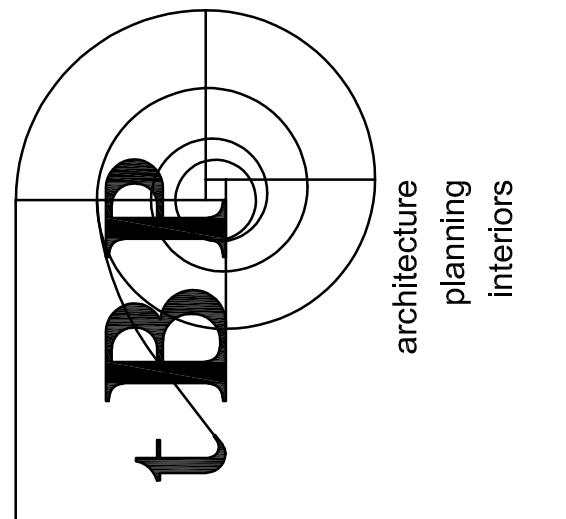

tBP/Architecture
 4811 Teller Avenue
 Newport Beach, CA 92660
 ph: 949.673.0300 architect

consultant

GLENDALE HIGH SCHOOL VOLUNTARY SECURITY UPGRADE
 GLENDALE UNIFIED SCHOOL DISTRICT
 1440 EAST BROADWAY
 GLENDALAE, CALIFORNIA 91205
 owner

tBP project number : 21046.00

file name: Df=200.dwg

drawn by: J.G. checked by:

date: 6/23/2021

Rev: date: description:

THIS DRAWING AND THE DESIGN, DETAILING, IDEAS AND OTHER INFORMATION CONTAINED HEREIN CONSTITUTE UNPUBLISHED WORK OF tBP/ARCHITECTURE AND SHALL REMAIN THE PROPERTY OF tBP/ARCHITECTURE. IN THE EVENT OF ANY REPRODUCTION, REPRODUCTION, DISTRIBUTION, SALE, PUBLICATION OR OTHERWISE USED IN ANY WAY WITHOUT THE ADVANCED EXPRESS WRITTEN CONSENT OF tBP/ARCHITECTURE.

drawing title:
FENCE ELEVATIONS

drawing no.:
2.00

drawing 10 of 12

NOTES:
 1. ALL STEEL FENCING MATERIAL (E) AND (N), TO BE GALVANIZED AND PAINTED

RISK CATEGORY = II	Kz1 = 0.85	Kz2 = 0.85	Kz3 = 1.0
G=0.85	EXPOSURE = C		
BASIC WIND SPEED = 95 MPH			
DESIGN WIND PRESSURE FOR FENCE W/ PERFORATED PANEL			
8 PSF			

ALLOWABLE SOIL PRESSURE FOR:
 NINYO & MOOR PROJ. - 208466011

DEAD LOAD + LIVE LOAD = 2500 PSF
 DEAD LOAD + LIVE LOAD = 3325 PSF

ALLOWABLE LATERAL BEARING PRESSURE:
 300 PSF PER FT OF DEPTH

DESIGN COEFFICIENT OF FRICTION FOR SLIDING: 0.35

CONCRETE f'c = 3,000 PSI
 REINFORCING STEEL = ASTM A615, GRADE 60
 SQUARE OR RECTANGULAR HSS = ASTM A500, GRADE C (fy=50KSI)
 PIPES = ASTM A53 TYPE E OR S, GRADE B (fy=35KSI)
 PLATES, ANGLES, CHANNELS, & TEES = ASTM A36

POLE FOOTING, CONCRETE BATCH, AND WELDING EXEMPT FROM SPECIAL INSPECTION AS NOTED IN DSA 103 FORM WHERE REQUIREMENTS ARE MET.

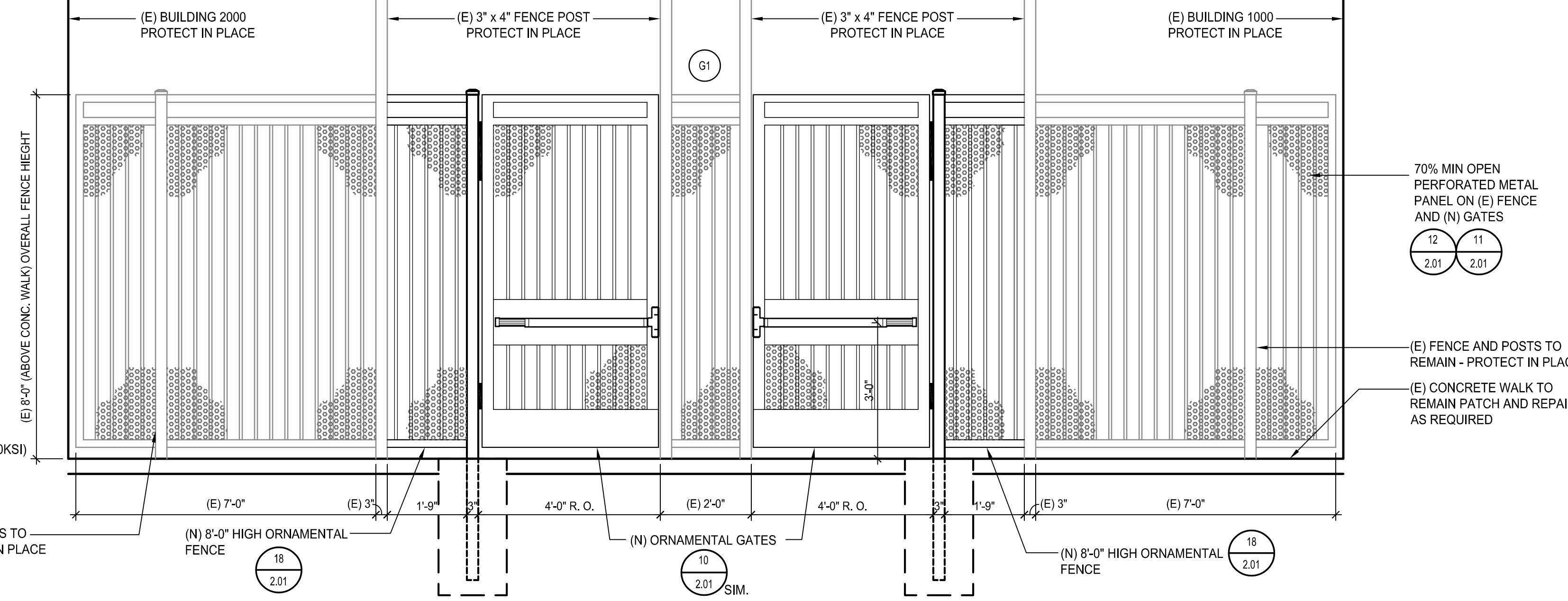

GATES G1

SCALE: 1/2" = 1'-0" 5

NOTES:
 1. ALL STEEL FENCING MATERIAL (E) AND (N), TO BE GALVANIZED AND PAINTED

POLE FOOTING, CONCRETE BATCH, AND WELDING EXEMPT FROM SPECIAL INSPECTION AS NOTED IN DSA 103 FORM WHERE REQUIREMENTS ARE MET.

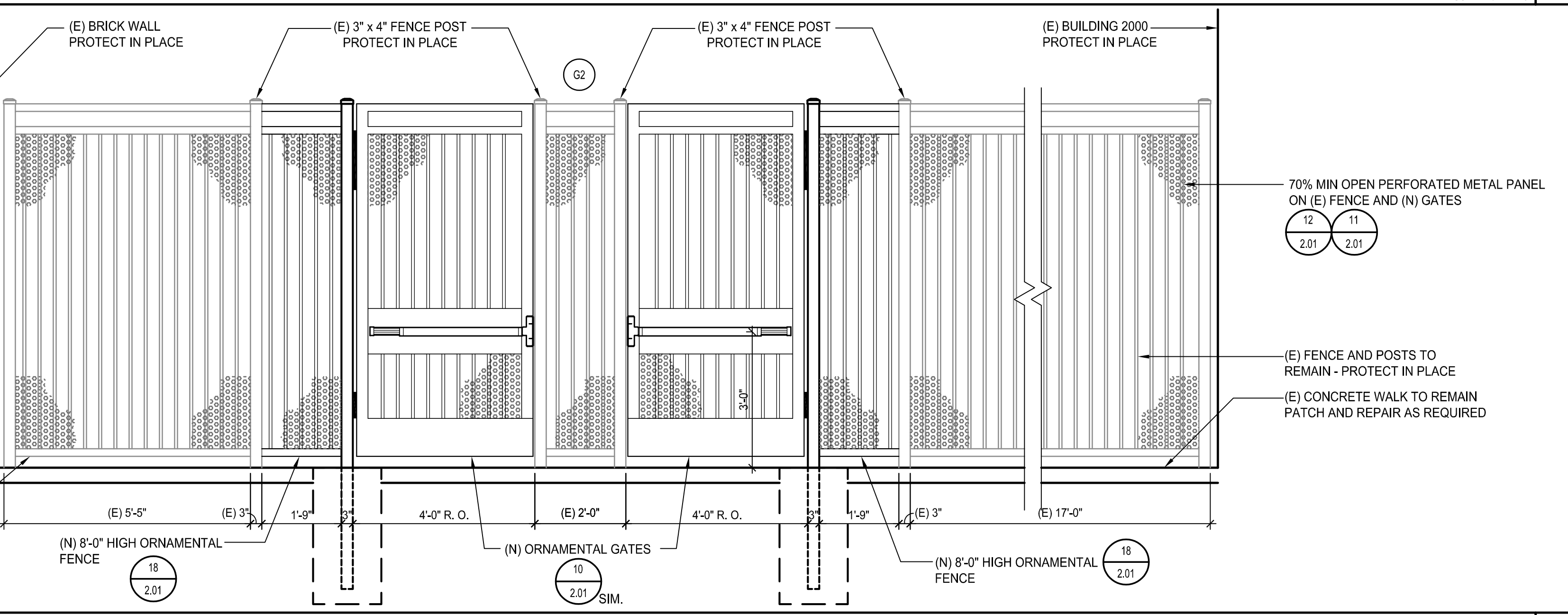

GATES G2

SCALE: 1/2" = 1'-0" 10

70% MIN OPEN PERFORATED METAL PANEL ON (N) FENCE AND (N) GATES

8'-0" HIGH ORNAMENTAL FENCE

(E) CONCRETE WALK TO REMAIN PATCH AND REPAIR AS REQUIRED

POLE FOOTING, CONCRETE BATCH, AND WELDING EXEMPT FROM SPECIAL INSPECTION AS NOTED IN DSA 103 FORM WHERE REQUIREMENTS ARE MET.

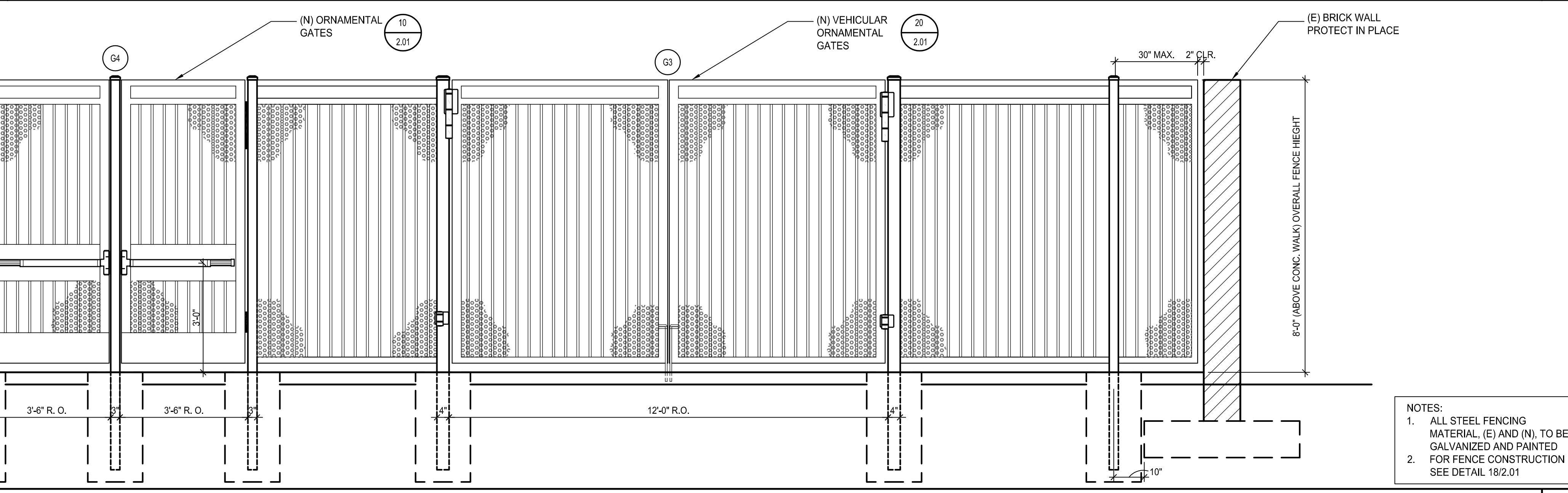

GATES G3 AND G4

SCALE: 1/2" = 1'-0" 15

70% MIN OPEN PERFORATED METAL PANEL ON (N) FENCE AND (N) GATES

8'-0" HIGH ORNAMENTAL FENCE

CONCRETE WALK

POLE FOOTING, CONCRETE BATCH, AND WELDING EXEMPT FROM SPECIAL INSPECTION AS NOTED IN DSA 103 FORM WHERE REQUIREMENTS ARE MET.

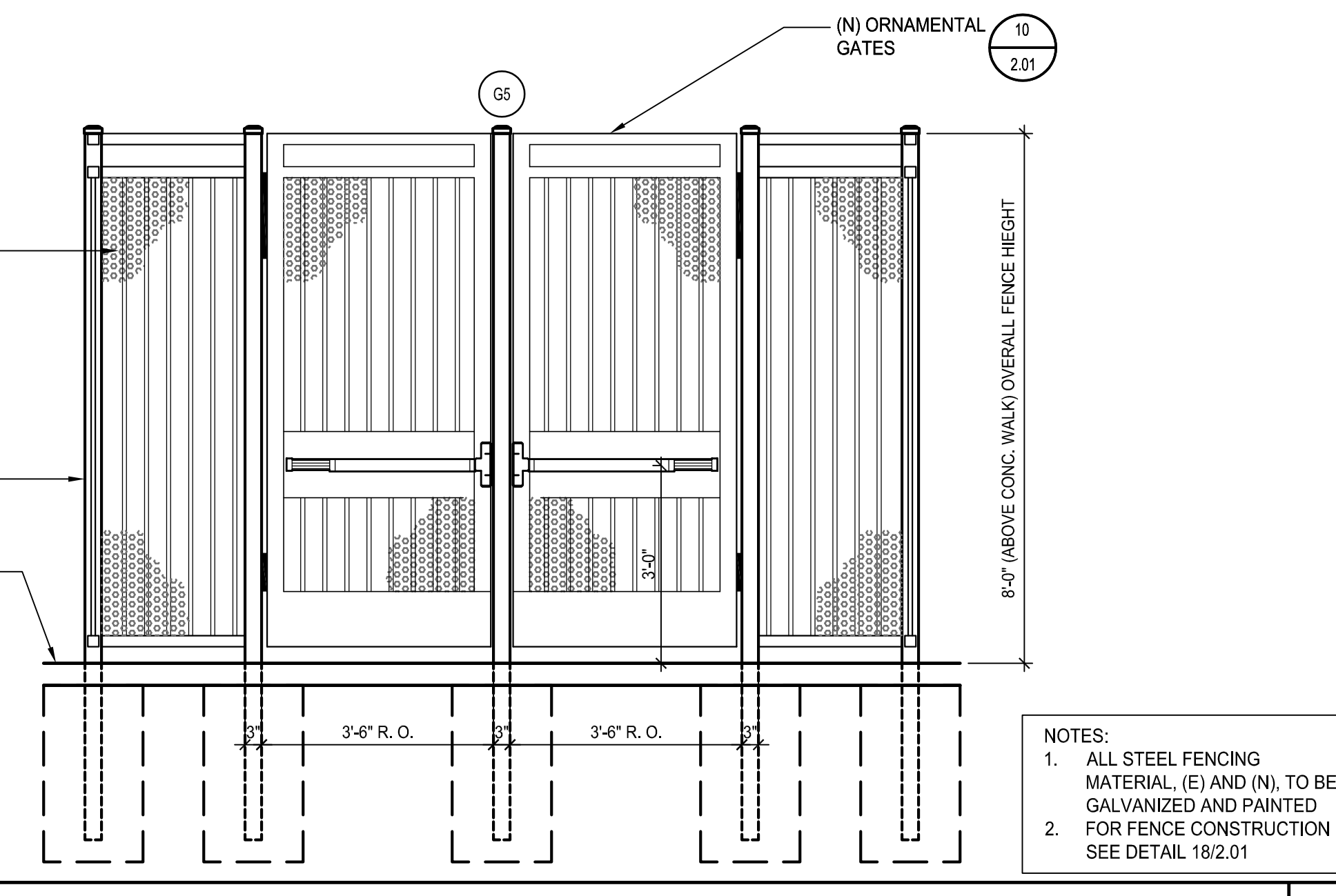

GATES G5

SCALE: 1/2" = 1'-0" 20

GATE SCHEDULE

DOOR / GATE NO.	DIMENSION		GATE				FRAME			DETAILS					DOOR ASSEMBLY RATING	DOOR HARDWARE	REMARKS	SIGNAGE					
	WIDTH	HEIGHT	TYPE	MAT.	FINISH	COLOR	MAT.	FINISH	COLOR	HEAD	TRANSOM	JAMB	JAMB	THRESHOLD				TEXT	DETAIL				
G1	(2) 4'-0"	8'-0"	-	OM	P	BLACK	OM	-	BLACK	7	2.01	-	11	2.01	12	2.01	13	2.01	-	VON DUPRIN 99NL	PH	-	-
G2	(2) 4'-0"	8'-0"	-	OM	P	BLACK	OM	-	BLACK	7	2.01	-	11	2.01	12	2.01	13	2.01	-	VON DUPRIN 99NL	PH	-	-
G3	(2) 6'-0"	8'-0"	-	OM	P	BLACK	OM	-	BLACK	7	2.01	-	6	2.01	11	2.01	-	-	-	-	HEAVY DUTY HINGES	-	-
G4	(2) 3'-6"	8'-0"	-	OM	P	BLACK	OM	-	BLACK	7	2.01	-	11	2.01	12	2.01	13	2.01	-	VON DUPRIN 99NL	PH	-	-
G5	(2) 3'-6"	8'-0"	-	OM	P	BLACK	OM	-	BLACK	7	2.01	-	11	2.01	12	2.01	13	2.01	-	VON DUPRIN 99NL	PH	ISA	20

DOOR SCHEDULE LEGEND

OM ORNAMENTAL METAL
PH PANIC HARDWARE
SS STAINLESS STEEL

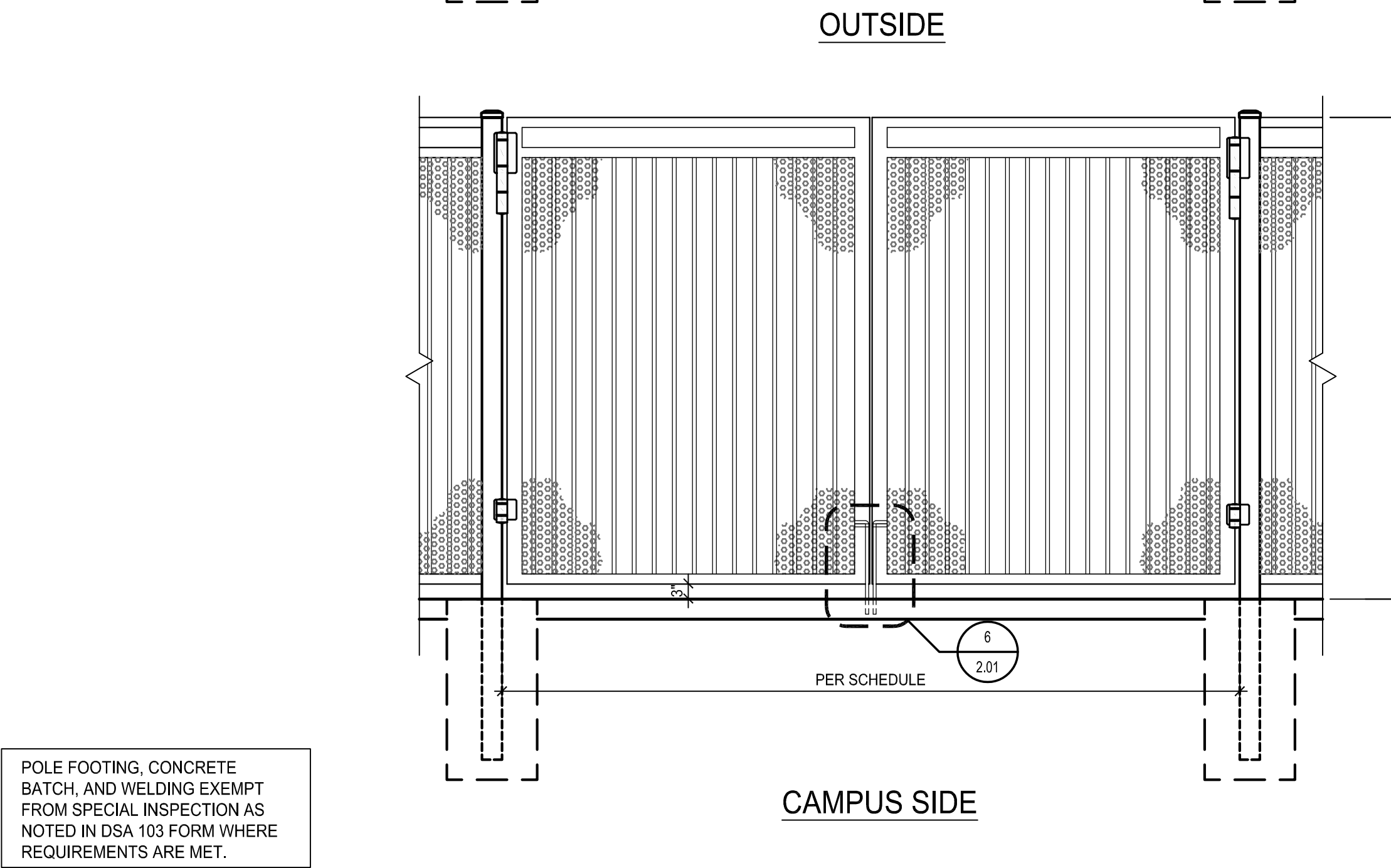
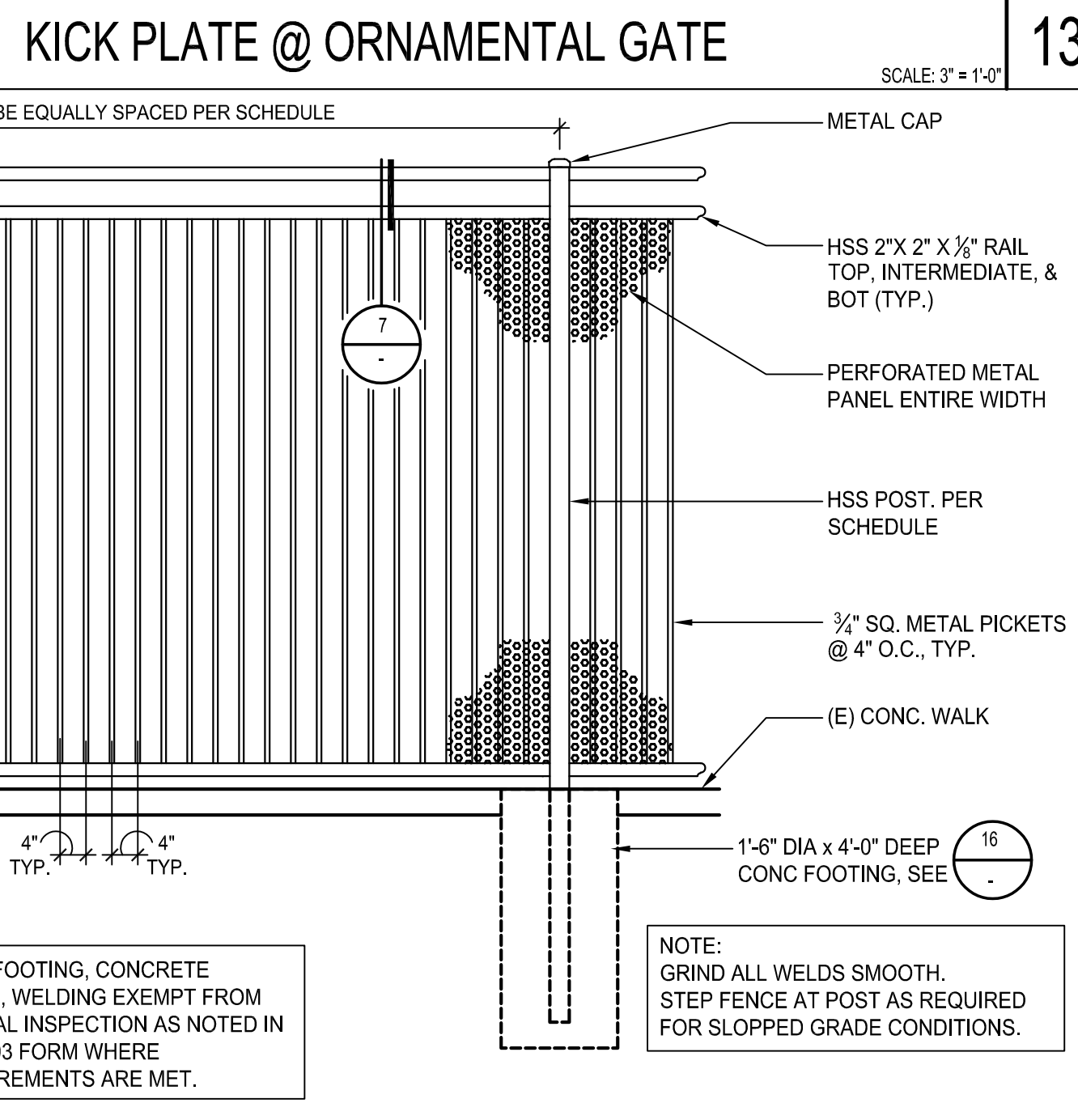
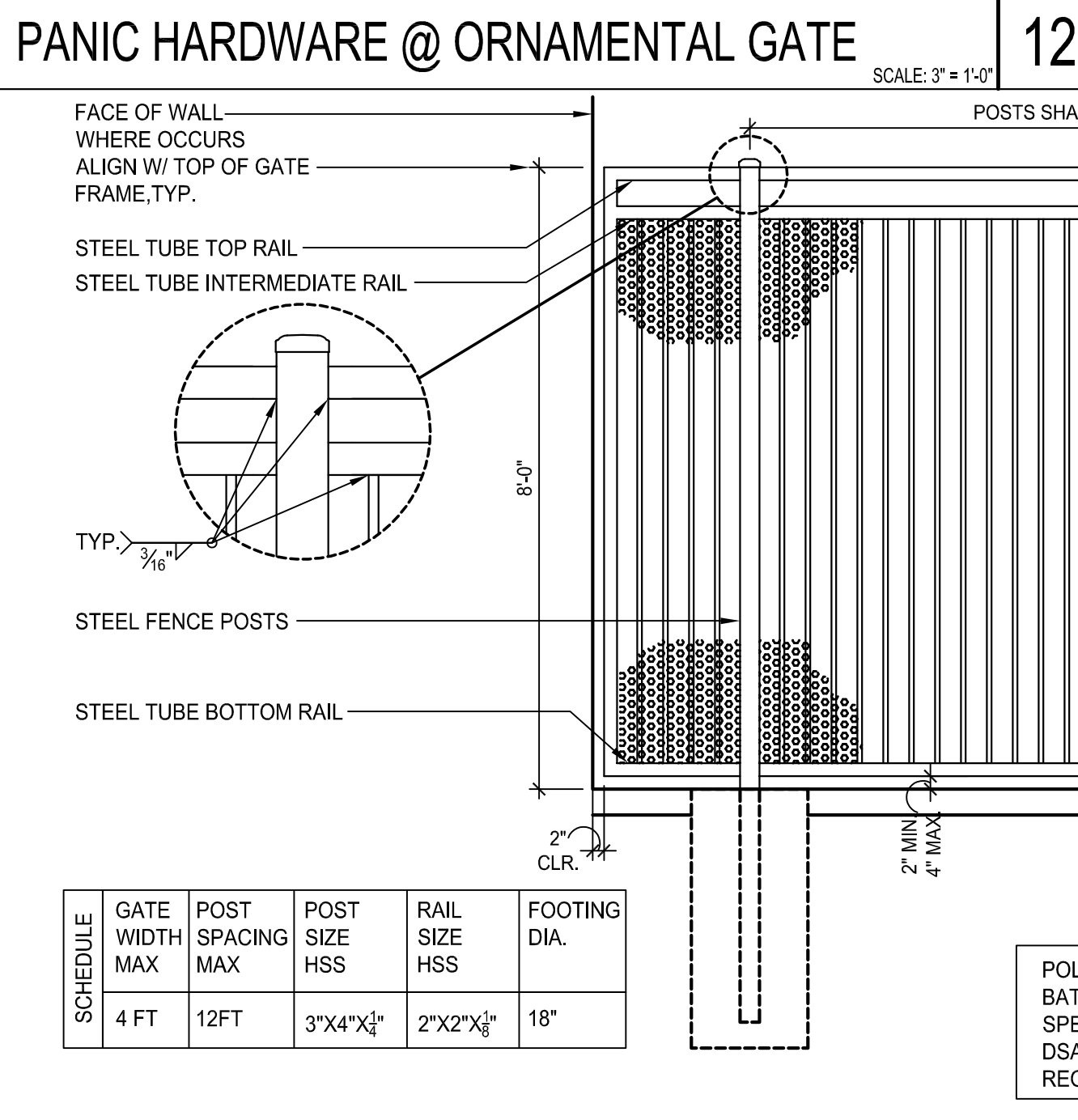
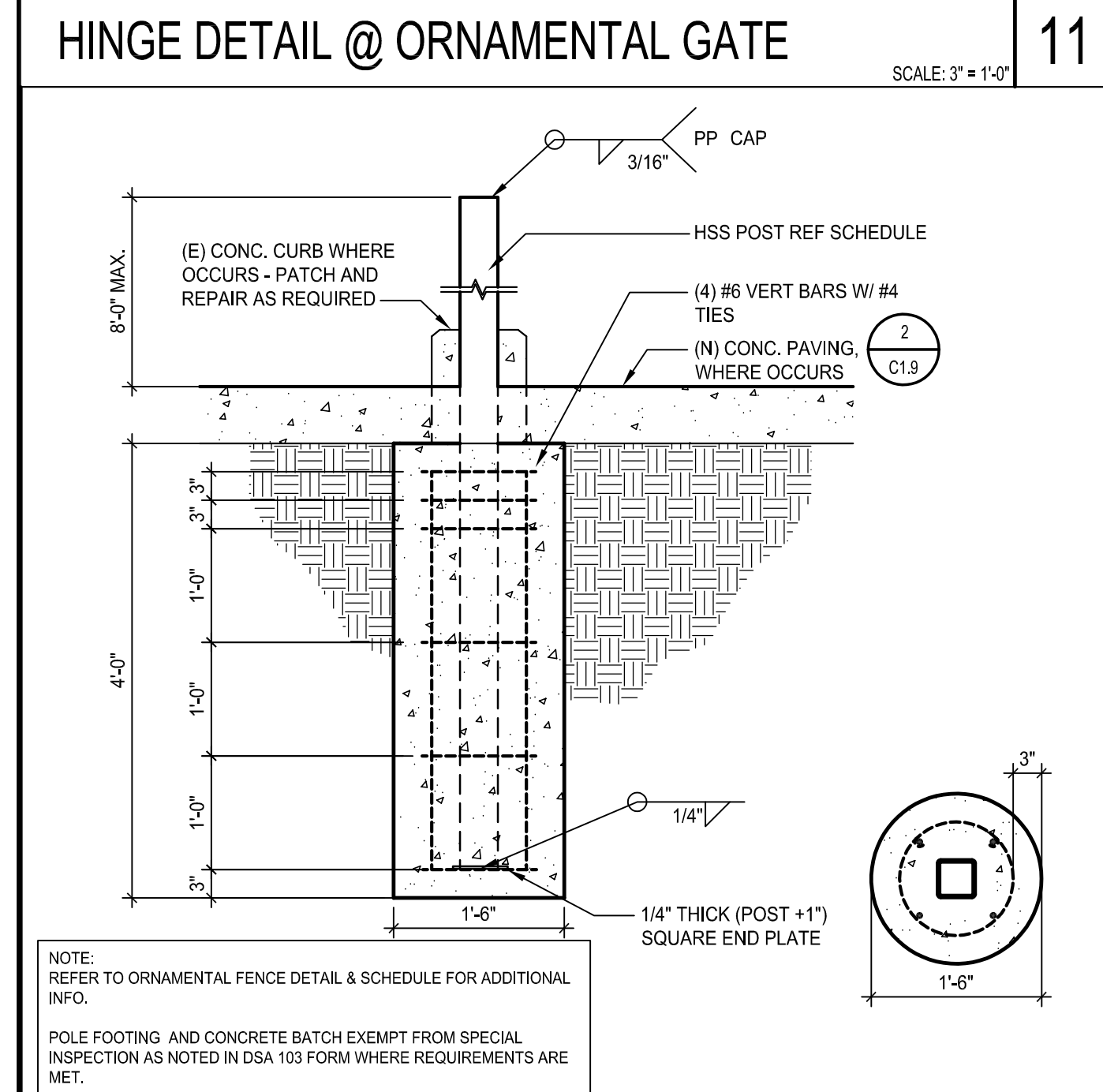
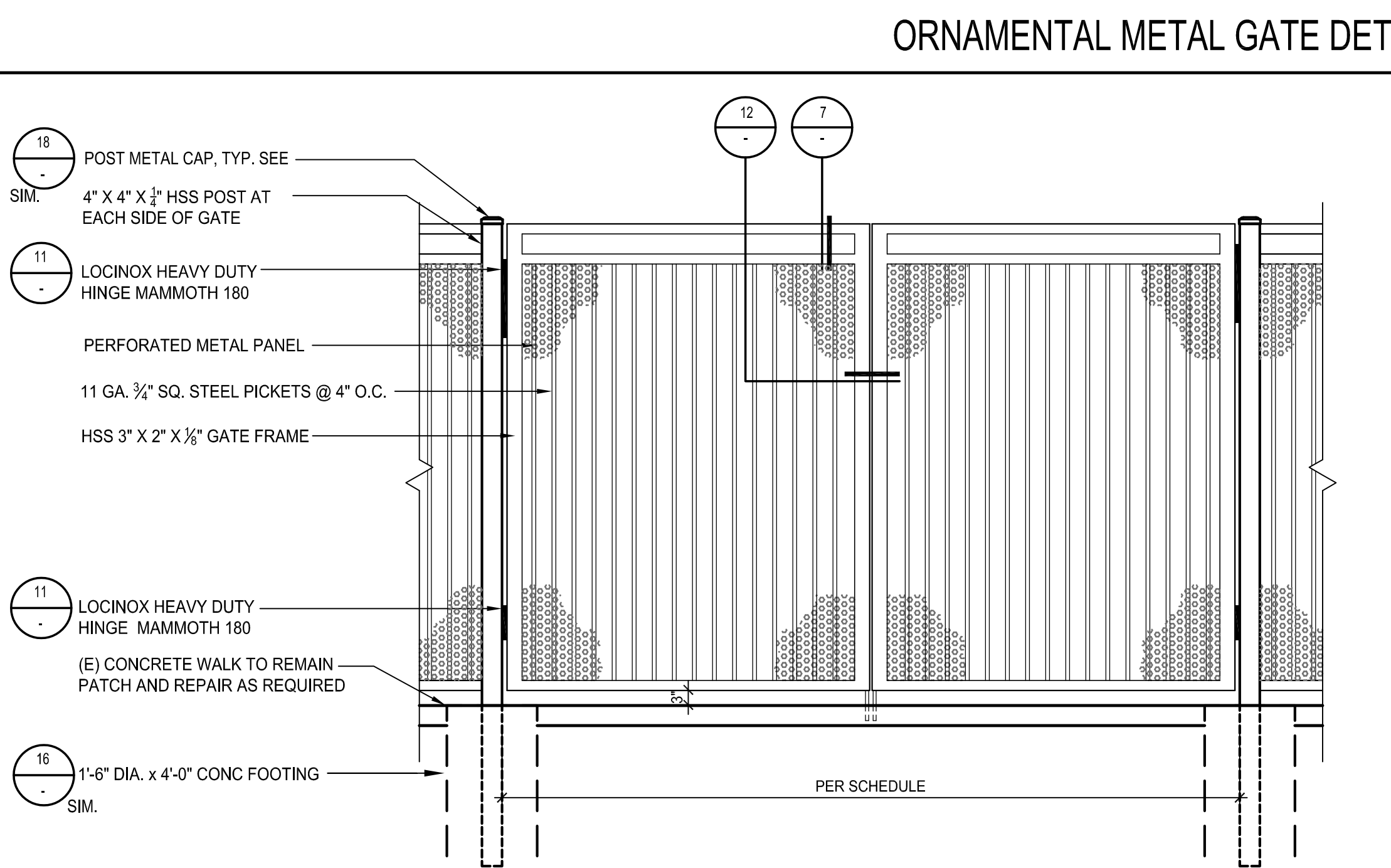
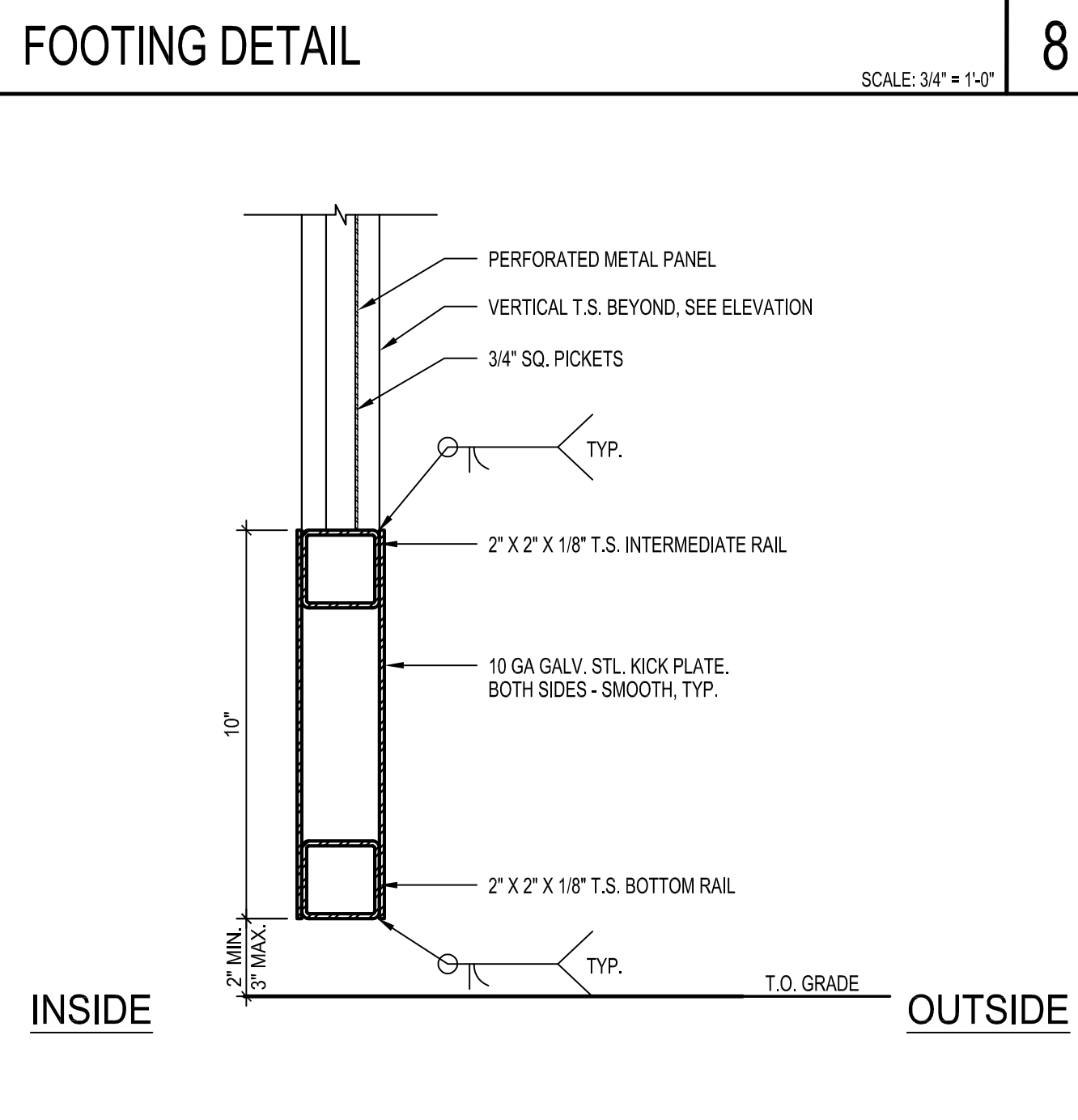
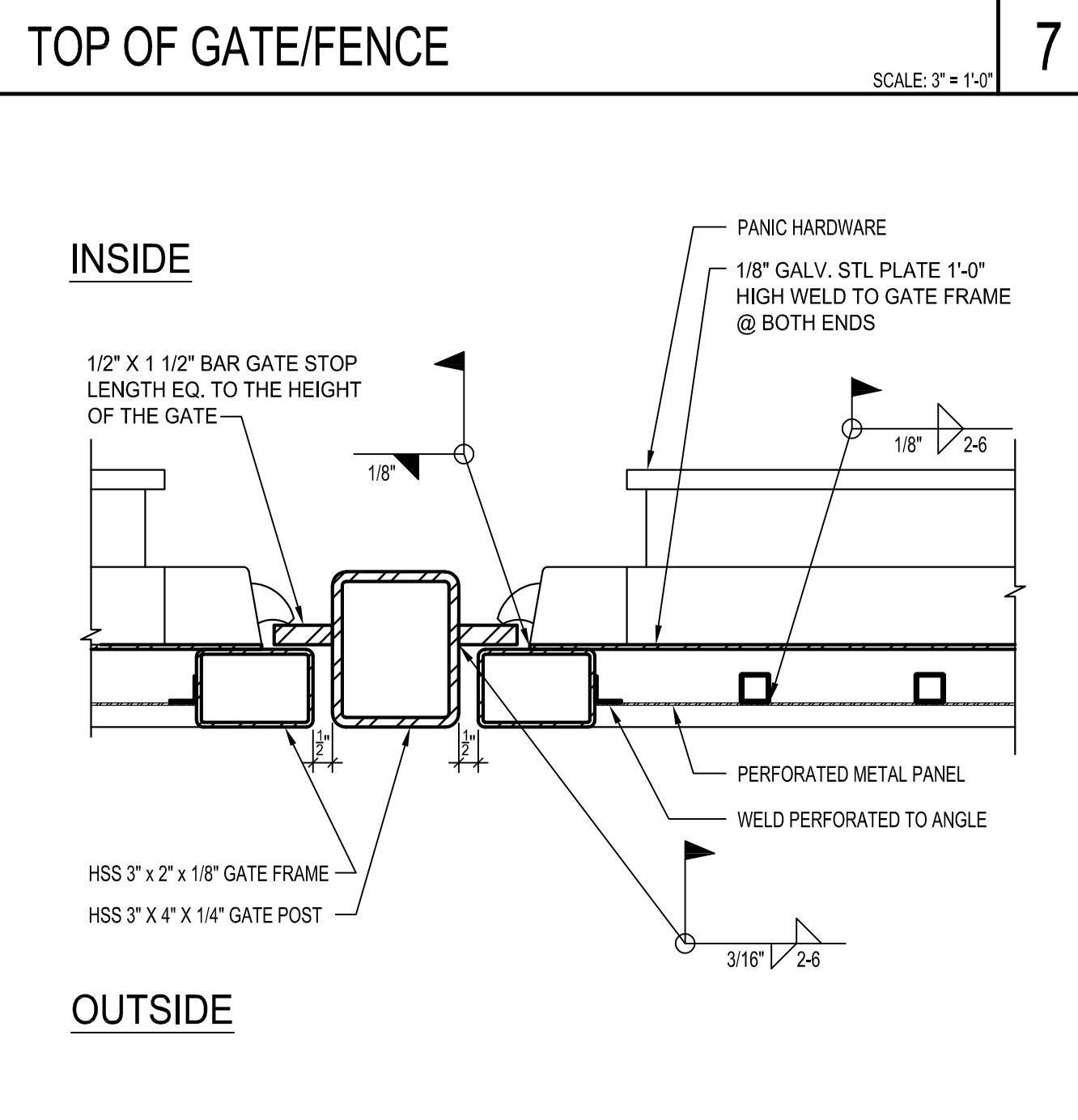
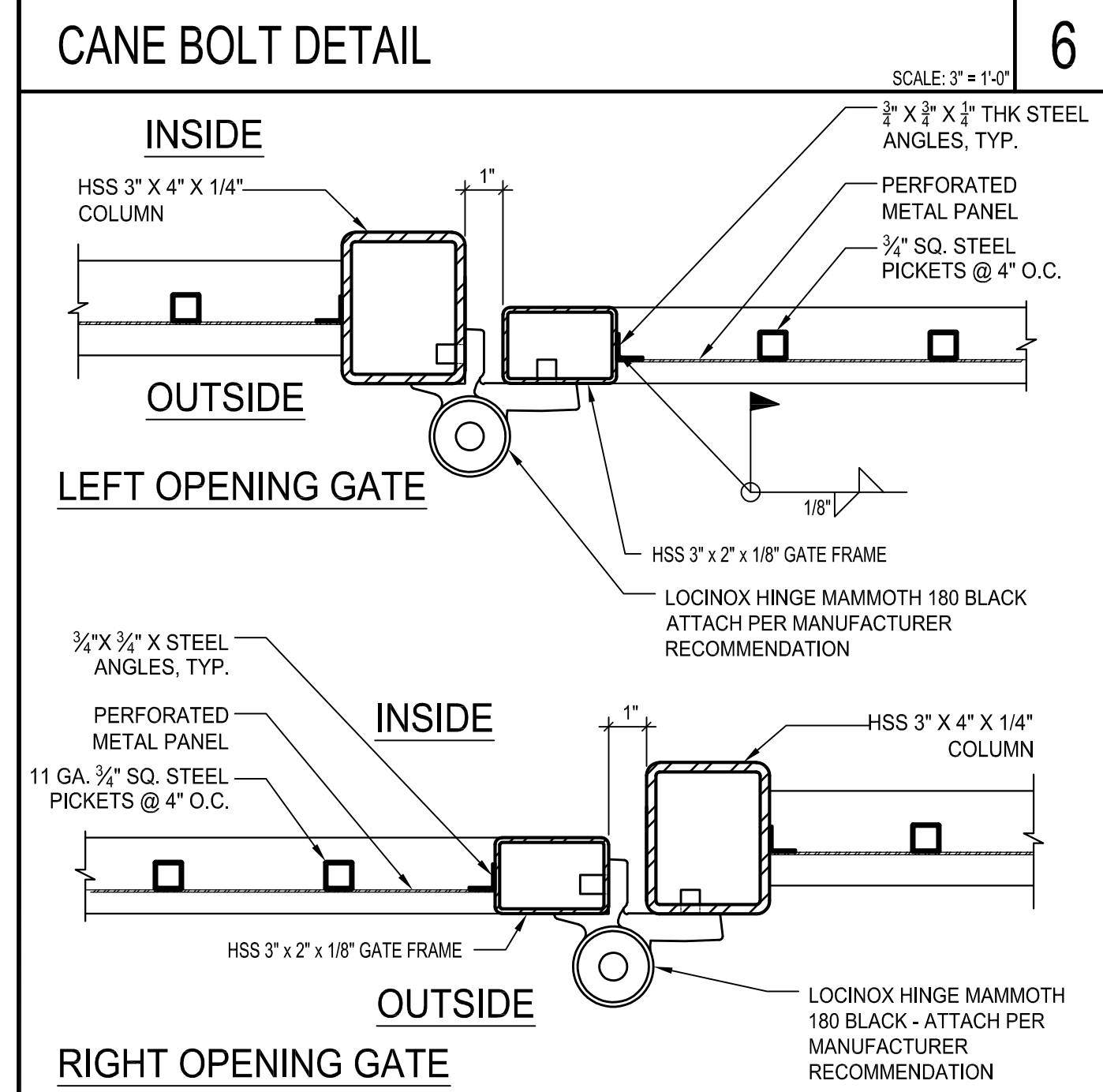
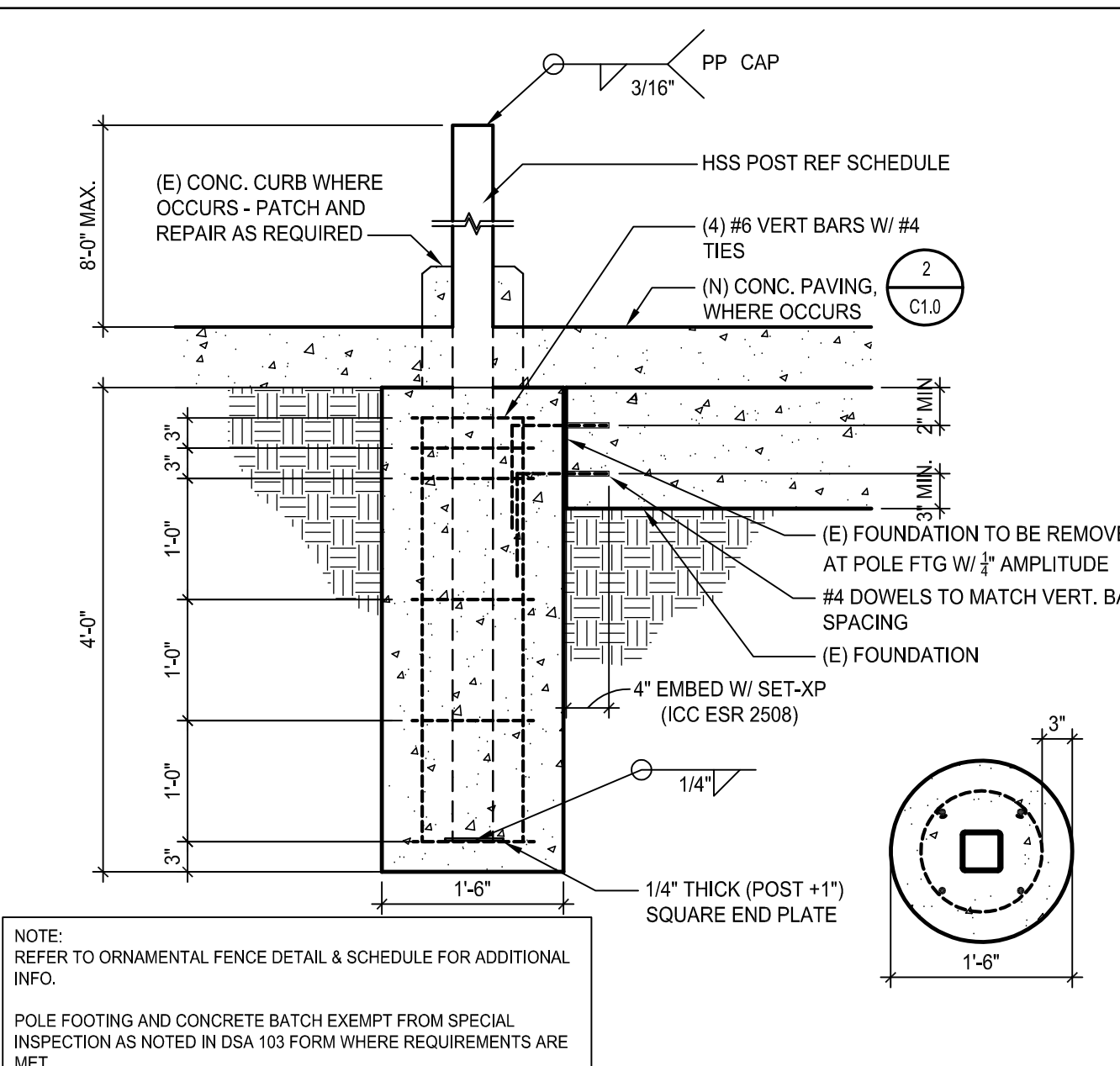
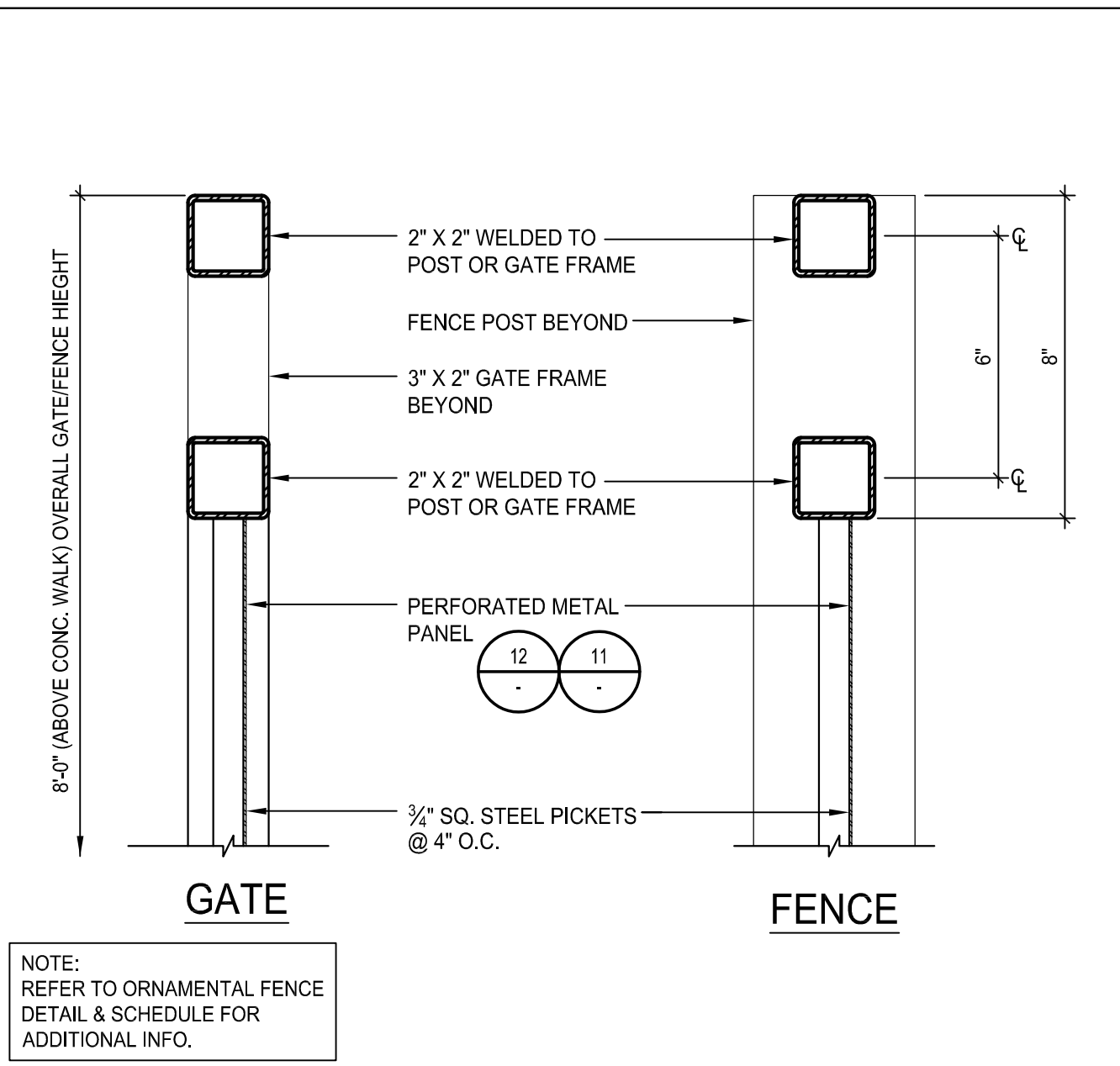
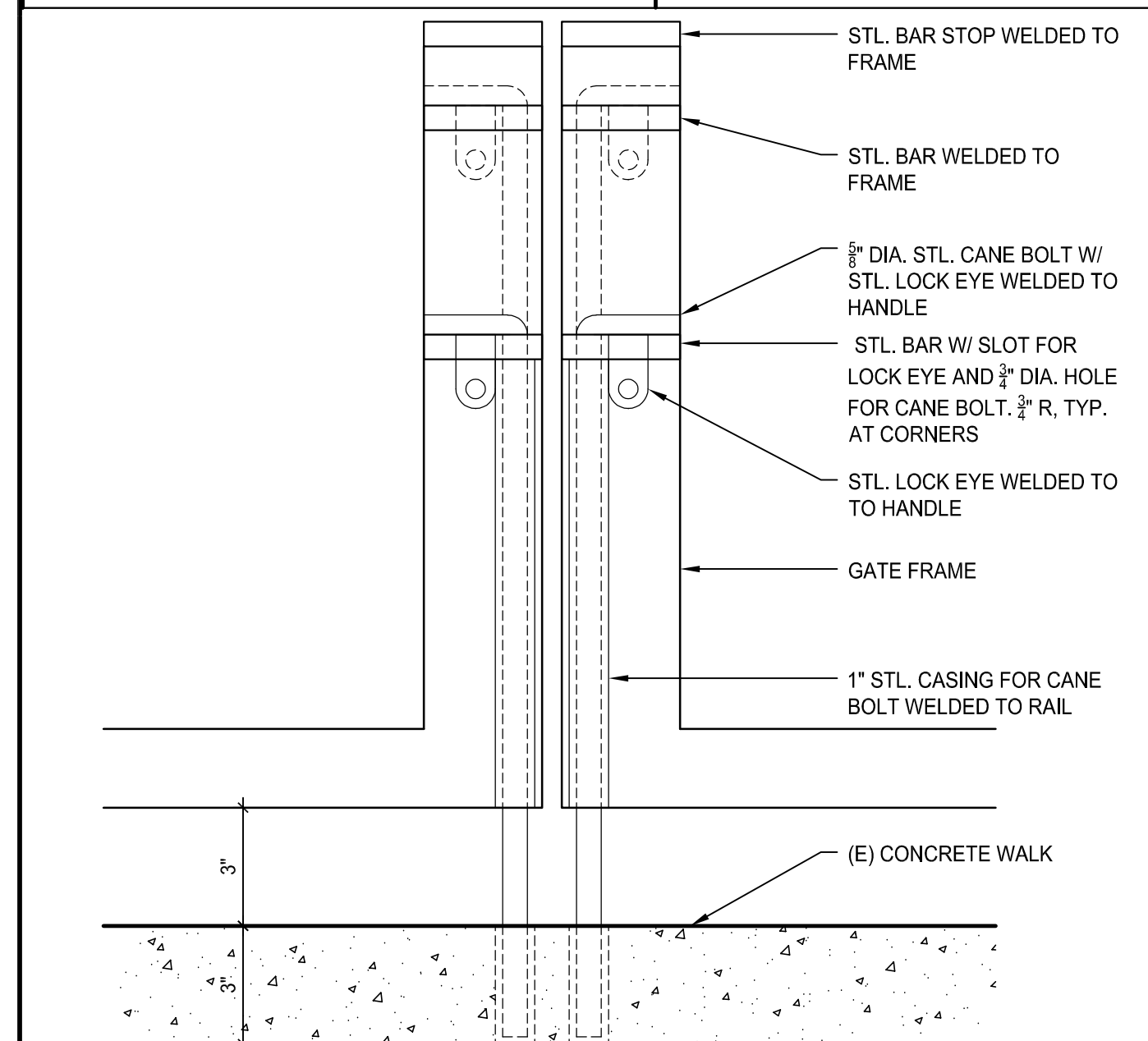
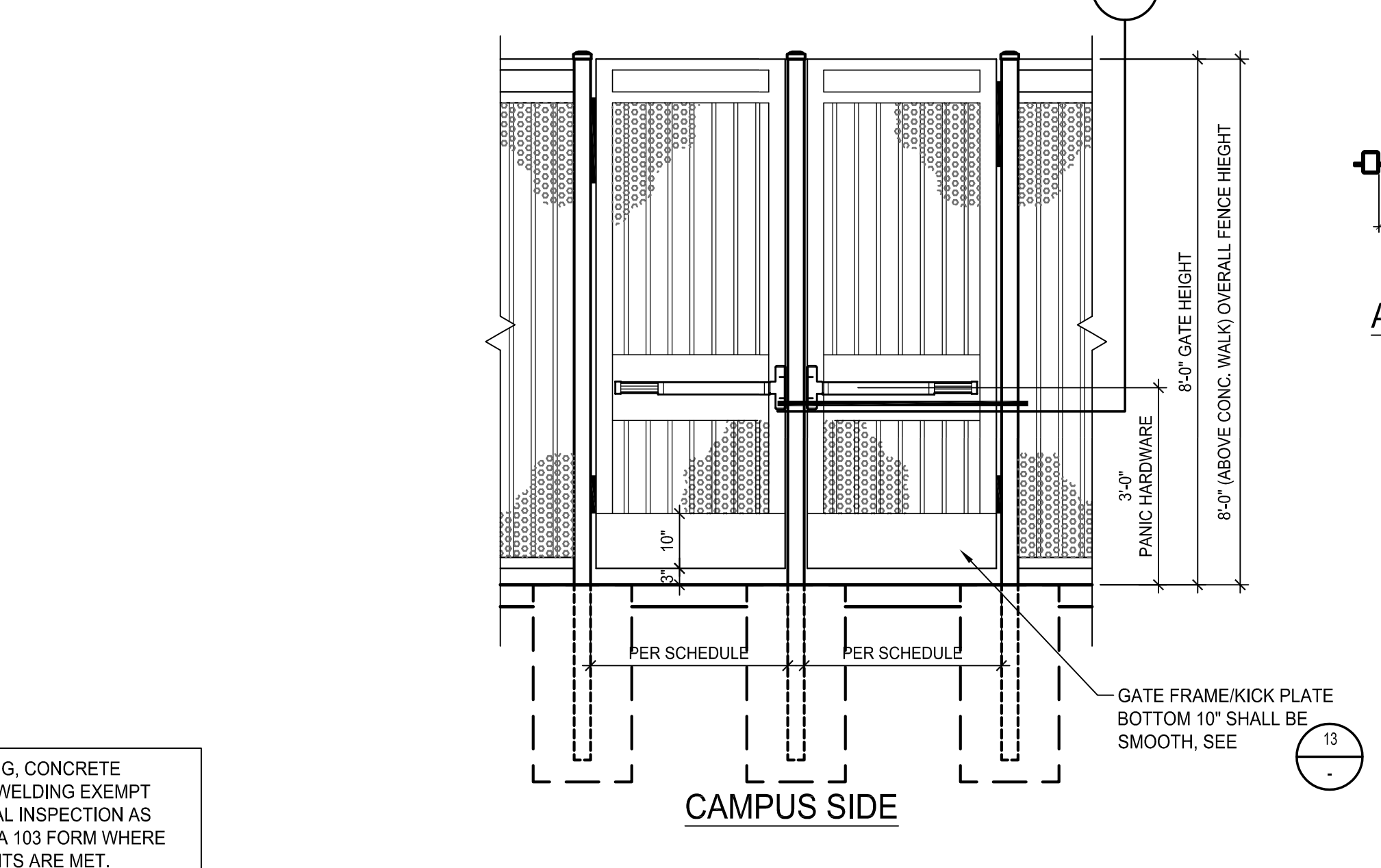
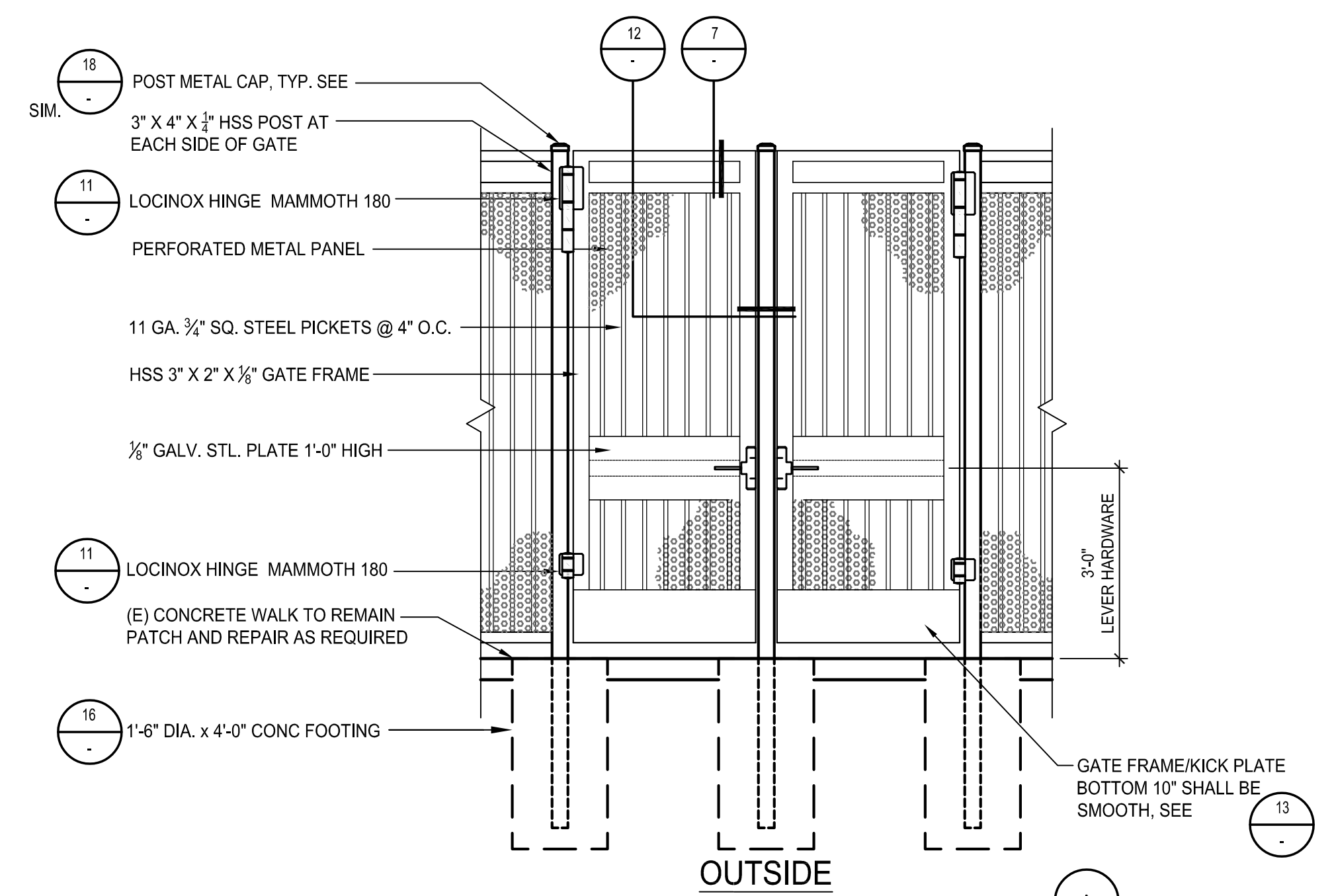

FOOTING DETAIL SCALE: 3/4" = 1'-0"

ORNAMENTAL METAL FENCE DETAIL SCALE: 3/4" = 1'-0"

KICK PLATE @ ORNAMENTAL GATE SCALE: 3/4" = 1'-0"

VEHICULAR ORNAMENTAL METAL GATE DETAIL SCALE: 1/2" = 1'-0"

IDENTIFICATION STAMP
DIV. OF THE STATE ARCHITECT
APP: 03-121142 INC.
REVIEWED FOR
SS FLS ACS
DATE: 07/02/2021

AR 03-121142
DIVISION OF THE STATE ARCHITECT
355 S. GRAND AVE. SUITE 2100
LOS ANGELES, CA 90071
ph: 213.897.3995 fax: 213.897.3159/0726

IBP
architecture
planning
interiors

LICENSED ARCHITECT
STATE OF CALIFORNIA
IBP/Architecture
4611 Teller Avenue
Newport Beach, CA 92660
ph: 949.673.0300

GLENDALE HIGH SCHOOL
VOLUNTARY SECURITY UPGRADE

GLENDALE UNIFIED SCHOOL DISTRICT
1440 EAST BROADWAY
GLENDALAE, CALIFORNIA 91205

owner

IBP project number : 21046.00
file name: D6-201.DWG
drawn by: J.G. checked by:
date: 6/23/2021
Rev. date: description:
drawing title:
FENCE AND GATE DETAILS
drawing no.:
2.01
drawing 11 of 12

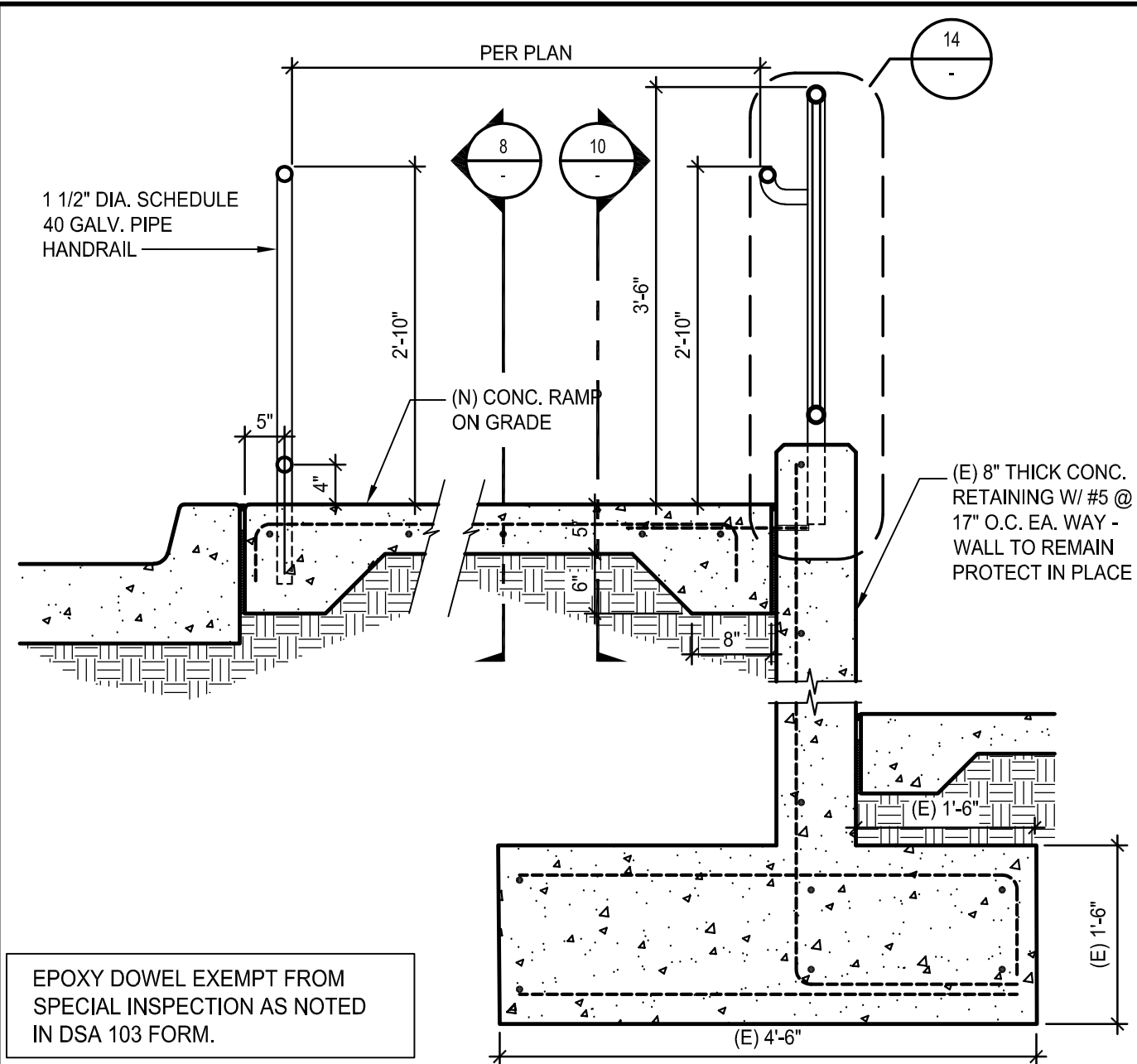

RAMP CROSS SECTION 3 SCALE: 3/4" = 1'-0"

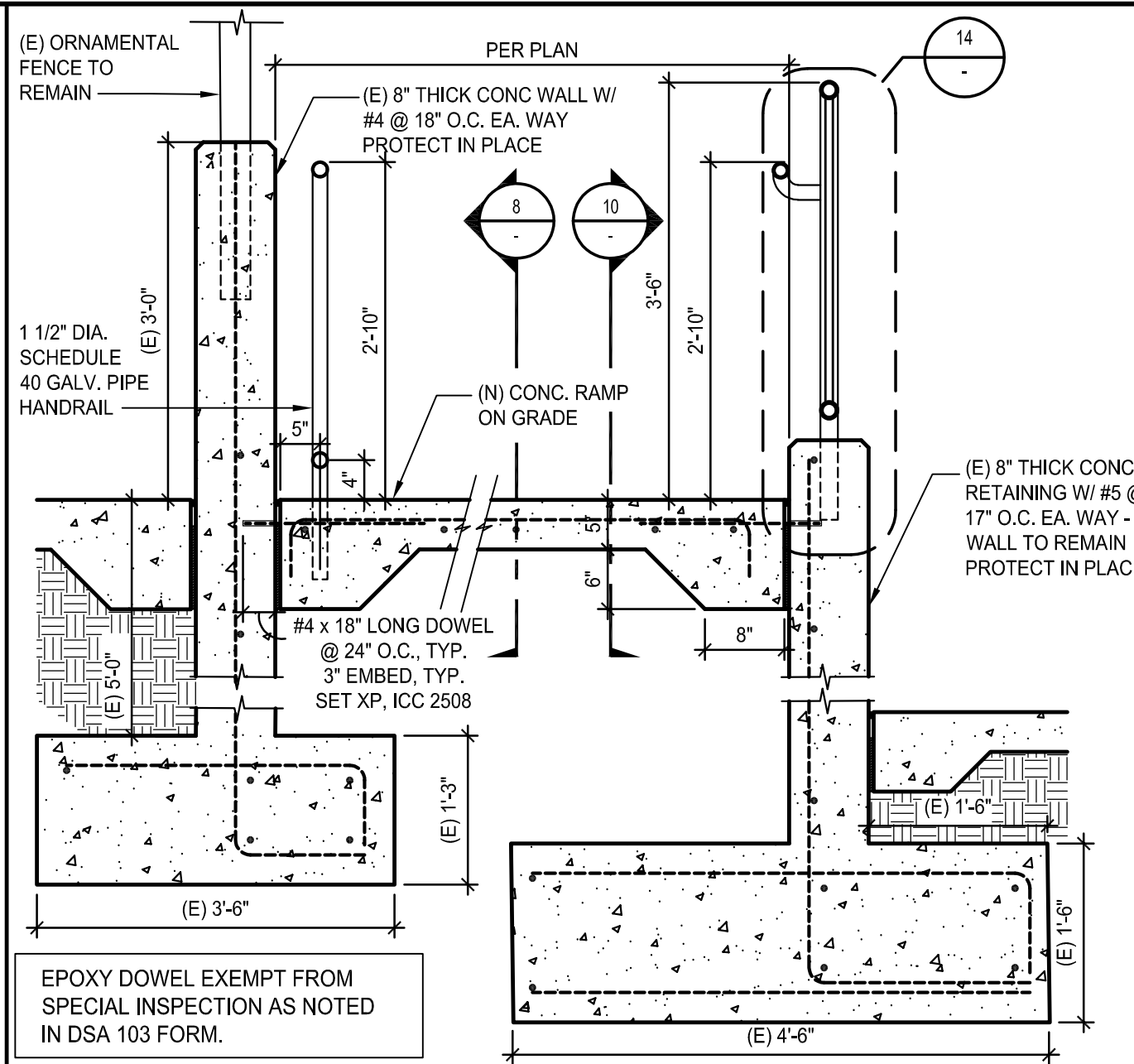

RAMP CROSS SECTION 4 SCALE: 3/4" = 1'-0"

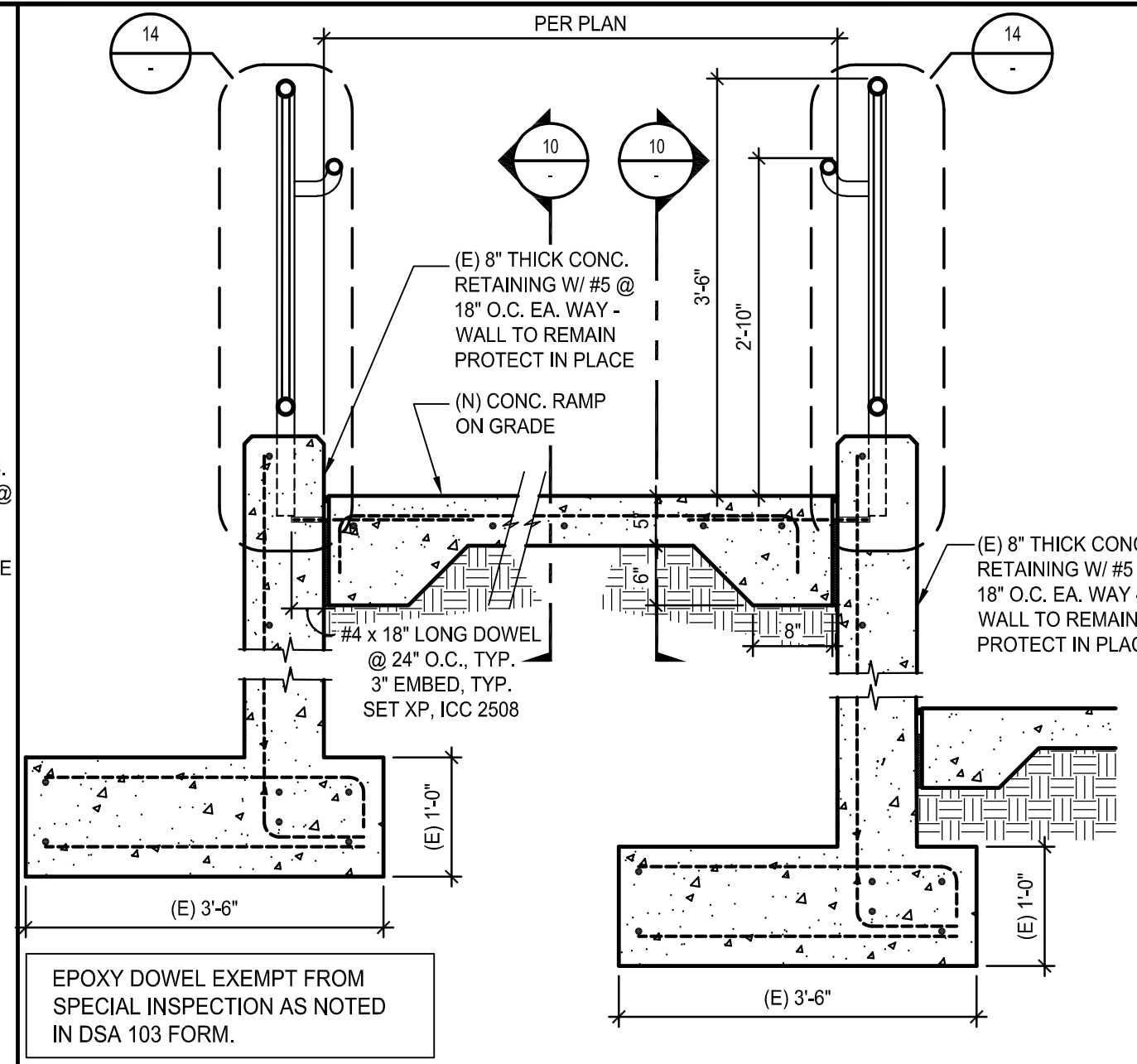

RAMP CROSS SECTION 5 SCALE: 3/4" = 1'-0"

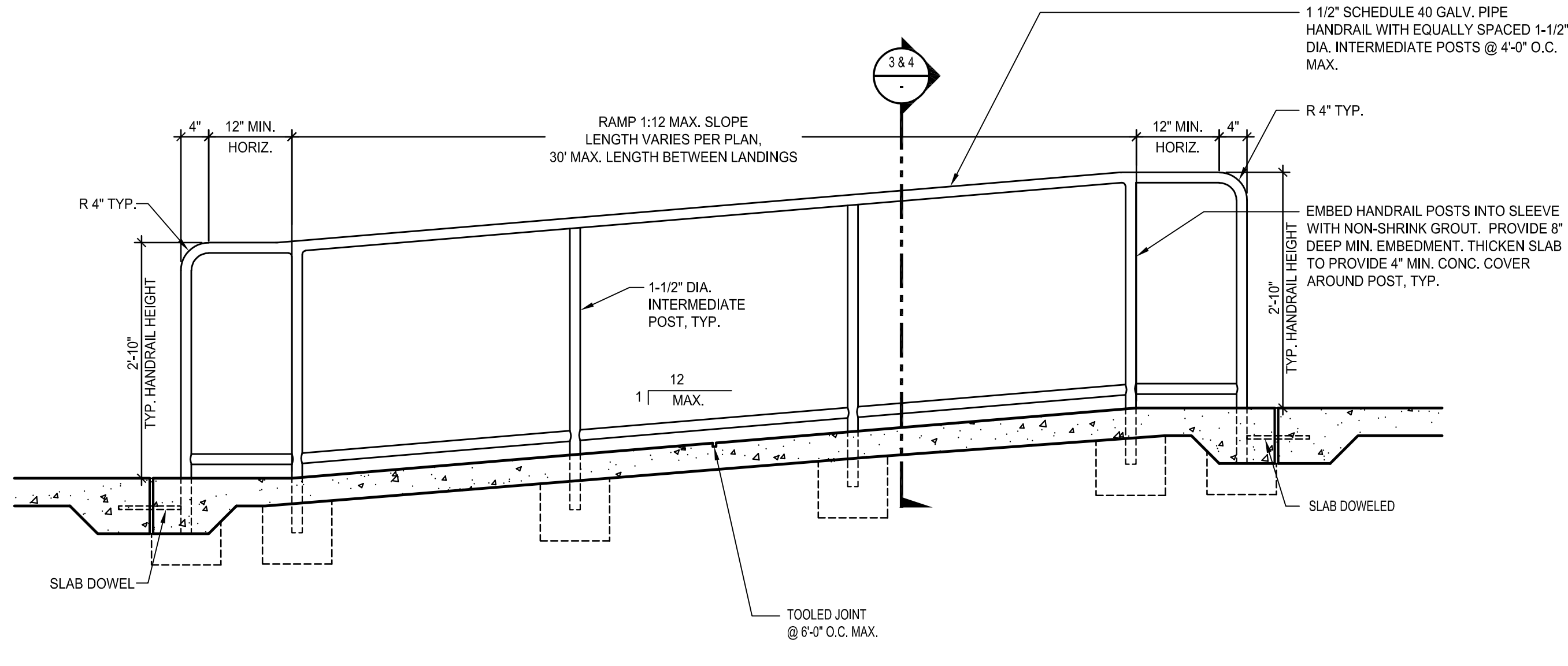

TYPICAL RAMP LONGITUDINAL SECTION 9 SCALE: 3/4" = 1'-0"

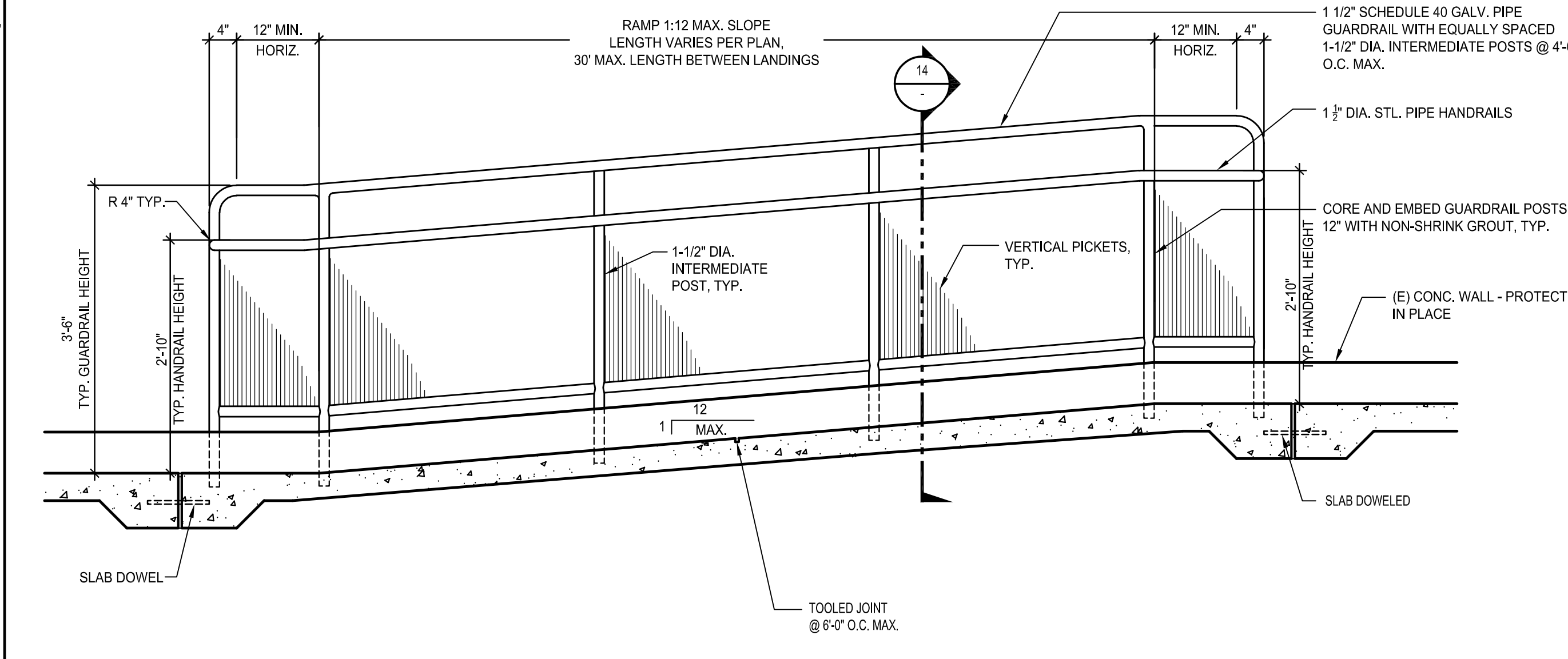

TYPICAL RAMP LONGITUDINAL SECTION 10 SCALE: 3/4" = 1'-0"

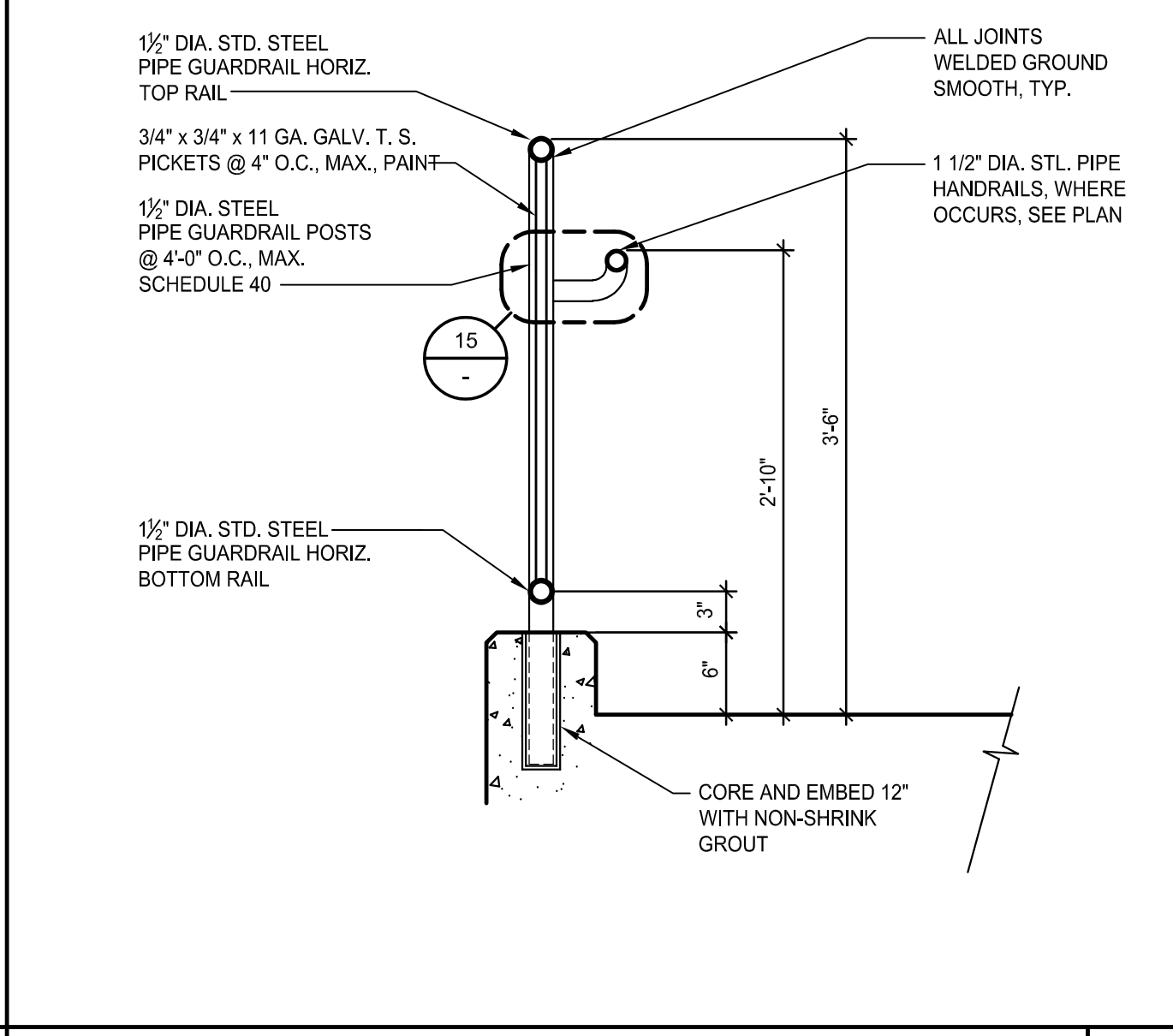

STEEL PIPE GUARDRAIL 14 SCALE: 1" = 1'-0"

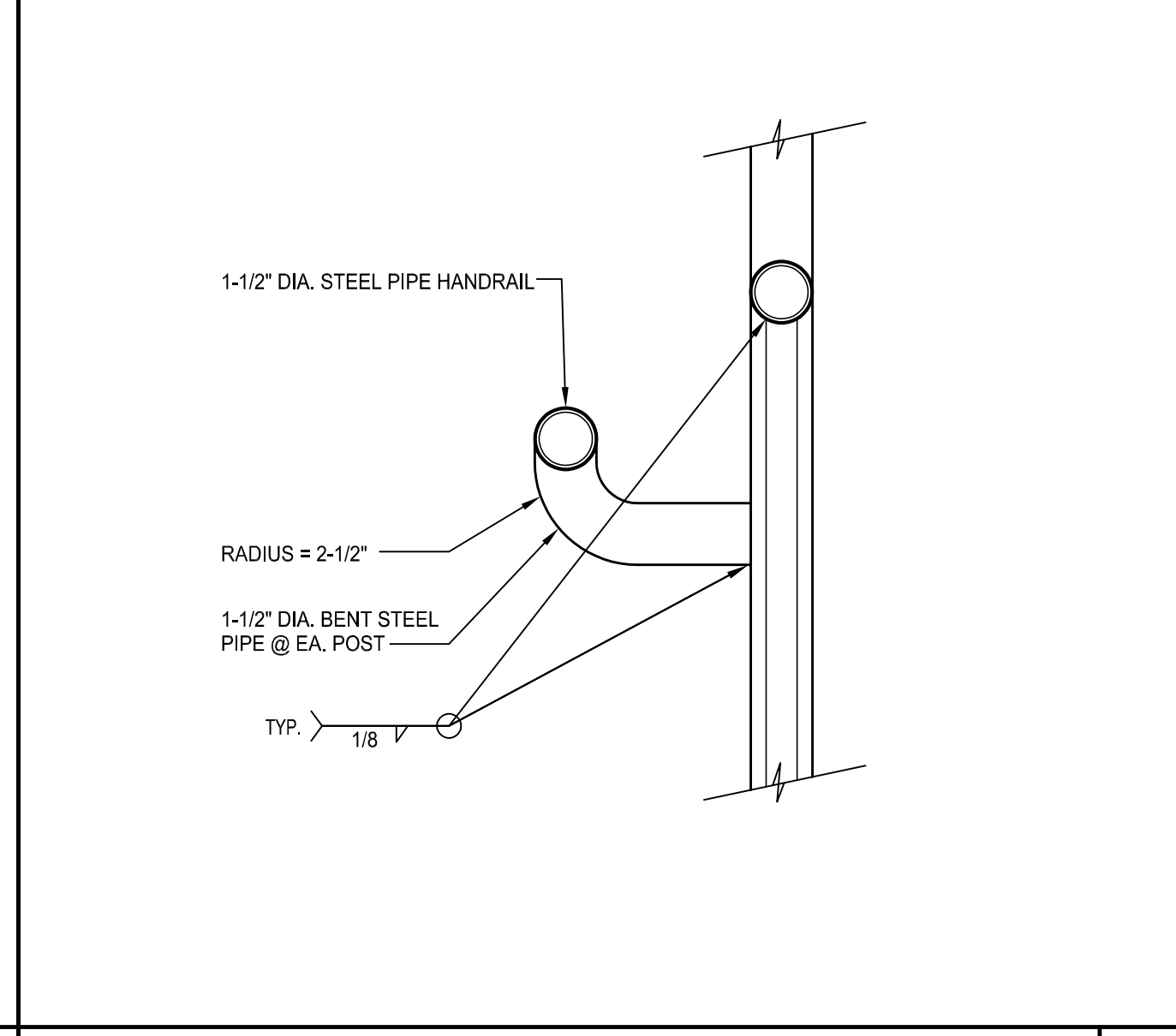

POST MOUNTED HANDRAIL 15 SCALE: 3" = 1'-0"

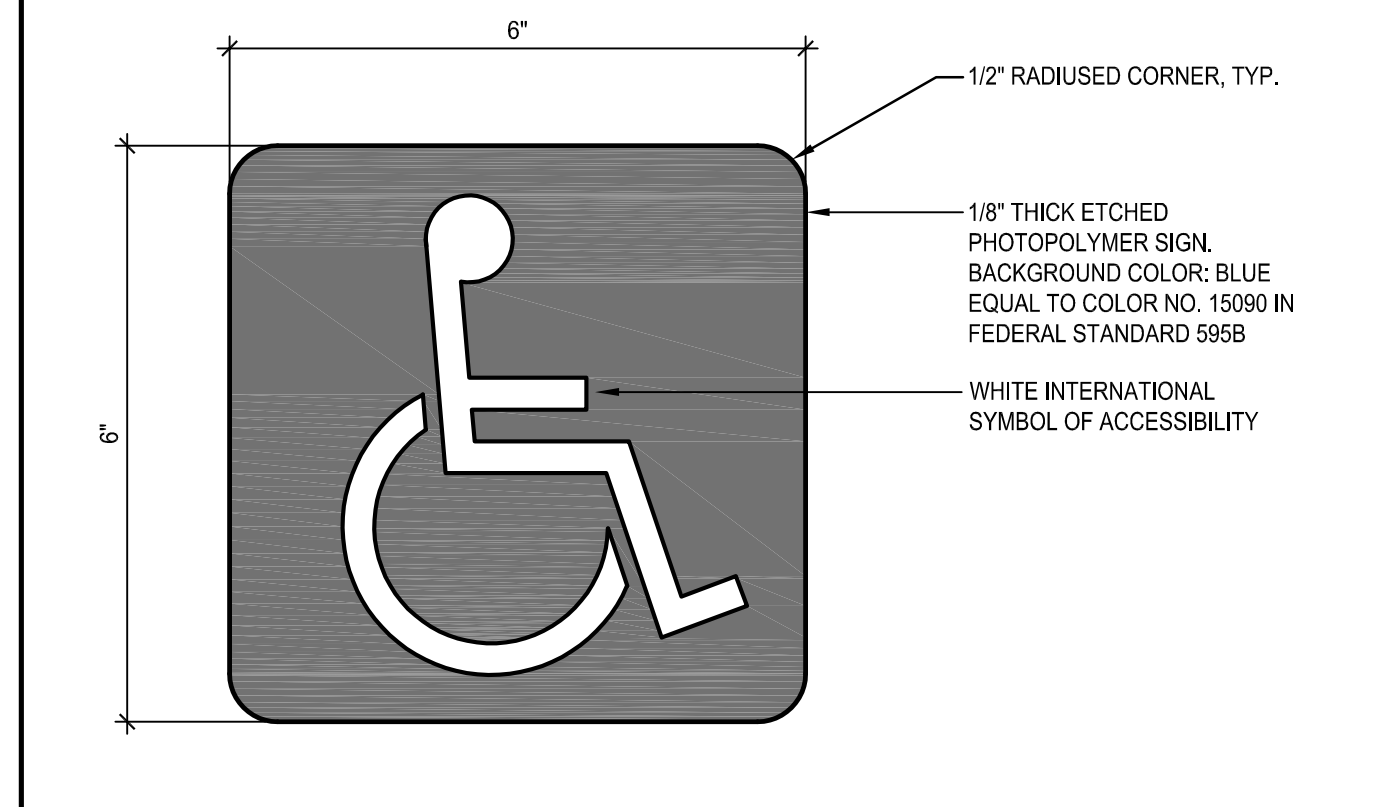

INTERNATIONAL SYMBOL OF ACCESSIBILITY 20 SCALE: HALF

IDENTIFICATION STAMP
DIV. OF THE STATE ARCHITECT
APP: 03-121142 INC.
REVIEWED FOR
SS FLS ACS
DATE: 07/02/2021

AR 03-121142
DIVISION OF THE STATE ARCHITECT
355 S. GRAND AVE. SUITE 2100
LOS ANGELES, CA 90071
PH: 213.897.3995 FAX: 213.897.3159/0726

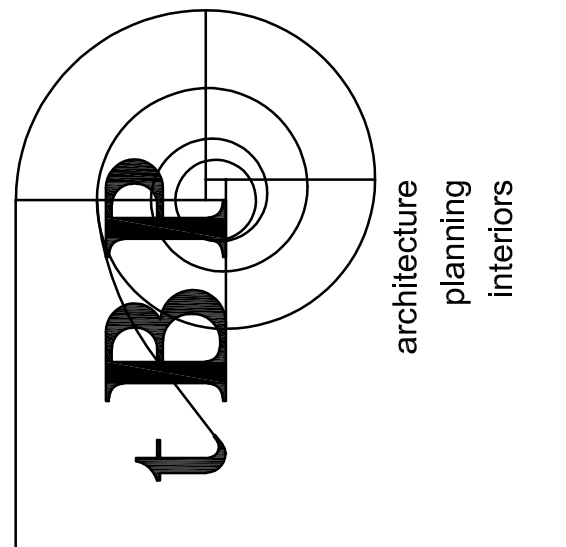

tBP Architecture
4611 Teller Avenue
Newport Beach, CA 92660
PH: 949.673.0300

consultant

GLENDALE HIGH SCHOOL VOLUNTARY SECURITY UPGRADE
GLENDALE UNIFIED SCHOOL DISTRICT
1440 EAST BROADWAY
GLENDALE, CALIFORNIA 91205

owner

tBP project number : 21046.00

file name: 04-202.DWG

drawn by: J.G. checked by:

date: 02/23/2021

Rev: date: description:

THIS DRAWING AND THE DESIGN, DETAILING, IDEAS AND OTHER INFORMATION CONTAINED HEREIN CONSTITUTE UNPUBLISHED WORK OF tBP ARCHITECTURE AND SHALL REMAIN THE PROPERTY OF tBP ARCHITECTURE. IN THE EVENT OF ANY REPRODUCTION, REUSE, OR DISTRIBUTION, WITHOUT THE EXPRESS WRITTEN CONSENT OF tBP ARCHITECTURE, THE USER SHALL BE RESPONSIBLE FOR OBTAINING THE NECESSARY PERMISSIONS FROM tBP ARCHITECTURE.

drawing title:

SITE DETAILS

drawing no.:

2.02

drawing 12 of 12