

WALL ASSEMBLIES

WALL FLAG KEY:

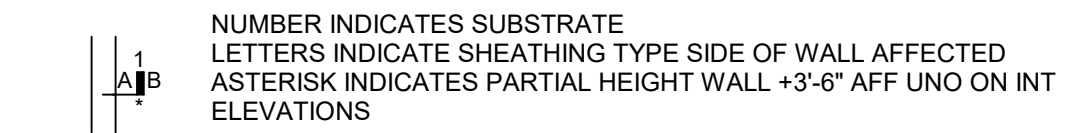

NOTES:

1. TYPICAL INTERIOR WALL ASSEMBLY IS TYPE A2/A AND TYPICAL EXTERIOR WALL ASSEMBLY IS 21/A UNLESS SHOWN OTHERWISE. THE TYPICAL INTERIOR AND EXTERIOR WALL ASSEMBLIES ARE NOT FLAGGED EXCEPT FOR CLARITY. ALL NON-TYPICAL ASSEMBLIES ARE CALLED OUT.
2. A WALL ASSEMBLY CONTINUES THE FULL ROOM LENGTH, INCLUDING ANY JOGS, ANGLES, RECESSES, OR STUB WALLS FOR THE SIDE OF THE WALL UPON WHICH THE FLAG OCCURS.
3. WHERE DIFFERENT STUD SIZES OCCUR ALONG A CORRIDOR WALL, IT IS INTENDED THAT THE CORRIDOR SIDE FINISHES ALIGN.
4. ALL INTERIOR STUD FRAMING AND FURRING IS 16" OC UNO.
5. SEE SHEET G1.03 FOR FIRE RATING CLASSIFICATIONS OF WALLS.
6. EXTEND FRAMING, INSULATION, & SHEATHING COMPONENTS TO BOTTOM OF DECK ABOVE UNO.
7. COMBINATION SHEATHING SUCH AS "B,C" INDICATES ONE SHEATHING MATERIAL ABOVE OR BELOW THE OTHER. SEE INTERIOR ELEVATIONS FOR EXTENT.
8. REFER TO DETAILS, STRUCTURAL DRAWINGS AND NOTES FOR PROPER INSTALLATION OF MATERIALS LISTED IN WALL ASSEMBLIES, INCLUDING INFILL CONNECTIONS AND CONNECTIONS TO FOUNDATION AND DECK.
9. ALL GYPSUM BOARD TO BE TYPE "X" UNO. ALL GYPSUM BOARD IN "WET" ROOM WALLS (TOILET ROOMS, CUSTODIAL ROOMS) TO BE WATER RESISTANT TYPE EXCEPT AS NOTED. DO NOT USE WATER RESISTANT GYPSUM BOARD ON CEILINGS. WALLS BEHIND CERAMIC TILE FINISH TO RECEIVE CEMENT BACKER BOARD.
10. ALL GYPSUM BOARD SURFACES TO BE PREPARED FOR PAINT GRADE FINISH UNO.
11. FOR FINISHES, REFER TO FINISH SCHEDULE AND INTERIOR ELEVATIONS.
12. WALL ASSEMBLY TAGS DESCRIBE MAJOR EXTENT OF EXTERIOR WALL ASSEMBLY, SEE ELEVATIONS AND DETAILS FOR TRANSITIONS IN, AND LOCATIONS OF, CHANGES IN EXTERIOR WALL ASSEMBLIES.
13. PROVIDE ABUSE RESISTANT GYPSUM BOARDS WHERE NOTED ON INTERIOR ELEVATIONS.
14. ON EXTERIOR WALLS, SEE ELEVATIONS FOR LOCATION OF TRANSITION OF EXTERIOR CLADDING. WALL ASSEMBLY REFLECTS GENERAL WALL CONDITION, DETAILS & ELEVATIONS WILL INDICATE CHANGES.

REVISIONS
1 ADDENDUM #1 2/12/21

FILE NO. 19-413
APPL NO. 03-120696

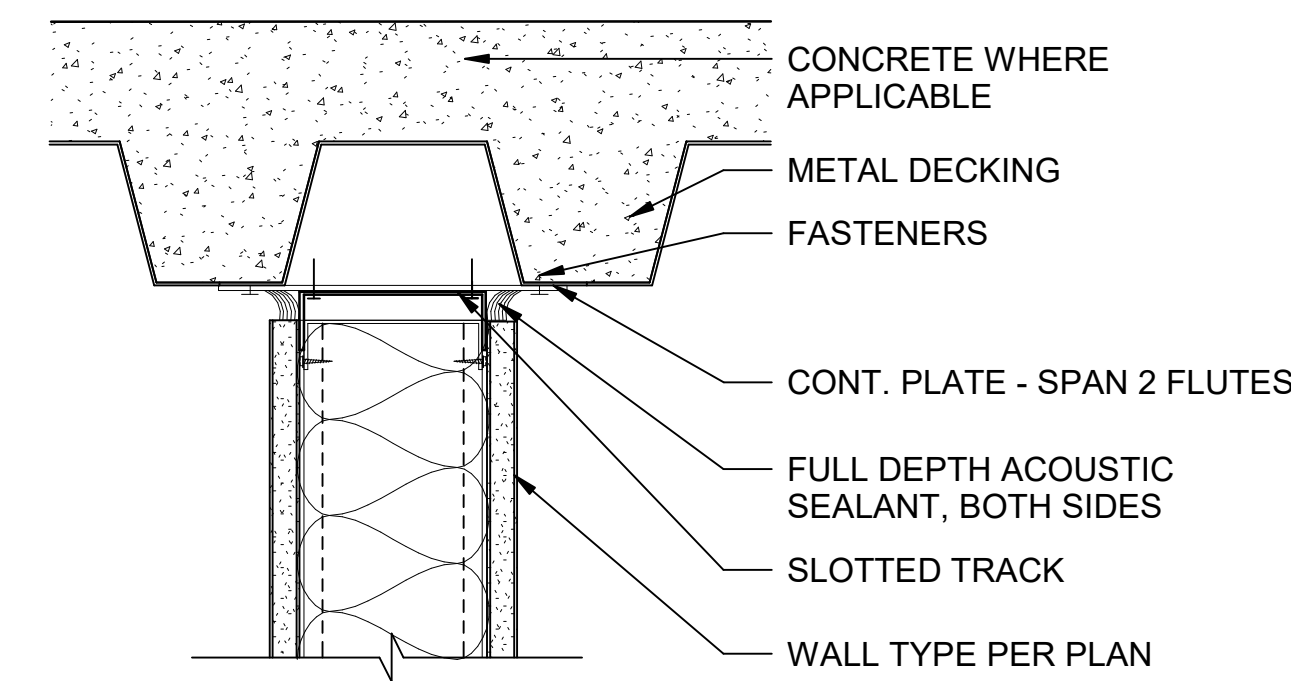

8 WALL PARALLEL TO FLUTES - HIGH FLUTE
Scale: 3" = 1'-0"

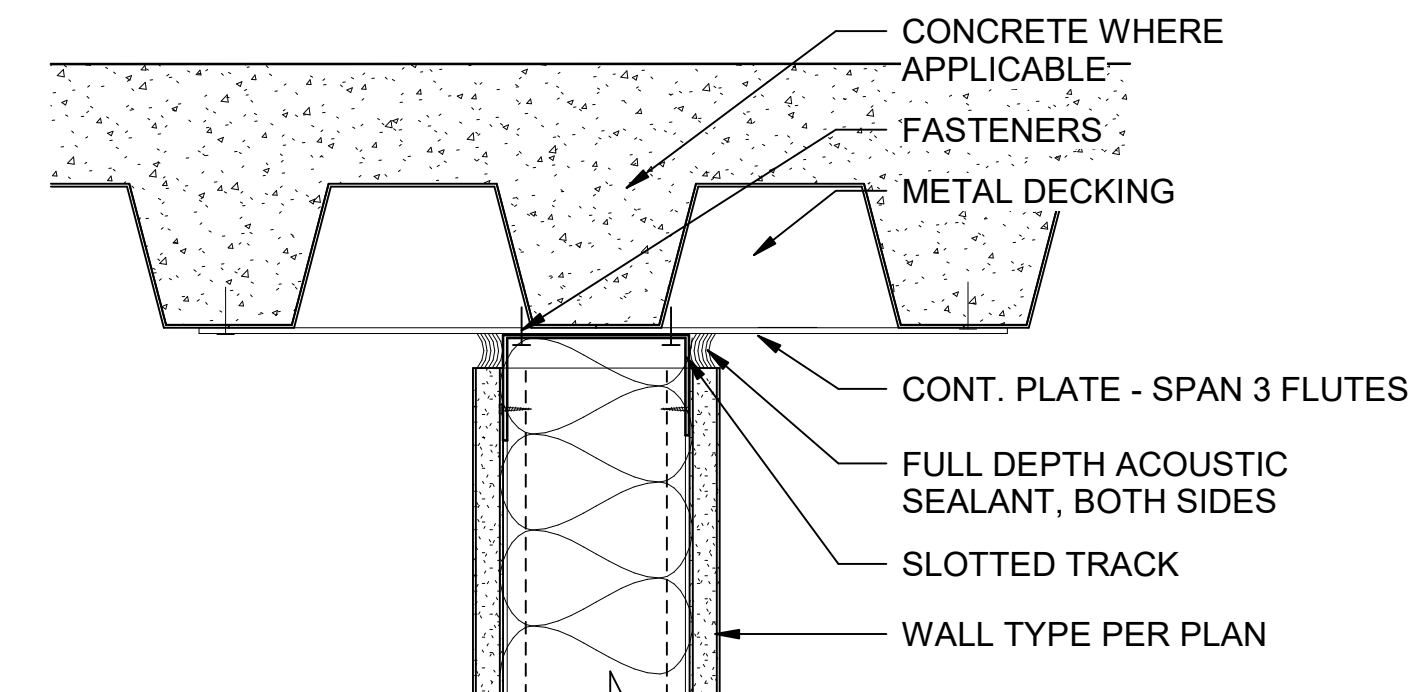

7 WALL PARALLEL TO FLUTES - LOW FLUTE
Scale: 3" = 1'-0"

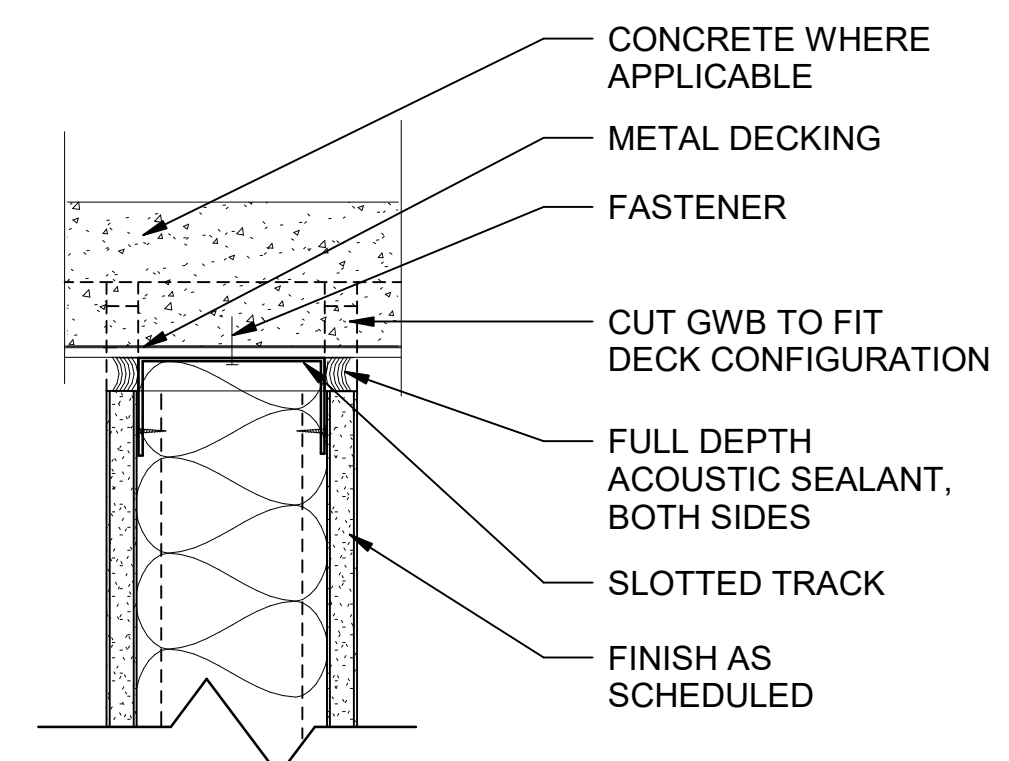

6 WALL PERPENDICULAR TO FLUTES
Scale: 3" = 1'-0"

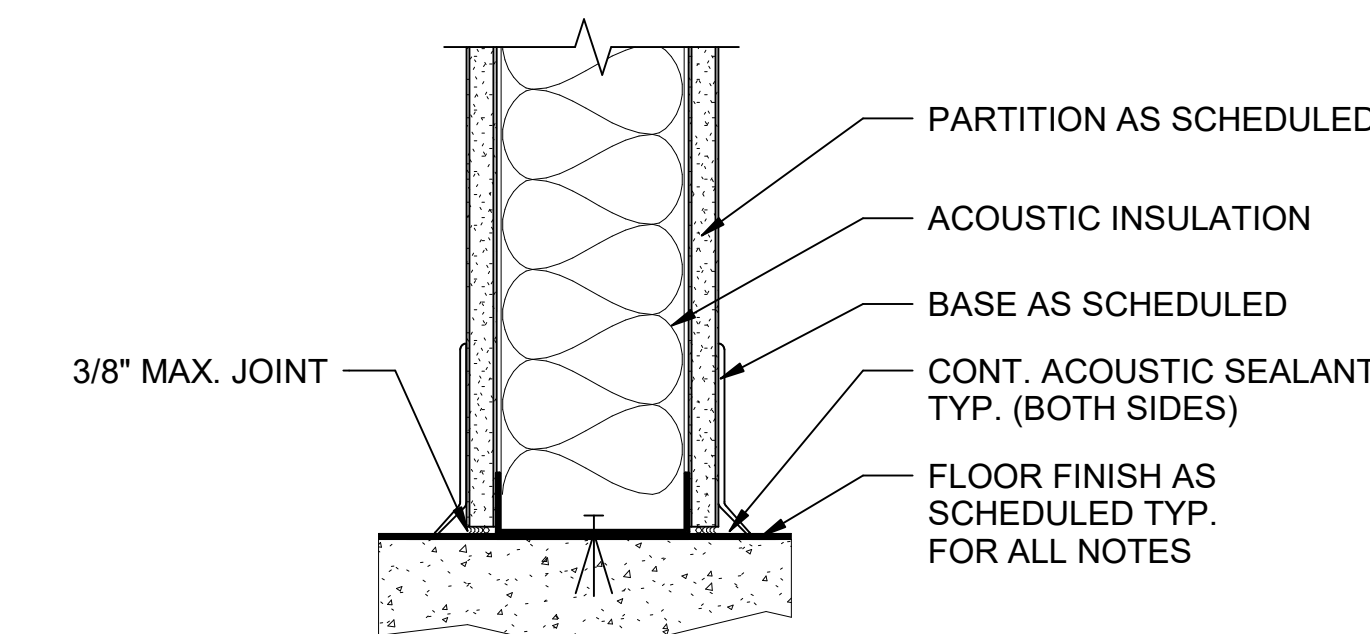

3 TYP. WALL SILL DETAIL
Scale: 3" = 1'-0"

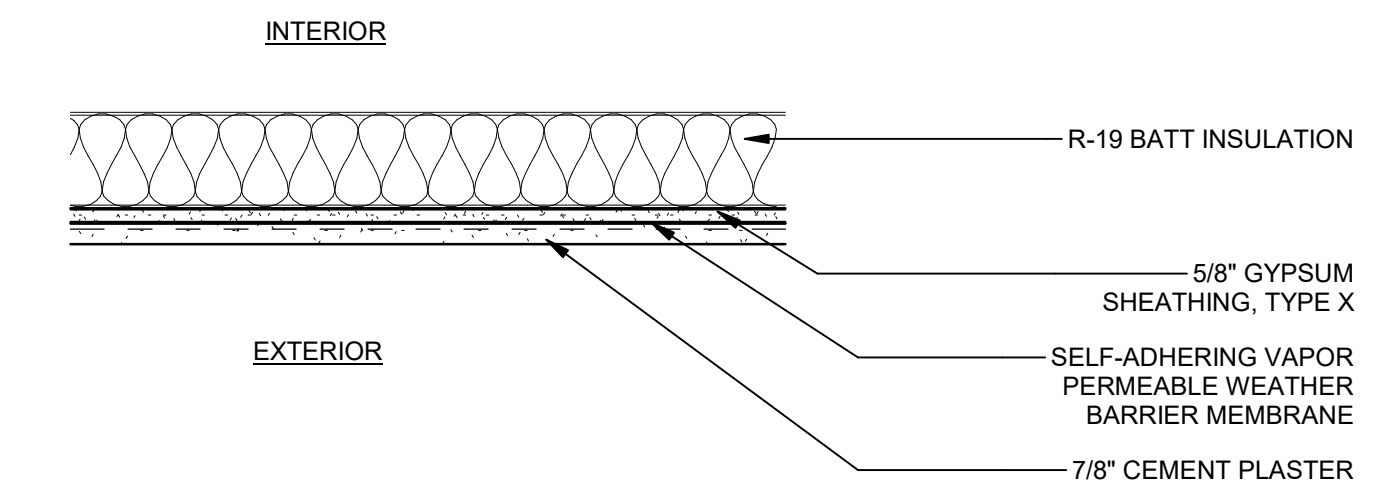

C-4 SOFFIT
Scale: 1 1/2" = 1'-0"

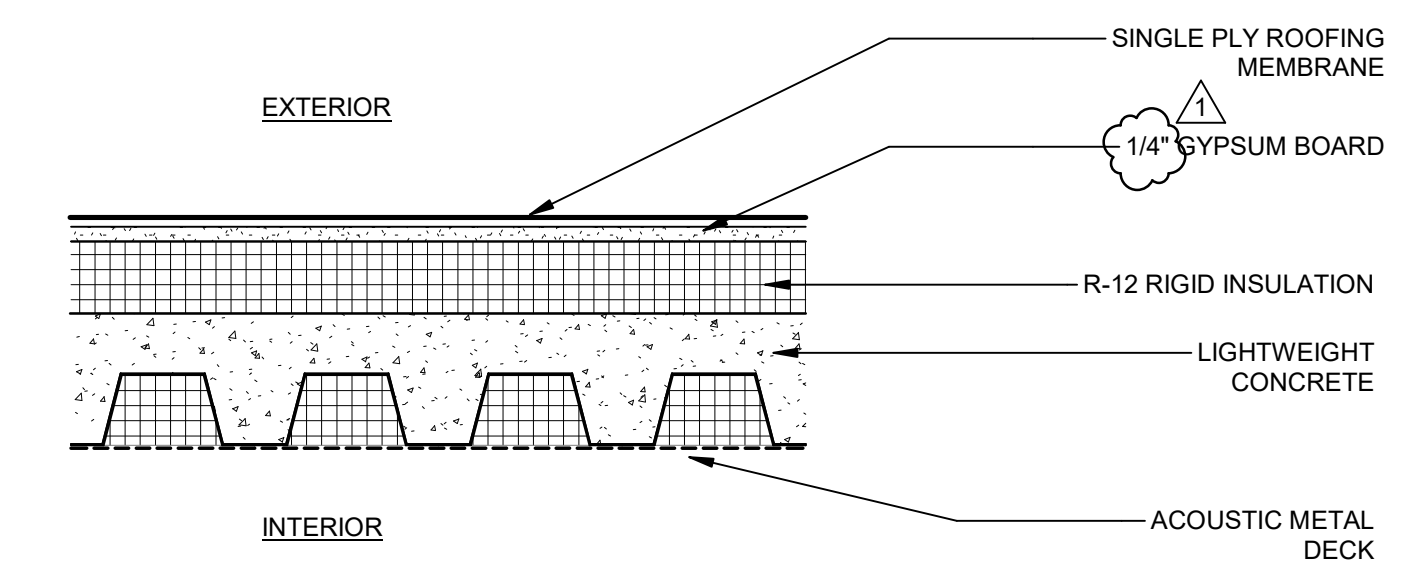

ROOF ASSEMBLY
Scale: 1 1/2" = 1'-0"

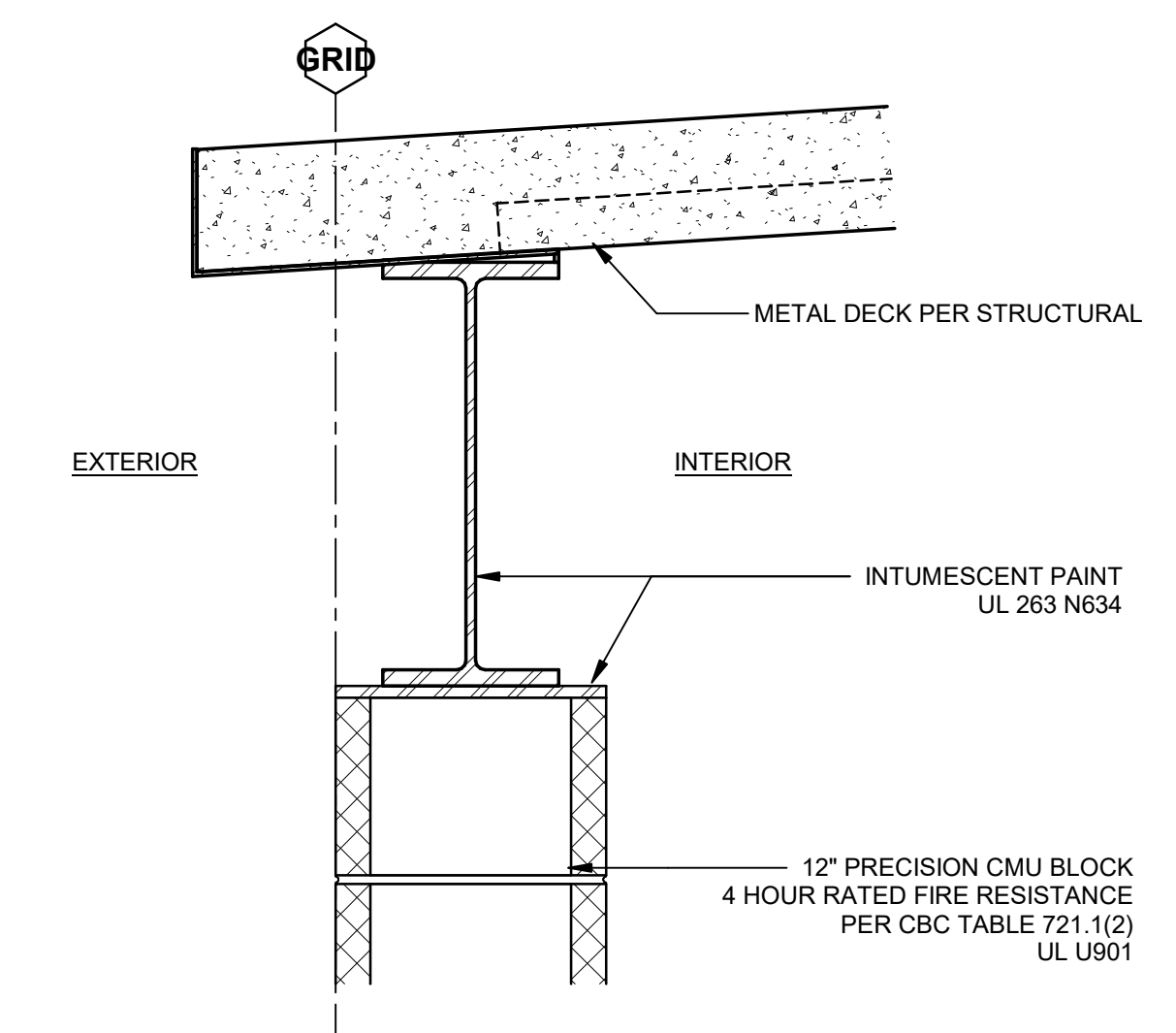

1 HR RATED ASSEMBLY
Scale: 1 1/2" = 1'-0"

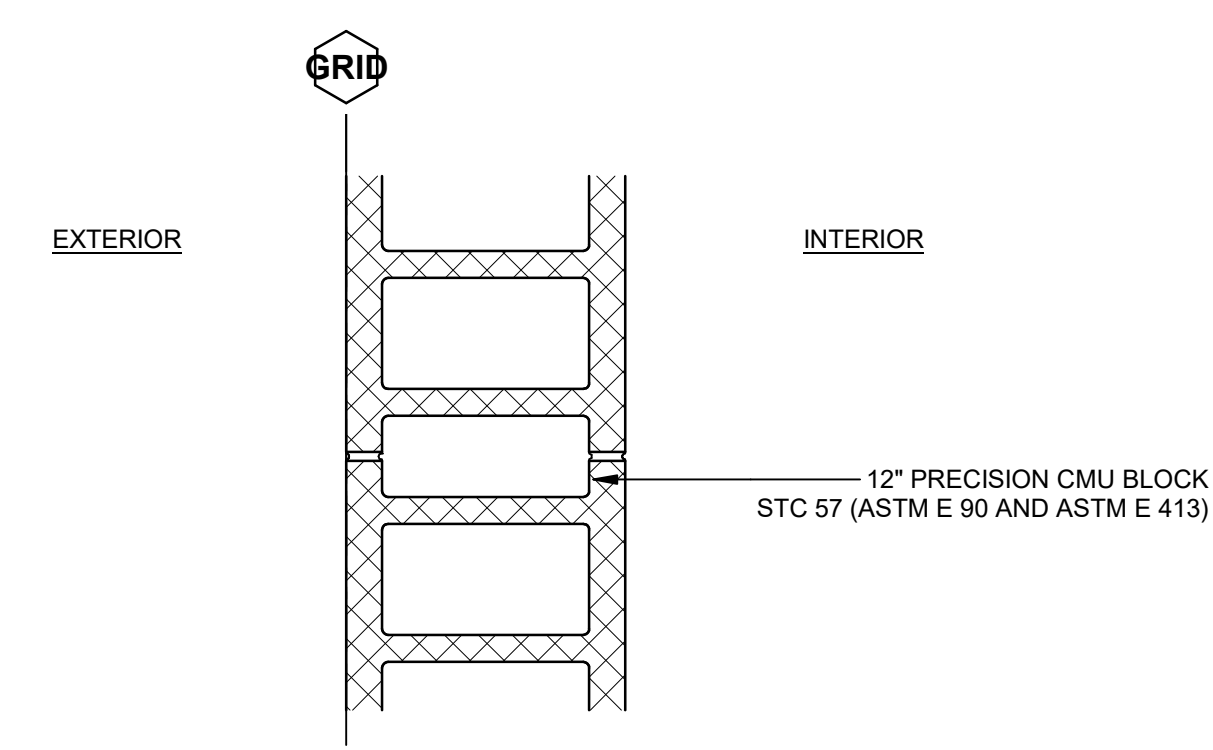

COMMON EXTERIOR WALL TYPES
Scale: 1 1/2" = 1'-0"

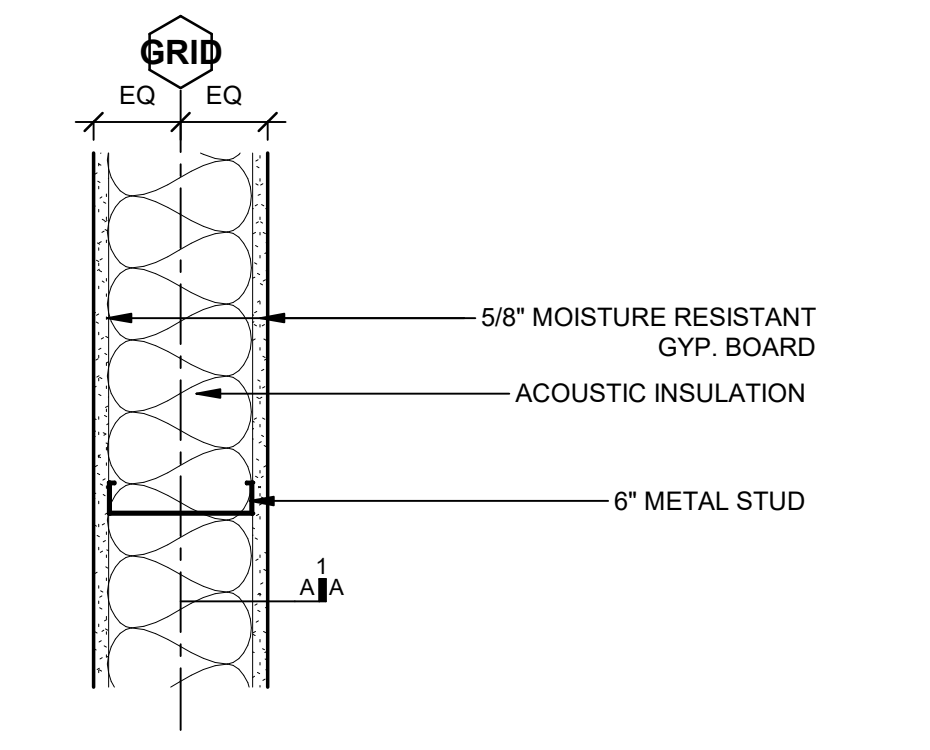

COMMON INTERIOR WALL TYPES
Scale: 1 1/2" = 1'-0"

EXTERIOR WALL FINISH MATERIALS

- S 1" STUCCO

EXTERIOR WALL SUBSTRATE MATERIALS

- 20 WATER RESISTIVE BARRIER
- 1/2" GYPSUM SHEATHING
- 6" METAL STUD W/ R-19 BATT INSULATION
- 21 12" CONCRETE MASONRY UNIT

INTERIOR WALL SHEATHING MATERIALS

- A 5/8" GYPSUM BOARD

INTERIOR WALL SUBSTRATE MATERIALS

- 1 6" METAL STUD

GLENDALE UNIFIED SCHOOL DISTRICT
CLARK MAGNET HIGH SCHOOL ENGINEERING AND TECHNOLOGY CENTER (BUILDING F)
 4747 NEW YORK AVE
 GLENDALE, CA 91214



NAC NO. 161-19034
DATE 02-12-2021

100%
CONSTRUCTION DOCUMENTS

ASSEMBLY TYPES

A3.00



NAC
ARCHITECTURE

NAC NO. 161-19034
DATE 02-12-2021

100%
CONSTRUCTION
DOCUMENTS

FLOOR PLAN - LEVEL 1

A3.01

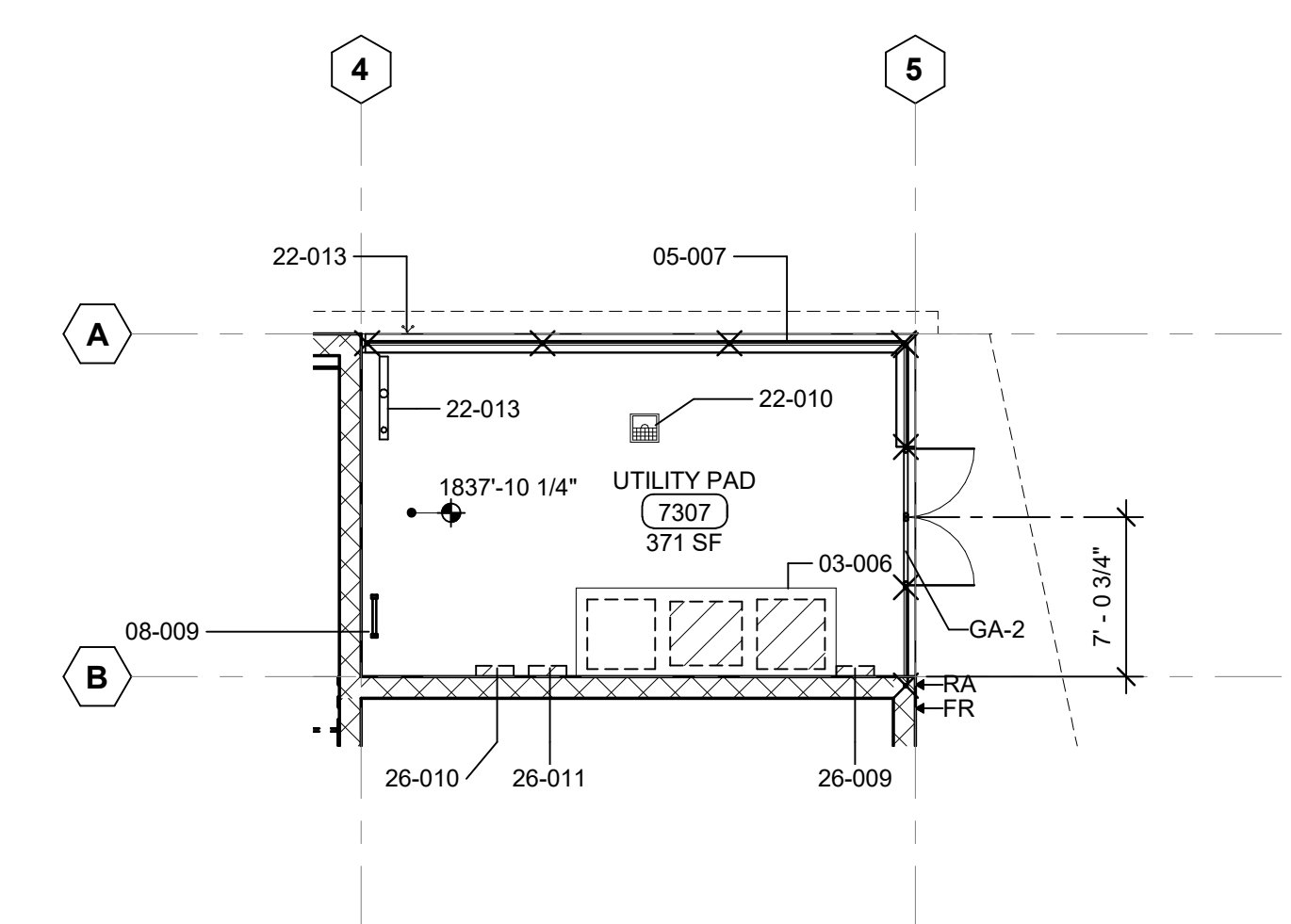

3 UTILITY PAD PLAN
Scale: 1/8" = 1'-0"

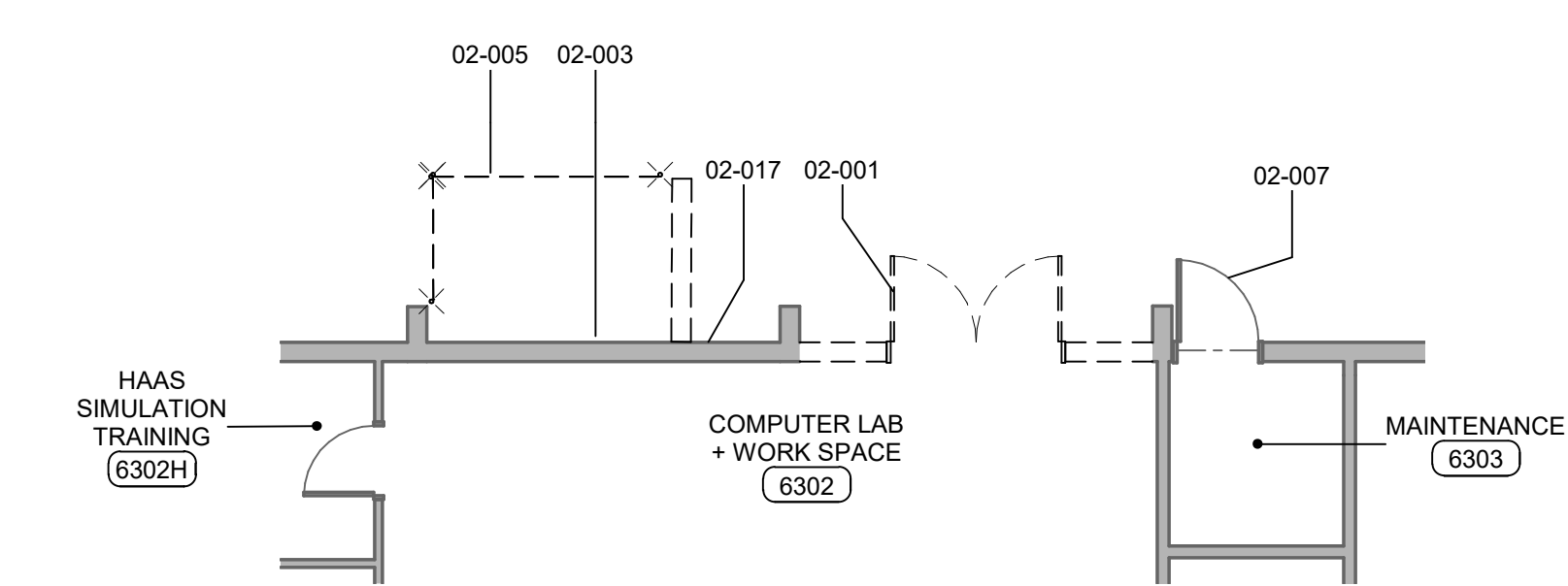

2 PARTIAL DEMO PLAN
Scale: 1/8" = 1'-0"

Key Value	Keynote Text
02-001	REMOVE (E) DOOR, FRAME & HARDWARE WITH ALL RELATED ANCHORS & ATTACHMENTS
02-003	(E) ELECTRICAL PANEL AND RELATED SUPPORTS TO REMAIN
02-005	REMOVE (E) FENCING AND ALL ASSOCIATED POSTS AND FOOTINGS
02-007	(E) DOOR TO REMAIN
02-017	(E) MASONRY WALL TO REMAIN
03-006	HOUSEKEEPING PAD
03-007	CONCRETE RETAINING WALL WITH CHAIN LINK FENCE, SEE CIVIL
05-003	HSS, SEE STRUCTURAL
05-007	CHAIN LINK FENCE
07-002	ROOF ABOVE
08-009	ROOF HATCH ACCESS LADDER
11-001	OPEN SHELVING
11-002	FULL HEIGHT CASEWORK
11-004	MARKERBOARD
11-005	WASTE RECEPTACLE O.F.O.I
11-006	RECYCLING RECEPTACLE O.F.O.I
11-007	BASE-CABINETS
11A-3C	HAAS ST-10 LATHE, CONTRACTOR TO RELOCATE FROM BUILDING 6302 AND ANCHOR PER PLANS
11A-3D	HAAS VF-2 MILL, OFCI - CONTRACTOR TO ANCHOR PER PLANS
11A-4D	BRIDGEPORT STYLE 9X49 KNEE MILLING MACHINE, CONTRACTOR TO RELOCATE FROM BUILDING 6302 AND ANCHOR PER PLANS
11A-9A	FABLIGHT FL4500 TUBE AND SHEET, CONTRACTOR TO RELOCATE FROM BUILDING 6302 AND ANCHOR PER PLANS
11A-9B	BAILEIGH BP-3305CNC PRESS BRAKE, OFCI - CONTRACTOR TO ANCHOR PER PLANS
11A-9C	PEXTO 36" FOOT-ACTUATED SHEAR, CONTRACTOR TO RELOCATE FROM BUILDING 6302 AND ANCHOR PER PLANS
11A-15A	CANTILEVER MATERIAL RACK FOR RAW MATERIAL, N.I.C.
11A-17A	REFRIGERATOR (FOI), N.I.C.
12-004	STUDENT CHAIR AND DESKS, OFOI, N.I.C.
12-005	TEACHER CHAIR AND DESK, OFOI, N.I.C.
22-003	ABA SINK
22-007	DOWNSPOUT
22-010	FLOOR SINK
22-013	FIRE RISER
26-009	PANEL - (L1)
26-010	PANEL - (P2)
26-011	PANEL - (P3)

FLOOR PLAN LEGEND	
NOTE: NOT ALL TYPES MAY BE USED	
	60" WHEELCHAIR TURNING CIRCLE
	ACCESSIBLE LAVATORY, SEE 1&2 ON A9.41
	DOOR ADA CLEARANCES
	DRINKING FOUNTAIN
	FLOOR DRAIN @ CONC. FLOOR PER 1/A9.40
	FLOOR DRAIN @ TILED FLOOR (DEPRESSED CONCRETE)
	FIRE-RATED WALL FULL HEIGHT TO DECK, SEE SHEET G1.03 FOR FIRE RATING REQUIREMENTS.
	LINE OF FLOOR/ROOF ABOVE
	WHEELCHAIR SPACE
	SEMI-RECESSED FIRE EXTINGUISHER CABINET, SEE 10/A9.41
	SURFACE MOUNTED FIRE EXTINGUISHER, SEE 11/A9.41
	BRACKET MOUNTED FIRE EXTINGUISHER
	O.F.O.I. FURNITURE, TYP.
	PANIC HARDWARE, SEE DOOR HARDWARE SCHEDULE

SOUTH ELEVATION OPENINGS CALCULATIONS (G.L.D.)
(PER CBC TABLE 705.8)
MAXIMUM AREA OF EXTERIOR WALL OPENING ALLOWED - FSD 3' TO LESS THAN 5': 15% UNPROTECTED, SPRINKLERED
TOTAL SOUTH ELEVATION: 1,868 SF
TOTAL OPEN (UNPROTECTED): 221 SF
TOTAL OPEN PERCENTAGE: ~11.8% (<15%)

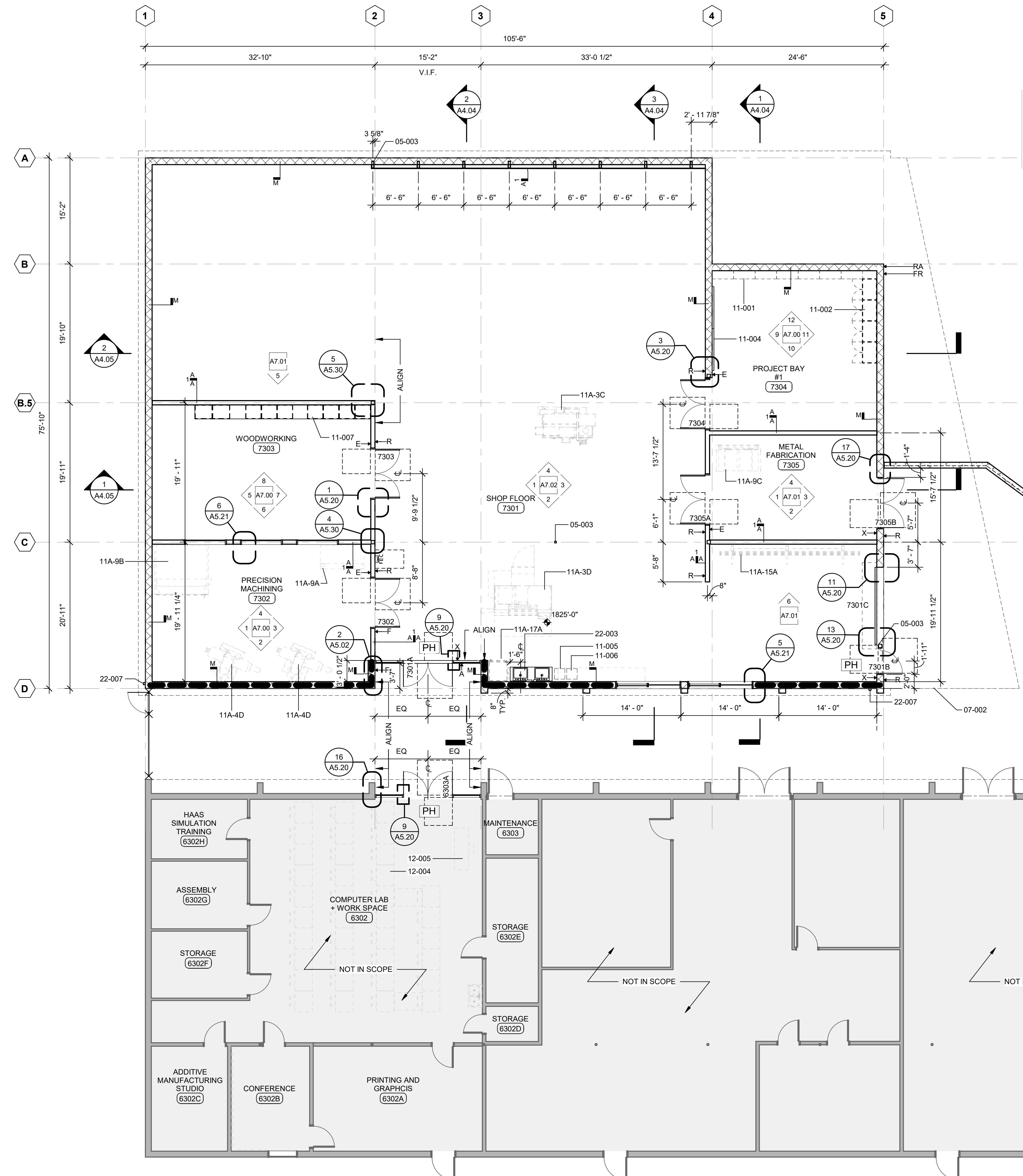

1 LEVEL 1 - FLOOR PLAN
1/8" = 1'-0"

SIGNAGE LEGEND	
	ACCESSIBLE SIGNAGE SEE 5/A5.60
	DIRECTIONAL SIGNAGE SEE 1/A5.60
	EXIT ROUTE SIGNAGE SEE 1/A5.60
	ROOM SIGNAGE SEE 1/A5.60
	ROOF ACCESS SIGNAGE 6/A5.60
	EXIT SIGN SIGNAGE SEE 1/A5.60
	MAXIMUM OCCUPANCY SIGNAGE SEE 8/A5.60
	FIRE RISER INSIDE SIGNAGE SEE 4/A5.60
	F.A.C.P. INSIDE SIGNAGE SEE 4/A5.60

GENERAL RCP NOTES

1. LIGHT FIXTURES TO AVOID MECHANICAL EQUIPMENT. COORDINATE EXACT LOCATION IN FIELD WITH ARCHITECT.
2. GENERALLY CENTER CEILING GRIDS IN EACH ROOM TO PROVIDE EQUALLY SIZED PANELS ON OPPOSITE WALLS. IF PLANS INDICATE A GRID ALIGNING WITH A COLUMN, WALL, SOFFIT, ETC. START GRID AT THE INDICATED SURFACE. AVOID PANELS LESS THAN 12" IN WIDTH.
3. SEE FINISH SCHEDULE FOR COLORS.
4. ALL WALLS EXTEND TO STRUCTURAL DECK ABOVE, UNLESS NOTED OTHERWISE. SEE CODE PLANS FOR ADDITIONAL INFORMATION.
5. SEE DETAILS X/G1.X FOR TYPICAL LATERAL BRACING OF SUSPENDED ACOUSTICAL PANELS.
6. ALL GYP BD CEILING AND SOFFITS TO BE PAINTED.
7. ALL EXPOSED STEEL FRAMING AND DECK AT CEILINGS TO BE PAINTED.
8. EXCEPT AT STORAGE, MECHANICAL AND ELECTRICAL UTILITY ROOMS PAINT ALL EXPOSED DUCTWORK, PIPING AND CONDUITS.
9. SEE DETAILS X,XX,XX,XX FOR TYPICAL SUSPENDED CEILING AND SOFFIT EDGES AND CONNECTIONS.
10. CEILING HEIGHT TO BE MEASURED FROM FINISH FLOOR LEVEL OF THE ROOM OR THE AREA WHERE CEILING IS IN. CEILING HEIGHT ABOVE RAMP TO BE MEASURED FROM BOTTOM OF LOWEST LEVEL LANDING OF RAMP.
11. ALL FIRE SPRINKLERS AT LINEAR METAL CEILING SYSTEM AND AT GYP BD CEILING CLOUDS TO BE RECESSED, TYP.















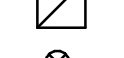



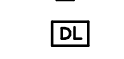
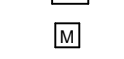

CEILING TYPES

C-4 STUCCO SOFFIT

FILE NO. 19-413
APPL NO. 03-120696

Key Value	Keynote Text
05-004	METAL DECK, PTD.
05-005	STEEL FRAMING, PTD.
05-006	WELDED CARBON STEEL BAR GRATING, PTD.
08-003	CURBED MOUNTED SKYLIGHT WITH ELECTRIC ROLLER SHADE
08-008	ROOF HATCH
12-003	MOTORIZED WINDOW SHADE
22-007	DOWNSPOLT
22-009	GUTTER
22-012	GAS, SEE PLUMBING
22-016	PREACTION FIRE SPRINKLER
22-017	DRY FIRE SPRINKLER
22-018	COMPRESSED AIR PIPE
23-003	MECHANICAL DUCTS
26-001	UTILITY PAD
26-005	RETRACTABLE POWER CORD REEL, SEE 9/58.00

LEGEND

	FIRE-RATED WALL FULL HEIGHT TO DECK, SEE SHEET G1.03 FOR FIRE RATING REQUIREMENTS.		LIGHT FIXTURES
	METAL DECK		SUPPLY DIFFUSERS
	STEEL BAR GRATING		RETURN AIR REGISTER OR EXHAUST FAN
	STUCCO SOFFIT		EXIT LIGHT
			SMOKE DETECTOR
			HEAT DETECTOR
			INTERCOM
			PAGING SPEAKER
			INFRARED DETECTOR
			SPEAKER
			FIRE PROTECTION SPRINKLER
			VIDEO CAMERA
			DAYLIGHT SENSOR
			OCCUPANCY SENSOR
			MOTION DETECTOR
			ALARM SIREN
			FIRE ALARM HORN
			FIRE ALARM STROBE

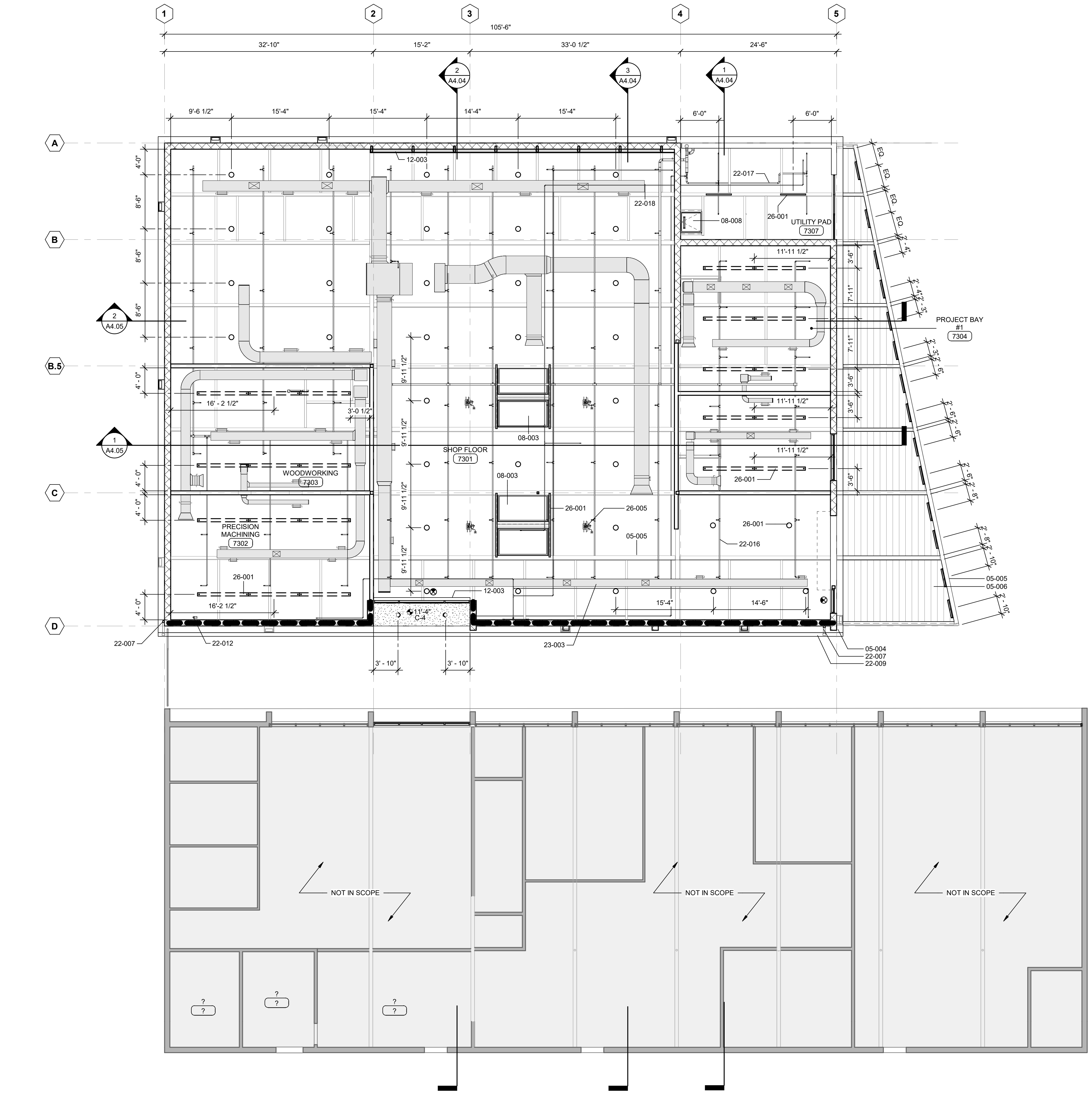

1 REFLECTED CEILING PLAN
1/8" = 1'-0"

GLENDALE UNIFIED SCHOOL DISTRICT
CLARK MAGNET HIGH SCHOOL ENGINEERING AND TECHNOLOGY CENTER (BUILDING F)
 4747 NEW YORK AVE
 GLENDALE, CA 91214



NAC
ARCHITECTURE

NAC NO. 161-19034
DATE 02-12-2021

100%
CONSTRUCTION DOCUMENTS

REFLECTED CEILING PLAN

A3.02

GENERAL ROOF NOTES

1. TYPICAL NEW ROOF CONSTRUCTION IS BUR ROOFING MEMBRANE OVER (1) LAYER 1/4" ROOF BOARD OVER RIGID INSULATION OVER 5-1/4" LWC. & MTL. DECK.
2. ALL ROOF STRUCTURE IS SLOPED 3/4" / 12", UNO.
3. VENTS, EXHAUST, & COWLS ARE MECHANICAL ROOF PENETRATION ITEMS. SEE MECHANICAL FOR LOCATIONS, TYPES, SIZES AND QUANTITY OF ALL PENETRATIONS. PENETRATIONS SHALL BE MIN 18" FROM ANY RIDGE VALLEY HIP, OR EDGE OF ROOF.
4. ALL FLASHING & ROOFING TIE-INS TO PLUMBING & HVAC PENETRATIONS ARE BY ROOFING CONTRACTOR.
5. SEE EXTERIOR ELEVATIONS AND SECTIONS FOR ADDITIONAL ROOFING DETAIL INDICATIONS.

LEGEND

- DIRECTION OF SLOPE TO DRAIN
- DS DOWNSPOUT

ROOF TYPES

- R-1 BUR MEMBRANE (CLASS 'A') OVER (1) LAYER 1/4" ROOF BOARD OVER RIGID INSULATION OVER 5-1/4" LWC. & MTL. DECK
- R-2 WELDED CARBON STEEL BAR GRATING, PTD. MCNICHOLS 6W-150 (19W4) - 24" X 24" - 3/16" X 1 1/2" BARS W/ 1" SPACE BETWEEN

KEYNOTE LEGEND

Key Value	Keynote Text
05-005	STEEL FRAMING, PTD.
05-006	WELDED CARBON STEEL BAR GRATING, PTD.
05-009	FALL ARREST POST ANCHOR
05-016	MECHANICAL SCREEN
07-003	WALKWAY MATS, PER SPEC 07 52 16.15
08-003	CURBED MONOPED SKYLIGHT WITH ELECTRIC ROLLER SHADE
08-008	ROOF HATCH
22-007	DOWNSPOUT
22-008	GAS METER
22-009	GUTTER
22-011	HOSE BIBB, SEE PLUMBING
22-012	GAS, SEE PLUMBING
22-015	VENT
23-002	ROOF TOP UNIT
23-006	EXHAUST FAN

REVISIONS
1 ADDENDUM #1 2/12/21

FILE NO. 19-413
APPL NO. 03-120696

GLENDALE UNIFIED SCHOOL DISTRICT
CLARK MAGNET HIGH SCHOOL ENGINEERING AND TECHNOLOGY CENTER (BUILDING F)
 4747 NEW YORK AVE
 GLENDALE, CA 91214



NAC NO. 161-19034
DATE 02-12-2021

100%
CONSTRUCTION
DOCUMENTS

ROOF PLAN

A3.03

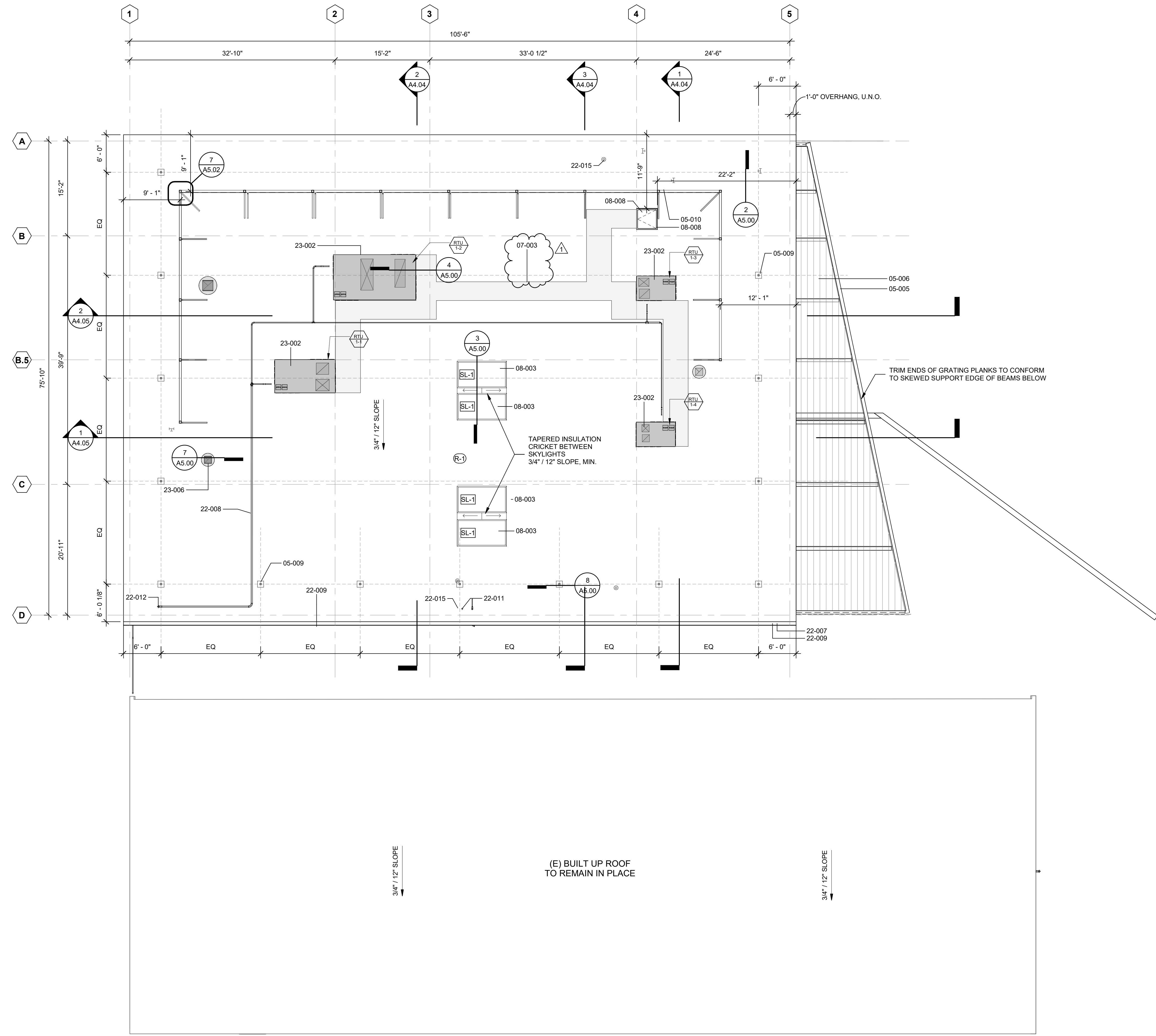

1 ROOF PLAN
1/8" = 1'-0"

WINDOW NOTES

1. ALL WINDOWS AND STOREFRONT SYSTEMS FACING EAST, NORTH AND SOUTH TO HAVE CLEAR LOW E INSULATING GLAZING, U-30, SHGC-23.
2. WINDOW DIMENSIONS SHOWN INDICATE ROUGH OPENINGS. FIELD VERIFY ACTUAL OPENING DIMENSION.
3. REFER TO SPECIFICATIONS FOR LOCATIONS OF LAMINATED AND TEMPERED GLASS.
4. ALL EXTERIOR GLAZING TO BE CERTIFIED BY INDEPENDENT AGENCY FOR SOLAR HEAT GAIN COEFFICIENT AND U-VALUE.
5. MOTORIZED ROLLER SHADE LOCATIONS INDICATED ON REFLECTED CEILING PLAN A3.02.

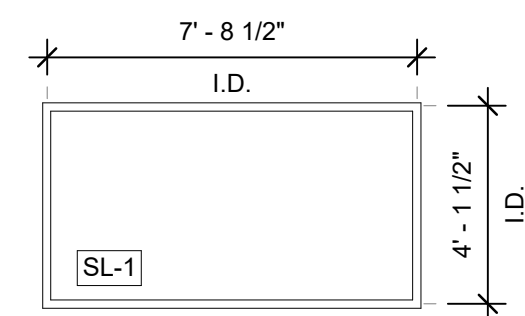
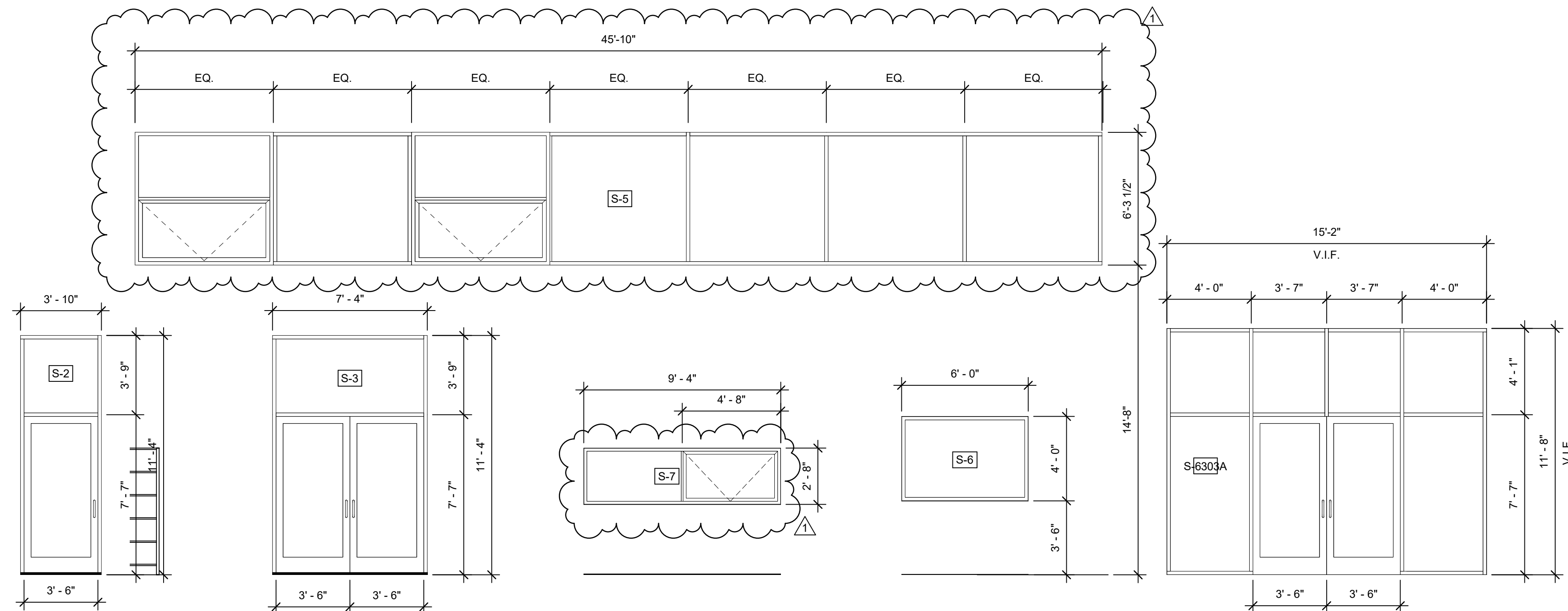
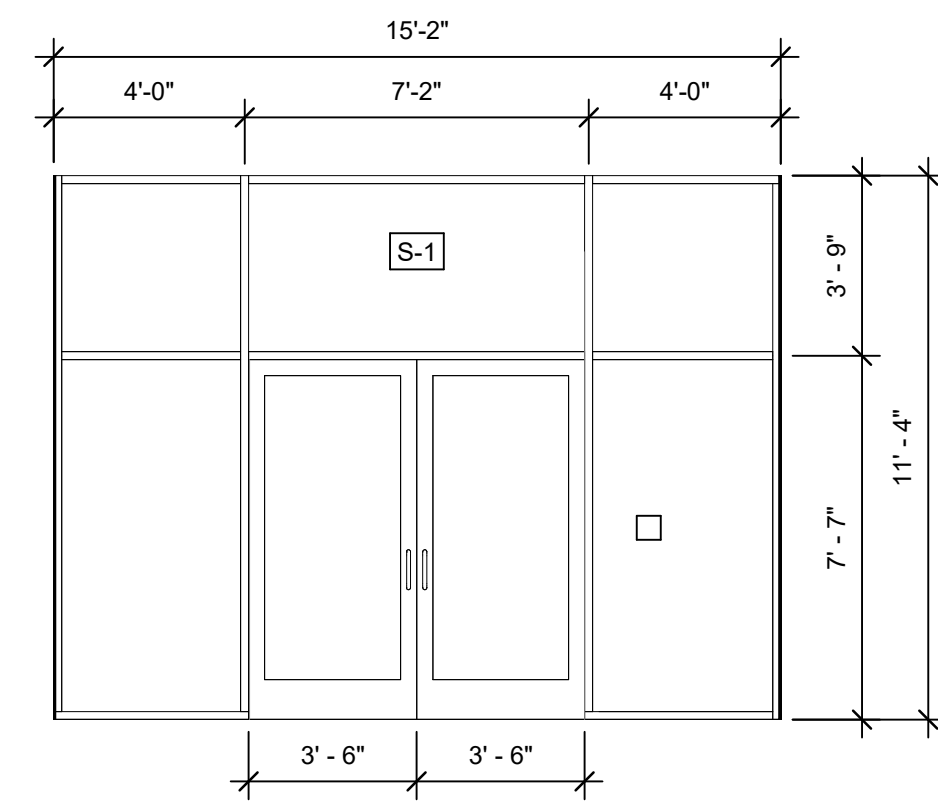

SKYLIGHT
Scale: 1/4" = 1'-0"

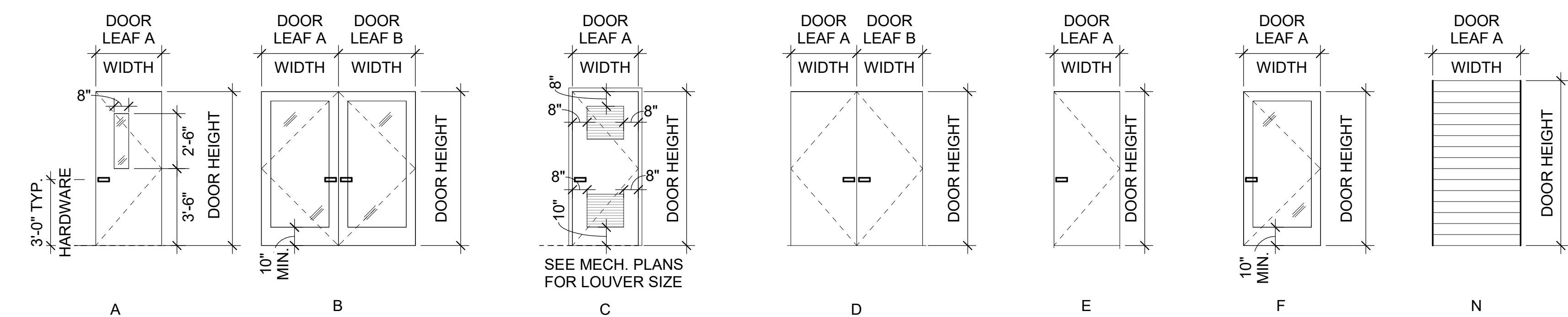

DOOR TYPES (ALL TYPES MAY NOT BE USED)
Scale: 1/4" = 1'-0"

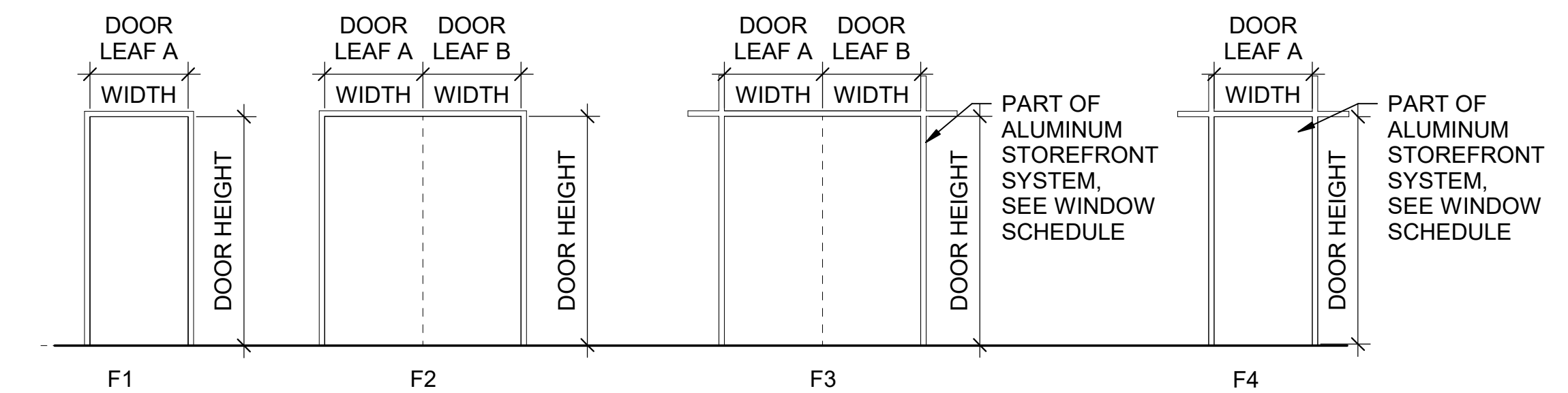

DOOR FRAMES (ALL TYPES MAY NOT BE USED)
Scale: 1/4" = 1'-0"

ROOM FINISH SCHEDULE															
ROOM NUMBER	NAME	FLOOR		BASE		NORTH WALL		EAST WALL		SOUTH WALL		WEST WALL			
		MAT	FIN	FIN	CLR	MATL	FIN	CLR	MATL	FIN	CLR	MATL	FIN	CLR	
7301	SHOP FLOOR	CONC	SLR	RB		GYP/CMU	PT		GYP/WC CMU	PT		CMU		GYP/WC CMU	PT
7302	PRECISION MACHINING	CONC	SLR	RB		GYP	PT		GYP	PT		CMU		CMU	PT
7303	WOODWORKING	CONC	SLR	RB		GYP	PT		GYP	PT		CMU		CMU	PT
7304	PROJECT BAY #1	CONC	SLR	RB		CMU			CMU			GYP	PT	GYP/CMU	PT
7305	METAL FABRICATION	CONC	SLR	RB		GYP	PT		GYP	PT		GYP	PT	GYP	PT
7307	UTILITY PAD														

DOOR SCHEDULE																	
DOOR NO	PR	DOOR LEAF A	DOOR LEAF B	DOOR HT	DR THICKNESS	DOOR			FRAME			HARDWARE GROUP	DETAILS				REMARKS / CODED NOTES
						TYPE	MATERIAL	FINISH	TYPE	MATERIAL	FINISH		HEAD	HINGE JAMB	STRIKE JAMB	SILL	
6303A	PR	3'-6"	3'-6"	7'-0"	1 3/4"	B	AL	FF	F-3	AL	FF	HW-3	15/A5.20	16/A5.20	9/A5.20	14/A5.20	
7301A	PR	3'-6"	3'-6"	7'-6"	1 3/4"	B	AL	FF	F-3	AL	FF	HW-3	2/A5.02	4/A5.02	9/A5.20	6/A5.20	
7301B	PR	3'-6"	3'-6"	7'-6"	1 3/4"	F	AL	FF	F-4	AL	FF	HW-1	5/A5.21	1/A5.21	13/A5.20	6/A5.20	
7301C		11'-4"		11'-6"		N	STL	PT		SST			12/A5.20	11/A5.20	13/A5.20	10/A5.20	MOTORIZED
7302	PR	3'-6"	3'-6"	7'-0"	1 3/4"	B	HM	FF	F-2	STL	PT	HW-2	2/A5.20	1/A5.20	1/A5.20	5/A5.20	
7303	PR	3'-6"	3'-6"	7'-0"	1 3/4"	B	HM	FF	F-2	STL	PT	HW-2	2/A5.20	1/A5.20	1/A5.20	5/A5.20	
7304	PR	3'-6"	3'-6"	7'-0"	1 3/4"	B	HM	FF	F-2	STL	PT	HW-2	2/A5.20	3/A5.20	1/A5.20	5/A5.20	
7305A	PR	3'-6"	3'-6"	7'-0"	1 3/4"	B	HM	FF	F-2	STL	PT	HW-2	2/A5.20	1/A5.20	1/A5.20	5/A5.20	
7305B	PR	3'-6"	3'-6"	7'-6"	1 3/4"	B	AL	FF	F-3	AL	FF	HW-3	5/A5.21	1/A5.21	17/A5.20	6/A5.20	

INTERIOR FINISH GENERAL NOTES

1. ALL INTERIOR WALL AND CEILING FINISH MATERIALS FOR ROOMS AND ENCLOSED SPACES IN SPRINKLERED GROUP 'E' OCCUPANCY TO HAVE A MINIMUM CLASS C CLASSIFICATION PER TABLE 803.13

FLOOR FINISH GENERAL NOTES

1. ALL FLOORING MATERIAL TRANSITION AND COLOR CHANGES SHALL BE CENTERED UNDER DOOR, TYP.
2. HATCH PATTERNS ARE ONLY USED TO DESIGNATE MULTIPLE FLOOR MATERIALS AND/OR COLORS USED WITHIN A ROOM. FOR ROOMS WITH ONLY ONE FLOORING TYPE SEE FINISH SCHEDULE.
3. ALIGN ALL MATERIAL TRANSITIONS AND TILE JOINTS AS SHOWN WITH THE PATTERN AND IN RELATION TO ADJACENT ARCHITECTURAL ELEMENTS.
4. ALL SUB-FLOORS AT THE FIRST FLOOR ARE TO BE CONCRETE. SEE FINISH PLAN FOR MATERIAL FINISH AND COLOR.
5. FLOOR FINISHES AND RUBBER BASE SHALL EXTEND UNDER ALL MOVEABLE CASEWORK.

GENERAL DOOR & RELITE NOTES

1. ALL DOORS TO BE 1 3/4" THICK, UNLESS NOTED OTHERWISE.
2. SEE SPECIFICATIONS FOR ALL DOOR, RELITE, SIDELITE AND TRANSOM GLAZING TYPES.
3. LABEL COLUMN NUMBERS INDICATES THE RATING IN MINUTES, UNLESS NOTED OTHERWISE.
4. GLAZING DIMENSIONS FOR DOOR TYPES ARE TO INSIDE OF FRAME (CLEAR GLAZING AREA). ACTUAL CUTOUT AND TOTAL FRAME WILL BE SLIGHTLY LARGER.
5. RELITE GLAZING AND STOP TO OCCUR ON CORRIDOR SIDE OF FRAME, UNLESS NOTED OTHERWISE.
6. ALL DOOR HANDLES TO BE LEVER TYPE COMPLYING WITH ADA.
7. ALL RELITE GLAZING AND LITES INDOORS TO BE TEMPERED GLASS.

DOOR & RELITE CODED NOTES

1. DOOR OR WINDOW SEALED TO PREVENT PASSAGE OF SMOKE.
2. TOTAL DOOR - VERIFY & FIT DOOR TO EXACT CORRIDOR WIDTH PRIOR TO DOOR/FRAME FABRICATION.
3. PADDING FULL WIDTH & HEIGHT (EXCEPT AREA OF LITE) OF ROOM ### FACE OF DOOR. SEE FINISH SCHEDULE FOR COORD WITH WALL PADDING.
4. SCHEDULED DOOR WIDTH IS NOMINAL. EXACT DOOR WIDTH TO BE VERIFIED BASED ON ACTUAL MASONRY OPENING.
5. POWER ASSISTED DOOR OPERATOR.
6. PROVIDE LOUVERS IN DOOR.
7. 4" HEAD FRAME.
8. PROVIDE FRAME TYPE F-1 WITH NO RABBIT, AT OPENING.
9. SINGLE RABBIT FRAME.
10. PRE-HUNG WOOD DOOR & FRAME, NO TRIM.
11. INSULATED ACCESS PANEL.

ABBREVIATIONS

ALUM	ALUMINUM
ACO	ACOUSTICAL
APC	ACOUSTICAL PANEL
AWP	ACOUSTICAL WALL PANEL
CLR	COLOR
CONC	CONCRETE
CPT	CARPET
CT	CERAMIC TILE
EM	ENTRY MAT
EP	EPOXY PAINT
EXP	EXPOSED
FF	FACTORY FINISHED
FIN	FINISH
GLZ	GLAZING
GYP	GYP/PLUM BOARD
LN	LINOLEUM
MATL	MATERIAL
MCSIP	MINERAL COMPOSITE SCULPTURAL PANEL
MTL	METAL
PT	PAINT
RAF	RESILIENT ATHLETIC FLOORING
RB	RUBBER BASE
RFT	RESILIENT FLOORING TILE
RST	RUBBER STAIR STRINGER
SLR	SEALER
SWC	SANITARY WALL COVERING
SV	SHEET VINYL
UNO	UNLESS NOTED OTHERWISE
VCT	VINYL COMPOSITION TILE
VRB	VENTILATING RUBBER BASE
VWC	VINYL WALL COVERING
WP	WALL PADS



NAC NO. 161-19034
DATE 02-12-2021

100%
CONSTRUCTION DOCUMENTS

- EXTERIOR ELEVATION GENERAL NOTES**
1. LOCATION AND SPACING OF WINDOW MULLIONS, MASONRY CONTROL JOINTS AND COURSE PATTERNS, ETC. ARE TO BE AS SHOWN ON EXTERIOR ELEVATIONS. WHERE NOT DIMENSIONED OR DETAILED, WINDOW MULLIONS AND MATERIAL JOINTS ARE TO BE EQUALLY SPACED AND/OR CENTERED/ALIGNED W/ ADJACENT ELEMENT (MASONRY COLUMN, EDGE OR CENTER LINE OF WINDOW OR DOOR OPENING, ETC) AS SHOWN.
 2. REFER TO DETAILS FOR DIMENSION REFERENCE POINTS.
 3. CONTROL JOINTS EXTEND FULL HEIGHT OF MASONRY, TYP. WHERE 'CJ' IS INDICATED AT INSIDE CORNERS THE JOINT SHALL PENETRATE THE MASONRY SURFACE ON WHICH THE LABEL OCCURS. SEE DETAILS FOR ADDITIONAL CJ LOCATIONS.
 4. ALL WINDOW AND LOUVER DIMENSIONS ARE FOR ROUGH OR MASONRY OPENING, UNLESS NOTED OTHERWISE. SEE PLANS FOR ADDITIONAL DIMENSION INFORMATION.
 5. FLOOR SLAB ELEVATION 1825.00'. SEE CIVIL FOR FURTHER INFORMATION.
 6. EXTERIOR WALL FINISHES EXTEND FULL HEIGHT TO SOFFITS (NOT SHOWN WHERE EAVES OBSCURE VIEW). SEE BUILDING SECTIONS & DETAILS.

FILE NO. 19-413
APPL NO. 03-120696

GLENDALE UNIFIED SCHOOL DISTRICT
CLARK MAGNET HIGH SCHOOL ENGINEERING AND TECHNOLOGY CENTER (BUILDING F)
4747 NEW YORK AVE
GLENDALE, CA 91214



NAC NO. 161-19034
DATE 02-12-2021

100%
CONSTRUCTION DOCUMENTS

EXTERIOR ELEVATIONS

A4.01

KEYNOTE LEGEND	
Key Value	Keynote Text
03-005	CONCRETE RETAINING WALL
04-002	CML PLASTER
05-005	STEEL FRAMING, PTD.
05-006	WELDED CARBON STEEL BAR GRATING, PTD.
05-007	CHAIN LINK FENCE
05-008	CHAIN LINK FENCE GATE
05-010	MECHANICAL SCREEN
22-007	DOWNSPOUT
22-008	GAS METER
22-009	GUTTER
22-011	HOSE BIBB, SEE PLUMBING
22-014	FIRE DEPARTMENT CONNECTION
23-006	EXHAUST FAN
26-001	LIGHT FIXTURE

SOUTH ELEVATION OPENINGS CALCULATIONS

(PER CBC TABLE 705.8)
MAXIMUM AREA OF EXTERIOR WALL OPENING ALLOWED - FSD 3' TO LESS THAN 5': 15% UNPROTECTED, SPRINKLERED

TOTAL SOUTH ELEVATION: 1,868 SF
TOTAL OPEN (UNPROTECTED): 221 SF
TOTAL OPEN PERCENTAGE: ~11.8% (<15%)

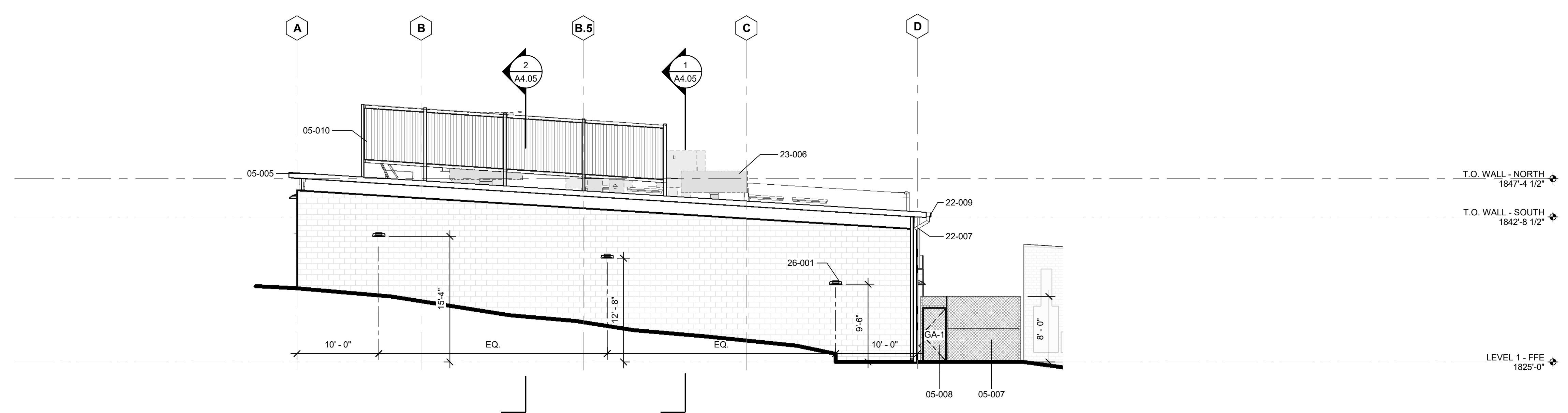

4 EXTERIOR ELEVATION - WEST
Scale: 1/8" = 1'-0"

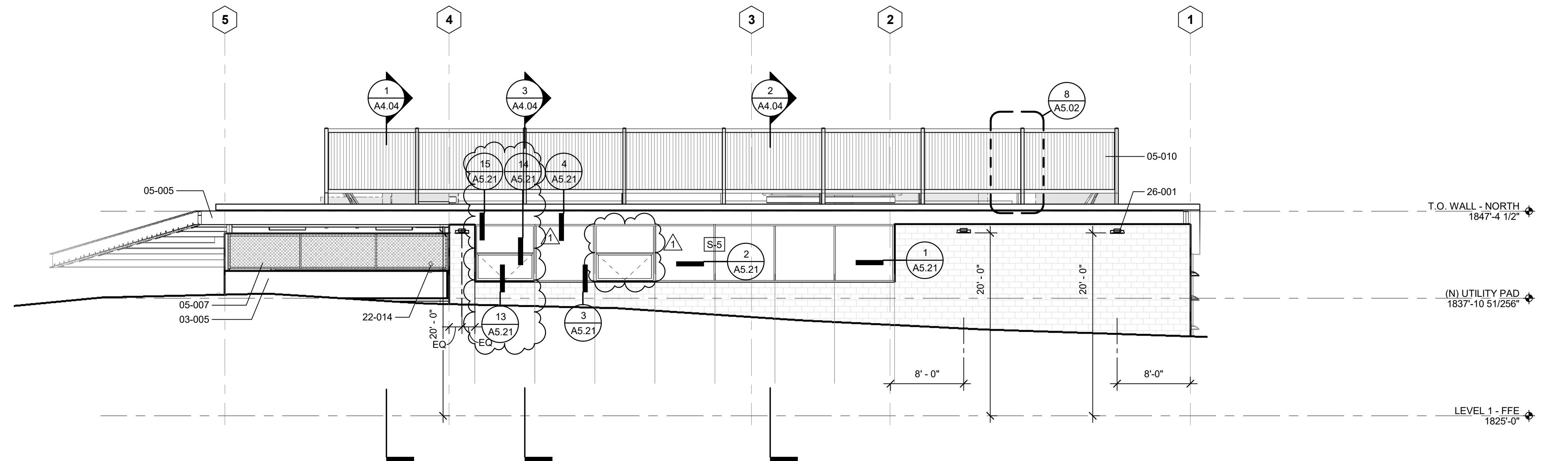

3 EXTERIOR ELEVATION - NORTH
Scale: 1/8" = 1'-0"

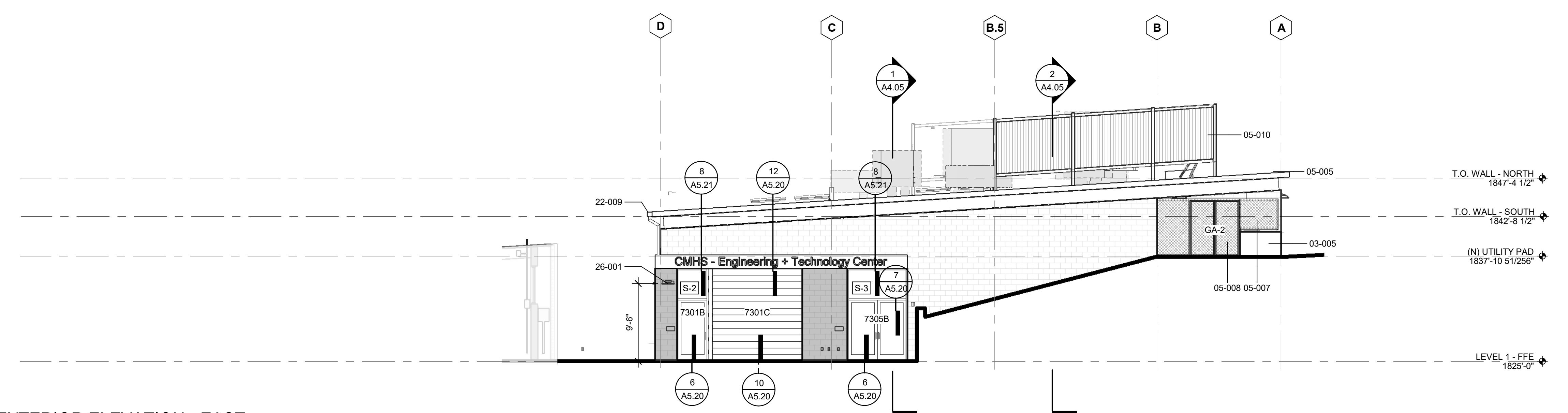

2 EXTERIOR ELEVATION - EAST
Scale: 1/8" = 1'-0"

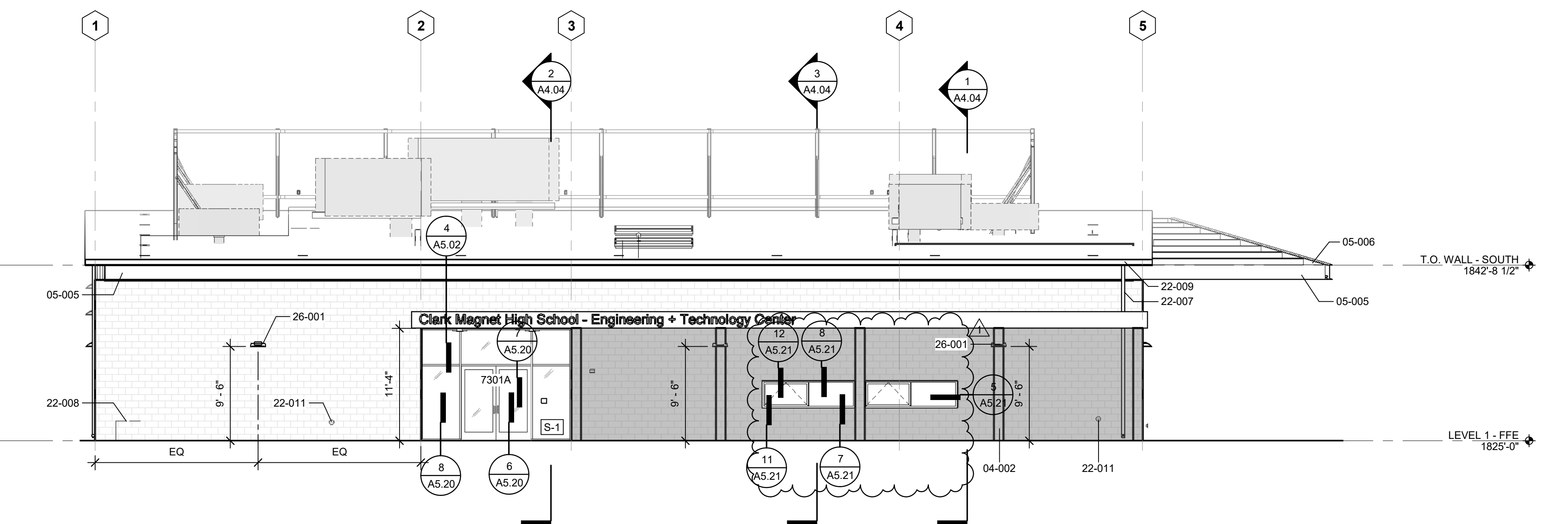

1 EXTERIOR ELEVATION - SOUTH
Scale: 1/8" = 1'-0"

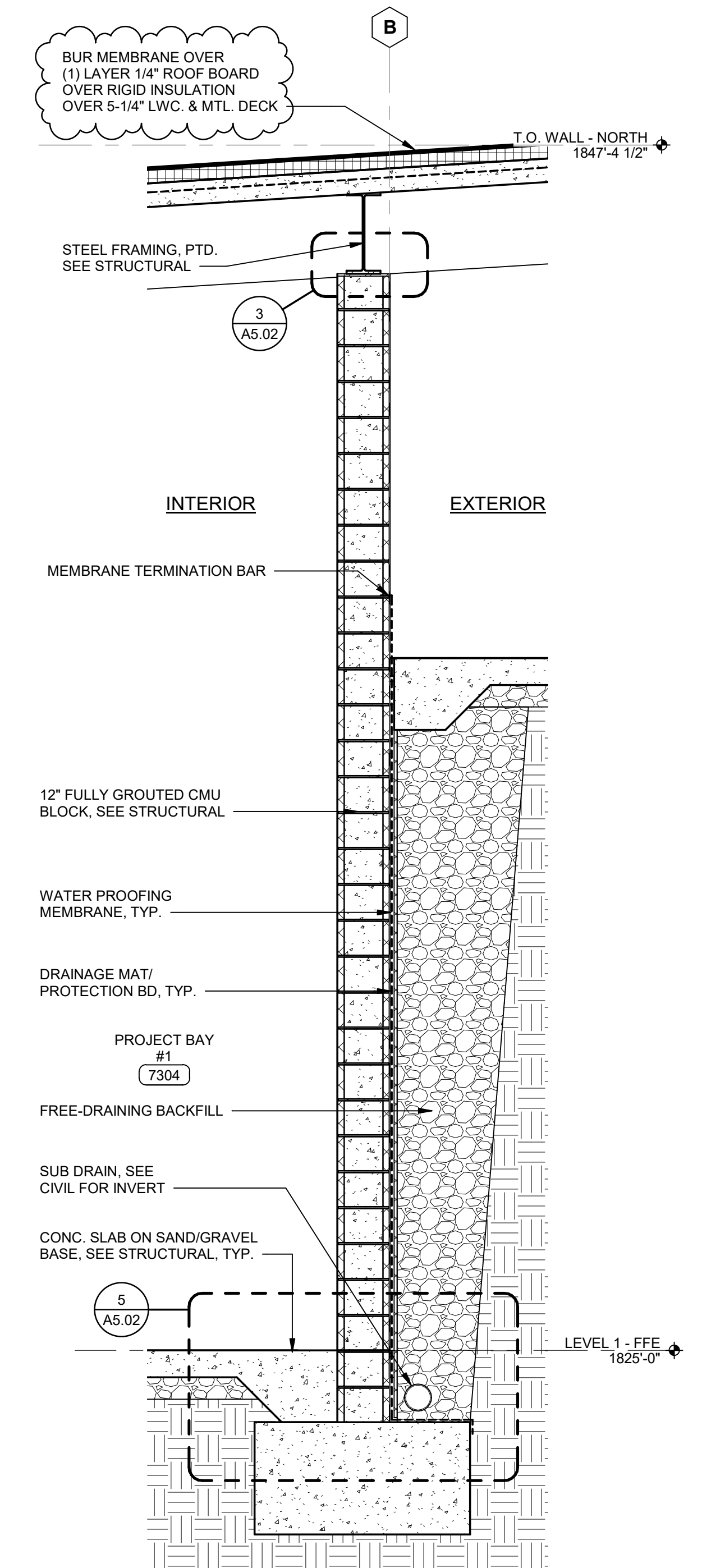
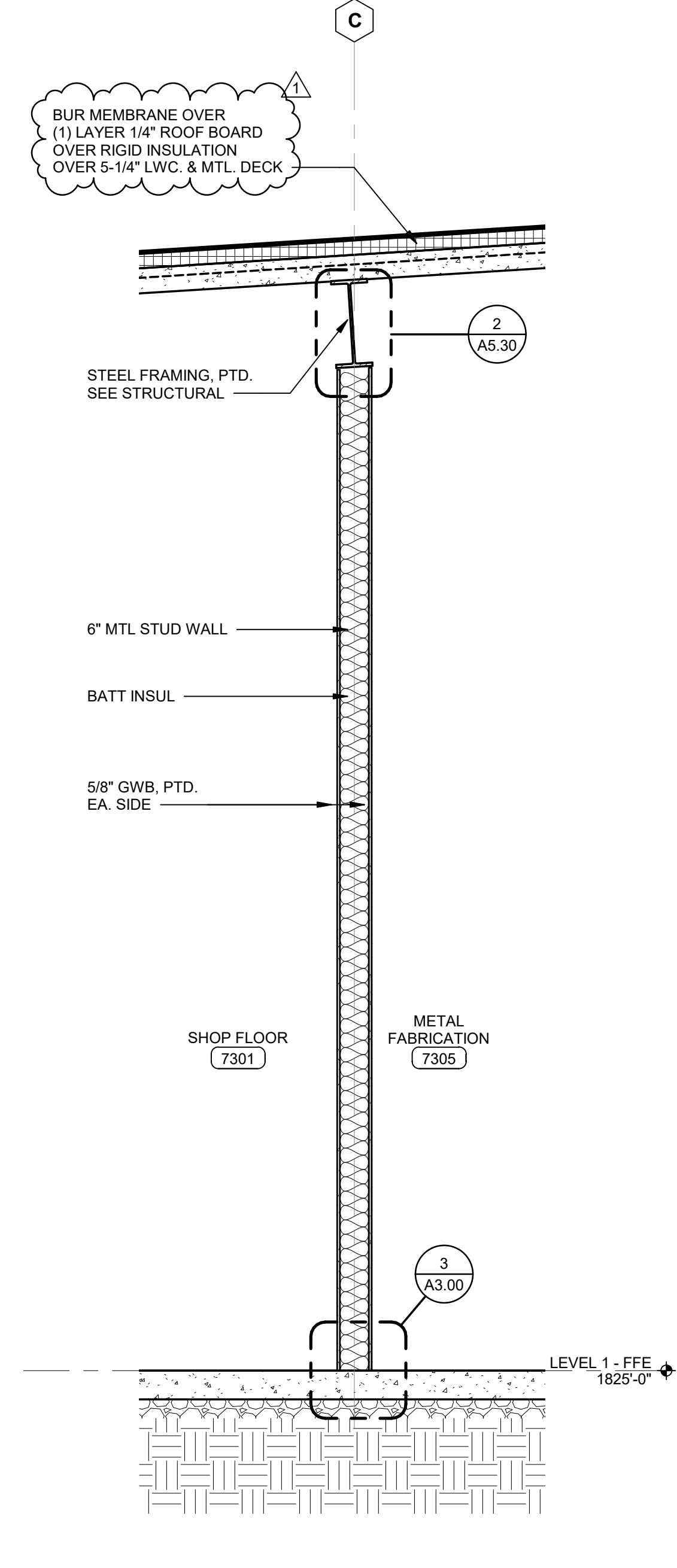
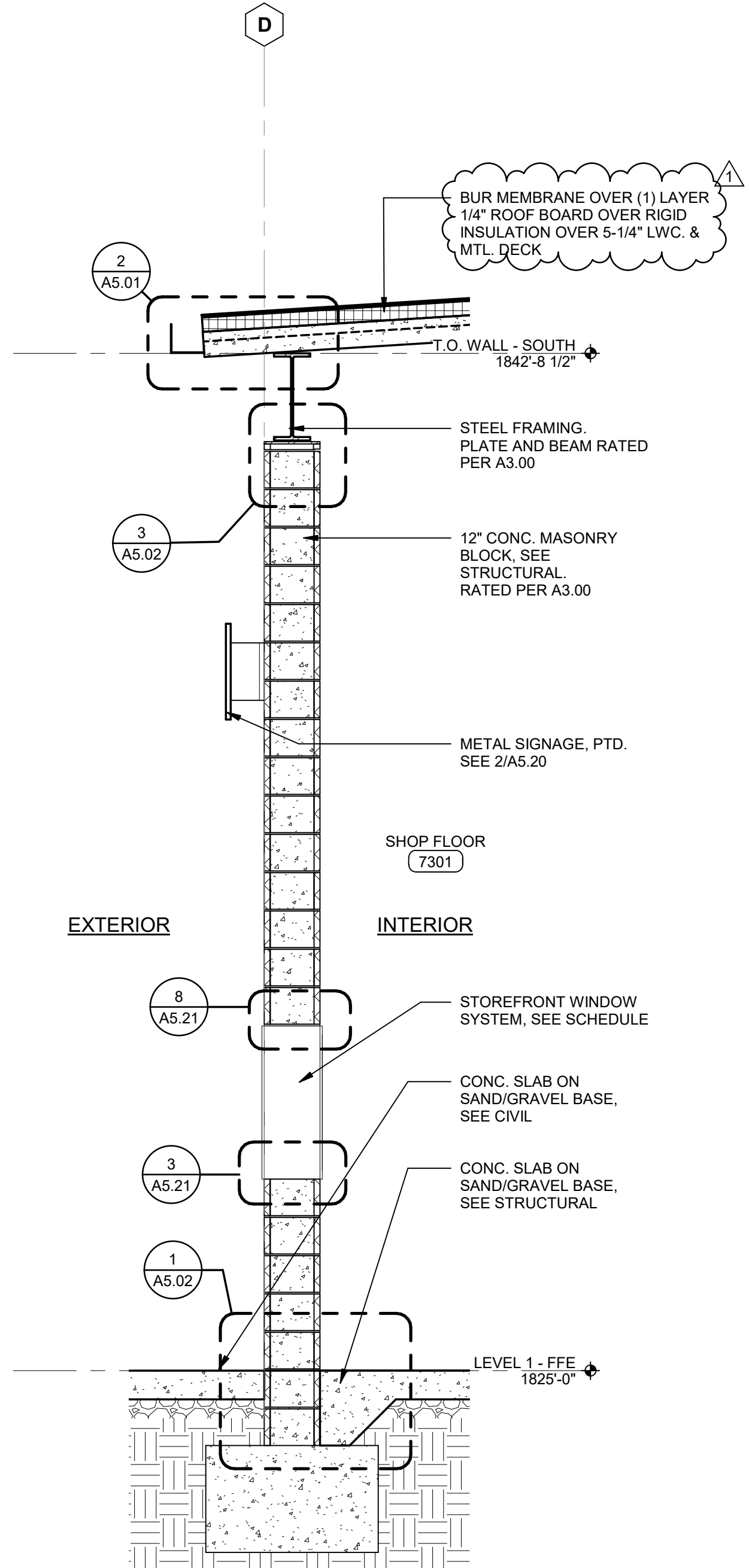
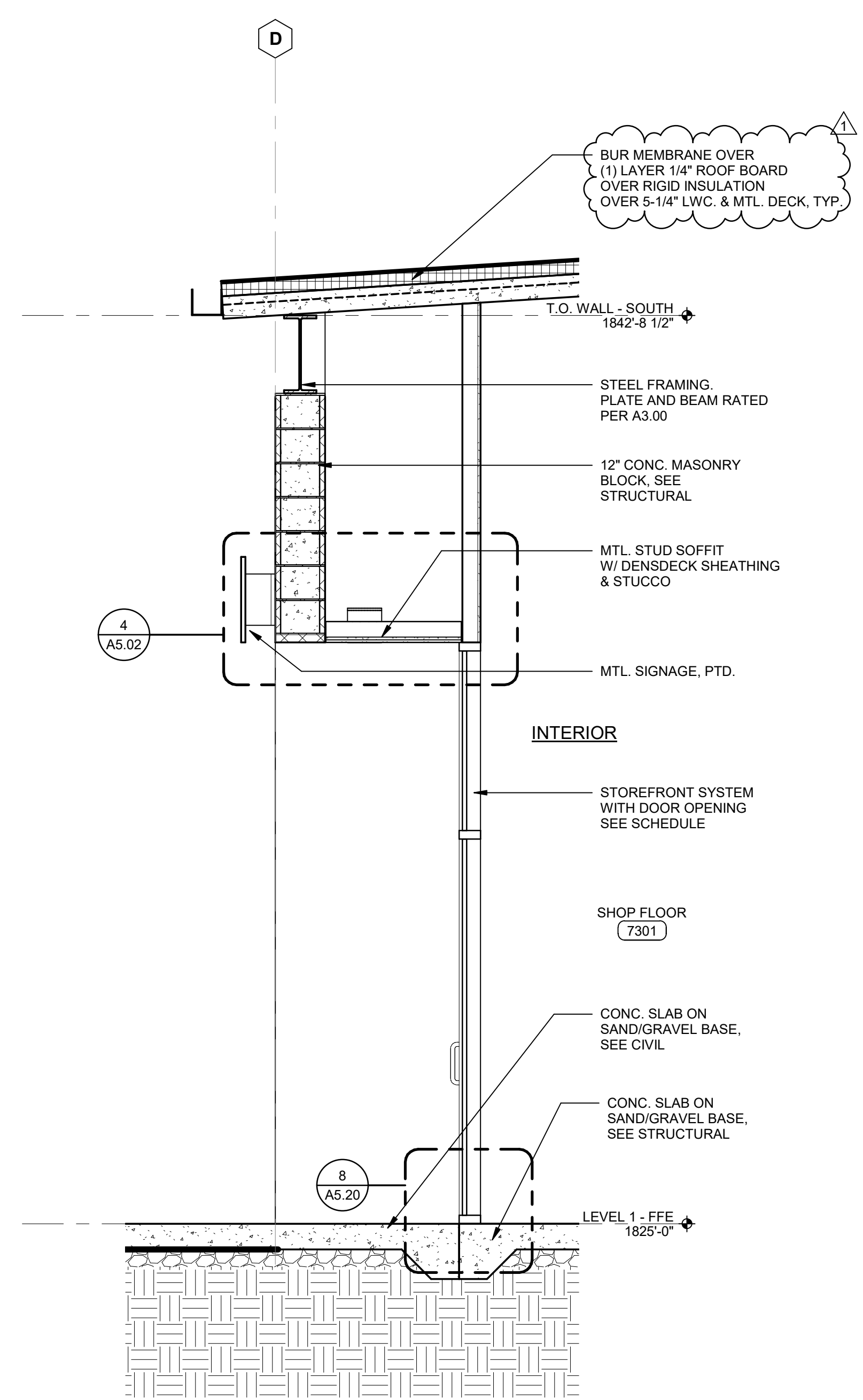



NAC
ARCHITECTURE

NAC NO. 161-19034
DATE 02-12-2021

100%
CONSTRUCTION
DOCUMENTS

WALL SECTIONS

A4.07

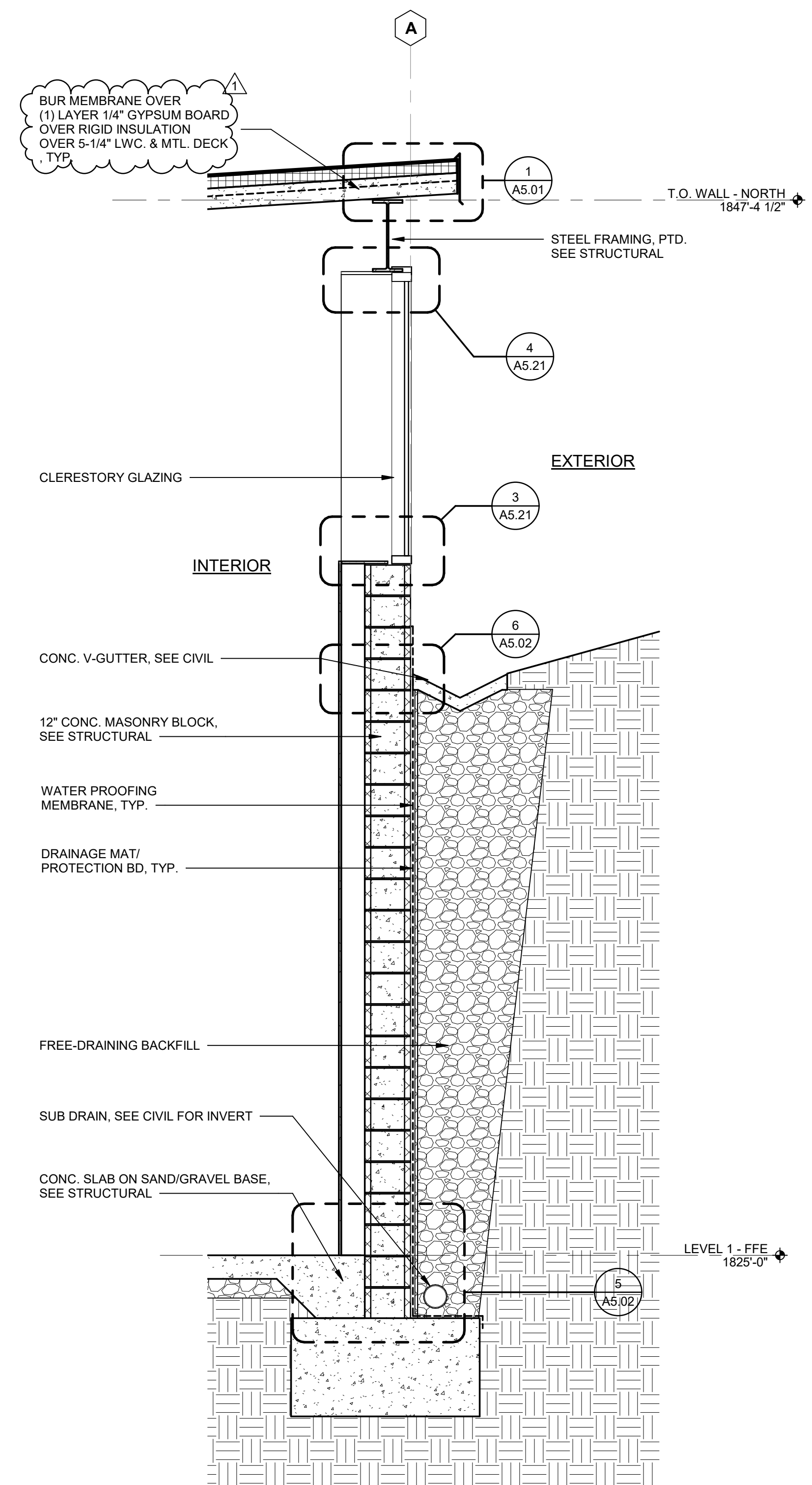

4 WALL SECTION - G.L. A-1
Scale: 1/2" = 1'-0"

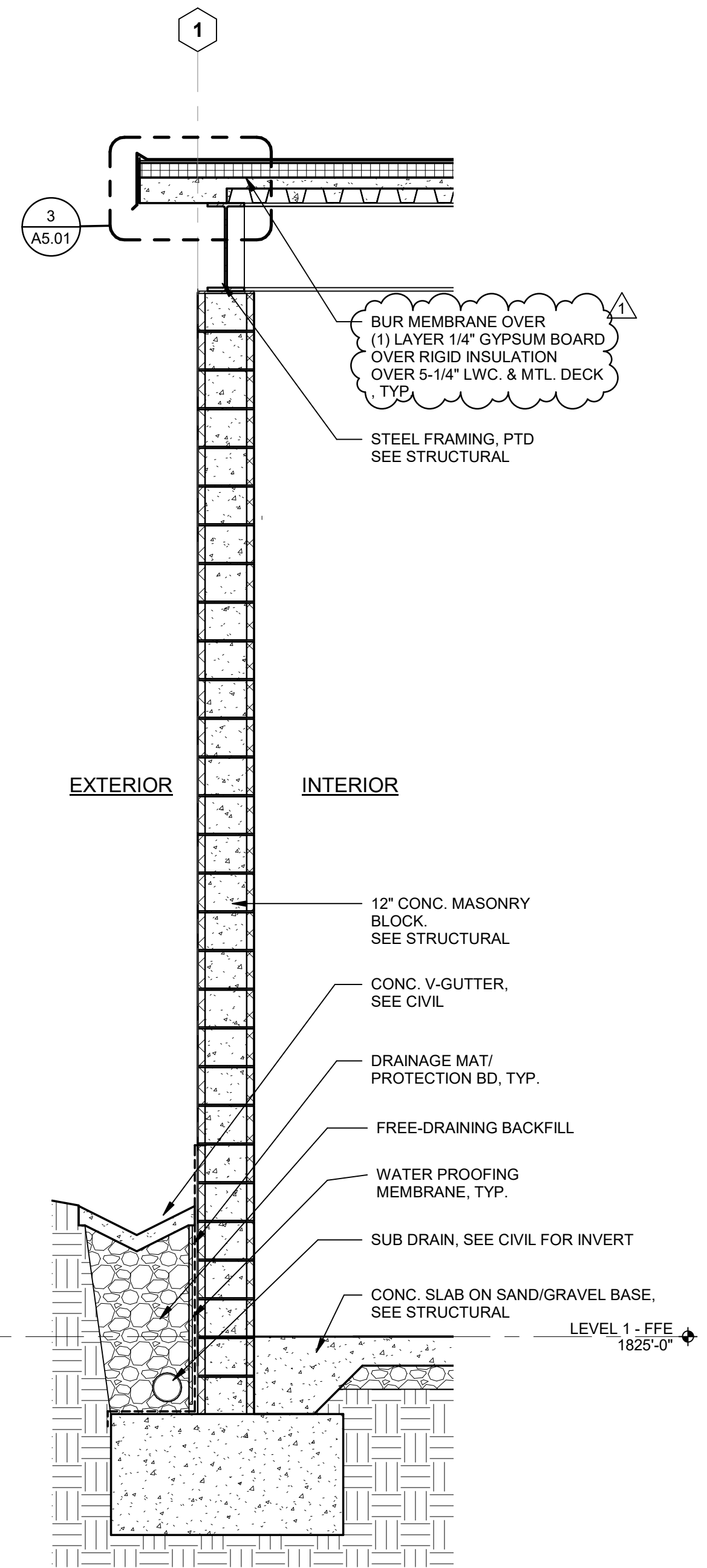

3 WALL SECTION - G.L. 1-1
Scale: 1/2" = 1'-0"

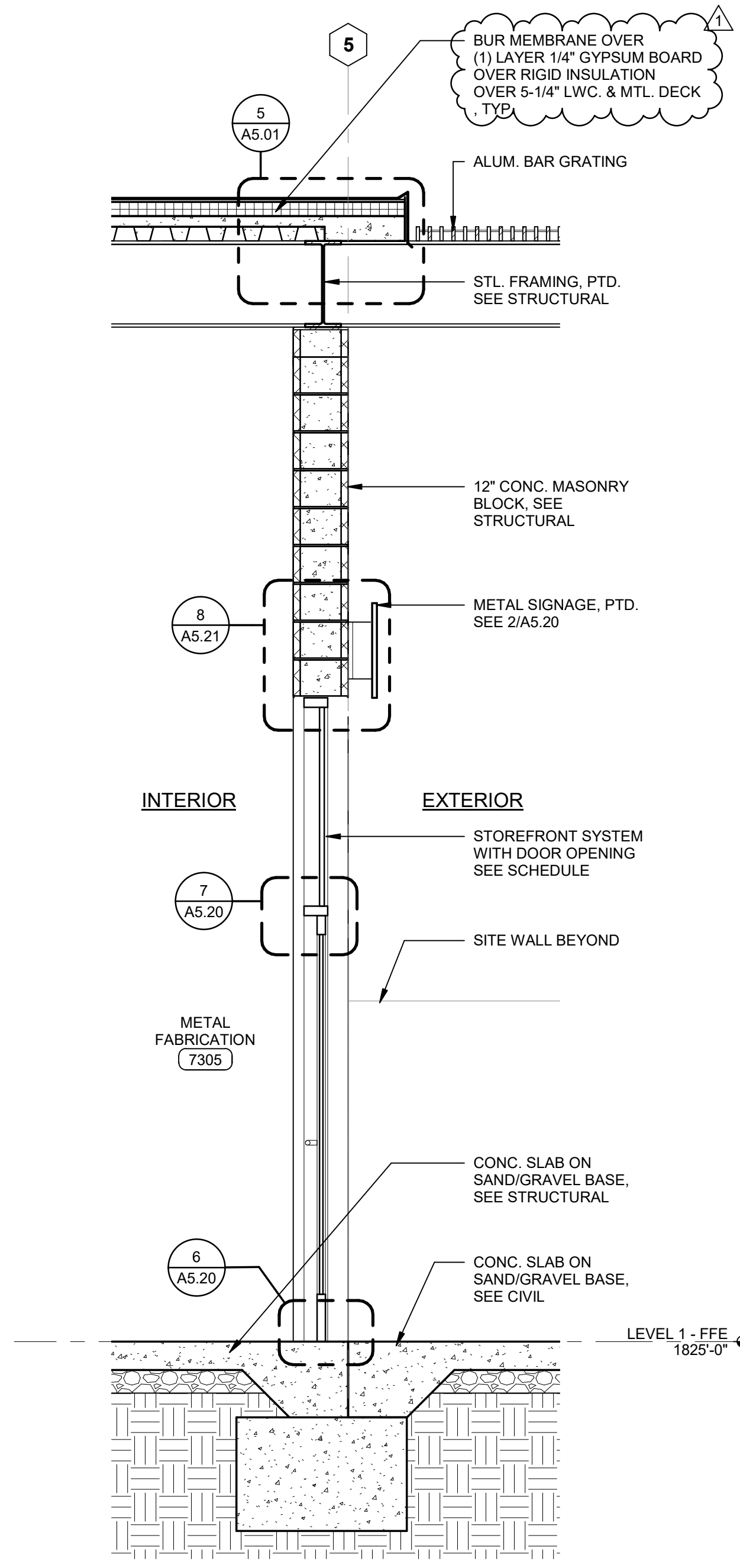

2 WALL SECTION - G.L. 5-1
Scale: 1/2" = 1'-0"

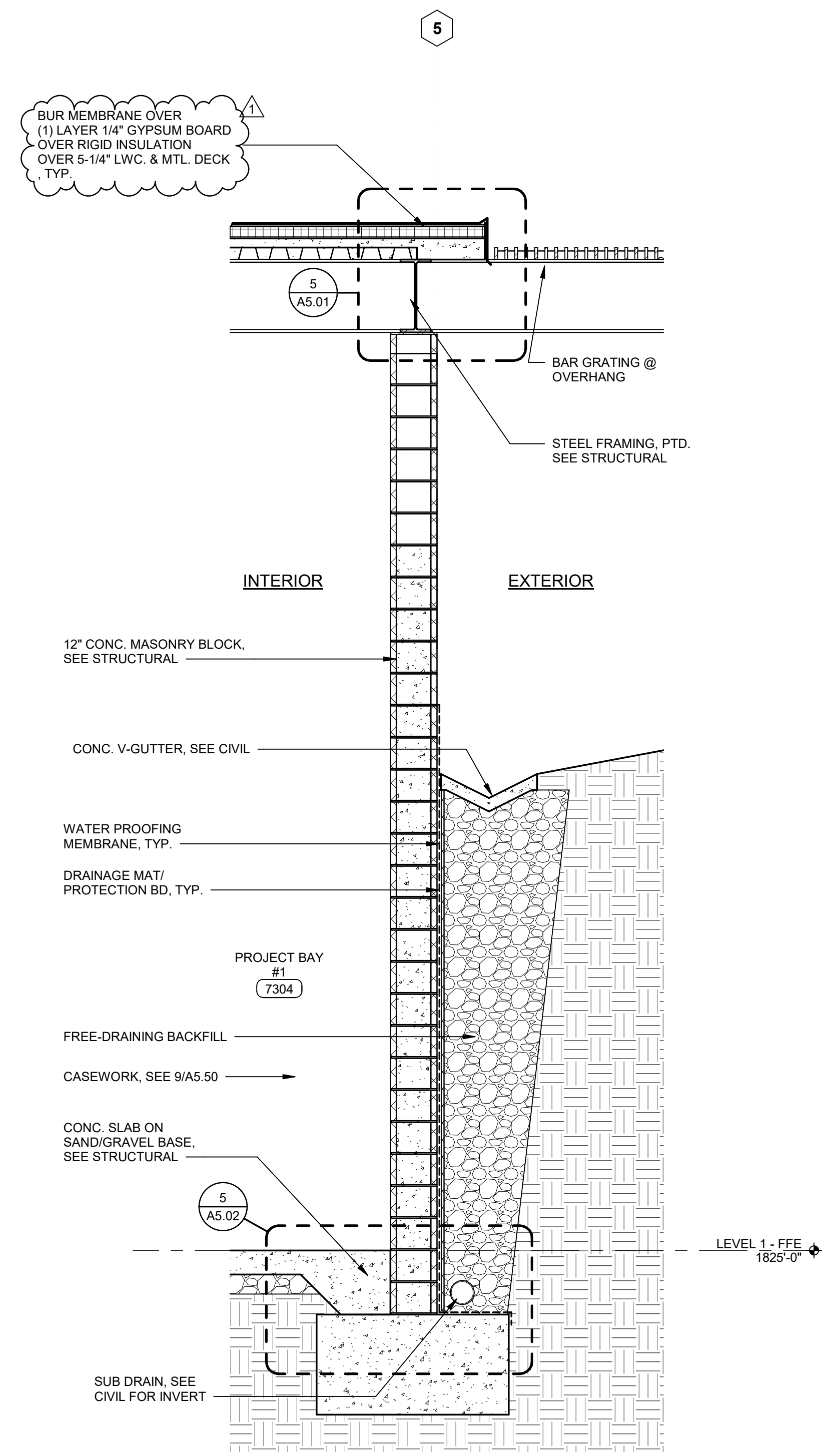

1 WALL SECTION - G.L. 5-2
Scale: 1/2" = 1'-0"

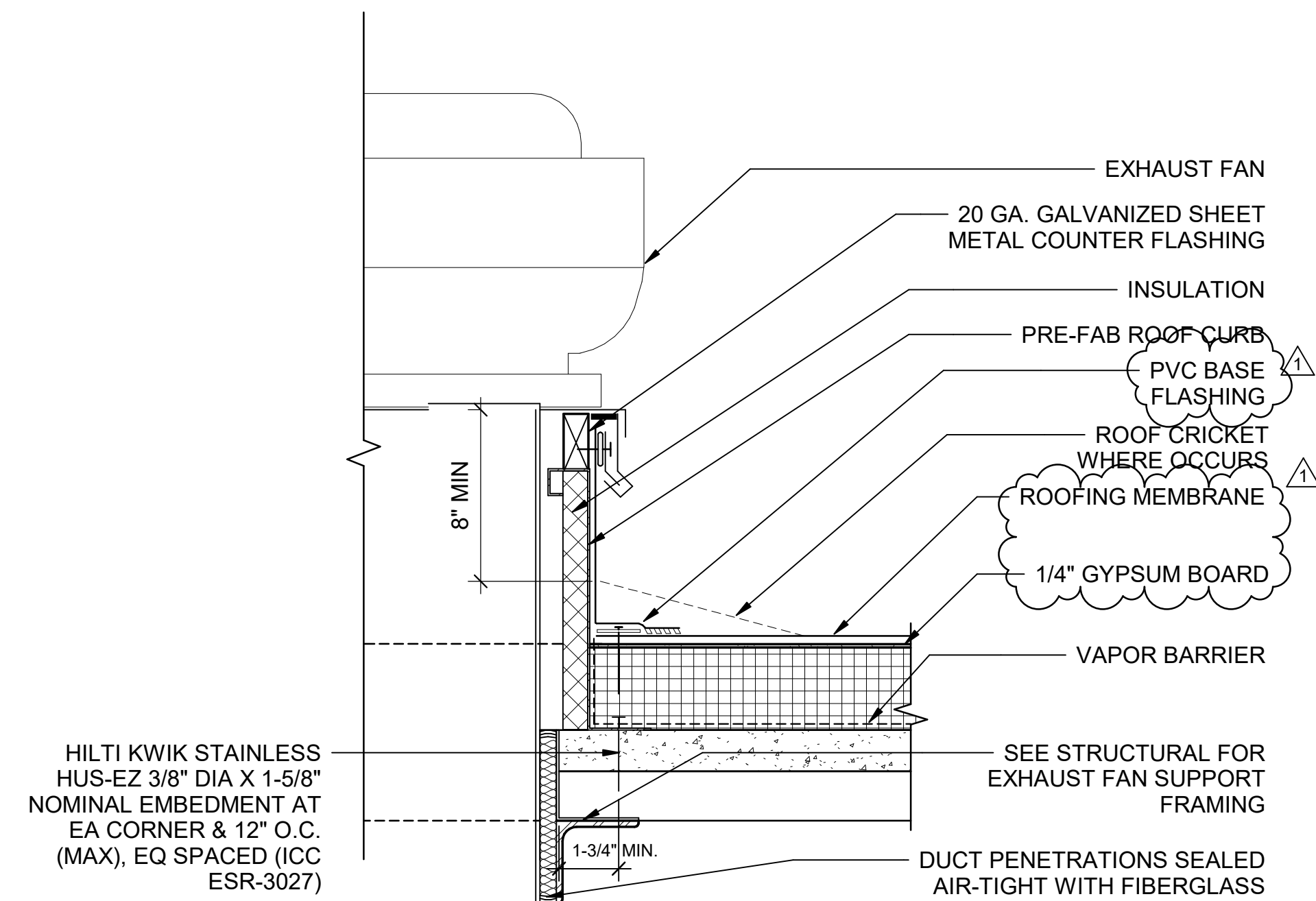

NOTE:
REFERENCE MECHANICAL DRAWINGS FOR TYPICAL PRE-FABRICATED CURB ATTACHMENT TO METAL DECK WITH CONCRETE FILL.

7 EXHAUST FAN CURB
Scale: 1 1/2" = 1'-0"

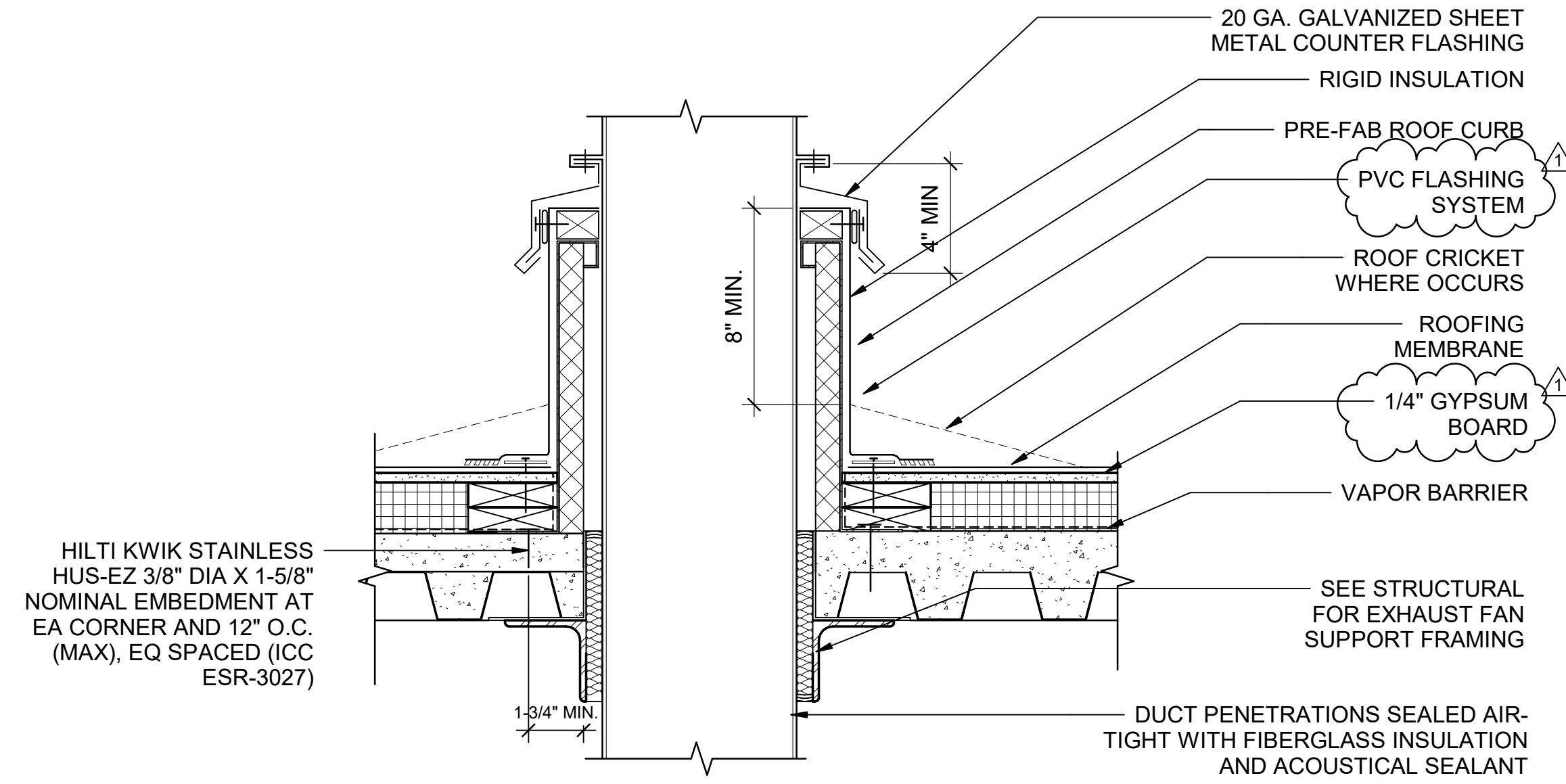

NOTE:
REFERENCE MECHANICAL DWGS FOR TYPICAL PRE-FABRICATED CURB ATTACHMENT TO METAL DECK WITH CONCRETE FILL.

6 TYP. DUCT PENETRATION @ ROOF
Scale: 1 1/2" = 1'-0"

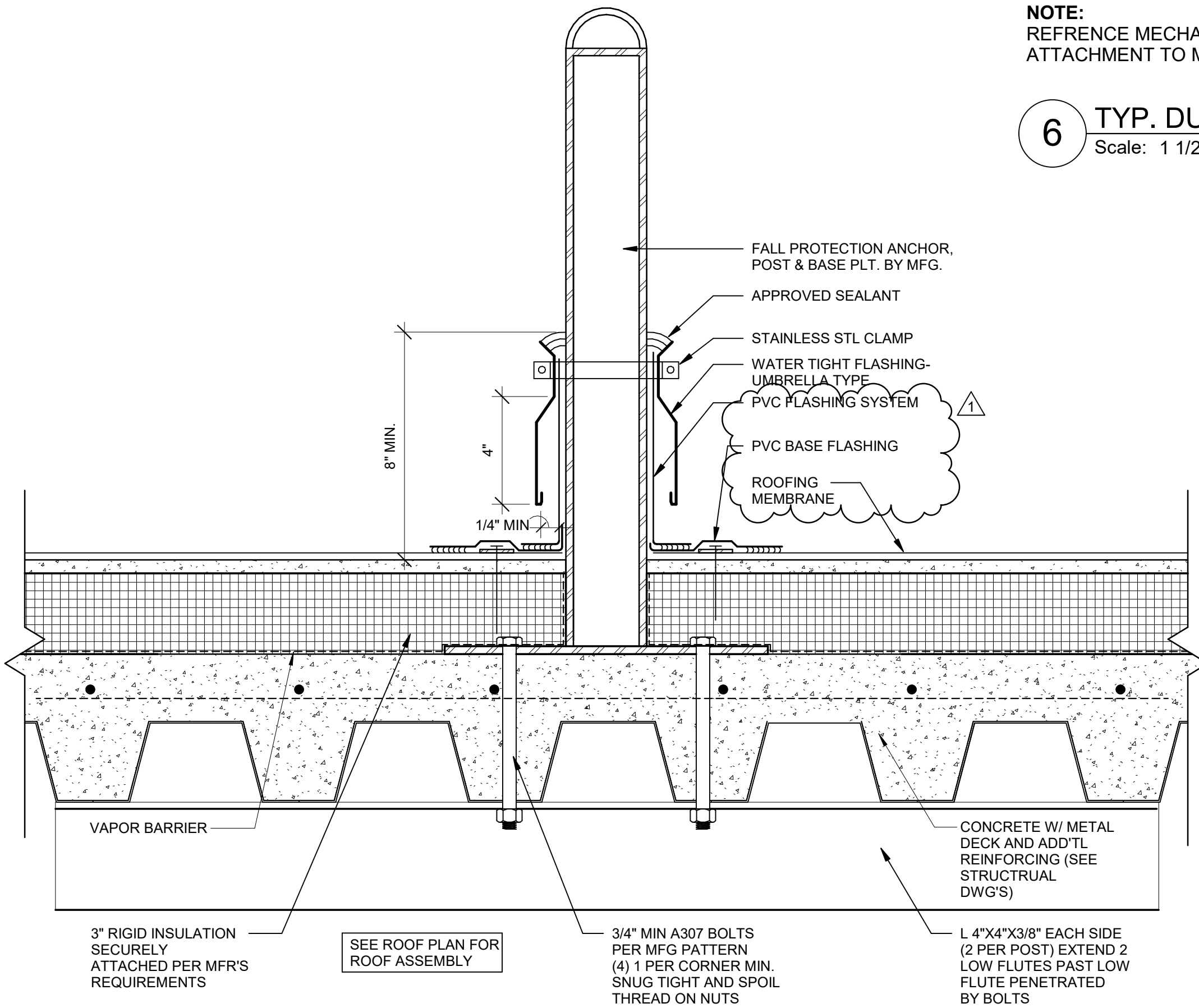

8 TYP. FALL PROTECTION ANCHOR
Scale: 3" = 1'-0"

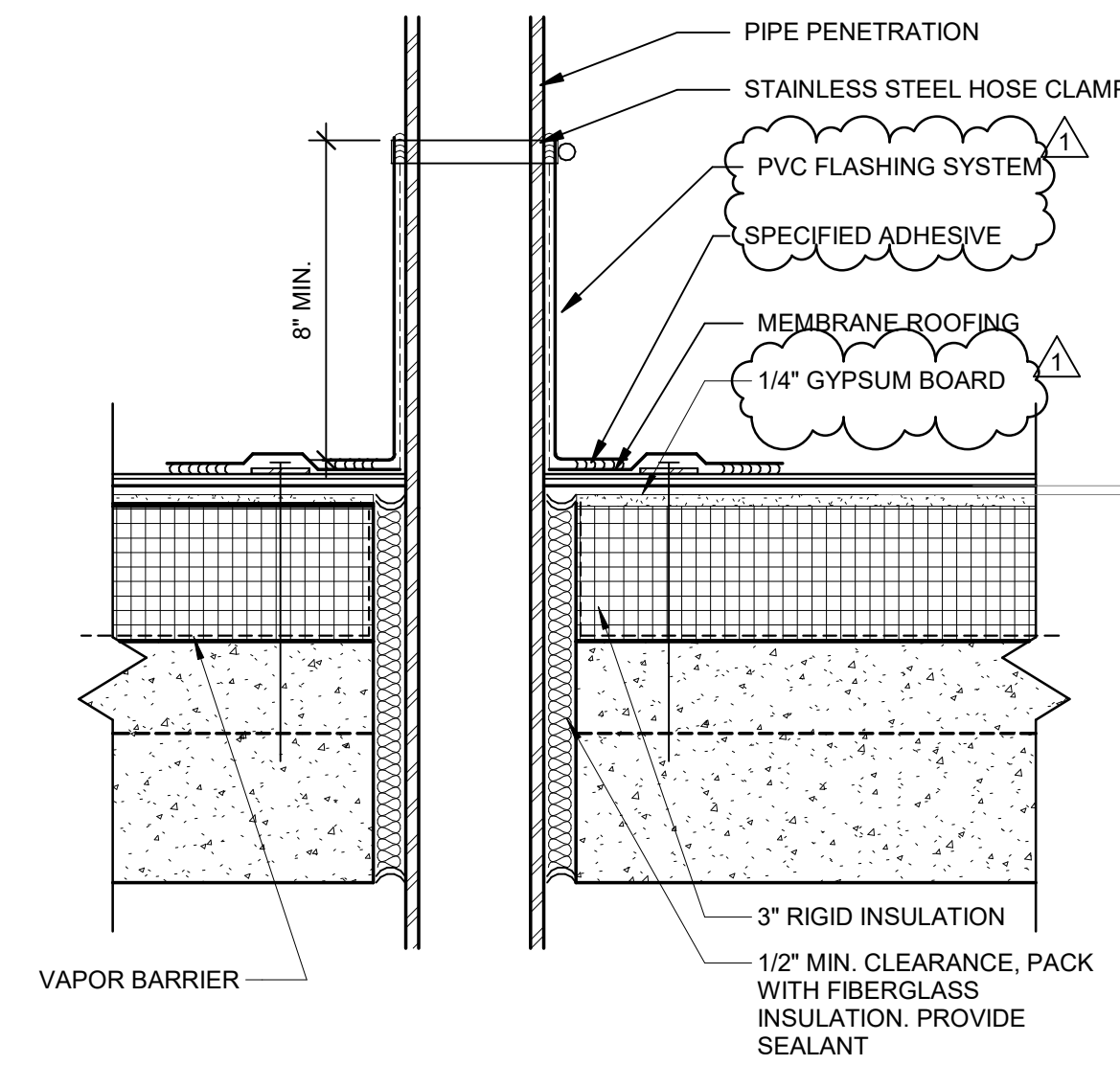

5 TYP. VENT STACK PENETRATION
Scale: 3" = 1'-0"

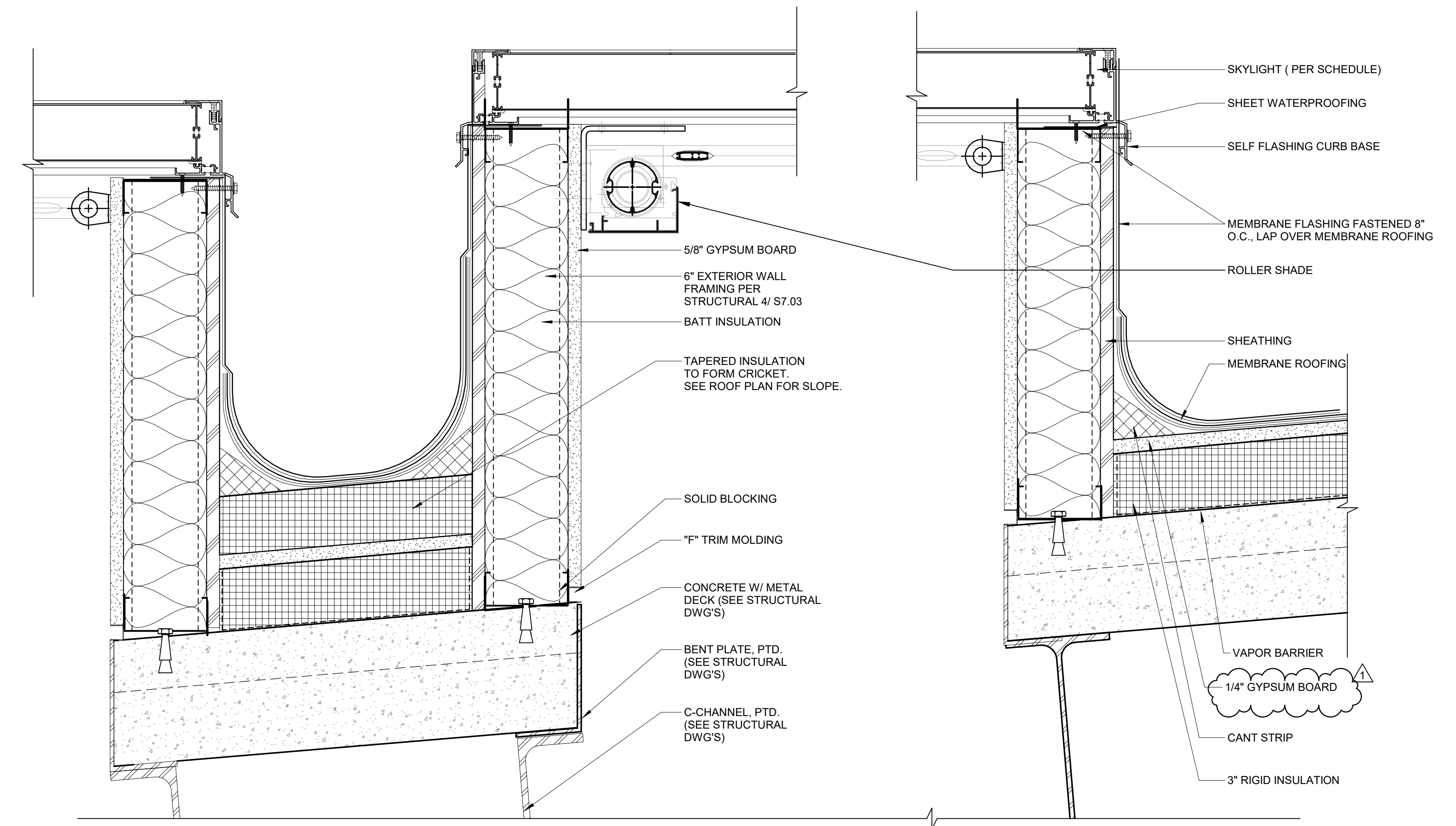

4 TYP. RTU PLATFORM FRAMING
Scale: 3" = 1'-0"

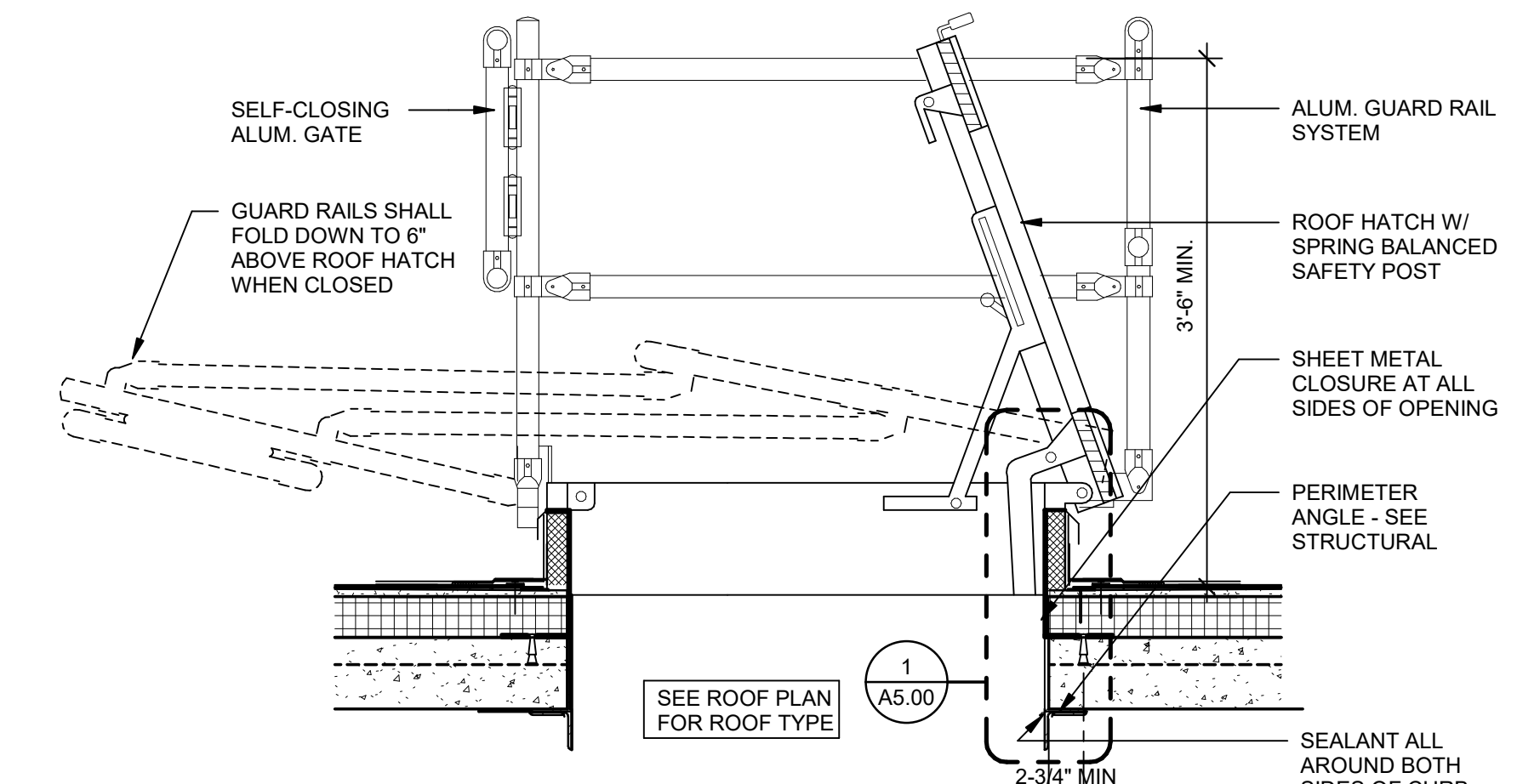

2 ROOF HATCH
Scale: 1" = 1'-0"

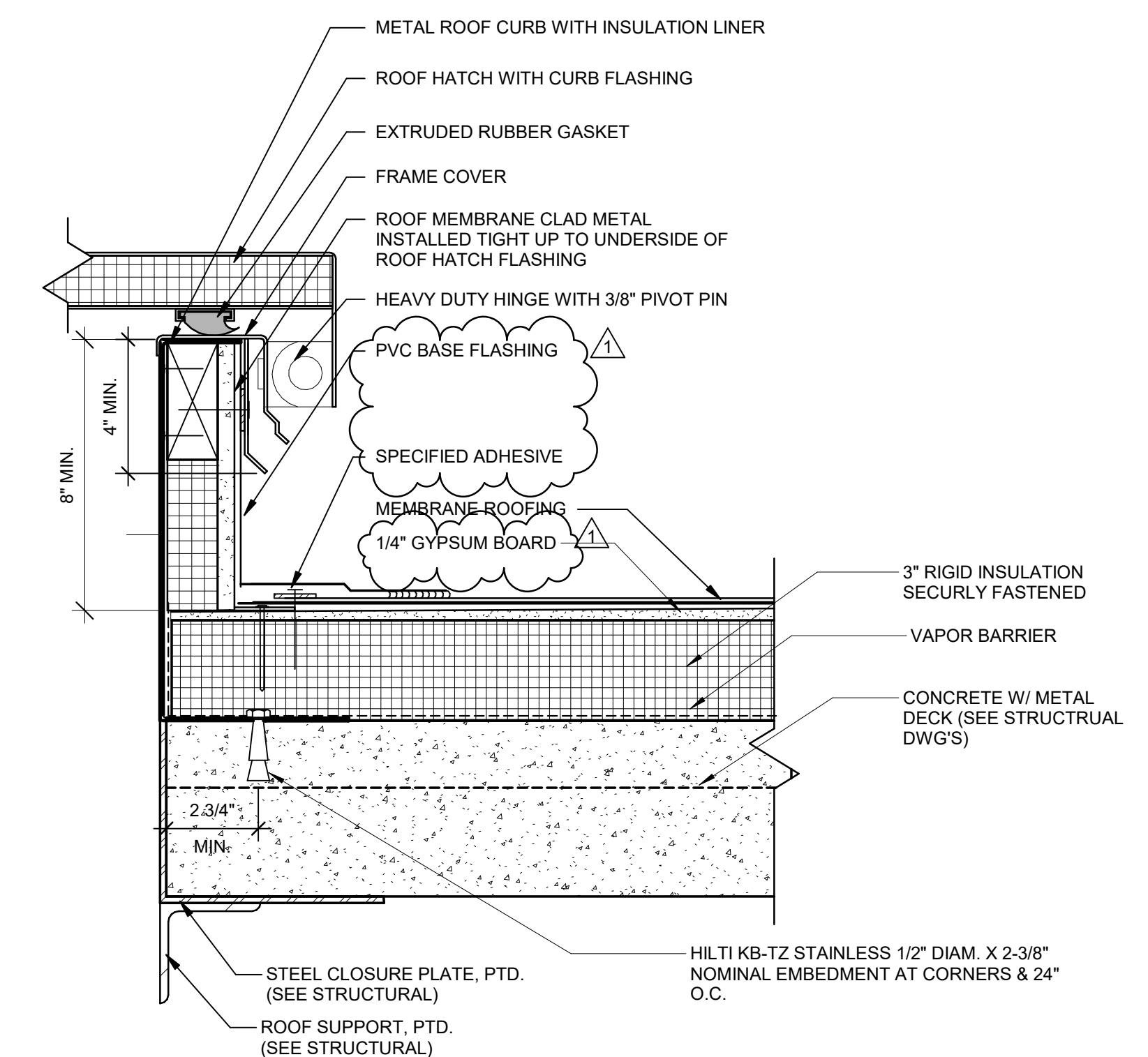

1 TYP. ROOF HATCH CURB
Scale: 3" = 1'-0"

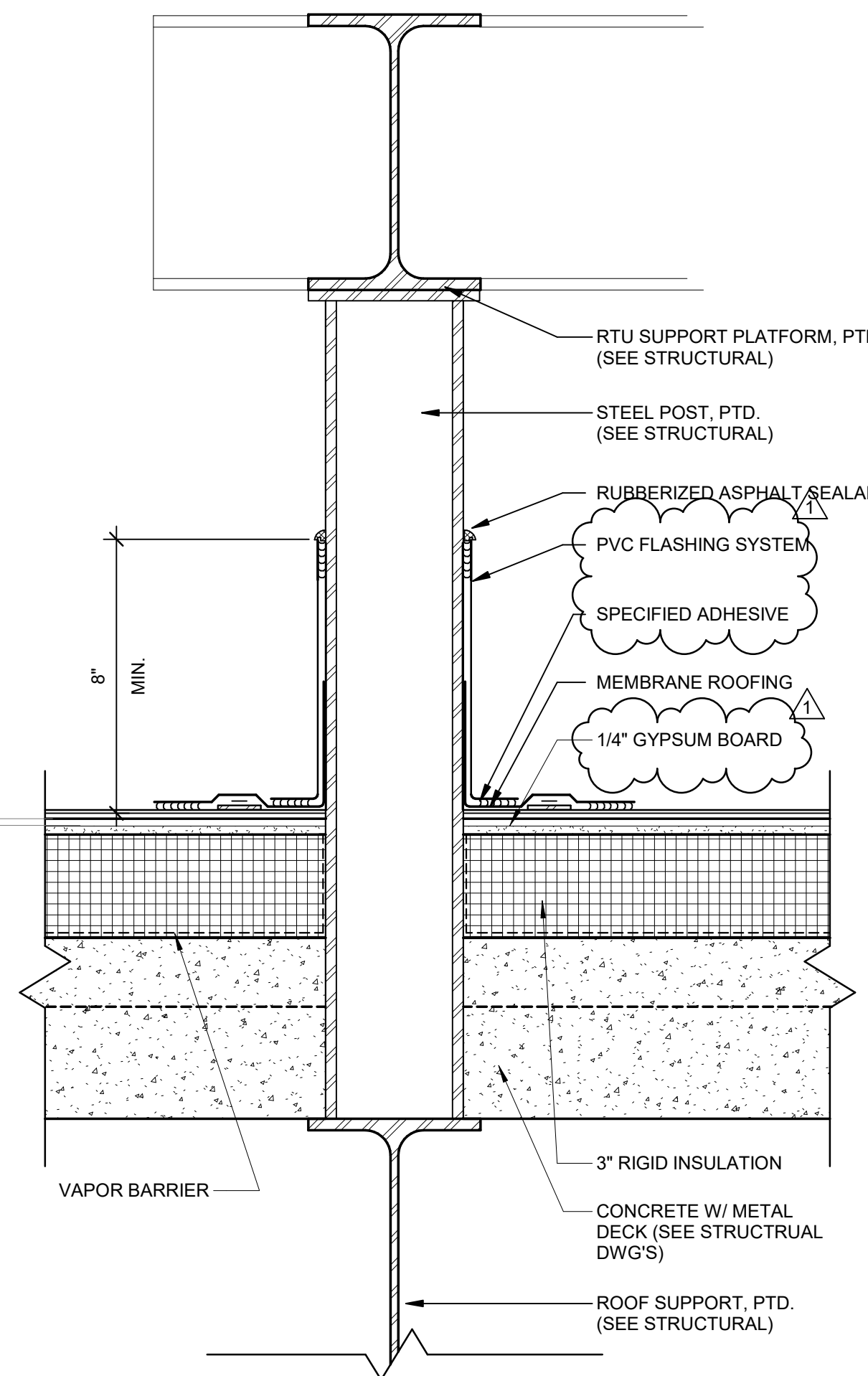

3 TYP. SKYLIGHT OPENING
Scale: 3" = 1'-0"

REVISIONS
1 ADDENDUM #1 2/12/21

FILE NO. 19-413
APPL NO. 03-120696

GLENDALE UNIFIED SCHOOL DISTRICT
CLARK MAGNET HIGH SCHOOL ENGINEERING AND TECHNOLOGY CENTER (BUILDING F)
4747 NEW YORK AVE
GLENDALE, CA 91214



NAC
ARCHITECTURE

NAC NO. 161-19034
DATE 02-12-2021

100%
CONSTRUCTION DOCUMENTS

ROOF DETAILS

A5.00

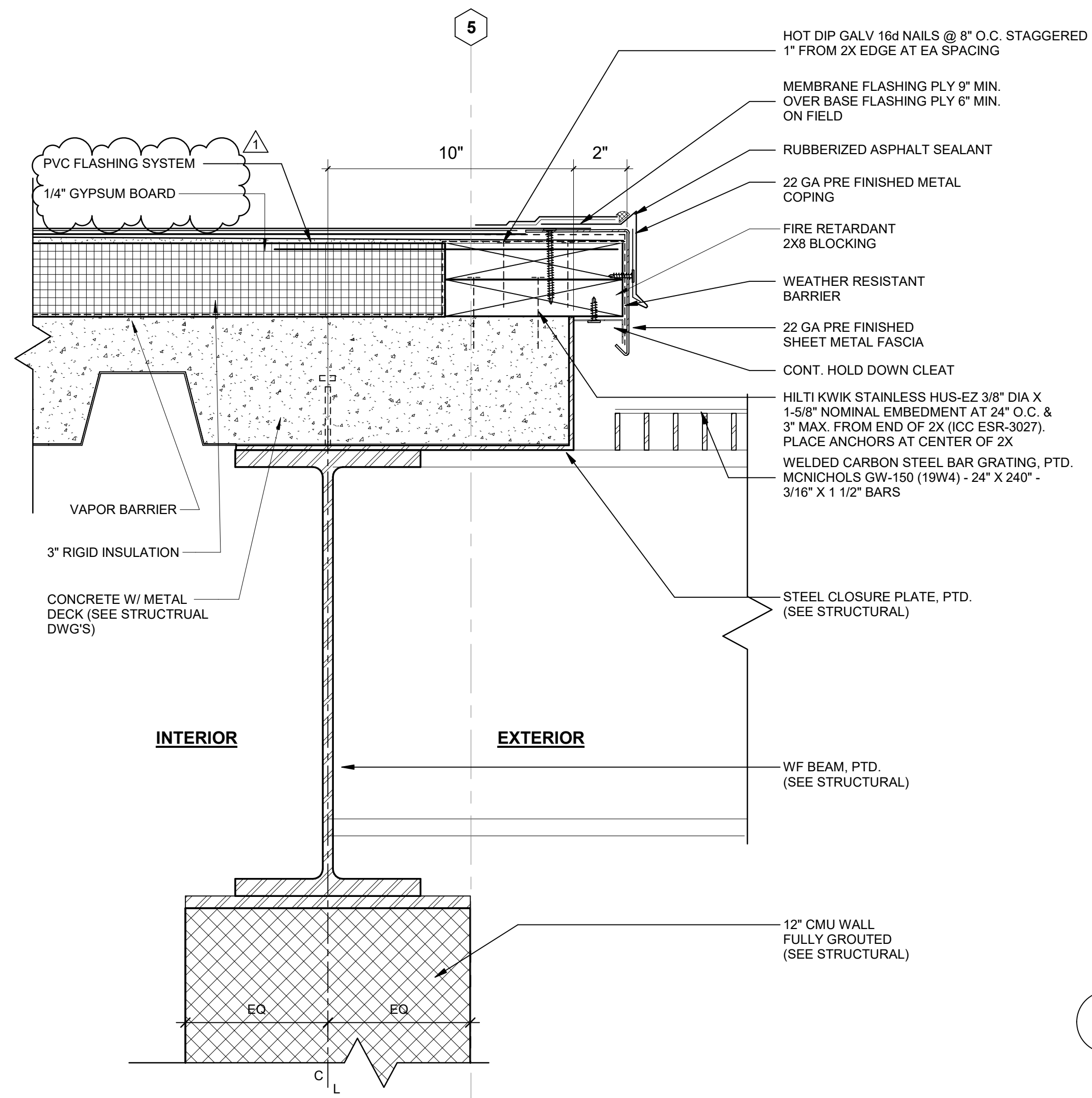

5 ROOF EDGE @ CANOPY
Scale: 3" = 1'-0"

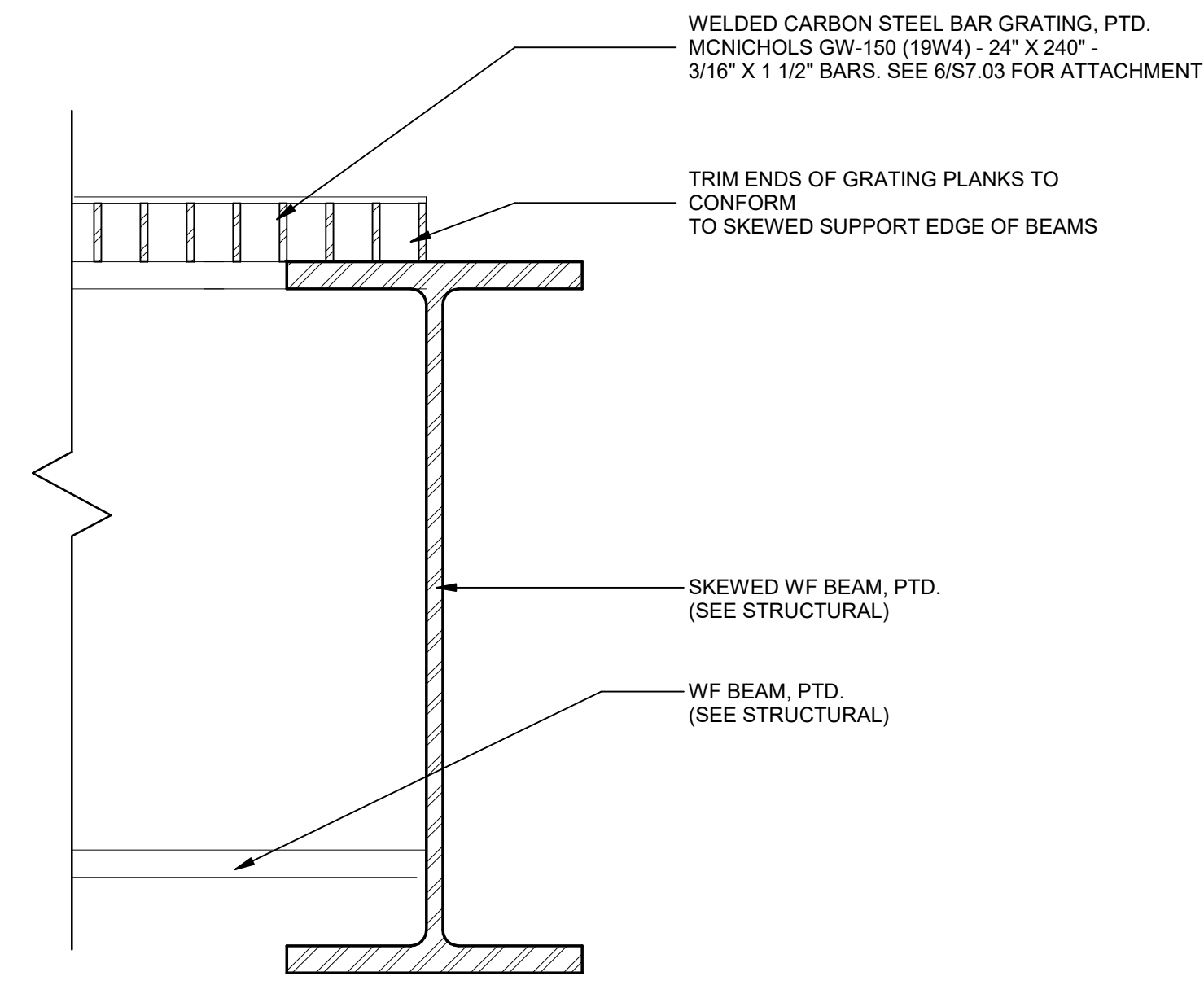

4 DETAIL @ CANOPY EDGE
Scale: 3" = 1'-0"

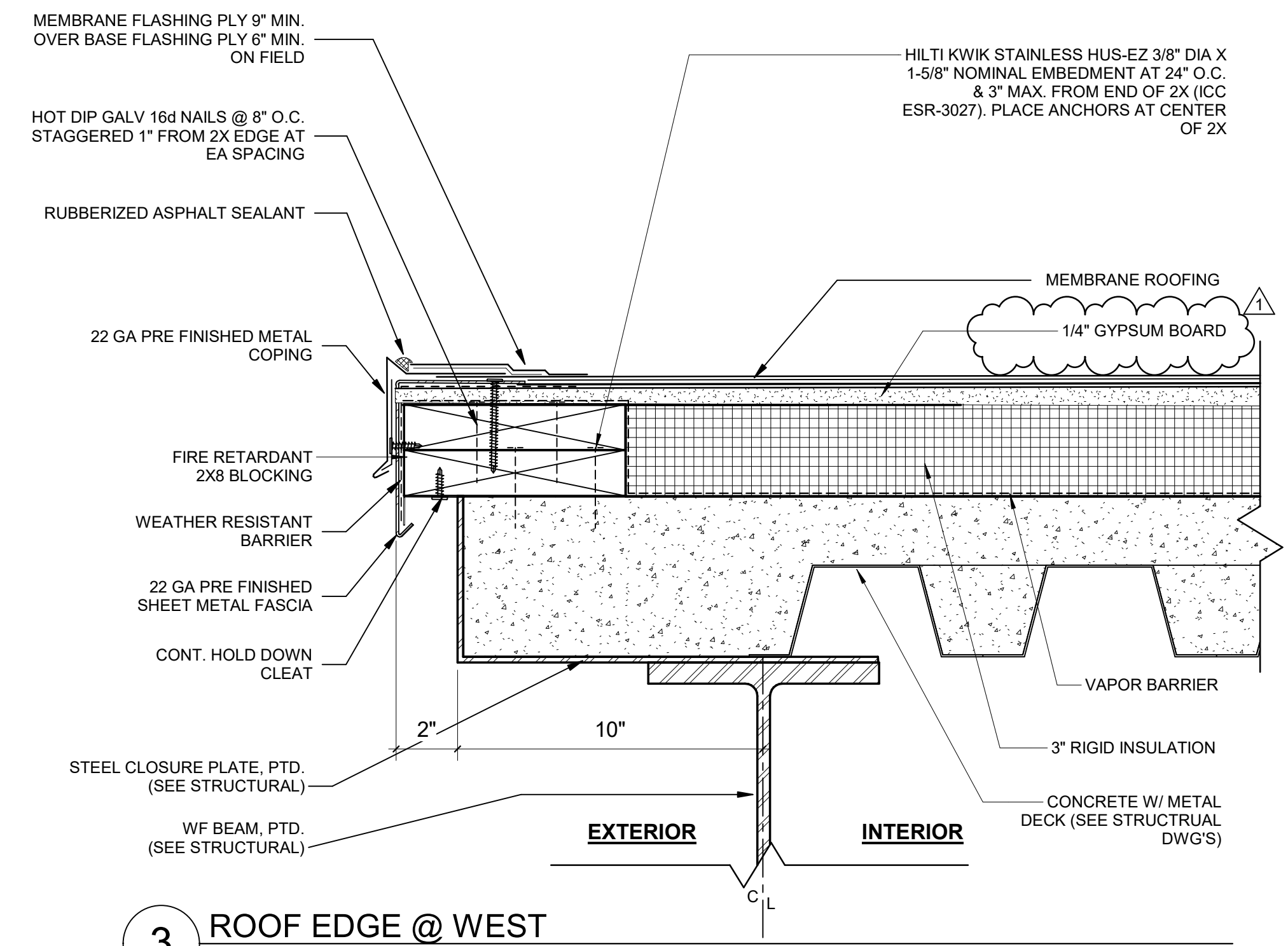

3 ROOF EDGE @ WEST
Scale: 3" = 1'-0"

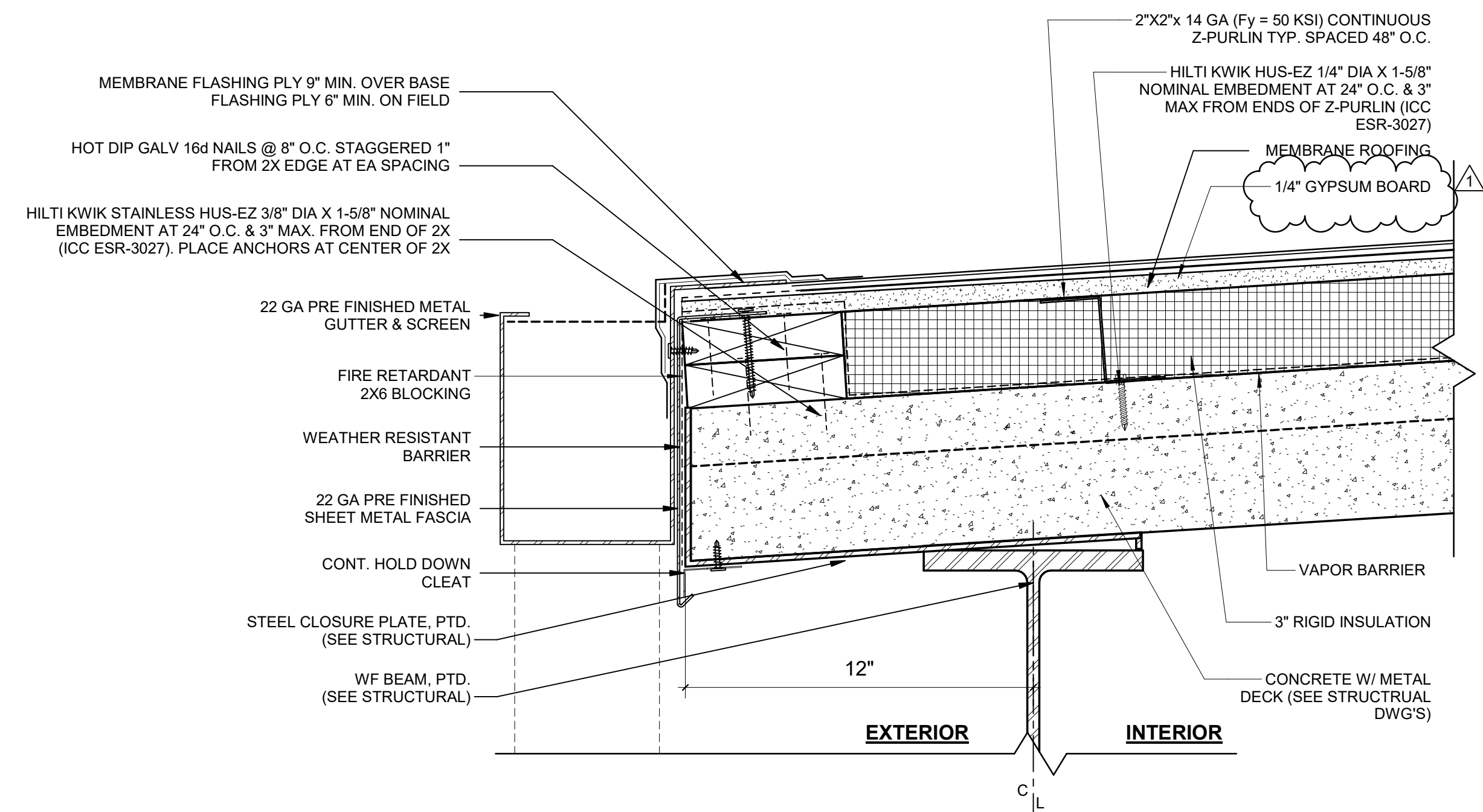

2 ROOF EDGE @ SOUTH
Scale: 3" = 1'-0"

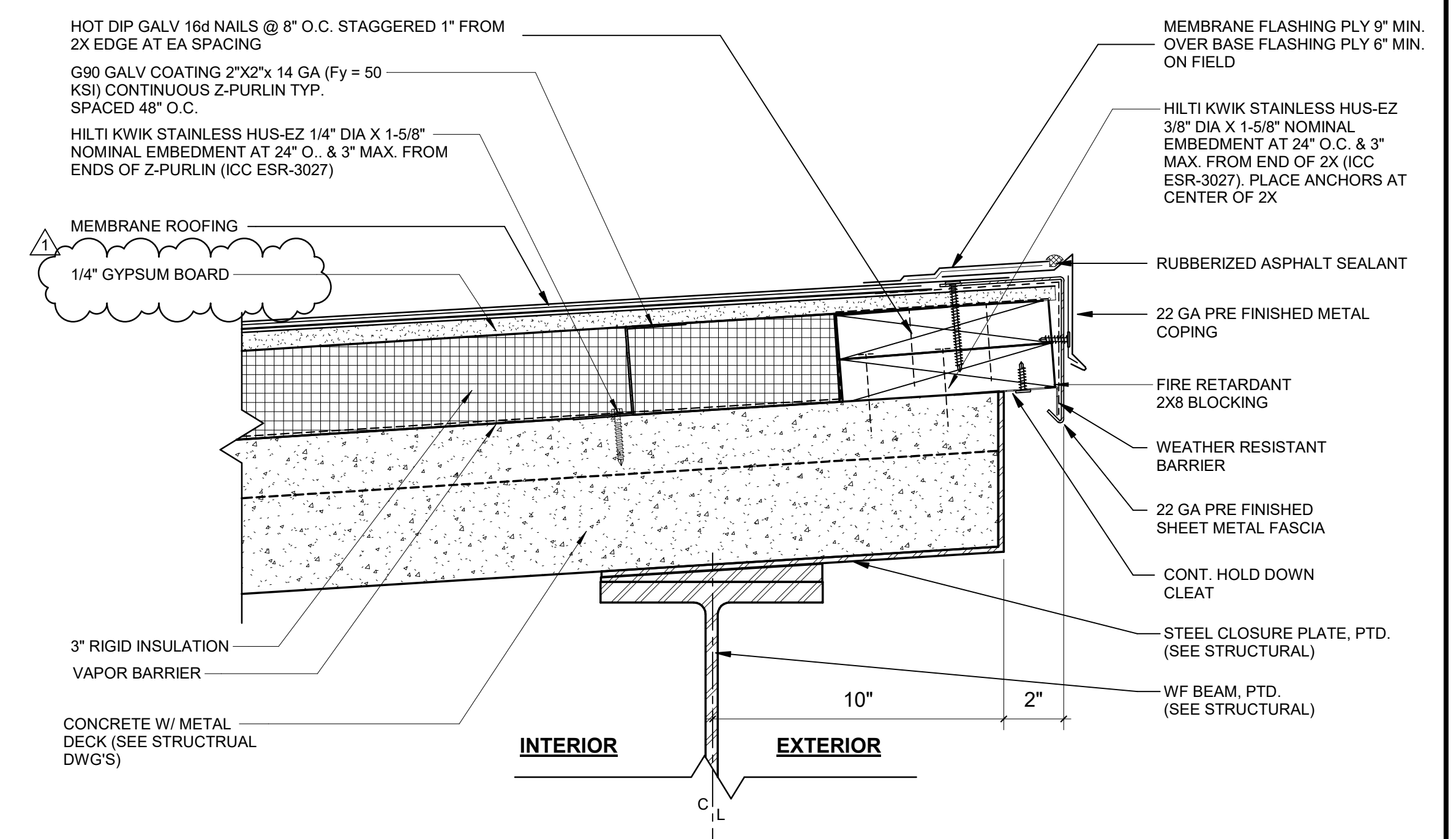

1 ROOF EDGE @ NORTH
Scale: 3" = 1'-0"

REVISIONS
1 ADDENDUM #1 2/12/21

FILE NO. 19-H13
APPL NO. 03-120696

GLENDALE UNIFIED SCHOOL DISTRICT
CLARK MAGNET HIGH SCHOOL ENGINEERING AND TECHNOLOGY CENTER (BUILDING F)
 4747 NEW YORK AVE
 GLENDALE, CA 91214



NAC
ARCHITECTURE

NAC NO. 161-19034
DATE 02-12-2021

100%
CONSTRUCTION
DOCUMENTS

EXTERIOR DETAILS

A5.01

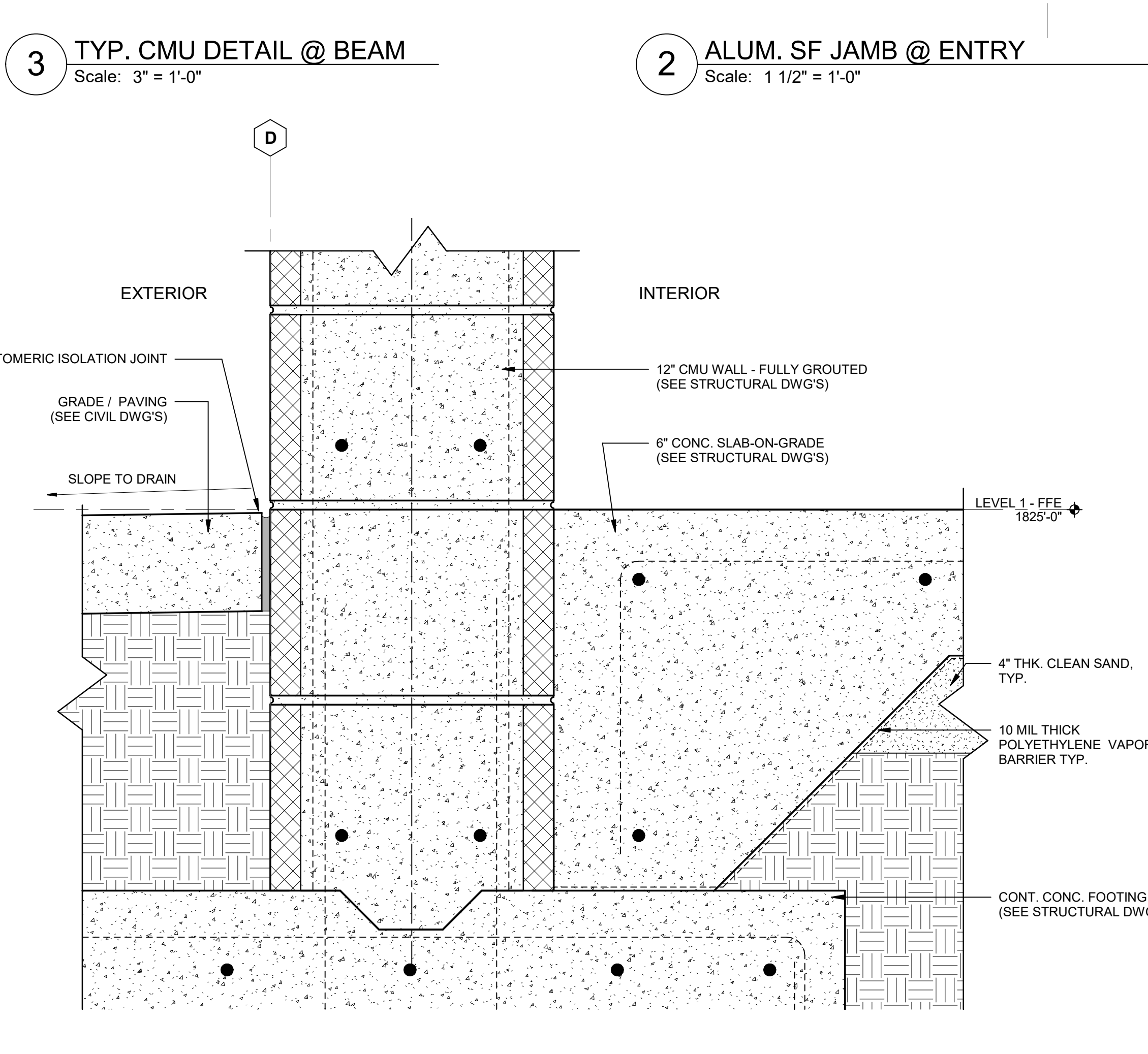
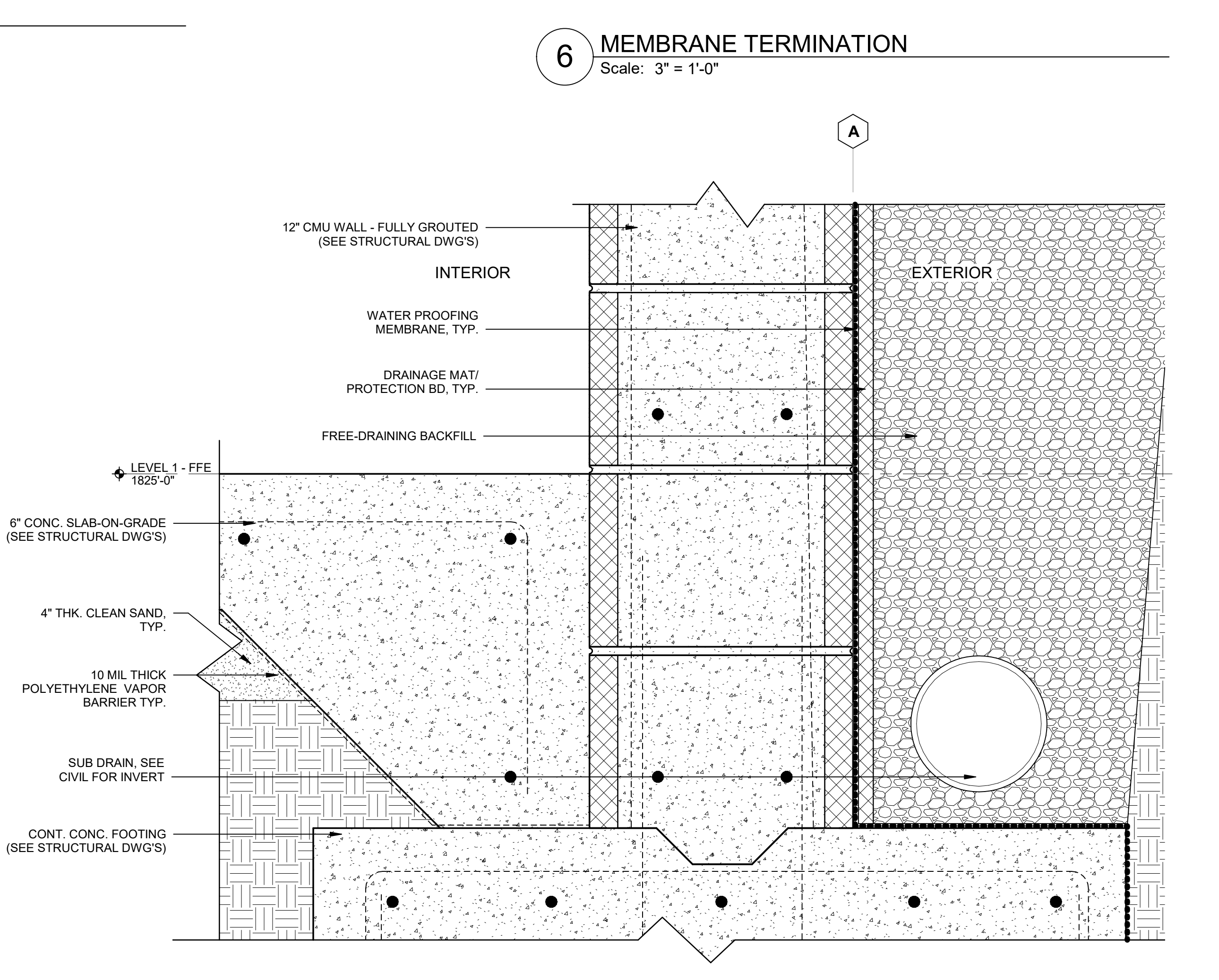
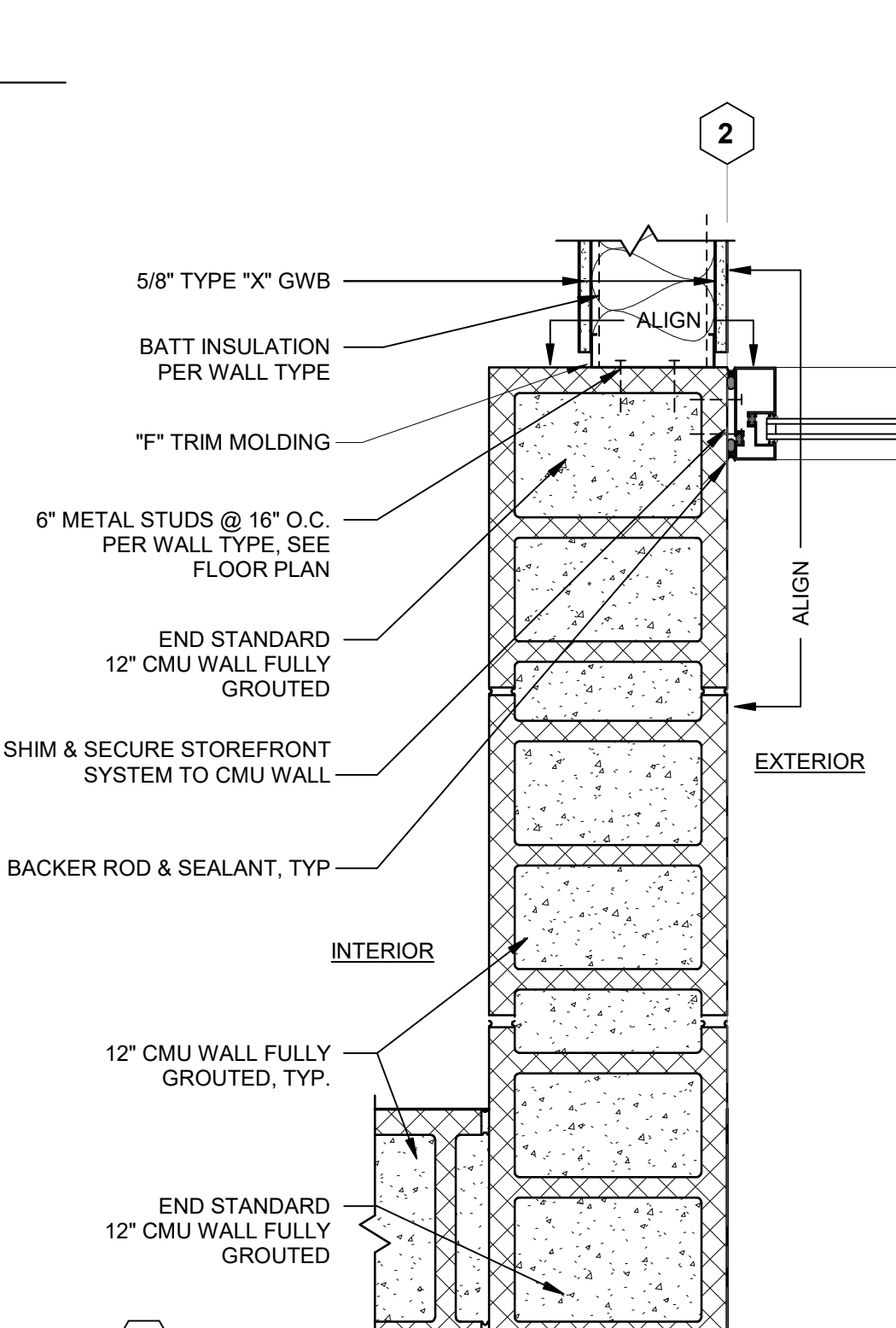
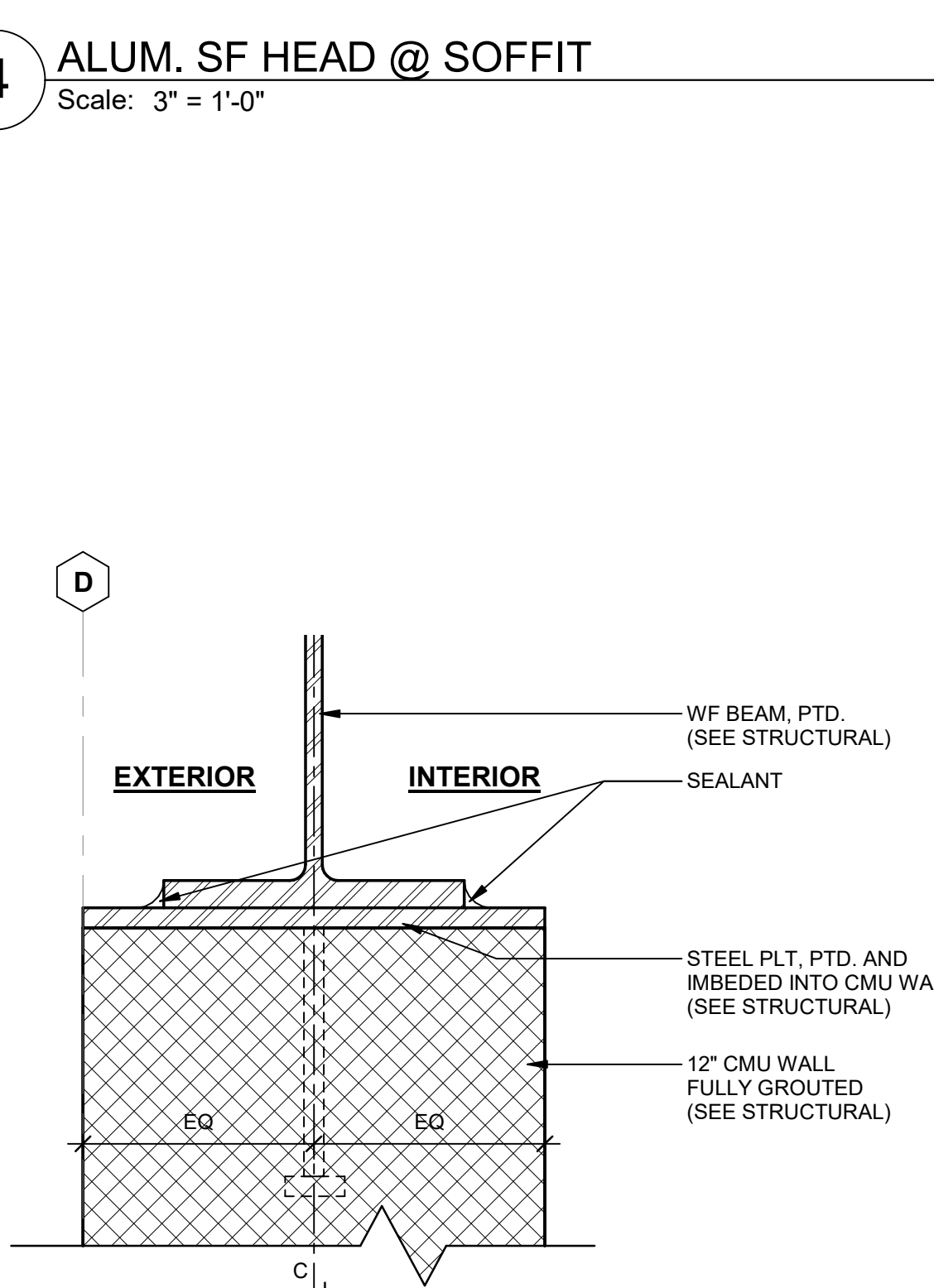
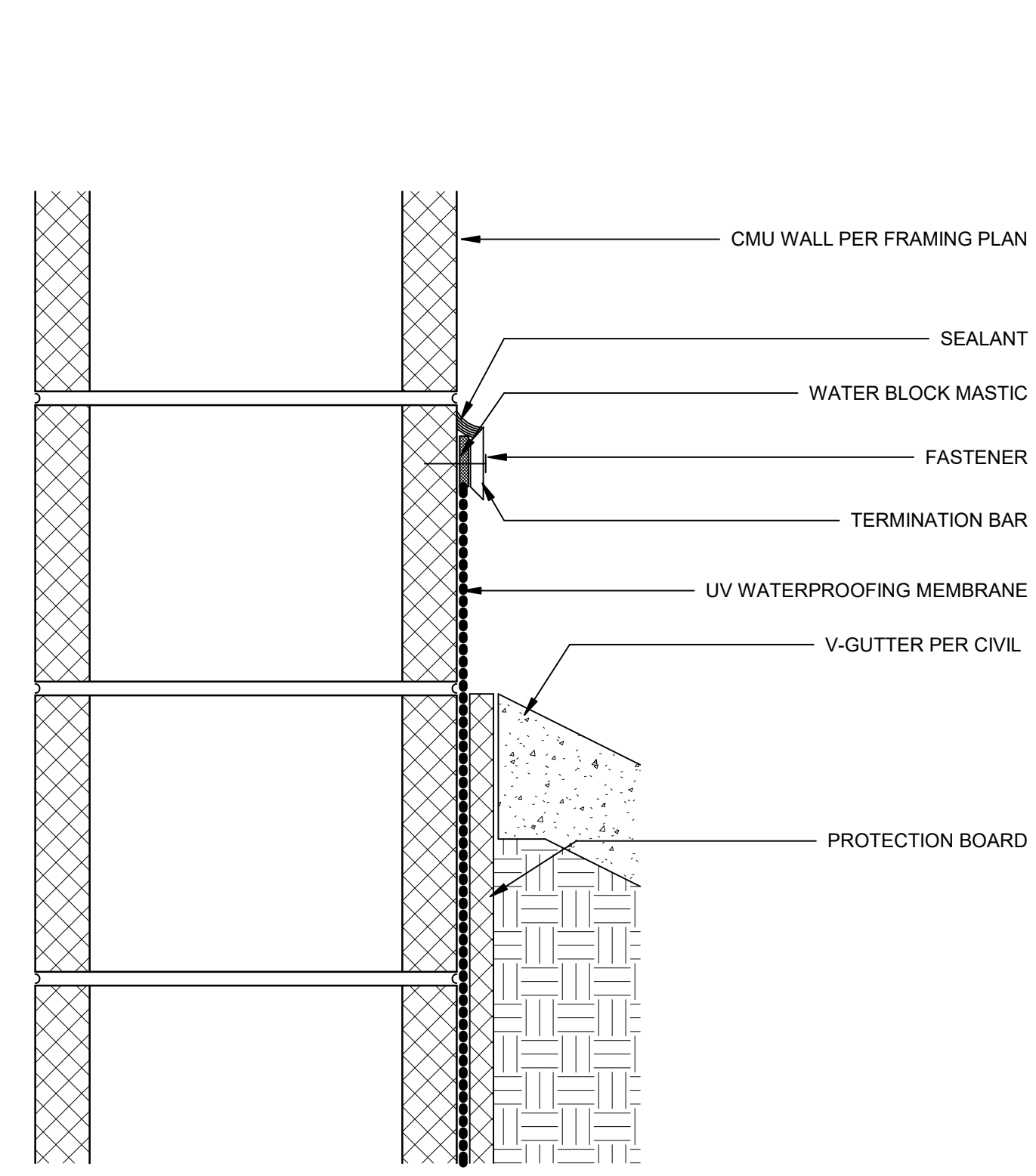
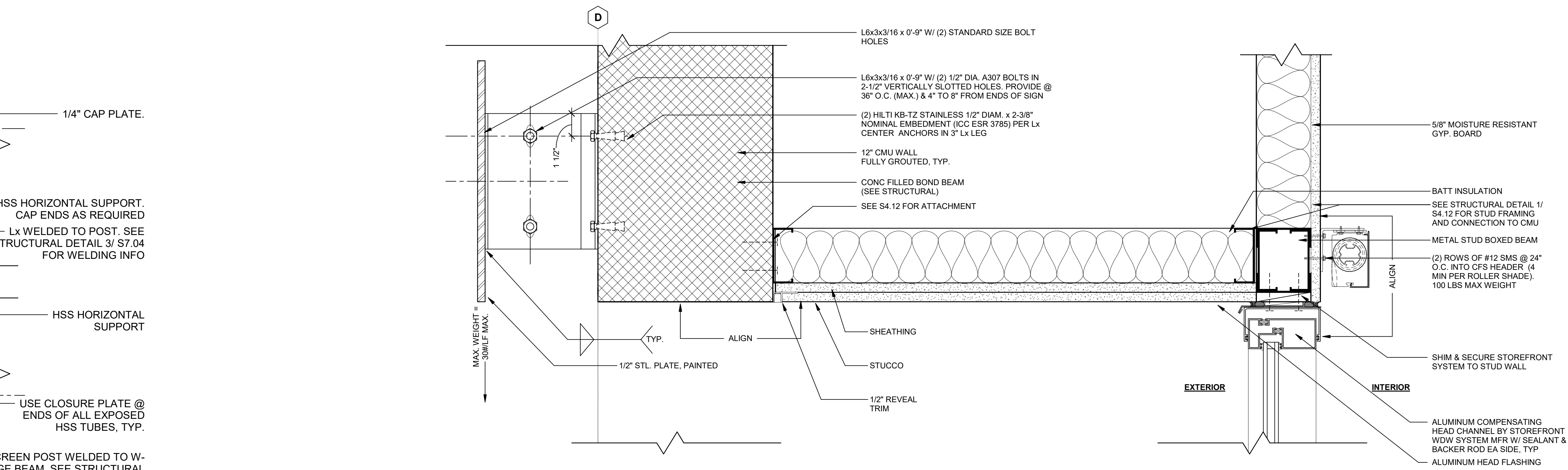
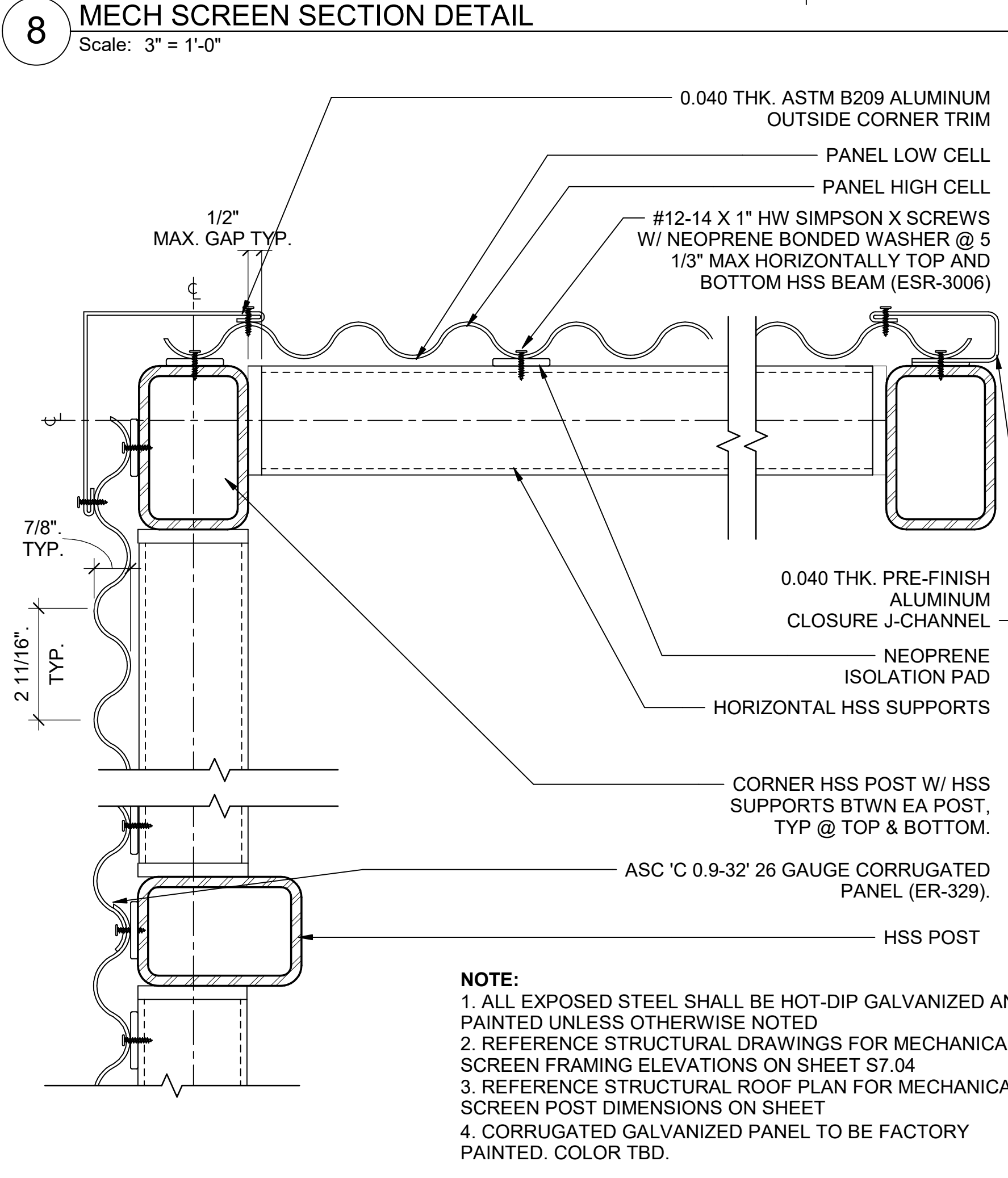
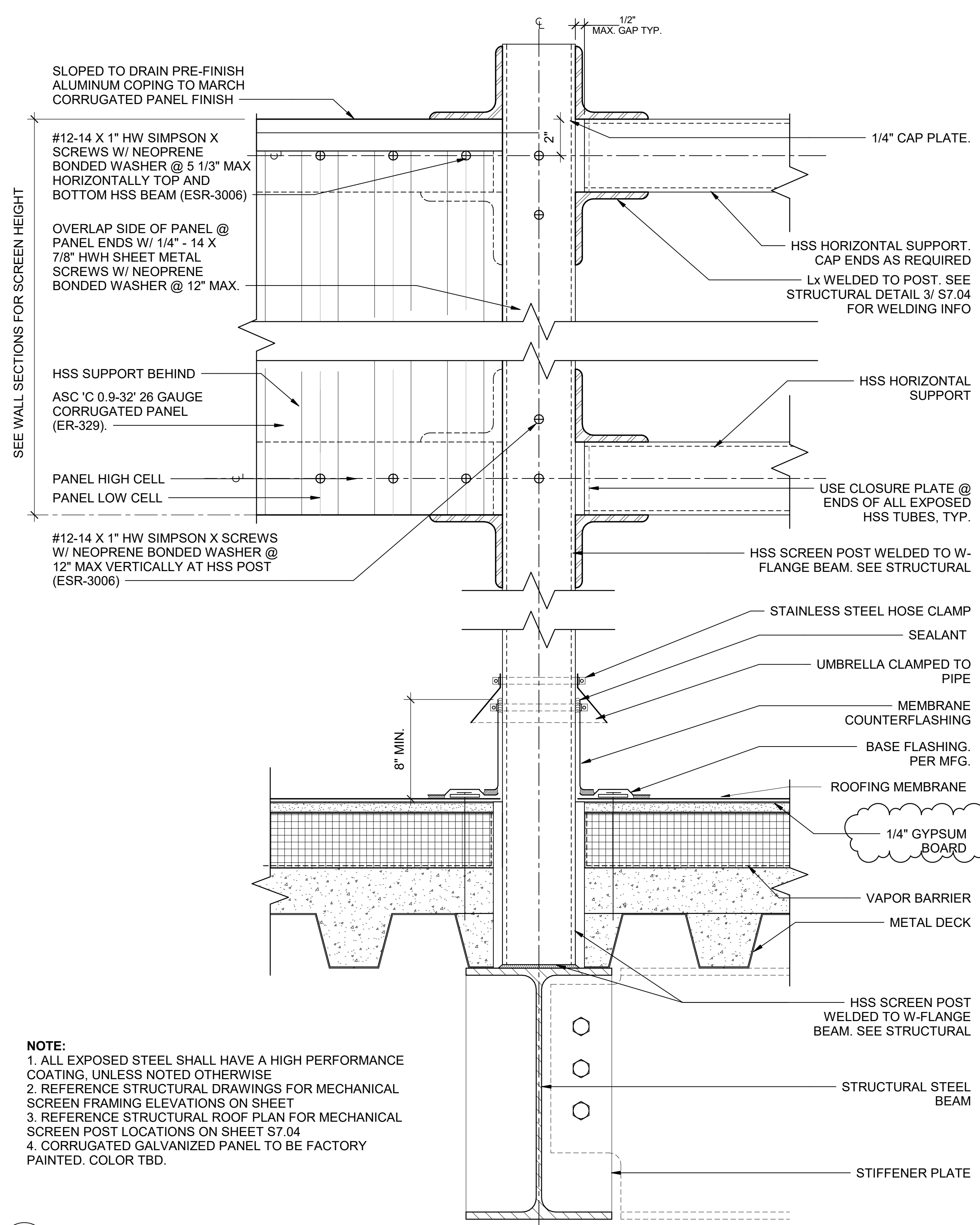

REVISIONS
1 ADDENDUM #1 2/12/21

FILE NO. 19-H13
APPL NO. 03-120696

GLENDALE UNIFIED SCHOOL DISTRICT
CLARK MAGNET HIGH SCHOOL ENGINEERING AND TECHNOLOGY CENTER (BUILDING F)
4747 NEW YORK AVE
GLENDALE, CA 91214

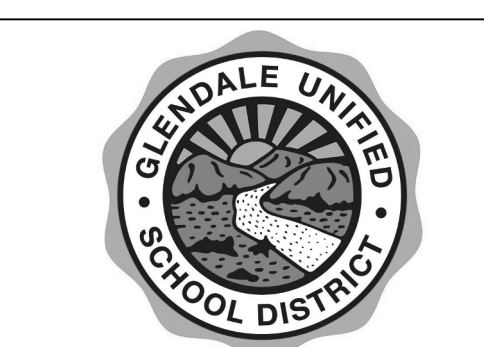

NAC ARCHITECTURE

NAC NO. 161-19034
DATE 02-12-2021

100% CONSTRUCTION DOCUMENTS

EXTERIOR DETAILS

A5.02



NAC
ARCHITECTURE

FILE NO. 161-19034
DATE 02-12-2021

100%
CONSTRUCTION
DOCUMENTS

WINDOW DETAILS

A5.21

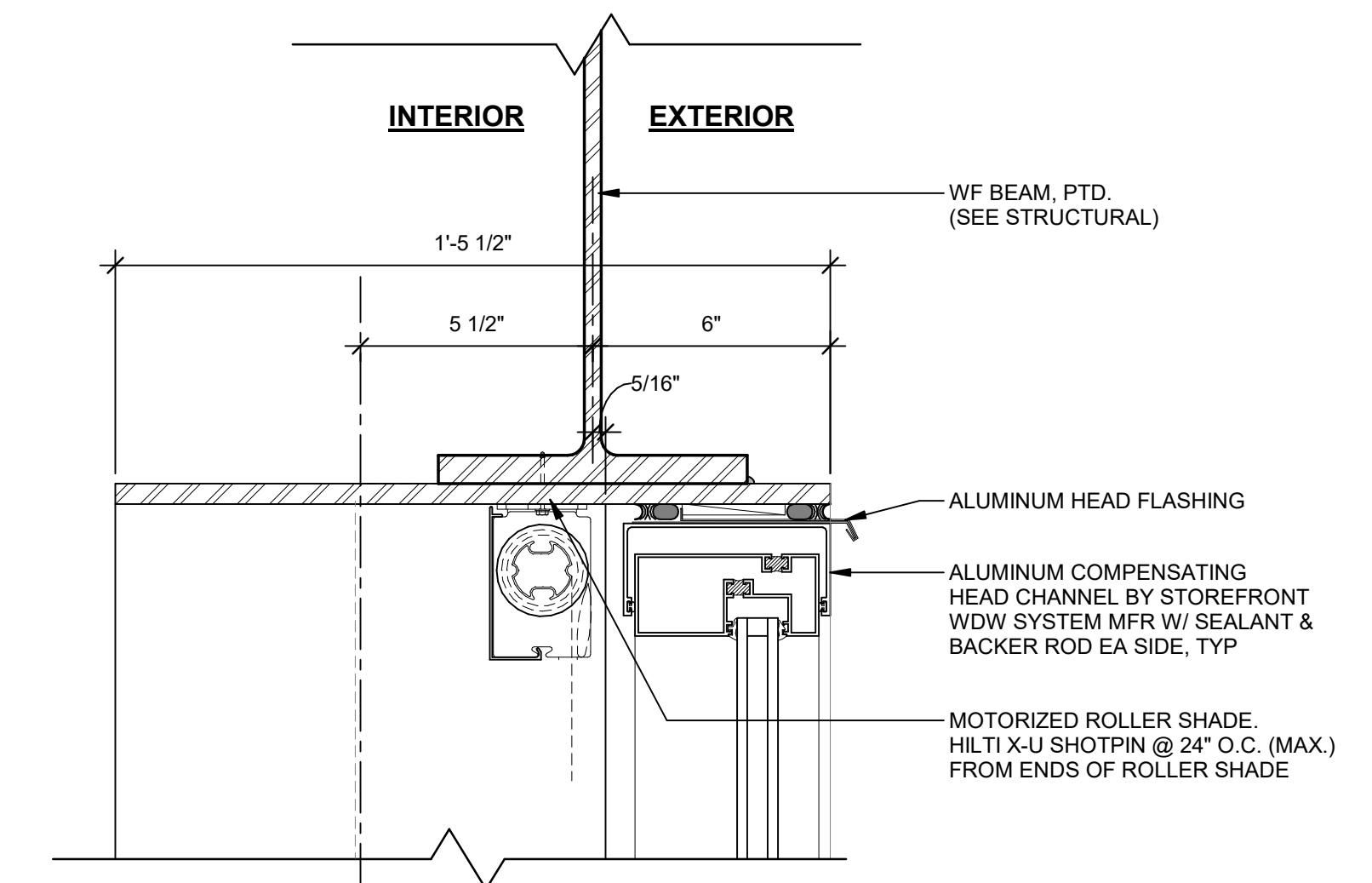

4 ALUM. SF HEAD @ BEAM
Scale: 3" = 1'-0"

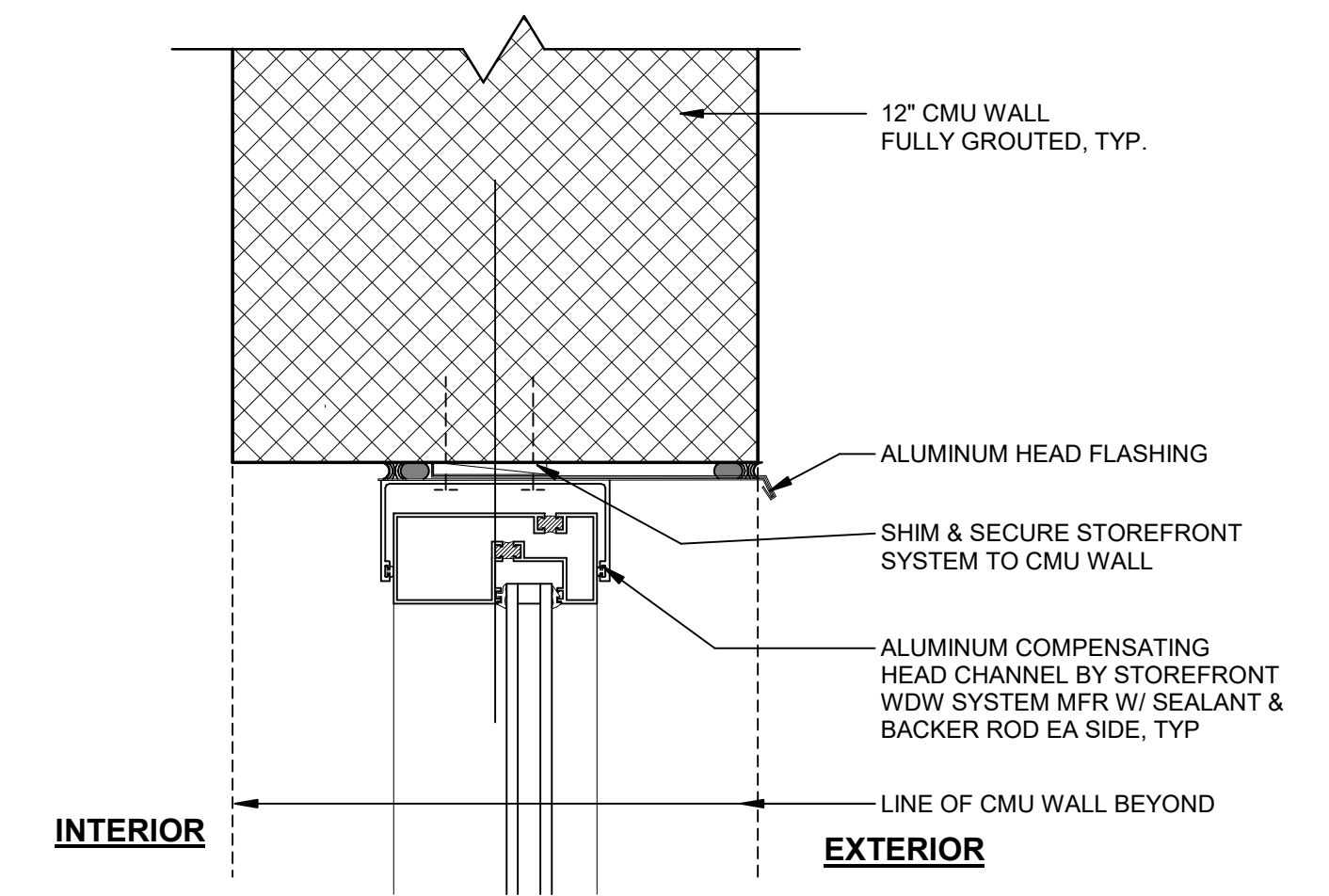

8 ALUM. SF HEAD @ CMU
Scale: 3" = 1'-0"

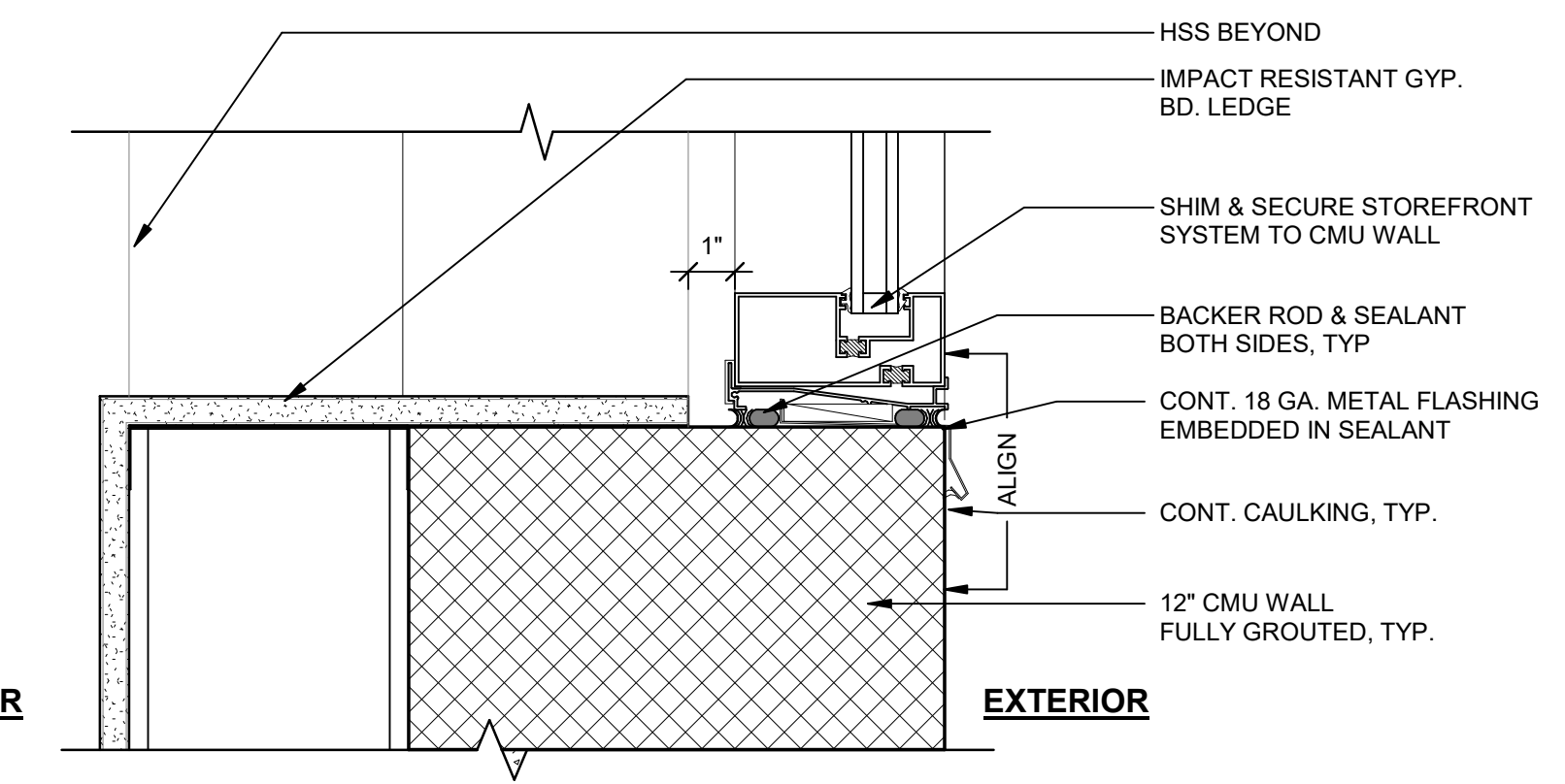

3 ALUM. SF SILL @ CLERESTORY
Scale: 3" = 1'-0"

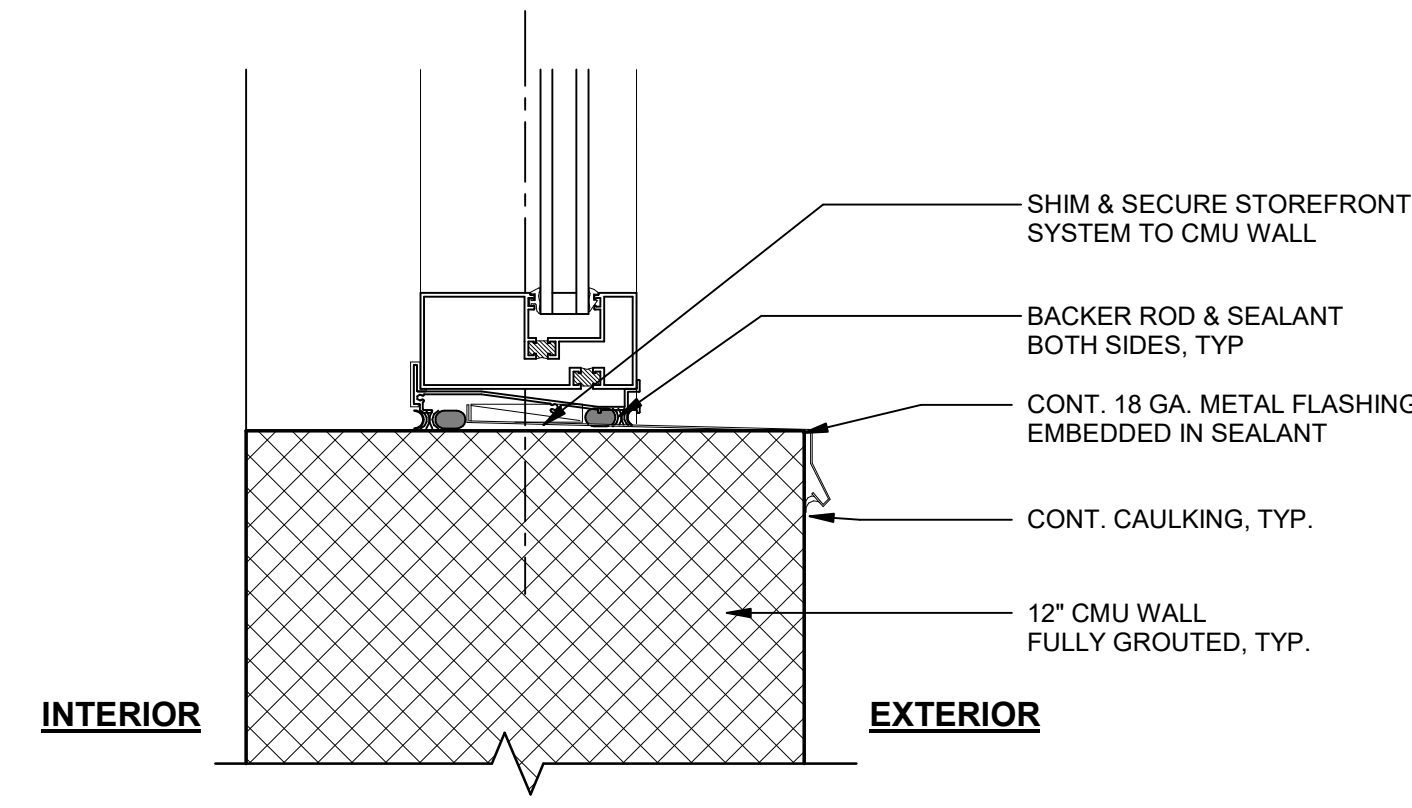

7 ALUM. SF SILL @ CMU
Scale: 3" = 1'-0"

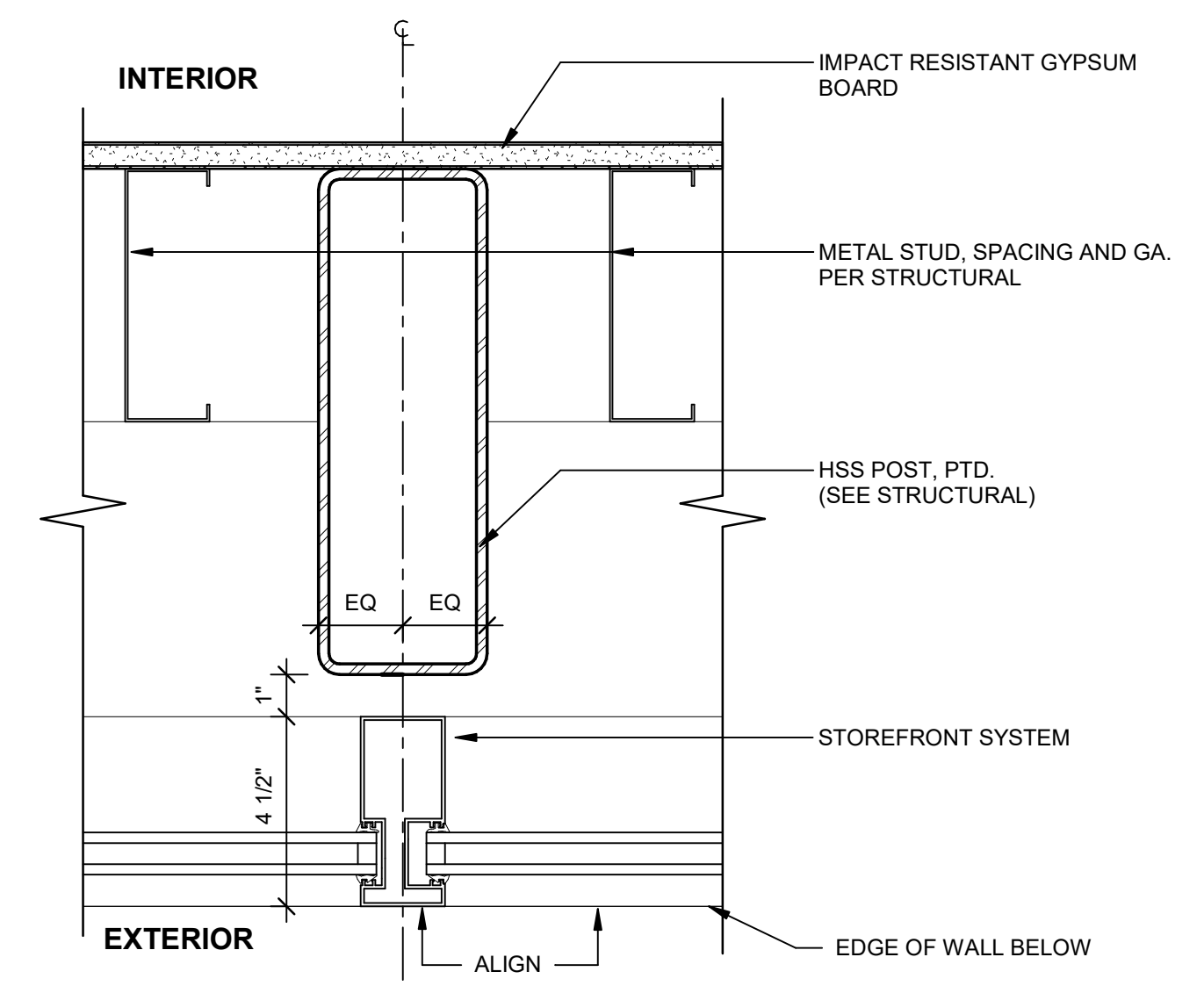

2 ALUM. SF @ HSS
Scale: 3" = 1'-0"

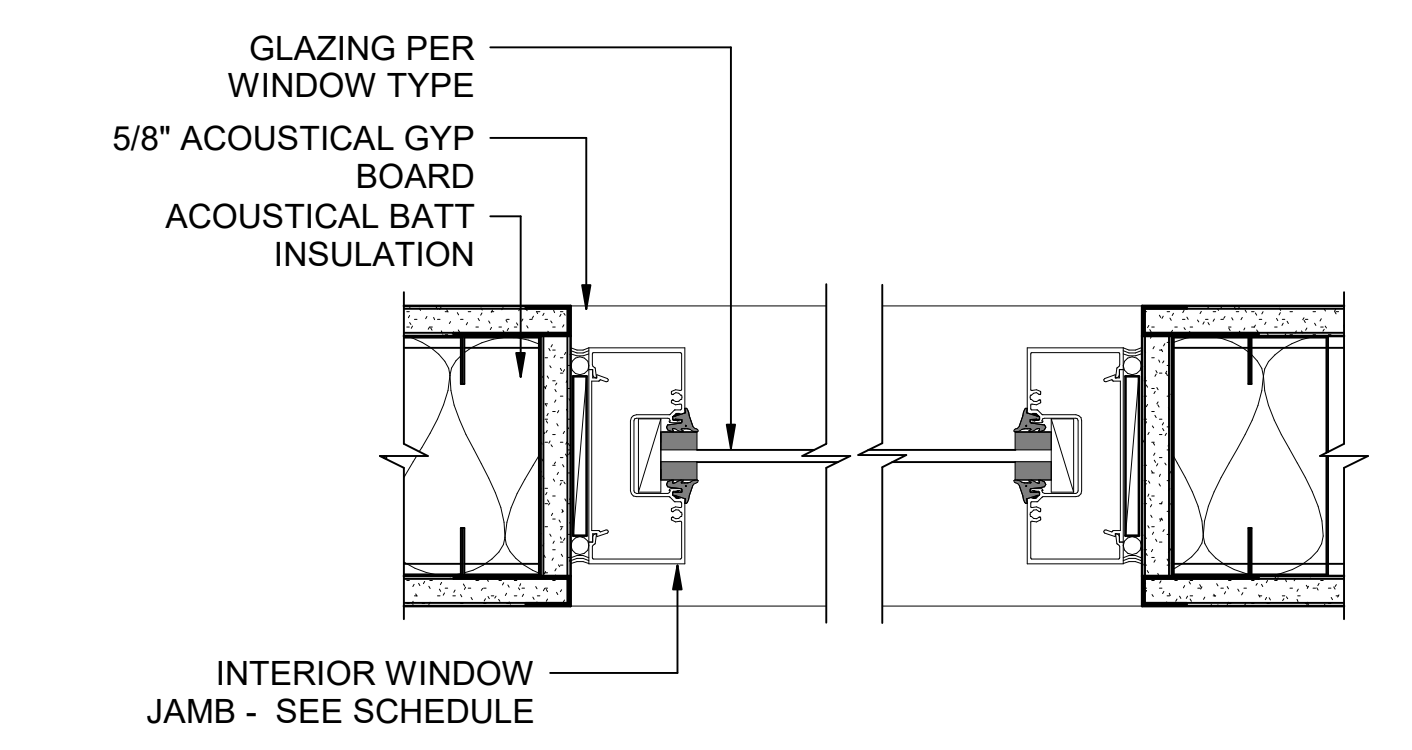

6 TYP. INT. WINDOW JAMB DETAIL
Scale: 3" = 1'-0"

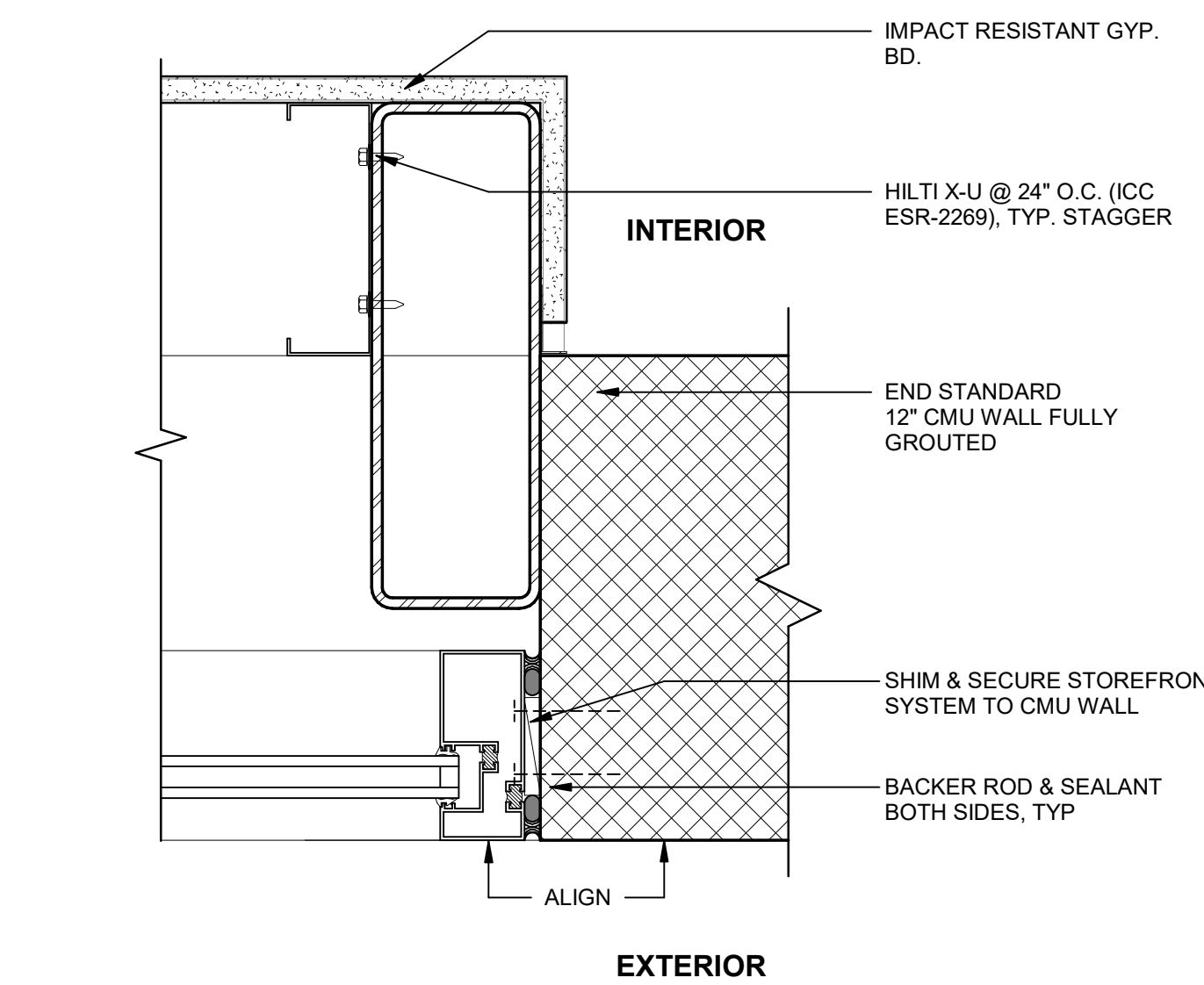

1 ALUM. SF JAMB @ CLERESTORY
Scale: 3" = 1'-0"

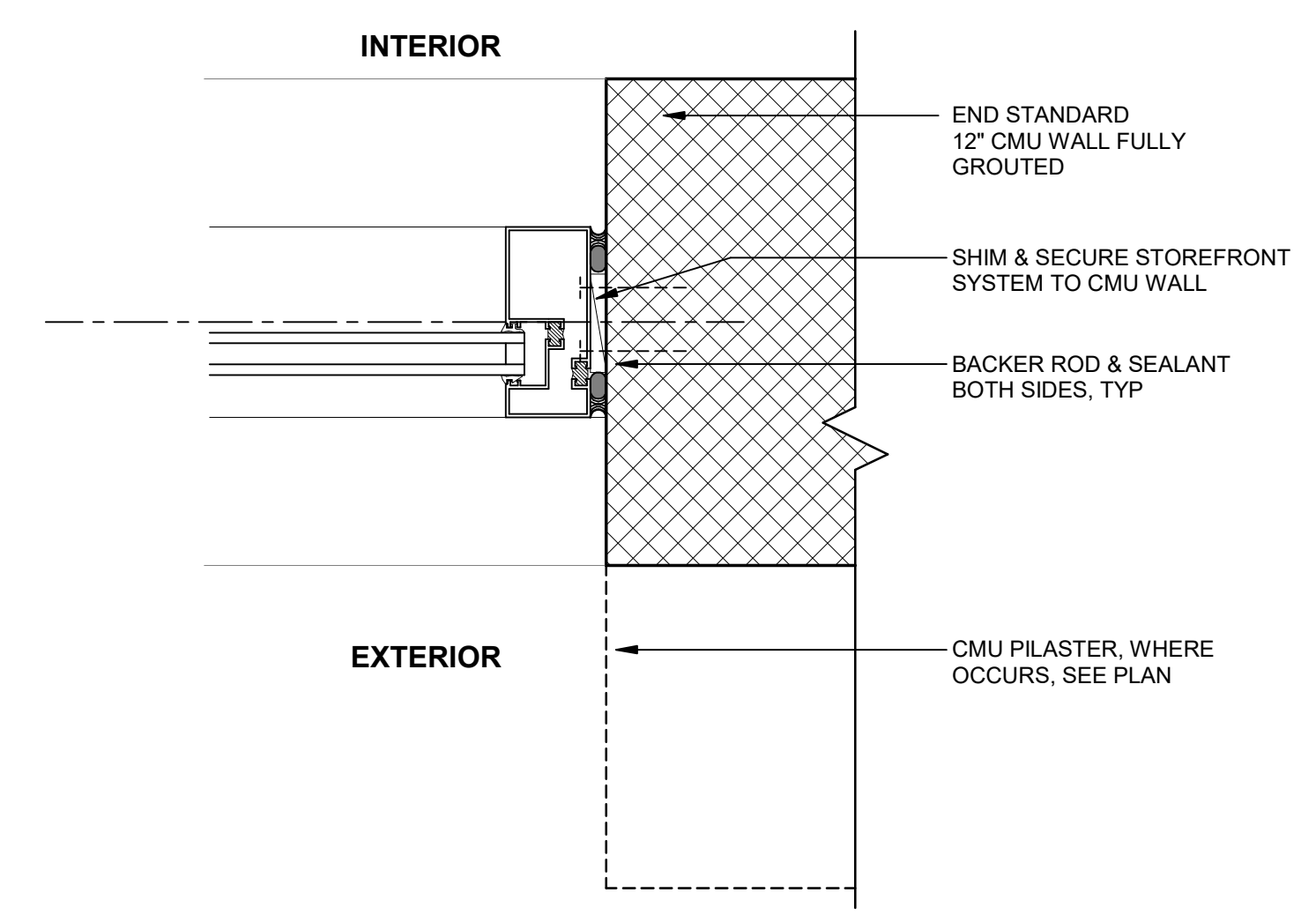

5 ALUM. SF JAMB @ CMU
Scale: 3" = 1'-0"

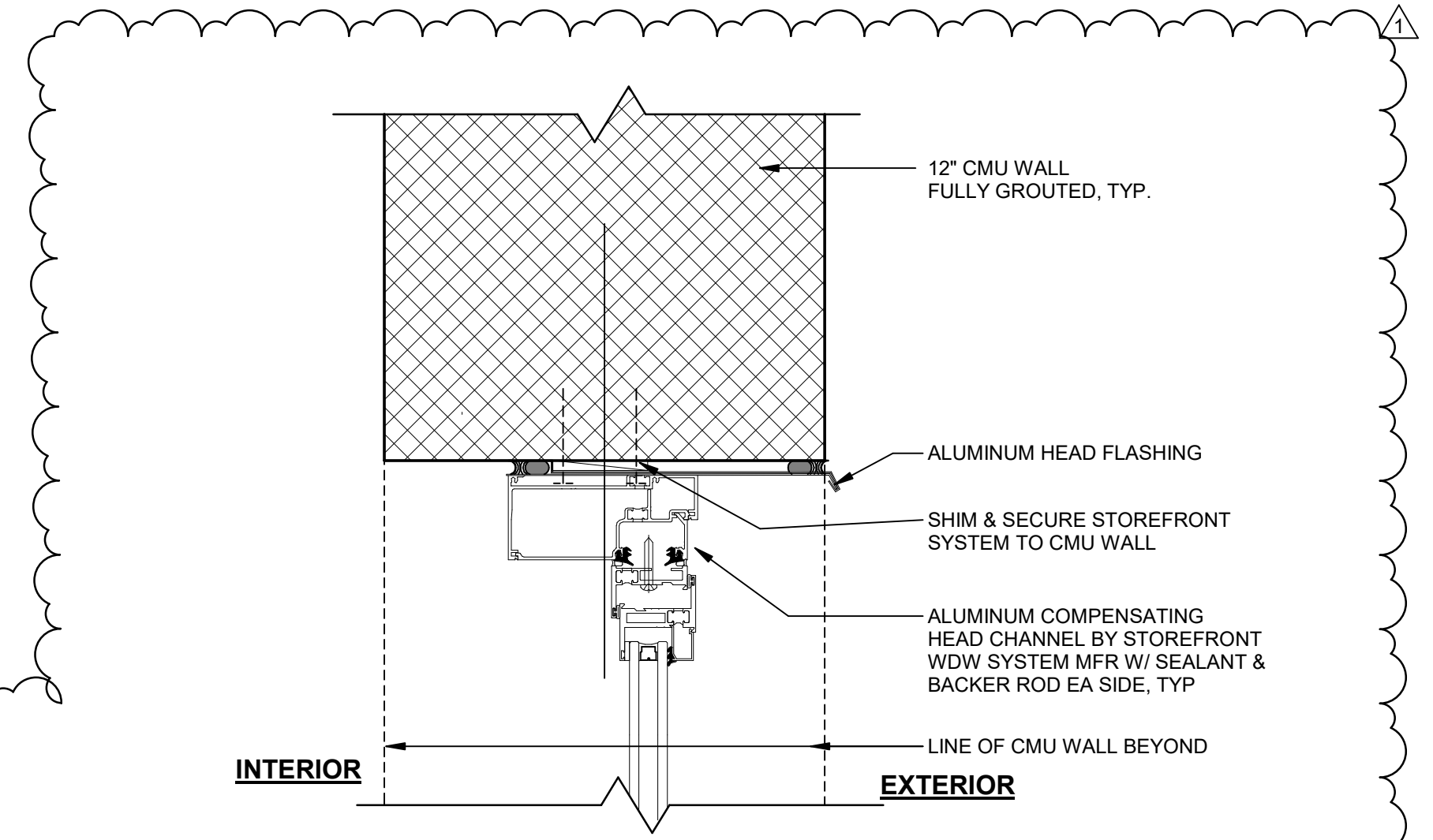

12 ALUM. SF AWNING HEAD @ CMU
Scale: 3" = 1'-0"

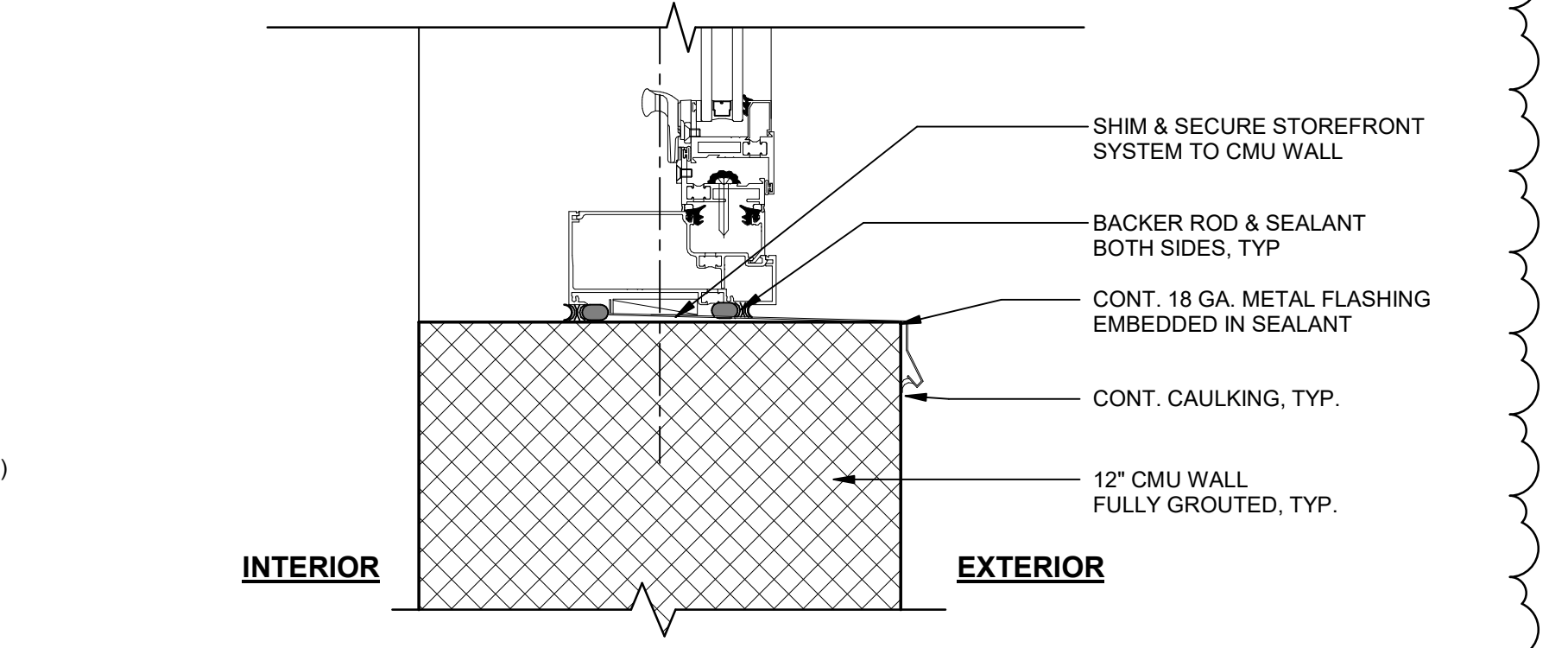

11 ALUM. SF AWNING SILL @ CMU
Scale: 3" = 1'-0"

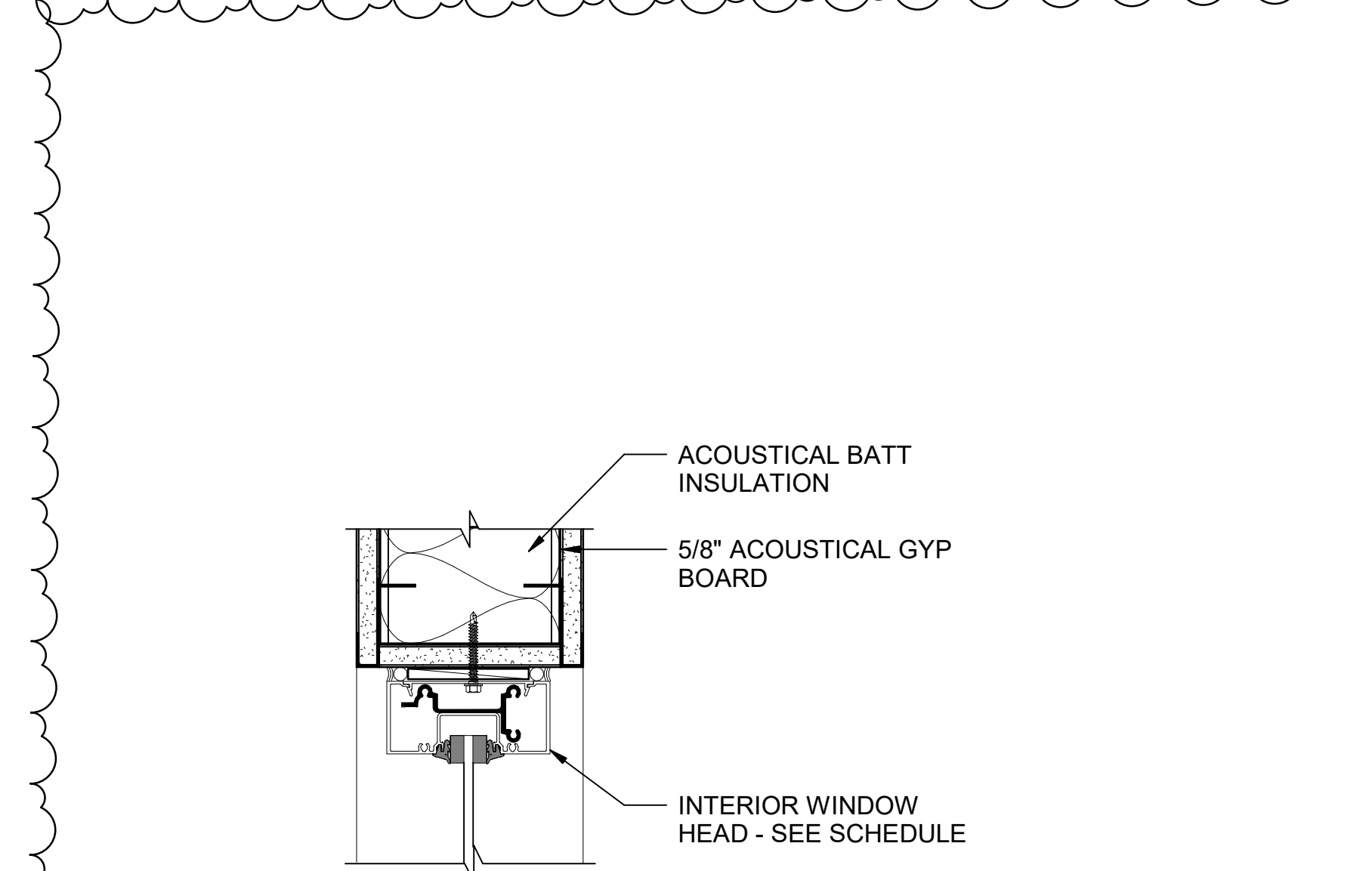

10 TYP. INT. WINDOW HEAD DETAIL
Scale: 3" = 1'-0"

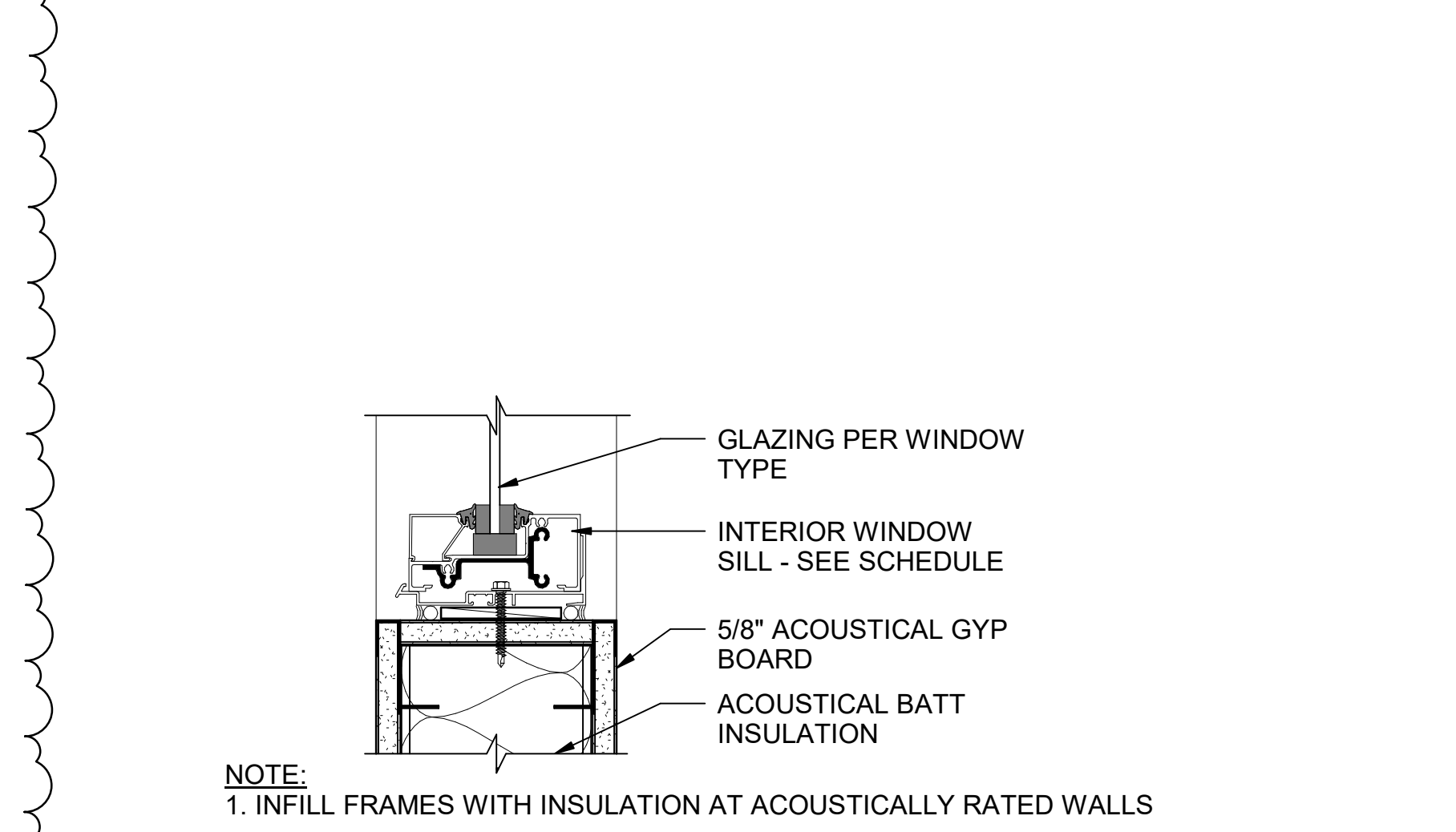

9 TYP. INT. WINDOW SILL DETAIL
Scale: 3" = 1'-0"

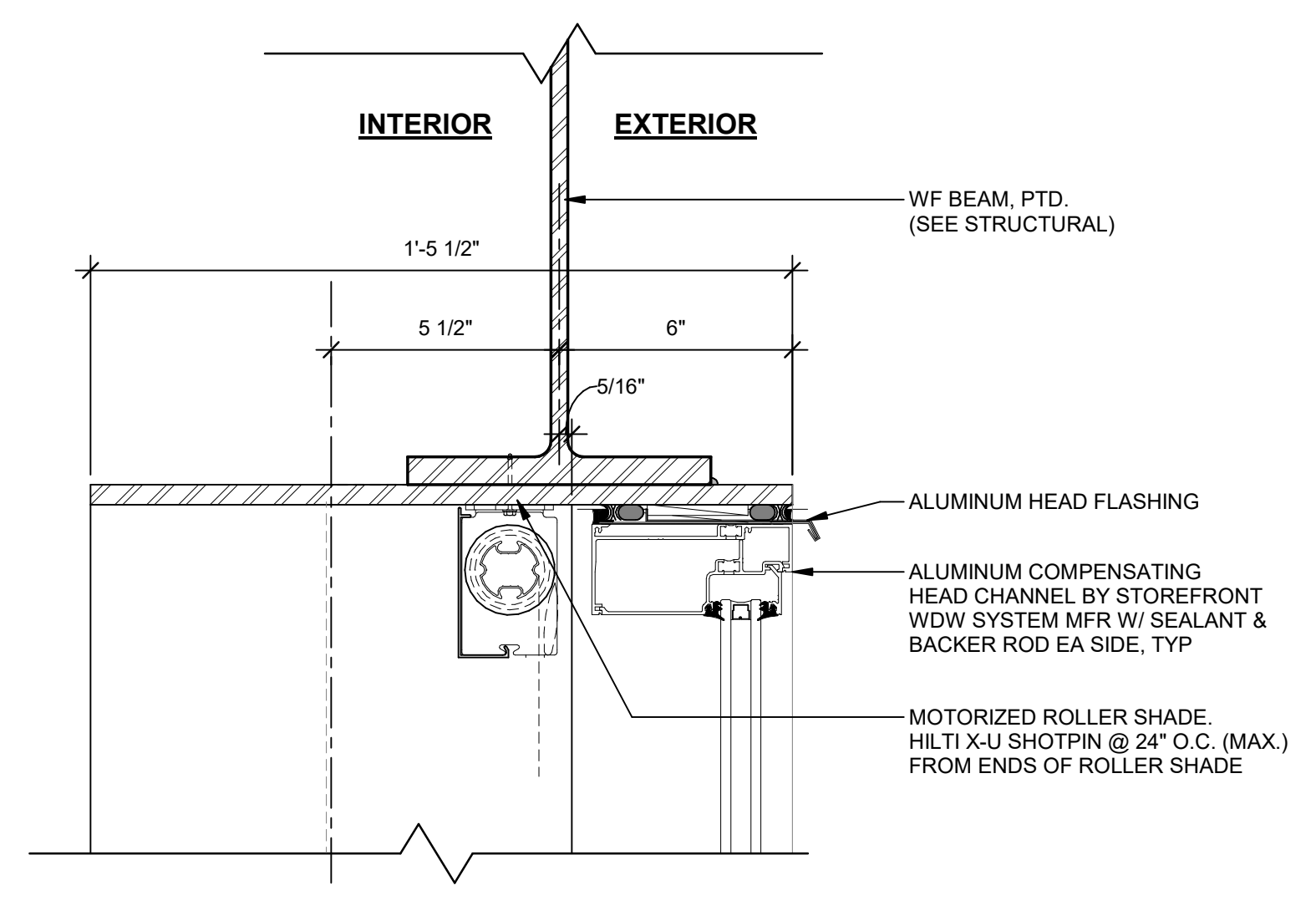

15 ALUM. SF HOPPER HEAD @ BEAM
Scale: 3" = 1'-0"

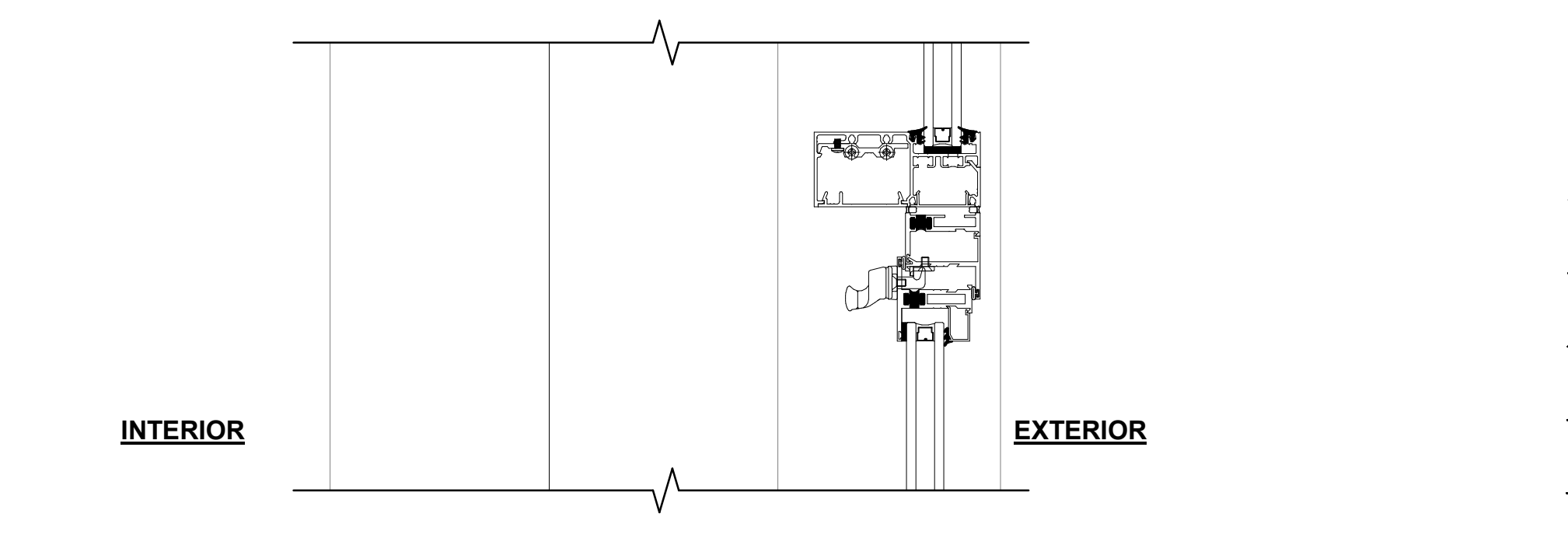

14 ALUM. SF HOPPER MID CONNECTION @ CLERESTORY
Scale: 3" = 1'-0"

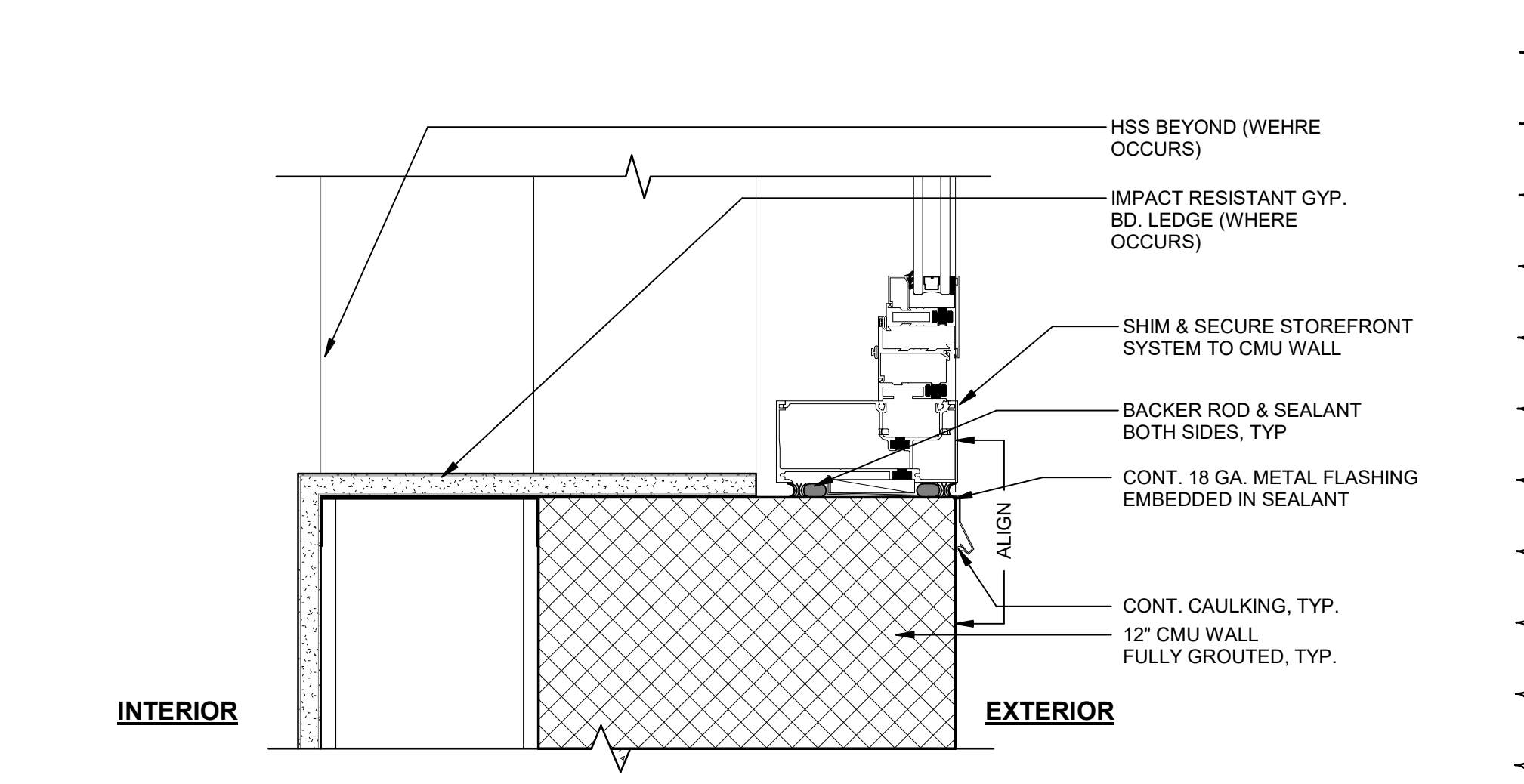

13 ALUM. SF HOPPER SILL
Scale: 3" = 1'-0"

KEYNOTE LEGEND	
Key Value	Keynote Text
05-003	HSS, SEE STRUCTURAL
05-011	STRUCTURAL STEEL
08-001	DOOR, FRAME & HARDWARE PER DOOR SCHEDULE
08-004	ALUMINUM STOREFRONT
09-008	PAINT
09-009	ROOM IDENTIFICATION SIGNAGE
09-010	FIRE ALARM CONTROL PANEL SIGNAGE
09-011	EXIT SIGN
09-012	WALL BASE
09-013	VINYL GRAPHIC, DESIGN TO BE PROVIDED BY ARCHITECT
10-005	SOAP DISPENSER, GFCI
10-009	FIRE EXTINGUISHER WITH CABINET COMPARTMENT
10-010	PAPER TOWEL DISPENSER
10-012	PROVIDE BACKING TO ACCOMMODATE MONITOR MOUNT (BMS EPM-D0A-600 OR SIM)
11-009	FIRE ALARM SIGNAL PANEL
11-010	PULL BOX FOR SECURITY CABLING
11-011	FIRE ALARM SPEAKER
11-012	FIRE ALARM SILENCE SWITCH
11A-17A	REFRIGERATOR (COOLING)
22-003	MECHANICAL DUCTS
23-003	MECHANICAL DUCTS
23-006	EXHAUST FAN
26-001	CEILING FIXTURE
26-012	POWER AND DATA PORT

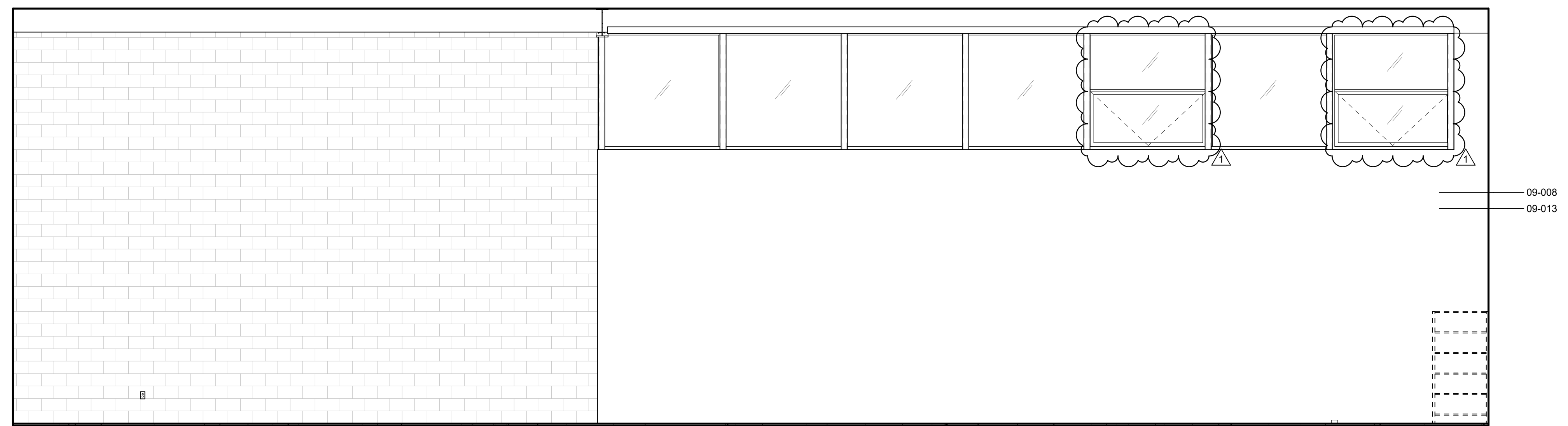

4 SHOP FLOOR 7301 - NORTH
(GRIDLINE A)
Scale: 1/4" = 1'-0"

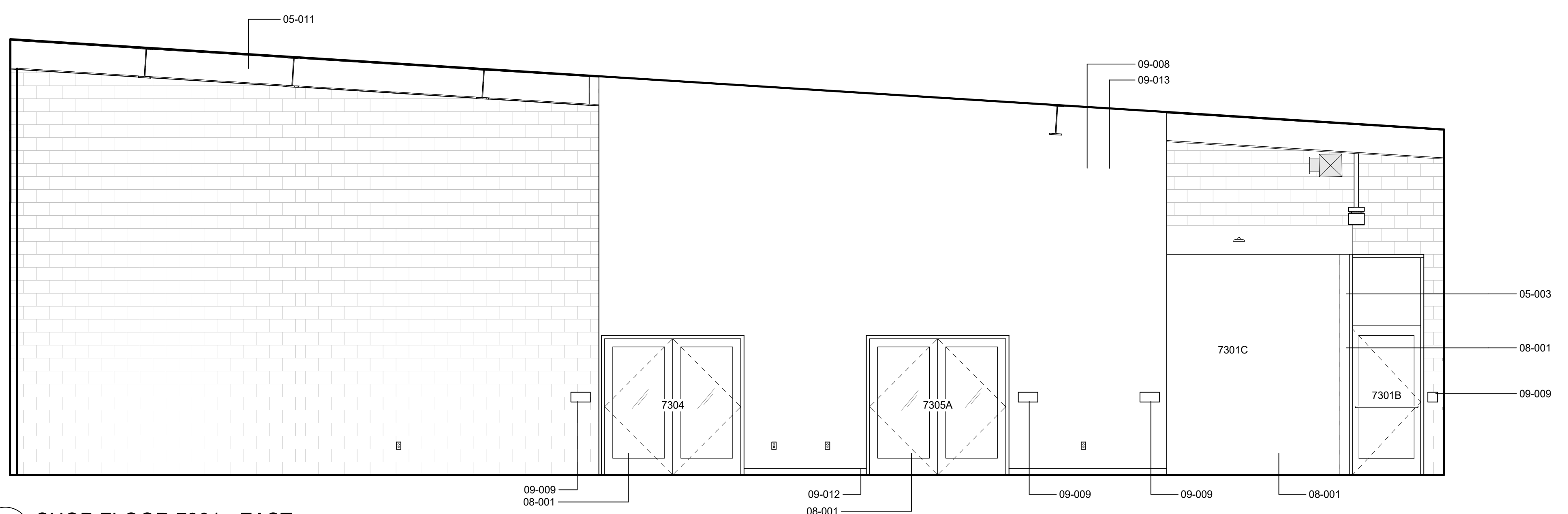

3 SHOP FLOOR 7301 - EAST
Scale: 1/4" = 1'-0"

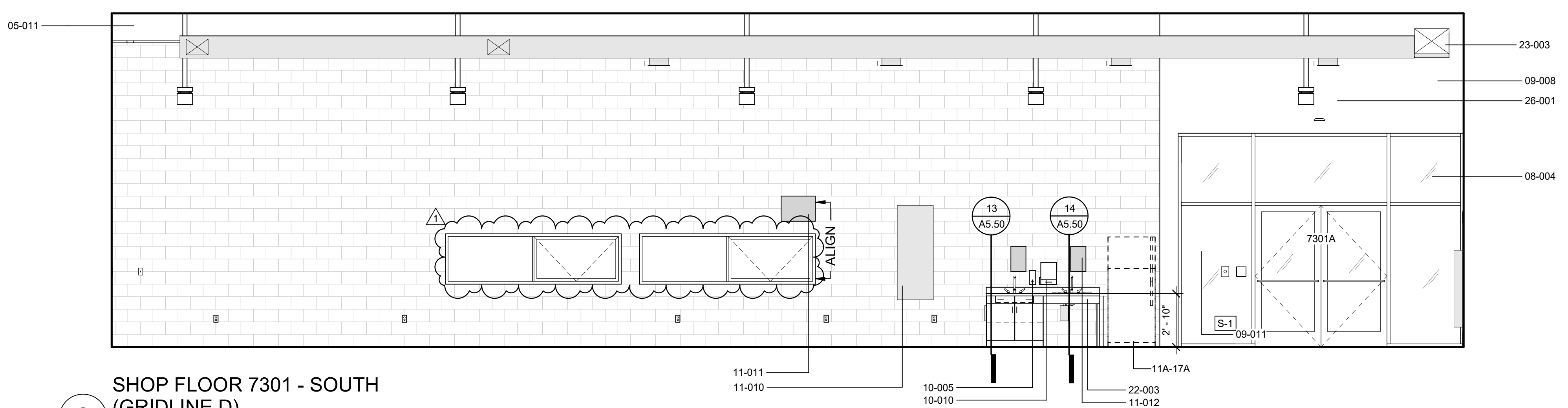

2 SHOP FLOOR 7301 - SOUTH
(GRIDLINE D)
Scale: 1/4" = 1'-0"

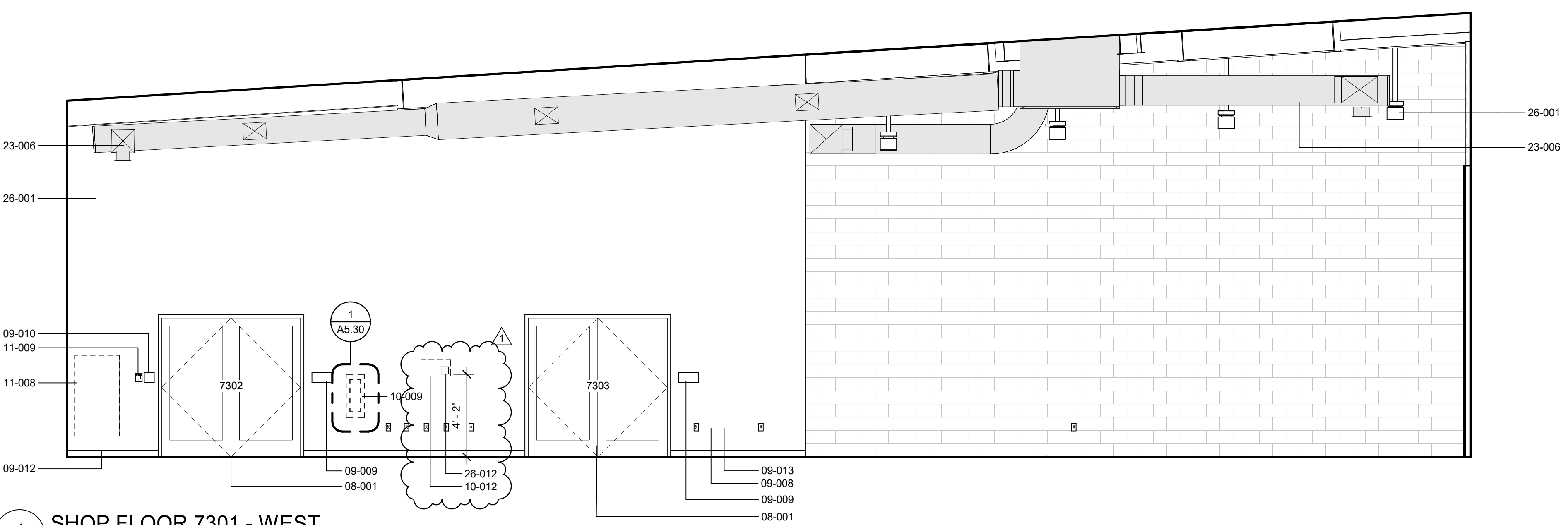

1 SHOP FLOOR 7301 - WEST
Scale: 1/4" = 1'-0"

REVISIONS
1 ADDENDUM #1 2/12/21

FILE NO. 16-413
APPL NO. 03-120696

GLENDALE UNIFIED SCHOOL DISTRICT
CLARK MAGNET HIGH SCHOOL ENGINEERING AND TECHNOLOGY CENTER (BUILDING F)
4747 NEW YORK AVE
GLENDALE, CA 91214



NAC
ARCHITECTURE

NAC NO. 161-19034
DATE 02-12-2021

100%
CONSTRUCTION
DOCUMENTS

INTERIOR ELEVATIONS

A7.02

REVISIONS

1 Addendum #1 02/12/21

GENERAL LIGHTING NOTES

- CONTRACTOR SHALL PROVIDE COMPLETE SHOP DRAWING FOR INTERIOR POWER SYSTEM DISTRIBUTION FOR ARCHITECT REVIEW PRIOR TO INSTALL. SHOP DRAWINGS SHALL INCLUDE CONDUIT SYSTEM DISTRIBUTION INDICATING COUNTS, SIZING, AND ROUTING. JUNCTION BOX LOCATIONS SHALL ALSO BE PROVIDED.

ELECTRICAL PLAN NOTES:

- ZONE CONTROLLER FOR ASTRONOMICAL TIME CLOCK CONTROL FOR EXTERIOR LIGHTING FIXTURES. MOUNT DEVICE TIGHT TO DECK ABOVE, NOT IN LINE OF SIGHT TO GENERAL PUBLIC.
- OCCUPANCY SENSORS SHALL BE PENDANT MOUNT SUCH THAT HEIGHT MATCHES THE ADJACENT PENDANT LIGHTING FIXTURES. REFER TO ARCHITECTURAL FOR EXACT MOUNTING HEIGHT OF LIGHTING FIXTURES.

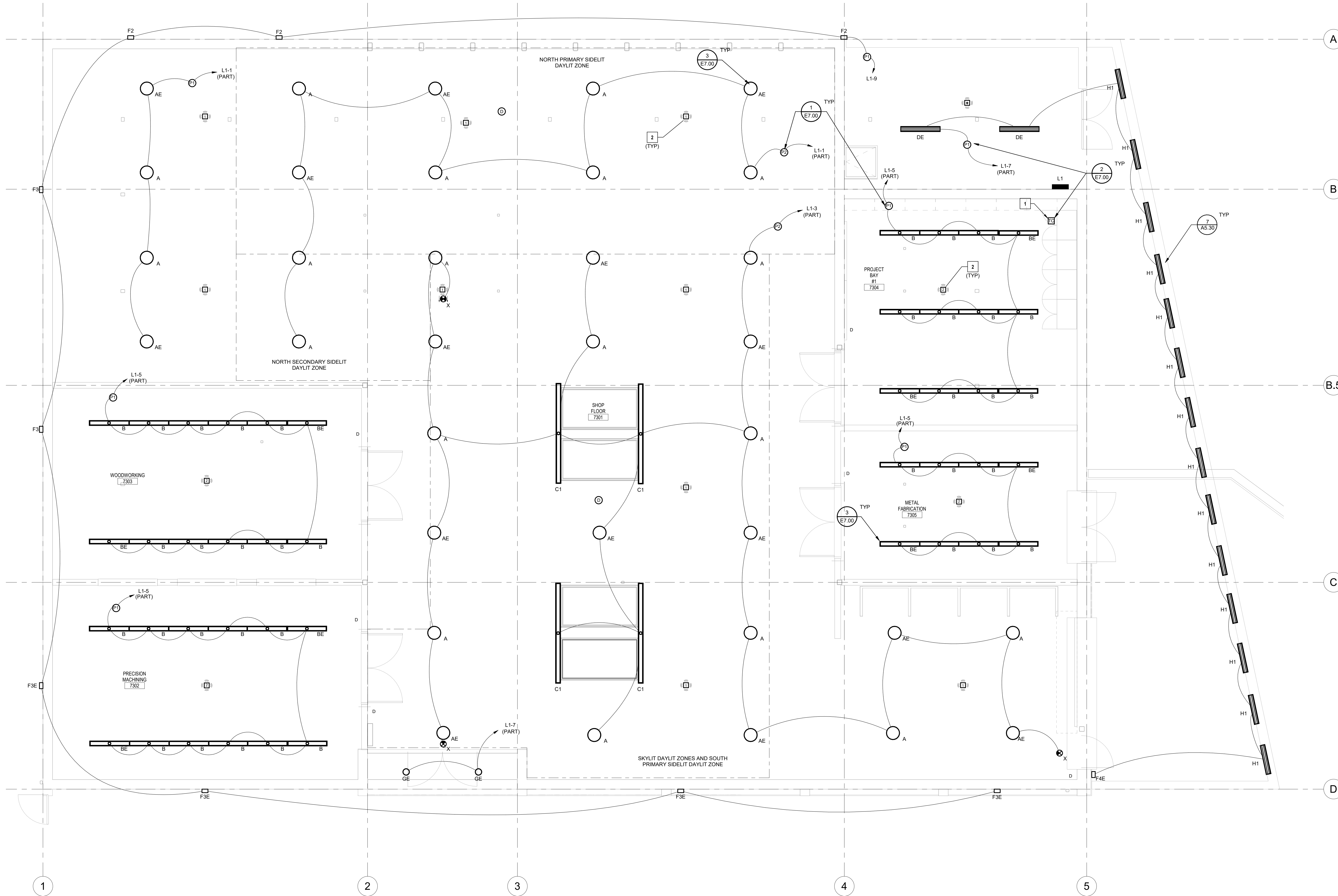

1 FIRST FLOOR LIGHTING PLAN
1/4" = 1'-0"

HENDERSON ENGINEERS
 510 WEST SIXTH STREET, SUITE 800
 LOS ANGELES, CA 90014
 TEL 213.254.4750 FAX 213.254.4751
 WWW.HENDERSONENGINEERS.COM

FILE NO. 19-413
 APPL NO. 03-120696

GLENDALE UNIFIED SCHOOL DISTRICT
 CLARK MAGNET HIGH SCHOOL ENGINEERING AND TECHNOLOGY PROJECT
 4747 NEW YORK AVE
 GLENDALE, CA 91214

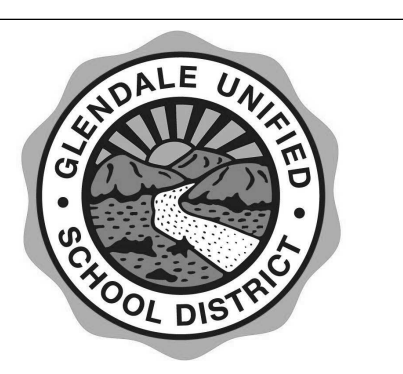

NAC
ARCHITECTURE

NAC NO. 161-19034
DATE 02/12/2021

100%
CONSTRUCTION DOCUMENTS

FIRST FLOOR LIGHTING PLAN

E3.11

REVISIONS

1 Addendum #1 02/12/21

GENERAL POWER NOTES:

1. CONTRACTOR SHALL PROVIDE COMPLETE SHOP DRAWING FOR INTERIOR POWER SYSTEM DISTRIBUTION FOR ARCHITECT REVIEW PRIOR TO INSTALL. SHOP DRAWINGS SHALL INCLUDE CONDUIT SYSTEM DISTRIBUTION INDICATING COUNTS, SIZING, AND ROUTING. JUNCTION BOX LOCATIONS SHALL ALSO BE PROVIDED.
2. UNLESS OTHERWISE NOTED, ALL RECEPTACLES SHALL BE PROVIDED WITH WHILE IN USE WEATHERPROOF COVER.
3. FLOOR BOXES SHALL NOT BE ALLOWED. EQUIPMENT NOT NEXT TO WALLS SHALL BE SUPPLIED FROM CEILING VIA REEL CORD OR LEGRAND SERIES POWER POLE AS SHOWN ON FLOOR PLAN.

ELECTRICAL PLAN NOTES:

1. PROVIDE CORD AND ASSOCIATED RECEPTACLE AT LOCATIONS SHOWN; WOODHEAD 907 SERIES. REFER TO DETAIL 1 ON SHEET E6.01 FOR MOUNTING DETAIL.
2. EMERGENCY POWER OFF FOR EQUIPMENT CONNECTED TO PANEL P3.
3. SWITCH FOR CONTROL OF MOTORIZED ROLL-UP DOOR. COORDINATE FINAL LOCATION WITH ARCHITECT AND/OR DISTRICT PRIOR TO ROUGH-IN.

HENDERSON ENGINEERS
 510 WEST SIXTH STREET, SUITE 800
 LOS ANGELES, CA 90014
 TEL 213.254.4750 FAX 213.254.4751
 WWW.HENDERSONENGINEERS.COM

FILE NO. 19-413
 APPL. NO. 03-120696

GLENDALE UNIFIED SCHOOL DISTRICT
 CLARK MAGNET HIGH SCHOOL ENGINEERING AND TECHNOLOGY PROJECT
 4747 NEW YORK AVE
 GLENDALE, CA 91214



NAC ARCHITECTURE

NAC NO. 161-19034
 DATE 02/12/2021

100%
 CONSTRUCTION DOCUMENTS

FIRST FLOOR POWER PLAN

E4.11

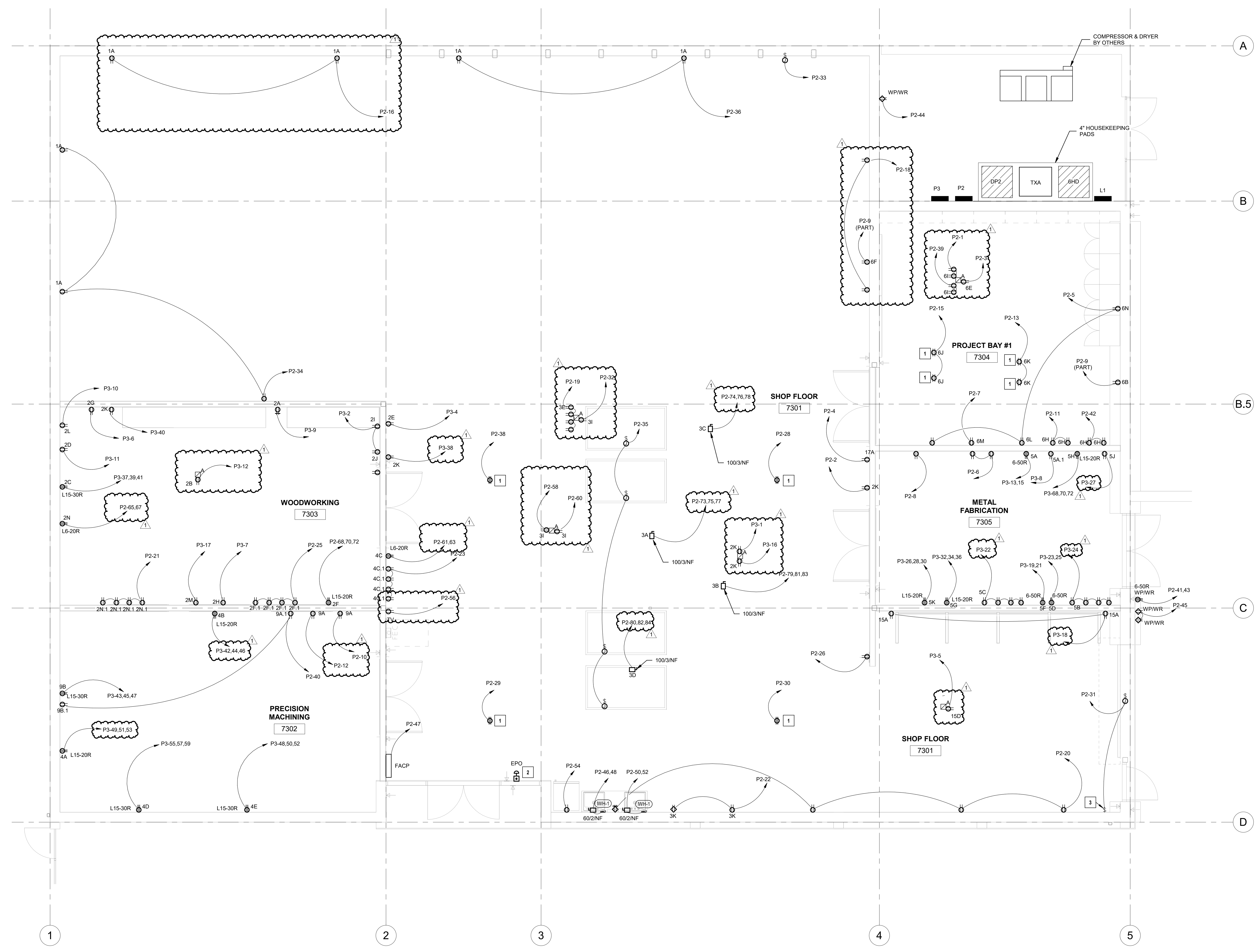

FIRST FLOOR POWER PLAN
 1/4" = 1'-0"

PANELBOARD: P3 (NEW)
BUS AMPS: 600A
MAIN SIZE/TYPE: MLO
VOLTS/PHASE: 208Y/120 V 3P/4W
SUPPLIED BY: DP2
FAULT CURRENT: SEE FCA (E6.01)
AIC RATED: FULLY RATED
SERVICES: NEW BUILDING
MOUNTING: SURFACE
LOCATION: EXTERIOR YARD
EQUIPMENT GROUND BUS NEMA 3R

PANELBOARD: L1 (NEW)
BUS AMPS: 100A
MAIN SIZE/TYPE: MLO
VOLTS/PHASE: 480V/277 V 3P/4W
SUPPLIED BY: 6HD
FAULT CURRENT: SEE FCA (E6.01)
AIC RATED: FULLY RATED
SERVICES: NEW BUILDING
MOUNTING: SURFACE
LOCATION: EXTERIOR YARD
EQUIPMENT GROUND BUS NEMA 3R

PANELBOARD: P2 (NEW)
BUS AMPS: 225A
MAIN SIZE/TYPE: MLO
VOLTS/PHASE: 208Y/120 V 3P/4W
SUPPLIED BY: DP2
FAULT CURRENT: SEE FCA (E6.01)
AIC RATED: FULLY RATED
SERVICES: NEW BUILDING
MOUNTING: SURFACE
LOCATION: EXTERIOR YARD
EQUIPMENT GROUND BUS NEMA 3R

PANELBOARD LEGEND
ABBREVIATIONS V1.00
AF ARC FAULT CIRCUIT INTERRUPTER.
CF CIRCUIT VIA LIGHTING CONTACTOR #.
CL CIRCUIT VIA CURRENT LIMITING DEVICE.
D DISCONNECT CIRCUITRY FOR REMOVED LOAD, UPDATE CIRCUIT DIRECTORY TO SPARE AND TURN OFF.
EM EMERGENCY LIGHTING HANDLE-ON CLAMP.
EX EXISTING.
F FUTURE LOAD, NOTE AS SPARE AND TURN OFF.
FA REDHANDLE-ON (LOCK-ON) CLAMP.
GF GROUND-FAULT CIRCUIT INTERRUPTER TYPE CIRCUIT BREAKER (5 mA).
GFEP GROUND FAULT EQUIPMENT PROTECTION BREAKER (50 mA).
HT PROVIDE HANDLE-TIE FOR MULTI-WIRE BRANCH CIRCUIT PER CODE.
IG ISOLATED GROUND CIRCUIT.
LF LIGHTING CONTROL SCHEME NUMBER.
LCK HANDLE PADLOCKABLE-OFF DEVICE.
LO HANDLE-ON CLAMP.
N PROVIDE NEW CIRCUIT BREAKER.
OL REFER TO ELECTRICAL ONE-LINE/RISER DIAGRAM.
PS POWER-SWITCHING CIRCUIT BREAKER.
PSE EMERGENCY POWER-SWITCHING CIRCUIT BREAKER.
R REUSE EXISTING CIRCUIT BREAKER FOR NEW/REVISED LOAD.
RP CIRCUIT VIA RELAY PANEL.
ST SHUNT TRIP CIRCUIT BREAKER.
V VERIFY EXISTING LOAD AND UPDATE DIRECTORY, IF UNUSED, NOTE AS SPARE AND TURN OFF.
VD BRANCH CIRCUITRY HAS BEEN UPSIZED TO REDUCE VOLTAGE DROP. ADJUST GROUND WIRE SIZE PER CODE. PROVIDE LUG ADAPTORS IF REQUIRED.
Z CORRECT/REPAIR EXISTING HAZARD TO MAKE CODE COMPLIANT INSTALLATION.
NOT ALL ABBREVIATIONS ARE USED.

REVISIONS
1 Addendum #1 02/12/21



FILE NO. 19-113
APPL NO. 03-120696

GLENDALE UNITED SCHOOL DISTRICT
CLARK MAGNET HIGH SCHOOL ENGINEERING AND TECHNOLOGY PROJECT
4747 NEW YORK AVE
GLENDALE, CA 91214



NAC NO. 161-19034
DATE 02/12/2021

100% CONSTRUCTION DOCUMENTS

PANEL SCHEDULES

E7.01

GENERAL TECHNOLOGY NOTES

1. CONTRACTOR SHALL PROVIDE COMPLETE SHOP DRAWING FOR INTERIOR TELECOMMUNICATIONS CABLING DISTRIBUTION FOR ARCHITECT REVIEW PRIOR TO INSTALL. SHOP DRAWINGS SHALL INCLUDE CONDUIT SYSTEM DISTRIBUTION INDICATING CABLE QUANTITIES, CONDUIT QUANTITIES, SIZING, AND ROUTING. JUNCTION BOX LOCATIONS AND SIZING SHALL ALSO BE PROVIDED.

TECHNOLOGY PLAN NOTES:

1. 4" CONDUIT FROM EXISTING IDF LOCATION IN EXISTING BUILDING.
2. 4" CONDUIT TO ADDITION. ROUTE ABOVE CEILING TO PULLBOX IN MAINTENANCE ROOM AS SHOWN. TURN CONDUIT DOWN AND TRENCH UNDER PAVEMENT TO SERVE DATA OUTLETS IN ADDITION. COORDINATE ROUTING WITH ALL OTHER TRADES.
3. EXISTING 2-POST RACK TO REMAIN. CONTRACTOR SHALL PROVIDE PATCH PANELS AS REQUIRED PER DIVISION 27 SPECIFICATIONS TO SUPPORT DATA OUTLETS IN ADDITION.
4. ROUTE 1" CONDUIT UP WALL, AND CONTINUE ROUTE TO PULLBOX AS SHOWN.
5. ROUTE 1" CONDUIT TO WALL, ROUTE UP WALL, AND CONTINUE ROUTE TO PULLBOX AS SHOWN. TYPICAL OF ALL FLOOR BOXES.
6. ROUTE 1" CONDUIT AS SHOWN.
7. ROUTE 2-1/2" CONDUIT UP WALL, AND CONTINUE TO PULLBOX AS SHOWN.
8. ROUTE 2" CONDUIT AS SHOWN.
9. PROVIDE 60"x23"x8" PULLBOX ON WALL AS SHOWN. COORDINATE HEIGHT WITH EQUIPMENT AND ARCHITECT. PROVIDE (1) HILTI KB-TZ 3/8" DIA X 2-5/16" NOMINAL EMBEDMENT PER CORNER (4 TOTAL). 4" MIN EDGE DISTANCE (ICC ESR-3785).
10. PROVIDE 60"x23"x8" PULLBOX ON WALL IN MAINTENANCE ROOM. COORDINATE LOCATION WITH OTHER EQUIPMENT IN ROOM. PROVIDE (1) HILTI KB-TZ 3/8" DIA X 2-5/16" NOMINAL EMBEDMENT PER CORNER (4 TOTAL). 4" MIN EDGE DISTANCE (ICC ESR-3785).
11. PROVIDE 42"x22"x8" PULLBOX MOUNTED TO CEILING AS SHOWN. COORDINATE EXACT LOCATION WITH OTHER TRADES AND ARCHITECT. PROVIDE (1) HILTI KB-TZ 3/8" DIA X 2" EFFECTIVE EMBEDMENT PER CORNER (4 TOTAL). ICC ESR-1917.
12. PROVIDE 42"x28"x5" PULLBOX MOUNTED TO CEILING AS SHOWN. COORDINATE EXACT LOCATION WITH OTHER TRADES AND ARCHITECT. PROVIDE (1) HILTI KB-TZ 3/8" DIA X 2" EFFECTIVE EMBEDMENT PER CORNER (4 TOTAL). ICC ESR-1917.
13. PROVIDE 36"x20"x4" PULLBOX MOUNTED TO CEILING AS SHOWN. COORDINATE EXACT LOCATION WITH OTHER TRADES AND ARCHITECT. PROVIDE (1) HILTI KB-TZ 3/8" DIA X 2" EFFECTIVE EMBEDMENT PER CORNER (4 TOTAL). ICC ESR-1917.

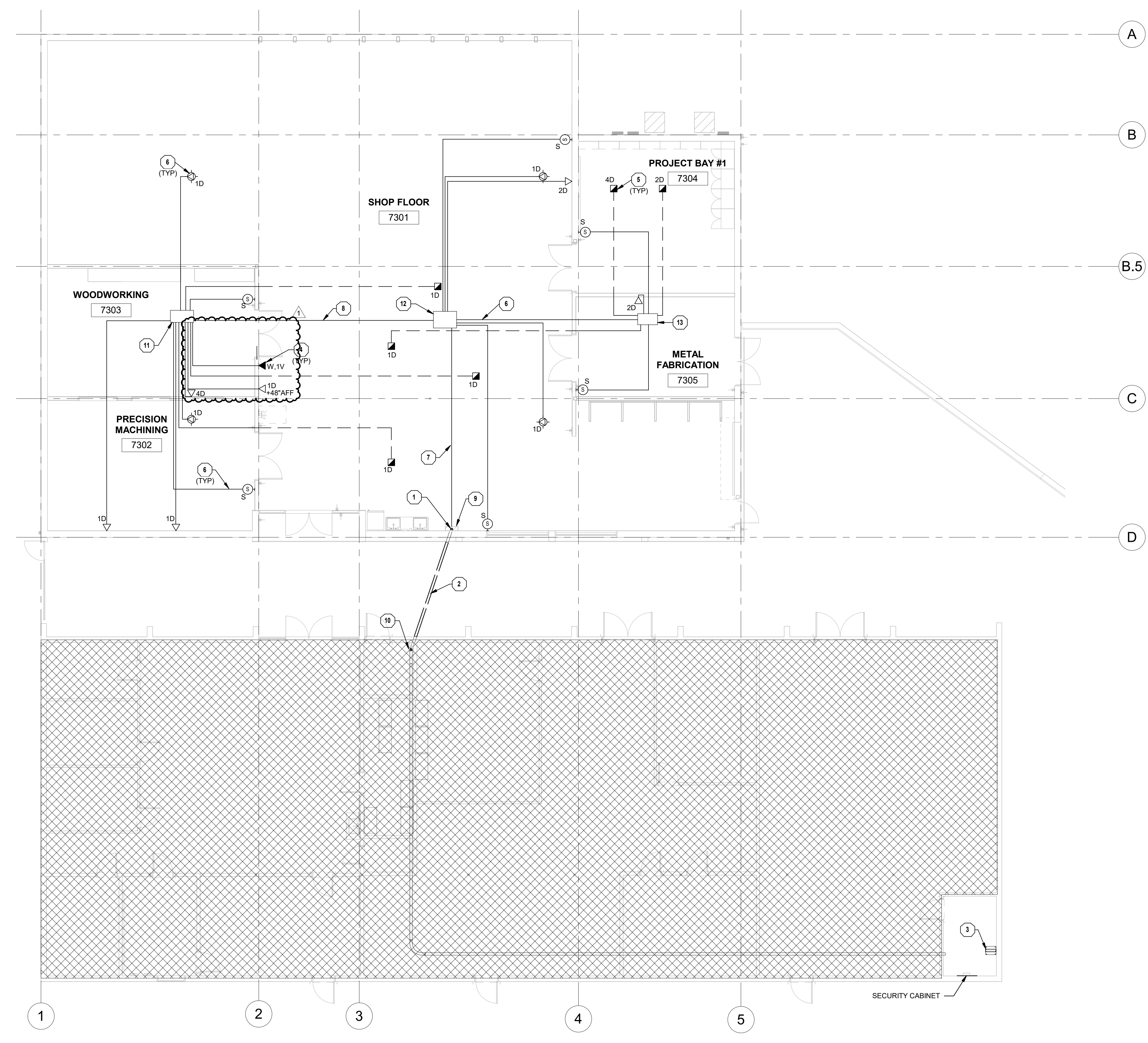

① TECHNOLOGY LEVEL 1 OVERALL
1/8" = 1'-0"

REVISIONS
1 Addendum #1 02/12/21



FILE NO. 19-413
APPL NO. 03-120696

GLENDALE UNIFIED SCHOOL DISTRICT
CLARK MAGNET HIGH SCHOOL ENGINEERING AND TECHNOLOGY PROJECT
 4747 NEW YORK AVE
 GLENDALE, CA 91214



NAC NO. 161-19034
DATE 02/12/2021

100%
CONSTRUCTION
DOCUMENTS

TECHNOLOGY FIRST FLOOR
PLAN

TN1.00

